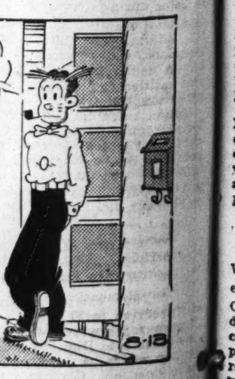
COMIC PAGE
SATURDAY,
AUGUST 13, 1938.











Thousands of Offers In Today's Want Ads

The Want Ads afford opportunities for persons who can fill the wants profitably.

ST. LOUIS POST-DISPATCH

Sunday Post-Dispatch—84 Pages Today

Sections	Pages	Sections	Pages
Comics, Editorial, Financial, Main News, Sports, "Pictures", Real Estate	Sections 1, Part 2 — 6, Part 1 — 12, — — — 20, Part 3 — 12	Society — — Part 6 — 6; Wants — — Part 4 — 6; Drama, Women's, Magazine, Radio	Part 5 — 3

VOL. 90. No. 343. PART ONE. ST. LOUIS, SUNDAY MORNING, AUGUST 14, 1938. PAGES 1—12A ★★★★★ PRICE 10 CENTS.

GERMAN PLANE REPORTS ARRIVAL OVER IRELAND

Brandenburg, on Return Flight From New York, Due in Berlin Early This Morning.

MAKING EFFORT TO SET RECORD

Capt. Henke Is Attempting to Beat Late Wiley Post's Mark of 25 Hours and 45 Minutes.

By the Associated Press.

BERLIN, Aug. 14 (Sunday.)—The German airliner Brandenburg arrived over Ireland at dawn today on its return non-stop flight from New York to Berlin.

The plane radioed it was passing over Clare, Ireland, at 4:40 a. m., middle European time (9:40 p. m. St. Louis time.)

Clare is on the west coast of Ireland, aproximately 90 miles from Berlin.

In regular messages as it crossed the Atlantic, the Brandenburg reported "all well" and said it was flying at about 4000 meters (13,120 feet) altitude.

At midnight it was approximately half way home. Two hours later it reported it was about 500 miles off the coast of Ireland.

At 4 a. m. the plane's position was approximately 175 miles from the Irish coast. It had descended to 6500 feet because of danger of ice forming on the wings.

NEW YORK, Aug. 13. — Coast Guard headquarters picked up a series of "all's well" messages from the German airliner Brandenburg today as it headed out over the ocean toward rain squalls on the thirteenth trans-Atlantic flight of the summer.

The all-metal plane, homeward bound on a round trip flight between Berlin and New York, wireless ed its position at frequent intervals as it passed Cape Race, Newfoundland, and swung along the Great Circle Route.

Rain and low clouds were forecast over the ocean, but Capt. Alfred Henke said he planned to fly 2000 to 3000 feet higher than on the westward passage in an attempt to beat the record of 25 hours, 45 minutes, established by the late Wiley Post on the first leg of his around the world flight in 1933.

Clear, bright skies prevailed when 1000 spectators watched the ship with its crew of four take off at 8:02 a. m., at Floyd Bennett field.

Powered by four motors, the plane carried 2370 gallons of gasoline, 100 gallons of oil, and a supply of sandwiches, coffee and chicken broth.

According to calculations, the four airmen should arrive in Berlin somewhere between 3 and 4 a. m. St. Louis time.

Two minor mishaps in landing—a split motor cowling and a leak in the hydraulic oil feed line—were repaired before the plane took off.

On the 3950-mile westward flight Thursday, the Brandenburg took 24 hours, 56 minutes, averaging 158 miles an hour.

COMMISSION SELLER WITHOUT SALES RATED AS UNEMPLOYED

Ruled Eligible for Jobless Compensation Payments in Connecticut.

By the Associated Press.

HARTFORD, Conn., Aug. 13.—An automobile salesman working on straight commission who makes no sales during a week is the same as a man with no job at all, Frank R. Odlum, unemployment compensation commissioner, ruled today in deciding such an individual was entitled to unemployment compensation benefits.

Odlum ruled in favor of Roy F. Nordstrom of West Hartford, who contended he was entitled to $13.41 compensation for a week during which he earned nothing and had appealed from the State Labor Department's denial of his claim.

Paroled to Another Prison.

TOPEKA, Kan., Aug. 13.—Gov. Walter A. Huxman granted executive clemency today to David Orr, serving to 20 years for second degree forgery, releasing him "on condition" to the Missouri State prison where he is wanted for parole violation. Orr had served five years and five months of his term.

Dredger Brings Up Gold In Quest for Sea Treasure

Recovery of $4200 Bar From British Frigate Lutine Wrecked in 1799, Raises Hope $2,500,000 May Be Salvaged.

By the Associated Press.

LONDON, Aug. 13.—Gold from the bottom of the sea, recovered from the 139-year-old wreck of the British frigate Lutine, raised the hopes of brokers at Lloyd's today that the salvaging of the long-lost $2,500,000 hoard may be imminent.

As a bar of gold recently taken from the ship went on display, favorable reports from dredging operations indicated that the quest for the sunken treasure, dating back to Napoleonic days, may soon be ended.

The giant dredger Karimata, working 24-hour shifts, reported changing its position slightly for a better approach to the treasure on the bottom of the sea off Terschelling, Holland, after finding a number of gold coins on Thursday.

News of the initial success came in the time-honored manner—signalled by the bell of the Lutine itself.

Brokers at Lloyds listen for that bell today as they have for nearly 100 years. Hanging in the center of the underwriting room, it tolls once for bad news. Two crisp strokes signal brighter news from the ships at sea. So, on Thursday, the traders shouted with joy when the bell rang twice and they heard that ancient gold coins had been recovered from the wreck.

The Lutine's bronze bell was recovered in 1859, at the end of a fruitless, expensive search for the frigate's hoard destined for English soldiers fighting against Napoleon. Since then it has tolled off the good and bad luck of ships, informing the brokers who make their living backing the cargo carriers of the seven oceans.

Day and night the Karimata, world's largest dredger, pans the sand that its endless chain of steel fingers tears from the bottom of the clay spit at the entrance to the Zuyder Zee. While the searchlights were playing on the "dog-watch" shift of early morning a few weeks ago, an engineer found in the screenings a bar weighing seven pounds and 10 ounces, worth $4200. Three cannon have since been dragged up. Those on the dredge say that means they are working over what is left of the stern of the vessel—and they know it was in the stern of the ship that the gold was stored.

If the Karimata does not find the prize within 18 days, another failure will be written in the book. The Karimata cannot navigate in wintry seas. It was built for work in the Karimata Strait in the Dutch East Indies, and it must sail for the other side of the world by Sept. 1.

WARMER TODAY; COOLER, SHOWERS FOR TOMORROW

THE TEMPERATURES.

12 noon	88	7 p. m.	87
1 p. m.	89	8 p. m.	85
2 p. m.	90	9 p. m.	84
3 p. m.	92	10 p. m.	*85
4 p. m.	91	11 p. m.	*82
5 p. m.	90	12 midnight	*82
6 p. m.	89	1 a. m.	*81

*Indicates street reading.

Yesterday's high, 93, at 2:45 p. m.; low, 70, at 4 a. m.

Relative humidity at noon yesterday, 51 per cent; at 7 p. m., 55 per cent.



Official forecast for St. Louis and vicinity: Partly cloudy and warmer today; tomorrow local thundershowers and cooler.

Missouri: Partly cloudy; warmer in southeastern and extreme east central portions today; tomorrow local thundershowers; cooler in west and north portions.

Illinois: Increasing cloudiness and warmer today; local thundershowers and cooler in central and north portions tomorrow.

This Week's Weather Forecast.

CHICAGO, Aug. 13.—The weather outlook for next week for Great Lakes and upper Mississippi and lower Missouri valleys: Showers south portion Monday then fair followed by showers latter part of week; cooler south portion Monday, rising temperature Tuesday and Wednesday, cooler in north portion toward close of week.

VOLIVA LOSES FIGHT AGAINST ZION HAVING A HIGH SCHOOL

$165,000 Bond Issue, Wins by Majority of 193 Despite His Warning to Taxpayers.

By the Associated Press.

ZION, Ill., Aug. 13.—Overriding opposition of Wilbur Glenn Voliva, citizens of Zion and Benton Townships voted for a $165,000 bond issue today to give the district its first high school.

The issue carried by the slim majority of 193 of the 3026 votes cast. The amount provided by the bond issue, in addition to a P W A grant of $135,000, will enable the district to build a school costing $300,000.

Students from Zion and Benton have been obliged in the past to attend high school at either Waukegan or Gurnee, with their tuition paid by the townships.

Voliva, overseer of the Christian Catholic Church and stanch in his declarations that the world is flat, waged a bitter campaign against the bond issue. He contended it would result in more taxes.

J. R. Paxton, president of the School Board, said construction of the building in Zion would start within 60 days. He said he expected it would open with an enrollment of 400 students for the fall term of 1939.

AUTO SINKS IN DIRT ROAD

Disappears in Mud After Being Left in Rain.

CRANDON, Wis., Aug. 13.—When Martin Horn's car stalled in a deep rut caused by recent heavy rains on a dirt road near here, he left it there over night.

When he came back today, the car had sunk out of sight. Men with 20-foot poles were unable to find the car.

ST. LOUIS-BOUND TRAIN WRECKED; MAN KILLED

Fireman Dies When Engine Hits Auto at Huntington, Ind., Passengers Unhurt.

Special to the Post-Dispatch.

HUNTINGTON, Ind., Aug. 13.—One trainman was killed and another injured when the engine and five cars of a Detroit-St. Louis Wabash passenger train left the rails after striking an unoccupied automobile at a crossing here today. The engine turned over.

The man killed was Frank O. Donat of Peru, Ind., fireman. Engineer George F. Morris, also of Peru, suffered a head injury and burns and was taken to a hospital. His condition was said to be not serious.

None of the 150 passengers was seriously injured, but a few suffered bruises and scratches. A woman suffered a heart attack, but physicians revived her. Engineer Morris' daughter was among the passengers.

The accident occurred about a mile east of the Huntington depot, as the train slowed for its scheduled stop. Cars which left the rails were a baggage car, a combination baggage and mail, combination baggage and passenger car and two passenger coaches. The last car of the train, a parlor-diner, did not leave the rails.

Rails were ripped from the ties for nearly a city block. Railroad officials said the track could not be put in service for eight hours, but traffic was temporarily routed over other tracks.

The driver of the automobile, Steven Fuller, got out of the car when he heard the train whistle. His brother-in-law, George Gump, had been pushing the Fuller car with a truck and the two machines got to the crossing just as the train came in view. Gump backed the truck off the tracks.

The train, designated No. 1, was due to arrive in St. Louis at 10:30 p. m. A substitute train was made up at Fort Wayne, 24 miles east of Huntington, to carry passengers of the derailed train into St. Louis. This train was scheduled to arrive in St. Louis about midnight.

TROPICAL STORM REPORTED CROSSING GULF OF MEXICO

Coast Guard Cutter Sent to Keep Check on Course of Disturbance South of New Orleans.

By the Associated Press.

NEW ORLEANS, Aug. 13.—Ships in the path of a tropical disturbance in the Gulf of Mexico were advised by the Weather Bureau today to use caution, and small craft from Pensacola, Fla., to Brownsville, Tex., were warned not to venture too far into the Gulf.

The disturbance was described as a tropical storm of small diameter with winds of probable hurricane force (75 miles an hour) over a small area, about 175 miles north or north-northeast of Progreso, Yucatan, at 2 p. m., and traveling west-northwestward at about 18 miles an hour. The center of the storm then was about 400 miles south of New Orleans.

In order to keep a close check on the storm's course, the coast guard today sent the 2000-ton cutter Saranac from Galveston, Tex., to the storm area. The Saranac carried 95 men and officers in charge of Commander L. L. Bennett.

FUGITIVES HUNTED AFTER FIGHT WITH ARKANSAS POLICE

Pair, One Identified as Floyd Hamilton, Abandon Stolen Automobile and Flee in Woods.

ARMS, AMMUNITION FOUND IN MACHINE

Officers From Three States Join in Search With Bloodhounds Near Oklahoma Border.

By the Associated Press.

DEQUEEN, Ark., Aug. 13.—Two gunmen, one identified as Floyd Hamilton, southwestern desperado, were the object of a man hunt tonight in a wooded mountain area along the Arkansas-Oklahoma border 12 miles north of here.

The men fled into the woods on foot this afternoon after exchanging shots with Assistant Superintendent Cliff Atkinson of the Arkansas State Police and Deput Sheriff Leslie Dillahunty of DeQueen.

Lieut. Earl Scroggin of the State police said tonight there was no doubt one of the men was Hamilton. He said Hamilton's fingerprints were found on articles left in the automobile the two fugitives abandoned near Wilton, Ark., following an exchange of shots with officers late yesterday.

The other man was believed to be Ted Walters, Hamilton's companion in the holdup of the aBnk of Bradley, Ark., last May.

Atkinson and Dillahunty encountered the fugitives at Ladd's Bridge and opened fire on them with a machine gun, forcing them to abandon a stolen automobile. The car was riddled with bullets. In it were found two sawed-of fshotguns, a rifle and an automatic pistol with about 30 rounds of ammunition. Officers expressed the belief that the men now are not heavily armed.

Bloodhounds brought here from Ashdown by Sheriff Jim Sanderson were unable to pick up the trail. Sheriff's officers from Daingerfield, Tex., also brought a pack of hounds here for the hunt but officers decided not to release them until dalyight.

Nearly 40 officers from Arkansas, Oklahoma and Texas were engaged in searching the woods and patrolling highways tonight.

Hamilton and Walters are suspected of a $34,000 payroll holdup at Wood River, Ill., Aug. 5.

$1,000,000-A-YEAR CIGARETTE TAX STUDIED FOR KANSAS CITY

Levy of 20 Cents a Carton sought to Pay Employes' Full Salaries and Restore Services.

By the Associated Press.

KANSAS CITY, Mo., Aug. 13.—The city administration is studying a plan to raise approximately $1,000,000 in taxes here annually by a levy of 20 cents per cartoon on cigarettes.

The City Council will consider such a levy within the next week. City Manager H. F. McElroy said today between $600,000 and $700,000 would be needed to pay city employes their full salaries the year around and the remainder to restore six-day-a-week city services.

He said it would not be necessary to employ a corps of inspectors to enforce such an ordinance as the police, city employes, their families and friends could be relied on to ferret out violators.

ENGLISH VILLAGE CASHES IN ON TWO-FOOT SNOWFALL

Boys Sell Jars of It to Tourists Lured by Busses, to "See Snow in August."

By the Associated Press.

LONDON, Aug. 13. — The little village of Wold Newton cashed in on a two-foot snowfall today.

Visitors flocked to the hamlet, near Bridlington in Yorkshire, in busses which solicited business with such signs as: "Your chance to say you've seen snow in August."

Wold Newton children did a land-office business selling snow in old jam jars at 2 cents a jar.

AUTO HITS POLE; MAN HURT

Salesman in Hospital After Car Runs Off Road.

William Tabacnic, department store salesman, was seriously injured last night when his automobile ran off Highway 61 a mile south of the Jefferson County-St. Louis County line and struck a pole.

He was taken to St. Anthony's Hospital. He resides at 723 Syracuse avenue, University City.

EXAMINER FIRED AFTER COMPLAINT BY N L R B LAWYER

Hugh C. McCarthy Says He Told Attorney to Stop Badgering Witness, at Springfield (Mo.)

LABOR BOARD OUSTS 11 OTHERS, HIRES 7

Victim of Purge Reports Reasons for Discharging Them Varied, but Were Basically Alike.

By the Associated Press.

WASHINGTON, Aug. 13.—The National Labor Relations Board and one of its examiners, Hugh C. McCarthy, disagreed today over whether McCarthy had been "fired."

McCarthy, who has worked for the board during the last six months, told reporters he had been "fired." He said board officials told him the reason was that "we have only so many jobs."

Nevertheless, McCarthy insisted, that board hired seven men after dismissing 12, including himself.

Spokesmen for the board said that McCarthy could not have been "fired" because he was employed on a daily basis to do certain assignments. Such per diem employes, the spokesmen said, were re-employed for additional work as needed.

McCarthy Tells of Stopping N L R B Attorney From Badgering Witness.

By the Associated Press.

SPRINGFIELD, Mo., Aug. 13.—Hugh C. McCarthy, National Labor Relations Board examiner, said by telephone from Washington today that he was one of 12 examiners who had been discharged in an N L R B "purge."

McCarthy said his discharge followed a complaint filed with the board by Bernard L. Alpert, N L R B attorney who represented the Meatcutters' Union in charges that the Producers' Produce Co. in Springfield refused to bargain collectively with the union and discharged two employes for union activity. Alpert, transferred Wednesday from Kansas City to San Francisco, is to arrive there tonight.

Alpert's was the second complaint filed against the examiner, McCarthy said, the first arising from an Estherville (Ia.) case, in which the Gamble-Robinson Co., fruit distributors, faced charges similar to those in the Producers' case.

In that hearing, McCarthy said, he stopped a board attorney from "badgering" a witness in a manner "shocking to one's sense of decency and fair dealing."

Another Complaint Indicated.

Claud Hawley, president of the Springfield Central Labor Union, said he thought union men had complained to the board and to William Green, president of the American Federation of Labor, charging that McCarthy had refused to admit "important" evidence for the union in the Producers' case.

McCarthy said "complaints varied" in discharge of other examiners, but that all were basically the same.

The evidence which he excluded was testimony concerning union activity at the Producers' plant preceding passage of the National Labor Relations Act. The examiner ruled that the purpose of the hearing was to determine whether or not the act had been violated, and that attitude of the company or employes toward union organization before the act became law could not constitute violation.

Failure of the appeal courts to uphold recent rulings of the board is partially responsible for the "purge," McCarthy said he believed.

"The board has met continuous reversals in Circuit Courts of Appeal since last March, because its rulings were not supported by evidence," McCarthy said.

"That would seem to be the natural result, if hearings are to be conducted otherwise than the Producers' hearing was conducted in Springfield.

"None of us is a mind reader, and we should not be torch bearers so long as we are in a quasi-judicial position. But the principle involved (in the National Labor Relations Act) is fundamental; the statute is sound. In time, interfering conditions will be corrected, and the board will function as intended."

Lawyer Calls It Outrageous.

The complaint which caused his discharge followed an almost positive indication at the close of the hearing that McCarthy would find for the union in making his report to the board. The examiner indicated that failure of the company manager, A. L. Farnham, to sign a contract or submit it to the stockholders, after an agreement had

Continued on Page 2, Column 3.

Fired in Labor Board Purge



—Associated Press Wirephoto.

HUGH C. McCARTHY

RED COLORING IN WATER ALONG THE PACIFIC COAST

Stretches Five Miles Long and 25 Miles Wide Affected, Sometimes Hindering Fishing.

By the Associated Press.

LOS ANGELES, Aug. 13.—Scientists are studying the mystery of blood-red stretches of water appearing along the Pacific Coast in the last several weeks.

Early in June off La Jolla, home of the Scripps Institute of Oceanography, the reddish condition of the water became so dense that it interfered with fishing. The affected area was estimated to be 25 to 30 miles long and five to 10 miles wide.

Similar coloring was noted May 15 off Seaside, Wash., and off Copalis Beach, north of Gray's Harbor, the day before.

W. E. Allen, assistant professor of biology at Scripps Institute, suggested the presence of vast masses of microscopic marine organisms, about which much is still to be learned, as an explanation of the phenomenon.

REPAYS $148 RELIEF TO ENTER FATHER DIVINE'S "HEAVEN"

Woman Says He Won't Let Her Into Krum Elbow Until She Pays Her Debts.

By the Associated Press.

BALTIMORE, Aug. 13.—Judge Thomas J. S. Waxter, Baltimore relief director, related today that a Negro woman, Mrs. Hattie Read, a former relief recipient, had repaid $148.80, the entire amount she had received on relief in 1933-34, explaining she had to pay her debts in order to enter Father Divine's Krum Elbow "Heaven."

"I want to get into heaven," Judge Waxter quoted her, "and Father Divine—he's God—he says he won't have nothing to do with me until I pay off all my debts, and I owe you some money.

"Don't thank me, paying you back all that money is the last thing I want to do, but Father Divine won't let me go to paradise until I've paid all my debts."

She insisted upon a receipt—her passport to paradise.

TRAVELING MAN ARRESTED, ACCUSED OF MAIL FRAUD

John T. Baird Denies Charge He Tried to Get $51 in Unearned Commissions.

John T. Baird, attorney and traveling salesman, was arrested yesterday and charged in a Federal warrant, with using the mails to defraud the American Harvest Hat Co., 808 Washington avenue, of $51 in commissions by forwarding orders he had not received and larger orders than those actually given him. He denied the charge.

In 1930 Baird was disbarred after he had pleaded guilty of embezzling $106 from a client. He was reinstated in 1932. When he pleaded guilty of embezzlement he was sentenced to two years in prison but was paroled almost immediately to enable him to support his invalid wife and four children.

Postal inspectors said he had resided recently at 3690 Laclede avenue.

Dry Ice Leads to Fatal Auto Upset.

By the Associated Press.

WICKENBURG, Ariz., Aug. 13.—An automobile accident ascribed to dry ice resulted in the death of George Kelley, 12-year-old son of Mrs. C. W. Kelley of Kansas City, Mo., yesterday. A block of dry ice which the Kelleys were carrying to cool their car became lodged against the control pedals. While Mrs. Kelley was attempting to dislodge it the car overturned.

INSURGENTS CAPTURE KEY TO MINING CITY IN SPAIN

Take Cabeza del Buey but Loyalists, With New Defenses, Hold Almaden, Which Is Center of Mercury Mines.

FRANCO'S NORTHERN ARMY BLOCKED

Apparently Unable to Recover Positions Lost Between Lerida and Balaguer—American-Made Arms Taken, Rebels Say.

By the Associated Press.

HENDAYE, France, (At the Spanish Frontier), Aug. 13. — The southwest city of Cabeza del Buey, long considered the key to Almaden's rich mercury mines, fell to the insurgents today, but a reinforced Government army kept the door to Almaden closed with new defenses in the mountains.

Heavy fighting still raged around the nearby little town of Cabeza del Buey.

There insurgent Gen. Quiepo de Llano's forces met Gen. Jose Miaja's central armies for the first time in the war. Cabeza del Buey and its ancient plastered houses, ruined by insurgent artillery in the last two days, now were the target of Government artillerymen.

Government reinforcements arrived too late to save the town, but they established new positions dominating the Castuera-Almaden railway line just west of Cabeza del Buey.

(In Madrid a Government report said pilots of 12 Government planes had shot down four insurgent planes on the Cabeza del Buey front.)

Insurgents held the advantage, however, for they took not only Cabeza del Buey but the strategic mountains dominating it to the north.

Government troops threatened the insurgent southern flank along the railway near La Nava. Another insurgent column pounded its way up the Guadiana River valley threatening the important town of Puebla de Alcocer, the center of a web of rural roads some of which lead to Almaden.

Despite insurgent progress in the south, Generalissimo Francisco Franco's northern troops appeared unable to recover ground taken by the last two Government offensives in the hook of the Ebro River and between the cities of Lerida and Balaguer.

A series of heavy attacks along the Ebro, supported by bombing and fighting planes and heavy artillery, captured a strategic ridge just south of Gandesa last night, but by dawn the Government had recaptured it.

Figures released by the insurgents said large quantities of foreign arms, including much of American manufacture, had been captured from the Government since the war began. American-made machine guns were placed at the head of the list. A total of 630 American-made machine guns were said to have been taken, with 577 Russian-made guns ranking second.

The insurgents listed the capture of the following American-made war supplies: 17 tanks, 33 field guns, 3430 rifles and 11,700 shells.

One Plane Bombs Barcelona; Sets Small Boat Afire.

BARCELONA, Aug. 13.—A single insurgent plane raided Barcelona tonight, dropping six bombs along the waterfront and setting a small Spanish fishing boat afire. There were no casualties.

MAINE EX-DEPUTY BEGINS LIFE TERM

Francis M. Carroll in Same Cellblock as Paul Dwyer, Who Accused Him of Murder.

By the Associated Press.

THOMASTON, Me., Aug. 13. — Francis M. Carroll, 43-year-old ex-deputy sheriff, entered prison here today under life sentence for the murder of Dr. James G. Littlefield. He was booked as Convict No. 6907.

In the same cell-block was Paul N. Dwyer, 19, also under life sentence for murder—the same for which Carroll was convicted at South Paris last night.

For 10 days, at least, said Deputy Warden Stanley A. Macgowan there was little chance Carroll would meet Dwyer, whose accusations were the basis of the state's case against him. During that period, Macgowan said, Carroll will remain "in solitary" for the customary quarantine.

Afterward the Deputy Warden said, he probably will work on the rock pile until prison officials have determined to what kind of labor he is best suited.

Dwyer, as the State's principal witness, testified he had pleaded guilty of strangling "Doctor Jim" in Dwyer's Paris Hill home 10 months ago solely through fear Carroll would kill him.

Within "three or four minutes" after Carroll's arrival at prison, Dwyer knew of it, Macgowan said, but showed "no reaction." His only comment, since hearing news of the verdict, was that he only wanted "justice to be done," and he has made no mention of seeking an executive pardon, his only hope of freedom.

Dwyer once was the sweetheart of Carroll's 18-year-old daughter, Barbara, and to him, the State charged, the girl told of mistreatment by her father. Dwyer told Dr. Littlefield, Prosecutor Ralph M. Ingalls contended, giving Carroll the motive for the murder.

THREE NAZI CIVILIAN FLYERS HELD AFTER LANDING IN FRANCE

Forced Down in Forbidden Region Near Metz, Along the Maginot Line.

By the Associated Press.

METZ, France, Aug. 13.—Police held three German civilians who made a forced landing today in their bi-motored private plane in a field in the Maginot line area. Their plane was placed under police guard.

The three men said they were members of a Nazi civilian flying corps and had lost their way while flying to Stuttgart from Cologne.

Police opened an investigation into their flight over the forbidden fortified zone protecting France's German frontier.

DROWNS AS WIFE WATCHES

Swimmer Loses Life in White River Near Branson, Mo.

BRANSON, Mo., Aug. 13.—While his young wife watched helpless, Wesley Davenport of Jefferson City drowned this afternoon in White River, ten miles below here.

Davenport, attempting to swim across a 200 foot pool, became exhausted and sank in spite of the help of a friend, Elmer Minich.

BALBO CORDIALLY RECEIVED BY HITLER AT BERCHTESGADEN

Governor of Italian Libya Visits German Dictator After Inspecting Air Force.

By the Associated Press.

BERCHTESGADEN, Germany, Aug. 13.—Adolpf Hitler and Marshal Italo Balbo, Governor of Italian Libya, chatted for an hour and a half today at Hitler's mountain retreat here.

Balbo, on a two-week inspection of Germany's air force, was accompanied to Berchtesgaden by high German and Italian officials. The Italian Marshal arrived in an automobile with Rudolf Hess, Minister without portfolio, who met him at Munich.

Hitler met his guest at the entrance to his retreat. They sat around a blazing fireplace while a cold rain fell outside.

JAPANESE REPORT NIGHT AIR RAIDS IN CENTRAL CHINA

Squadrons Make Attacks by Moonlight on Nanchang Air Base, Kian, Yushan, Ningpo and Lishui.

HANKOW DRIVE STILL HELD UP

Four Fires Started in Second Attack in 24 Hours on Chinese Provisional Capital.

By the Associated Press.

SHANGHAI, Aug. 14 (Sunday).—Japanese reported today that their planes had bombed several Central China points in moonlight raids last night.

One squadron struck at Nanchang, main Chinese air base, and was said to have damaged military warehouses, railway tracks, barracks and airplane hangars. Another raided Kian, and still others bombarded Yushan, Ningpo and Lishui.

Japanese airplanes subjected Hankow, provisional Chinese capital, to the second mass air raid within 24 hours today. The Japanese said they set fires in four places and destroyed two Chinese bombers which were attempting to take off from the Hankow airdrome.

In the Yangtze Valley the Japanese were still trying to break through Chinese lines which have held up their advance on Hankow for two weeks.

A Japanese column was reported near Juichang on the center of the Chinese line about 100 miles southeast of Hankow, the provisional Chinese capital.

From Juichang the Japanese hoped to strike overland to cut the Canton-Hankow railway south of Hankow and cut the chief artery for supplies to defend Hankow.

On the Hwangmei, or northern, wing of the Japanese offensive and on the Shahochen, or southern wing, the Japanese were checked by stubborn Chinese resistance.

Japanese reports said five Chinese bombing planes were shot down today in a battle over Lake Poyang, near the Yangtze battle lines, when Japanese planes intercepted them to prevent bombardment of Japanese positions at Kiukiang.

The Japanese also reported bombing and sinking five Chinese vessels carrying munitions on the Yangtze.

Masayuki Tani, Japanese Ambassador-at-Large in China, dispatched a note to foreign consuls saying that many Chinese vessels on the river were flying foreign flags.

He warned foreign craft to keep away from the battle zone and to keep the Japanese Navy notified of their whereabouts to prevent mistakes.

400 Civilians Lose Lives; American Mission Properties Hit.

By the Associated Press.

HANKOW, Aug. 13.—In yesterday's raid 100 Japanese planes bombed Hankow and the neighboring cities of Wuchang and Hanzang. Four hundred civilians were killed by the bombs or the fires they started. More than 300 homes, most of them of the poorer classes, were destroyed.

In Wuchang the chapel of the Order of Saint Anne Convent, operated by a mission of the American Episcopal Church, was demolished by a direct hit, while another bomb tore down a nearby residence in which three American woman missionaries, huddled under a staircase, escaped without a scratch.

Another bomb destroyed the American Seventh Day Adventists' city clinic in Wuchang, killing 12 Chinese patients. Many wounded had just been removed from the clinic when it was struck.

Bombs released from Japanese planes which dived low over the Canton-Hankow Railway terminal blew up entire sections of track and killed the majority of occupants of a nearby building in which there were several girl refugees.

13 AMERICANS, WOUNDED IN LOYALIST SPAIN, IN PARIS

Two Sent to Hospital There; Four Uninjured Comrades Accompany Party.

By the Associated Press.

PARIS, Aug. 13. — Two of 17 Americans who arrived yesterday in Paris from Government Spain were sent to the American hospital in Paris today for treatment of wounds. All except four of the party were wounded in action.

Those sent to the hospital gave their names as Gino Sironi, foot injury, and Thomas Diaz Callado, leg amputated, both of New York.

Other wounded were: Albert Prago, Alexander Schwartzman and Joaquin Pereira, New York; Frank Bonetti, Los Angeles; Alex McMee, Chicago, Ill.; Pietro Sisti, formerly of St. Louis; Jacob Chilingnian, Detroit; Yosua Bolo, Boston; Robert Sullivan, and Louis Zlotnick, Chicago, and Eli Potuck, Worchester, Mass.

Those not wounded: Clarence Prince, Indianapolis, Ind.; Awing Morrison, New York; Kalbe Heikki Pigeon Cove, Mass., and Harry Haig, New York.

St. Louis National Guardsmen on Way to Camp



—By a Post-Dispatch Staff Photographer.

THE 138th Infantry marching from the Armory to entrain for its annual encampment at Nevada, Mo.

MINTON AGAIN ASSAILS NEWSPAPER OWNERS

Tells Press Society Wealthy Publishers Wouldn't Hesitate to Make Nation Fascist.

By the Associated Press.

NEW YORK, Aug. 13.——Senator Sherman Minton (Dem.) Indiana, told newspaper men and women—at a luncheon—today that American newspapers "are big business and they give the people . . . today what they want the people to think tomorrow."

The newspapers, he said, are controlled "by wealth and selfish forces," by the money of men who, in his opinion, "would not scruple to throw this country into Fascism rather than surrender their privileges."

He accused the wire services of "monopolistic practices."

In an open forum after he delivered his prepared speech, Senator Minton said in response to questions:

"I think the majority of newspapers are on the up and up. I think the great majority of working newspaper men and women are on the up and up."

Addresses Press Society.

He addressed the American Press Society. Paul Scott Mowrer, president of the society and editor of the Chicago Daily News who introduced Minton, described the organization as "a national professional organization of working newspaper men and women . . . dedicated to the belief that theirs is an honorable profession which is in the nature of a public trust."

In the question period, several members of the society expressed disagreement with Senator Minton's criticisms, declaring that in years of newspaper work they never had been asked to write an untruth or distort a news story.

"I don't know whether these things exist," Minton said at one point, "but I have given you expert testimony and given you the names of books where you can find more."

He recalled "a little bill" he proposed last year which some newspapers denounced as an attempt to limit the freedom of the press.

The American Newspaper Publishers Association, he said, had made an "impudent and hypocritical proposal," to "censor free speech by curbing the radio," and he had "assumed that if the press had set for itself the task of cleaning up the house of radio it wouldn't mind putting its own house in order."

Recalls Era of Great Editors.

"I proposed," he said, "that it should be a crime to publish as a fact anything known to be false. In other words, it would be a crime to lie, knowing it to be a lie. . . . Then it was that I learned from the great newspaper publishers that they claimed the constitutional right to deliberately lie, and that you cannot run a newspaper without lying deliberately."

Minton recalled the "era of great editors, Greely, Dana, Bennett and Watterson," spoke of the growth of newspaper chains, naming the Hearst and Gannett chains.

Today, he said, the editorial page receives "must orders from the high command."

He said that columnists have replaced the men who once spoke out freely on the editorial page, but that columnists themselves are now edited "on the principle that the owners of the paper must decide what news shall be printed, to say nothing of opinion."

Discussing the Associated Press, he said:

"It is impossible to start a competing paper to one with an Associated Press franchise."

And of the United Press, he said: "Let one try today to establish a newspaper in competition with one of its clients and see how tight the line is held."

138TH INFANTRY GUARDSMEN LEAVE FOR CAMP CLARK

Two Militia Battalions and 4 Special Units Entrain for Nevada, Mo., to Spend 15 Days.

Two battalions and four special units of the 138th Infantry, Missouri National Guard, 40 officers and 700 men, departed last night for a 15-day encampment at Camp Clark, Nevada, Mo.

Under the direction of Col. Lawrence C. Kingsland and his staff, the troops marched from their armory, Market street and Grand boulevard, to the Spring avenue yards to board a special Missouri Pacific train at 9 o'clock. The men carried rifles and bore combat packs on their backs. The families and friends of some went along to the tracks.

For the annual encampment the St. Louisans will be joined at Nevada by the third battalion of the regiment, composed of men from Hannibal, Chillicothe, Fayette, Kirksville and Marshall.

EXAMINER FIRED AFTER COMPLAINT BY N L R B LAWYER

Continued From Page One.

been reached with the union, "constituted a violation of the law."

The Producers' company attorney, Arthur M. Curtis, called McCarthy's discharge, "The most outrageous thing I've yet heard about the board."

"I was convinced at the end of the hearing that he would find against us," said Curtis, "but I felt that he was attempting to determine whether or not the law had been violated, and that he went about it in a fair and just way.

"His behavior on the bench was as much that of a judge as I have ever seen."

The producers' hearing here attracted State interest, as it placed the 650 farmer-stockholders of the Producers' Company, marketing agency for the Missouri Farmers' Association, in direct opposition to organized labor.

The company contended that it feared to submit a union contract to the stockholders, lest strong farm sentiment should refuse it, leading to "strikes and serious labor difficulties."

Examiner Found for Creamery Union in St. Louis Hearing.

McCarthy conducted a hearing in St. Louis last June on charges of unfair labor practices against the Blanton Co., 318 South Second street, makers of oleomargarine. In his report he held that the company had violated the Wagner Act during a strike a year ago, and recommended that it be ordered to recognize the C I O United Creamery Workers of America as the collective bargaining agency for production and maintenance employes.

He recommended the company be ordered to rehire nine strikers, and found for the company in stating that six former workers were not fired for union activities and need not be re-instated. The company announced it would file exceptions to McCarthy's report.

ARKANSAS PRIMARY RETURNS

Second Incumbent Congressman Falls of Renomination.

By the Associated Press.

LITTLE ROCK, Ark., Aug. 13.—The second incumbent Arkansas Congressman was declared defeated today as official returns from Tuesday's Democratic primary showed State Senator Clyde T. Ellis the winner over Congressman Clyde A. Fuller. Tabulations gave Ellis the nomination by 109 votes. Ellis received 13,834 votes, Fuller 13,725.

Congressman W. J. Driver, dean of the State's delegation, was defeated by another State Senator, E. C. Gathings.

GERMAN WAR GAMES MAKE EUROPE UNEASY

Britain, France Alert for Move Against Czechoslovakia in Coming Maneuvers.

By the Associated Press.

LONDON, Aug. 12.—Germany's preparations for nationwide military maneuvers have put other European powers on the vigilant lookout to prevent anything which might lead to a swift Nazi stroke against Czechoslovakia.

Reassuring reports, however, reached European capitals from envoys in and around Germany. Germany, in a Berlin press release today, sought to allay suspicion aroused by the military exercises which are expected to reach their peak between Sept. 9 and 14. The press release, made available to all German newspapers by DNB, German official news agency, accused "interested foreign circles" of attempting "to stir up uneasiness in the European general public."

German Press Attacks.

The German press today attacked a manifesto issued by Czechoslovak army officers, terming it an "obstruction" to peaceful solution of Czechoslovakia's minorities problem. The manifesto, issued yesterday, declared there could be "no retreat" by the society of Czechoslovak army officers from the Government's stand that the integrity of the republic must remain unimpaired.

Czechoslovakia's Minister to Berlin, Voytech Mastny, conferred today with Premier Milan Hodza at Praha. The Czechoslovak population was confident that military authorities would not be caught napping in the event of a surprise German move. The Czechoslovak press refrained from devoting much attention to this, however, to avoid unnecessary alarm.

All quarters recognized that Europe faced a crucial period in the next few weeks of summer with peace possibly hinging upon Viscount Runciman's efforts to work out a solution of the Czechoslovak-German minority quarrel. The Viscount is Great Britain's unofficial mediator in the long-standing friction between he Praha Government and the 3,500,000 Sudeten German minority—a minority among Europe's Germanic peoples whom Reichsfuehrer Adolf Hitler has vowed to "protect from suffering."

Gold Buying Continued.

General anxiety was reflected in continued heavy buying of gold in London as a security against political-financial developments. Sales today totaled £1,385,000 (about $6,748,000). The price reached 142 shillings, nine pence an ounce ($34.7774), a penny higher than yesterday's price.

Prime Minister Chamberlain who had returned on Tuesday from a vacation in Scotland remained at his official residence, No. 10 Downing Street, where he is keeping in close touch with the continental situation.

In France, Premier Edouard Daladier and other French officials were equally alert.

LAWYER TOLD TVA TO SETTLE BERRY MARBLE CLAIMS

J. L. Fly So Advised, He Says, Because Deal Involved 'Important Political Figure.'

By the Associated Press.

KNOXVILLE, Tenn., Aug. 13. — James Lawrence Fly, T V A general counsel, testified today he suggested conciliation of marble claims by Senator George L. Berry (Dem.), Tennessee, and his associates.

The attorney told a congressional investigation committee the Berry claims were not an "ordinary matter" because T V A officials were dealing with "an important political figure."

Members of the committee have been pressing for an explanation as to why the T V A board, over objections of Dr. Arthur E. Morgan, entered into the agreement after suspicions had been voiced concerning the motives behind the purchase of leases in the T V A Norris Dam area.

Fly said he framed the conciliation agreement in such a manner that it was not binding on either party and that the conciliator had no power to make any award, finding or decision.

"I drew it up in such a way as to limit his functions and powers," Fly said.

This agreement was never consummated, as the Authority finally withdrew and filed suit to condemn the Berry holdings.

The claims were finally disallowed.

KING SIGNS LAW DIVIDING RUMANIA INTO 10 STATES

72 Districts Abolished as Administrative Units; New Governors Take Oath.

BUCHAREST, Rumania, Aug. 13. —King Carol today signed a law which divides Rumania into 10 provinces, or states, replacing more than 72 districts as administrative units.

In the palace throne room, the King administered the oath to 10 men whom he appointed provincial Governors.

The provincial boundaries cut across old pre-World War borders bringing previously separated peoples together. The Government said the purpose was to bring about closer association of Rumanians of various origins.

Report on Ills of the South As Viewed by Section's Leaders

Rail Rate Differentials, Reciprocal Tariff Policy and 'Too Damned Much Politics' Blamed for Area's Troubles.

By the Associated Press.

ATLANTA, Ga., Aug. 13.—Southern leaders, commenting today on the report of the National Emergency Council as to what ails the South, variously laid its troubles to freight rate differentials, the reciprocal tariff policy and politics.

Many saw in the council's report a challenge to the South and its ability to solve its economic and social problems.

"I don't think there's a thing wrong with the South except too damn much politics," said President Edward C. Romfh of the First National Bank, Miami, Fla.

"If you stand behind a teller's cage in this bank," he said, "you get the heaves watching the wrong people get the money the Government's handing out."

Freight Rates Blamed.

Adverse freight rates were named by Edgar Watkins of Atlanta, attorney for the Southeastern Governors' Conference and former examiner for the Interstate Commerce Commission, as one of the South's "greatest handicaps" along with "our low farm income."

The Memphis (Tenn.) Press Scimitar said editorially "the nation" first should "get off its (the South's) back" and lend "a helping hand."

"So helped," the editorial concluded, "the south can be trusted to help itself."

Congressman Robert Ramspeck (Dem.), Georgia, was "glad to see the South's main troubles in the open" where "we can see what's to be done." He said little could be done, however, until favorable freight rates were established.

Welfare Commissioner George H. Cate of Tennessee said he believed "the problem will be solved in the development of the natural and human resources of this largest section of the nation."

Arkansas Comment.

From Dr. C. O. Brannen of the College of Agriculture of the University of Arkansas, came the comment:

"While a national policy and national determination may not cure all economic ills of the South, serious efforts, intelligently applied, would certainly remove some of the effects of unjustified freight differentials, the tariff, soil erosion and low standards of education."

Gov. Carl E. Bailey of Arkansas said the report of the council "is an accurate report of the conditions in the South."

He added he was in sympathy with any move toward remedying these conditions and that authorities could expect co-operation along these lines from the State of Arkansas. He criticised "those persons" trying to deny these conditions exist.

MARTIN ACCUSED OF PLOTTING TO SELL OUT U A W TO A. F. L.

Frankensteen, Expelled Vice-President, Also Says Union Head Seeks to Destroy C I O.

By the Associated Press.

TOLEDO, O., Aug. 13.—Richard T. Frankensteen, expelled vice-president of the United Automobile Workers of America, said today that Homer Martin, president of the U. A. W., was plotting to destroy the C I O and that Martin planned to sell out the union membership to "the reactionary and bureaucratic American Federation of Labor."

Speeking at a meeting of local union presidents hostile to Martin, Frankensteen said Martin has conferred with the Rev. Charles E. Coughlin, whom he described as a "bitter enemy of the C I O," with a view to an alliance with an independent organization of Ford Motor Co. workers.

Frankensteen also said Martin had conferred with John P. Frey, head of the Metal Trades Division of the A. F. of L., in an effort to "arrange a deal."

George Addes of Toledo, expelled secretary-treasurer of the auto union, presided at the meeting, called by himself and three expelled vice-presidents — Frankensteen, Wyndham Mortimer and Ed Hall.

TRAINS COLLIDE IN MEXICO

Two Trainmen and Two Men Walking Beside Tracks Killed.

By the Associated Press.

MEXICO, D. F., Aug. 13.—Two passenger trains between Laredo, Tex., and Mexico, D. F., collided head-on near Las Adjuntas and Mariscala, Queretaro State, today, killing two trainmen and two other men walking beside the tracks.

Although the trains are largely patronized by tourists, no Americans were injured. Most members of the crew were hurt and three passengers, whose names were not learned, suffered bruises. Reports to the War Department said the wreck was due to a confusion in dispatches.

ROOSVELT TALKS OVER EASTERN POWER SITUATION

Also Sees Chairman Eccles of Reserve Board and Takes W P A Head on Week-End Cruise.

By the Associated Press.

WASHINGTON, Aug. 13.—President Roosevelt conferred today with Assistant Secretary of War Louis Johnson and Basil Manly, member of the Federal Power Commission, whom the President had designated previously to make a survey of the power situation in the whole eastern industrial area.

For years, War Department strategists have hoped for a stronger system of power transmission between such big industrial centers as Philadelphia and Baltimore, Newark and New York, Cleveland, Buffalo, Rochester and Detroit.

After his talk with the President, Johnson told reporters that a report on the power study would be completed sooner than he at first believed.

Roosevelt, just back from his four-week political and vacation tour, also talked over business problems with Chairman Marriner S. Eccles of the Federal Reserve Board and John W. Hanes, Assistant Secretary of the Treasury. Hanes told reporters after his visit that he had informed the President "business was looking good."

Roosevelt departed during the afternoon on a week-end cruise down the Potomac River with Harry L. Hopkins, head of the W P A.

WILLIAM GREEN CALLS FOR SOCIAL SECURITY EXTENSION

On Third Anniversary of Law, He Urges More Benefits for More Workers.

WASHINGTON, Aug. 13.—William Green, president of the American Federation of Labor, urged today that the Social Security Act be changed to extend its benefits to more workers.

"Labor was a sponsor of social security legislation," Green said in a statement on the eve of the third anniversary of the law. "Labor is pledged to see to it that the act fulfills our expectations. We want to see coverage widened. We want to see states paying out-of-work benefits promptly, with shorter waiting periods, more adequate benefits and longer benefit periods."

ST. LOUIS POST-DISPATCH
Founded by JOSEPH PULITZER
Dec. 12, 1878
TELEPHONE: MAIN 1111
Published Daily by the Pulitzer Publishing Co. Twelfth Boulevard and Olive St.
Entered as second-class matter, July 17, 1879, at the postoffice at St. Louis, Mo., under the act of March 3, 1879.
MEMBER OF THE ASSOCIATED PRESS and AUDIT BUREAU OF CIRCULATIONS
The Associated Press is exclusively entitled to the use for republication of all news dispatches credited to it or not otherwise credited in this newspaper and also the local news published herein. All rights of republication of special dispatches herein are also reserved.
Subscription Rates by Mail in Advance (Applicable only where local dealer service is not available.)
Daily and Sunday, one year $10.00
Daily, Without Sunday, one year 7.80
Sunday only, one year 2.60
Remit either by postal order, express money order or St. Louis exchange.

16 KILLED WHEN AIRLINER CRASHES, BURNS IN GERMANY

Czechoslovakian Praha-to-Paris Plane Hits Mountain Top in Fog and Explodes.

TWO AMERICANS AMONG VICTIMS

Stewardess, Only Survivor, Thrown From Craft and Left Hanging From Branch of Tree.

By the Associated Press.

KEHL, Germany, Aug. 13. —Two Americans were among 16 persons killed today when a Czechoslovakian airliner crashed on a mountain top here in a fog and exploded. It was Czechoslovakia's worst aviation disaster.

Air line officials in Praha said the Americans were Dorothy Cohen and Moritz Abeles, both of New York.

The only survivor was Martha Krentner, 23 years old, stewardess, who was thrown from the plane and left hanging on a tree branch 20 feet above the ground.

Among other victims of the Praha-to-Paris liner were Harold Frank, an Austrian-German cameraman attached to the Praha branch of Fox Movietone, and his wife, and Margarete Than, Vienna film actress known as Grit Haid. Miss Haid was a sister of Liane Haid, also an actress.

The plane carried 13 passengers and a crew of four.

AIRLINER WRECKAGE SIGHTED IN MEXICO

By the Associated Press.

MEXICO, D. F., Aug. 13. — The burned wreckage of a missing Compania Mexicana de Aviacion airliner was sighted late today in a deep mountain gorge near the southeastern gulf coast of Mexico.

The 11 persons aboard when the airliner disappeared yesterday in a severe storm were all thought to have been killed.

Capt. Luis Boyer, chief of pilots for the air line, reported the plane was found about four miles from Apalapan, in the Tuxtlas mountains of Vera Cruz State.

The ship was directly on its route from Villa Hermosa to Mexico, D. F., when it plunged into the gorge. Ground parties were organized and started immediately toward the scene, about four miles east-northeast of Tlacotalpam, on Alvarado Bay in southeastern Mexico. The country in the vicinity is mountainous, with numerous dangerous gorges.

An airways official said he believed all the passengers were Mexicans except one who was booked as Eugene Carlson, whose address was not known.

The report that the wreckage had been sighted was the first word of the plane since its radio became silent at noon yesterday after reporting it was encountering rough weather.

The plane carried eight passengers and a crew of three.

Six Men Killed in Crash of British Air Force Plane.

By the Associated Press.

FELIXSTOWE, England, Aug. —Six men were killed today when a Royal Air Force flying boat crashed into the sea two miles south of Cork lightship, off Felixstowe.

Earlier in the day the Air Ministry announced it had abandoned search for another plane which had appeared with the loss of four men Monday.

Four others lost their lives in two crashes Friday. Altogether 153 men have been killed in Royal Air Force accidents this year. During year 153 men died in 93 accidents.

The flying boat which crashed today was on an experimental trip. One body was recovered.

ROBERT H. SHERRY D

Frisco Engineer Succumbs to Pneumonia at 64.

Robert H. Sherry, 64 years old, engineer on the Frisco Railway 35 years, died of pneumonia last night at Frisco Hospital after a week's illness. He resided at 2 McCausland avenue.

Funeral services will be held tomorrow morning at 9 o'clock at Croghan Mortuary, 7146 Manchester avenue, Maplewood, with burial Tuesday in Lucas, O. Mr. Sherry is survived by his wife, Mrs. Daisy D. Sherry; a sister, Miss Kate Sherry of Bellaire, O., and a brother, John.

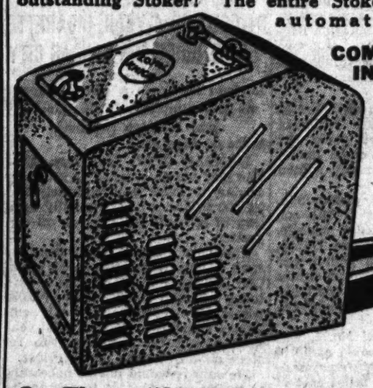
Venice Votes School Bonds.

A proposal to issue $80,000 bonds for a new 12-room grade school building in Venice, Ill., was approved at a special election yesterday, 137 to 103. The Public Works Administration has allotted $62,000 for the work. The new building will be on Broadway, beside the high school, on a site now occupied by a structure which will be torn down.

IT'S HERE! The STOKER You've Been Waiting For... at Central Hardware

THE FAMOUS "LOYAL-KNIGHT" AUTOMATIC STOKER

A precision-built, high-quality Stoker. Beautifully styled and specially designed to minimize smoke and soot, and stop fuel waste. Maintains an even temperature automatically . . . through thermostatic control. ONLY STOKER BUILT EMBODYING CARBURETOR ADJUSTMENT. Really an outstanding Stoker! The entire Stoker, with all automatic controls,



COMPLETELY INSTALLED FOR $173.50

NO CASH NEEDED
With a FHA Loan
No Payments Till October
Convenient Monthly Payments Will Be Arranged
NO RED TAPE
NO DELAY

Listen to "Loyal-Knight" programs over W T M V, each day at 1:05 P. M. & 6:10 P.M.

THE FINEST STEAM AND HOT-WATER BOILERS



Priced According to Size From $63.50

A new type boiler encased in a square lustrous blue jacket with 4-ply asbestos insulation, serving every heating need, and delivering the greatest amount of warmth at the lowest possible cost.

COME IN AND SEE FOR YOURSELF, OR, PHONE EVergreen 2070
Our Representative Will Call

On These "Superior" Furnaces the Grates and Firepots Are GUARANTEED 20 YEARS





FURNACE BLOWERS $52.50

Winter Air-Conditioning for your home! Use this unit with your old Furnace or with a new Furnace. It brings delightful warmth in the Winter time and acts as an effective circulating system, helping to cool the house during the hot Summer months. Removes at least 90% of dust, soot and dirt floating through the air.

BUILT TO MAKE YOUR HOME MORE PLEASANT

$49.50 For the Complete Furnace 18-in. Size

Larger Sizes Proportionately Low Priced

Here is an efficient, dependable Furnace scientifically correct in every detail of construction. A result of many years of practical and laboratory experience, built to give lasting heating satisfaction. Install one of these time-tested furnaces NOW!

OUR WELLSTON STORE AND KINGSHIGHWAY STORE OPEN THURSDAY AND SATURDAY NIGHTS

CENTRAL HARDWARE CO.
811 NORTH 6TH ST. 1616 SOUTH KINGSHIGHWAY 6301 EASTON AVE.

Free 5x7 Enlargement
With Every Roll Film Developed and Printed by Us.
Any Size Roll Developed and Printed up to 8 PRINTS — 25c (COIN ONLY)
Send, Mail or Bring to
MID-WEST Photo Service
3620 W. Florissant Ave. St. Louis, Mo.

TABLE PADS Guaranteed to Fit Washable White Top, Green Back $1.22 Up to 80x48
Our Wood Grain and Super-Heavy PADS Specially Priced for This Sale
Call CE. 9282 We will call for measurements day or evening at no extra charge.
UNIVERSAL ASBESTOS PAD CO.
Office and Factory—823 Washington

Save 25% to 50% on Flowers
FUNERAL SPRAYS $1.49 Up
Baskets $2 up. All fresh cut flowers. Open Daily 7:30 to 9:30. Sundays 7:30 to 7 P. M.
NETTIE'S FLOWER GARDEN Grand 3801 S. GRAND at CHIPPEWA 7405

OSVELT TALKS OVER EASTERN POWER SITUATION

o Sees Chairman Eccles of Reserve Board and Takes W P A Head on Week-End Cruise.

By the Associated Press.

WASHINGTON, Aug. 13.—Presint Roosevelt conferred today h Assistant Secretary of War nis Johnson and Basil Manly, mber of the Federal Power Comssion, whom the President had signated previously to make a rvey of the power situation in whole eastern industrial area. For years, War Department ategists have hoped for a strongsystem of power transmission tween such big industrial centers Philadelphia and Baltimore, wark and New York, Cleveland, ffalo, Rochester and Detroit. After his talk with the Presint. Johnson told reporters that report on the power study would completed sooner than he at st believed.

Roosevelt, just back from his ur-week political and vacation ur, also talked over business oblems with Chairman Marriner Eccles of the Federal Reserve ard and John W. Hanes, Assisnt Secretary of the Treasury. anes told reporters after his visit at he had informed the Presnt "business was looking good." Roosevelt departed during the ternoon on a week-end cruise wn the Potomac River with Har- L. Hopkins, head of the W P A.

LLIAM GREEN CALLS FOR SOCIAL SECURITY EXTENSION

Third Anniversary of Law, He Urges More Benefits for More Workers.

WASHINGTON, Aug. 13.—Wilm Green, president of the Amern Federation of Labor, urged day that the Social Security Act changed to extend its benefits more workers.

"Labor was a sponsor of social curity legislation," Green said in statement on the eve of the third niversary of the law. "Labor is dged to see to it that the act fills our expectations. We want see coverage widened. We want see states paying out-of-work nefits promptly, with shorter iting periods, more adequate nefits and longer benefit periods."

ST. LOUIS POST-DISPATCH
Founded by JOSEPH PULITZER
Dec. 12, 1878
TELEPHONE: MAIN 1111
blished Daily by the Pulitzer Publishing Co. Twelfth Boulevard and Olive St. ered as second-class matter, July 17, 1879, the postoffice at St. Louis, Mo., under the of March 3, 1879.
EMBER OF THE ASSOCIATED PRESS nd AUDIT BUREAU OF CIRCULATIONS he Associated Press is exclusively entitled to use for republication of all news dispatches ited to it or not otherwise credited in this aper and also the local news published All rights of republication of special atches herein are also reserved.
Subscription Rates by Mail in Advance
Applicable only where local dealer service is not available.)
ly and Sunday, one year — — — — $10.40
ly, Without Sunday, one year — — — 5.00
day only, one year — — — — — 5.00
emit either by postal order, express money der or St. Louis exchange.

You've ng for... ardware
FINEST STEAM T-WATER BOILERS
Priced According to Size From
$63.50
A new type boiler encased in a square lustrous blue jacket with 4-ply asbestos insulation, serving every heating need, and delivering the greatest amount of warmth at the lowest possible cost.
EARS
of construction. A result d laboratory experience, tisfaction. Install one of V!
SATURDAY NIGHTS
E CO.
01 EASTON AVE.

16 KILLED WHEN AIRLINER CRASHES, BURNS IN GERMANY

Czechoslovakian Praha-to-Paris Plane Hits Mountain Top in Fog and Explodes.

TWO AMERICANS AMONG VICTIMS

Stewardess, Only Survivor, Thrown From Craft and Left Hanging From Branch of Tree.

By the Associated Press.

KEHL, Germany, Aug. 13. —Two Americans were among 16 persons killed today when a Czechoslovakian airliner crashed on a mountain top here in a fog and exploded. It was Czechoslovakia's worst aviation disaster.

Air line officials in Praha said the Americans were Dorothy Cohen and Moritz Abeles, both of New York.

The only survivor was Martha Krentner, 23 years old, stewardess, who was thrown from the plane and left hanging on a tree branch 20 feet above the ground.

Among other victims of the Praha-to-Paris liner were Harold Frank, an Austrian-German cameraman attached to the Praha branch of Fox Movietone, and his wife, and Margarete Than, Vienna film actress, known as Grit Haid. Miss Haid was a sister of Liane Haid, also an actress.

The plane carried 13 passengers and a crew of four.

AIRLINER WRECKAGE SIGHTED IN MEXICO

By the Associated Press.

MEXICO, D. F., Aug. 13. — The burned wreckage of a missing Compania Mexicana de Aviacion airliner was sighted late today in a deep mountain gorge near the southeastern gulf coast of Mexico.

The 11 persons aboard when the airliner disappeared yesterday in a severe storm were all thought to have been killed.

Capt. Luis Boyer, chief of pilots for the air line, reported the plane was found about four miles from Apalapan, in the Tuxtlas mountains of Vera Cruz State.

The ship was directly on its route from Villa Hermosa to Mexico, D. F., when it plunged into the gorge.

Ground parties were organized and started immediately toward the scene, about four miles east-northeast of Tlacotalpam, on Alvarado Bay in southeastern Mexico. The country in the vicinity is mountainous, with numerous dangerous gorges.

An airways official said he believed all the passengers were Mexicans except one who was booked as Eugene Carlson, whose address was not known.

The report that the wreckage had been sighted was the first word of the plane since its radio became silent at noon yesterday after reporting it was encountering rough weather.

The plane carried eight passengers and a crew of three.

Six Men Killed in Crash of British Air Force Plane.

By the Associated Press.

FELIXSTOWE, England, Aug. 13. —Six men were killed today when a Royal Air Force flying boat crashed into the sea two miles south of Cork lightship, off Felixstowe.

Earlier in the day the Air Ministry announced it had abandoned search for another plane which disappeared with the loss of four men Monday.

Four others lost their lives in two crashes Friday. Altogether 126 men have been killed in Royal Air Force accidents this year. Last year 153 men died in 93 accidents.

The flying boat which crashed today was on an experimental trip. One body was recovered.

ROBERT H. SHERRY DIES

Frisco Engineer Succumbs to Pneumonia at 64.

Robert H. Sherry, 64 years old, an engineer on the Frisco Railway for 38 years, died of pneumonia last night at Frisco Hospital after a week's illness. He resided at 1042 McCausland avenue.

Funeral services will be held tomorrow morning at 9 o'clock at the Croghan Mortuary, 7146 Manchester avenue, Maplewood, with burial Tuesday in Lucas, O. Mr. Sherry is survived by his wife, Mrs. Daisy D. Sherry; a sister, Miss Kate Sherry of Bellaire, O., and a brother, John.

Venice Votes School Bonds.

A proposal to issue $80,000 in bonds for a new 12-room grade school building in Venice, Ill., was approved at a special election yesterday, 137 to 103. The Public Works Administration has allotted $62,000 for the work. The new building will be on Broadway beside the high school, on a site now occupied by a structure which will be torn down.

Woman Who Tried to Aid Jail Break



—By a Post-Dispatch Staff Photographer.

MRS. DOROTHY SCHROEER being taken to the St. Louis County Jail by Chief Deputy Sheriff Arnold J. Willmann

PAROLE REVIEW PROMISED SEWARD

J. H. Kniest Writes State Board Will Hear Convict's Plea 'Soon as Possible.'

John H. Kniest, district parole officer of the State Board of Probation and Parole, has written to the Post-Dispatch, stating that the Board will grant a hearing on the request of James Seward of St. Louis, for review of his parole application on his life sentence for murder. Seward has served 15 years, besides two years in jail, for the killing of Andrew Deck, prohibition informer, in Jefferson County in February, 1921.

"The present Parole Board will grant him (Seward) another hearing as soon as it is humanly possible to do so," Kniest said in his letter. "No action was taken on his last hearing because of the Board's desire to secure certain additional information, and now Mr. Seward must wait, along with hundreds of other inmates of the Prison and Algoa, until another hearing date can be set.

"The Parole Board is desirous of giving every inmate an equal opportunity, and Mr. Seward's case will be given every consideration."

Lieutenant Governor Frank G. Harris, chairman of the Parole Board, was asked today by a Post-Dispatch reporter as to Kniest's statement. He replied that Kniest's letter had not been authorized by the Board, but that Seward would have another hearing, in due course of his application, one of many pending before the Board. He would not predict when the case might be reached, but mentioned the fact that a hearing was given Seward by the present Board, Jan. 20.

Seward, now 56 years old, is seeking his parole, or a pardon, on the plea that he was not guilty of the killing of Deck, and that three men charged with complicity were acquitted on evidence which attacked the grounds of Seward's conviction. Speaker John G. Christy of the Missouri House of Representatives and former State Senator A. L. McCawley are interested in Seward's case.

WOMAN UNCONSCIOUS IN PARK

Poison Bottle Near; She Is Taken to City Hospital.

An unidentified woman, about 50 years old, was found unconscious near a wading pool in O'Fallon Park last night. Near her was a bottle which had contained poison. She was taken to City Hospital.

She is about five feet, 10 inches tall and weighs 175 pounds. She wore a white print dress, white shoes and octagonal, rimless glasses. A white purse lay beside her.

WIFE WHO GAVE SAWS TO PRISONER IS JAILED

Charged in Warrant With Smuggling Blades Into Cell Where Bars Were Cut.

A warrant charging Mrs. Dorothy Schroeer, wife of a prisoner in the St. Louis County Jail at Clayton, with furnishing him with implements for escape, was issued yesterday after Chief Deputy Sheriff Arnold J. Willmann reported that she had confessed smuggling six hacksaw blades to her husband.

The blades were discovered in a routine search of the cell block. They were in the cell of Robert West, held for trial on a murder charge. His cell adjoined that of Walter Schroeer, husband of Mrs. Schroeer. Schroeer is charged with first-degree robbery.

Mrs. Schroeer, who is 24 years old and lives at 3302 Vista avenue, told Willmann she threw the blades into the cell when she visited her husband Aug. 6. She said Schroeer had urged her to bring hacksaw blades for several weeks. Two bars of the cell block had been partly cut through.

The offense with which Mrs. Schroeer is charged is punishable by imprisonment from two to 10 years. Her bond was set at $2500 and her preliminary hearing will be next Wednesday before Justice of the Peace Louis L. Hicks at Clayton.

Schroeer, a former convict, was arrested June 16 after he had been identified by tattoo marks as the man who held up Beacon Inn, a tavern, at 3901 Bayless avenue, St. Louis County. A taxicab chauffeur who had been forced to accompany him, reported that on each of the four fingers of his left hand was tattooed one of the letters of the word, "Love."

CHILDREN FALL FROM WINDOWS

Granite City Baby Bruised; St. Louis Girl Suffers Skull Injury.

Pearl Sue, 9-month-old daughter of Mr. and Mrs. Pelomer Wallace, is in St. Elizabeth's Hospital, Granite City, for observation to determine the extent of injuries suffered yesterday afternoon when she fell from a second-floor window of her home, 2431A Illinois avenue, Granite City, to a gravel drive. Her head and shoulders were bruised. She fell, her mother said, after unlatching a window.

In a similar accident, Suzanne Kunes, 3, daughter of Mr. and Mrs. Wilbert J. Kunes, 2204A Keokuk street, suffered a skull injury yesterday and was taken to City Hospital. She, too, opened a screen in a second-floor window of her home.

Don't Put Off EYE CARE...
GLASSES ON CREDIT
PAY ONLY 50c A WEEK* NO MONEY DOWN
Good sight, good work, good health, go hand in hand. Be wise, wear correctly fitted glasses.
Dr. R. L. Schreiner, Optometrist
*Plus Small Carrying Charge
UNION-MAY-STERN
OLIVE AT TWELFTH

WIDOW'S HOMESTEAD SAVED BY COURT ORDER

Writ Temporarily Bars Sale to Satisfy $715 Judgment Against Husband's Firm.

The homestead of Mrs. Agnes T. Brennan, a widow, was saved from execution sale yesterday by a temporary restraining order issued by Circuit Judge John W. Joynt just before the sale was to have been held by the Sheriff.

The property, at 5620 Chamberlain avenue, was to have been sold to satisfy a $715 judgment which the National Enameling and Stamping Co. had obtained against the William J. Brennan Grocery Co. Mrs. Brennan's husband was president of the grocery company. She had been held liable for the judgment because she had signed the appeal bond.

Her attorney, Randolph Mudd, told the Court the property, her home for 25 years, was worth $10,000 and asked for time for an adjustment so that she might not lose her homestead right. Judge Joynt made the restraining order returnable Aug. 23.

In her injunction suit Mrs. Brennan said she was 71 years old, and, because of serious illness, had been unable to attend to satisfaction of the judgment.

Last week she and the grocery company filed suit asking that sale of real estate at 954 Goodfellow boulevard, where the company has a store, be set aside as inequitable. The property was transferred at a Sheriff's sale June 21 to Abner Rosenblatt, 737 Heman street, University City, for $150 under a $412 judgment in favor of the St. Louis County Observer against the grocery company. Mrs. Brennan had signed the appeal bond in that case also.

The petition said the property was worth $12,000 and that the sale price was so grossly inadequate as to shock the conscience of a court of equity.

SENATE INQUIRY INTO ELECTION ABUSES IN 9 STATES TO GO ON

Chairman Calling Session Tuesday for Progress Reports on Six States.

By the Associated Press.

WASHINGTON, Aug. 13.—Senate investigators will continue until the fall elections to look into charges of political abuses in nine states, Chairman Sheppard (Dem.), Texas, of the Campaign Expenditures Committee, announced today.

Sheppard said he was calling a committee session here Tuesday for "progress reports on investigations in six states—Arkansas, Illinois, Kentucky, Pennsylvania, South Dakota and Tennessee. He said these and similar investigations in Indiana, Georgia and California would continue until "after the November elections."

Sheppard said that among matters he would present to the committee Tuesday were newspaper stories saying that Senator Guffey (Dem.), Pennsylvania, had sent a letter to Federal employes in Pennsylvania, asking for contributions to the Democratic State campaign fund.

TRUMAN SAYS HE'S FOR WHOLE DEMOCRATIC TICKET

Senator Speaks at Harmony Rally of Missouri Young Democratic Clubs.

By the Associated Press.

EXCELSIOR SPRINGS, Mo., Aug. 13.—Senator Harry S. Truman, speaking at the Missouri Democratic Clubs' "harmony rally" here tonight, called for unity in the party and urged his listeners to: "Go out and preach the gospel of Democracy and liberalism."

Truman, a member of the Pendergast Kansas City Democratic faction, said "I am for the whole Democratic ticket and shall do all I can to elect it in November."

The clubs' executive committee adopted a resolution replying to recent statements by B. T. Mattingly, state Republican chairman, and Arthur Curtis, Republican national committeeman.

"They are the same reactionaries who have controlled the Republican Party in Missouri for the past generation," the resolution said. "Don't be deceived. Vote the straight Democratic ticket."

Marine Recruiting Until Friday.

The Marine Corps recruiting station in the new Federal Building will remain open until Friday to handle additional applications for enlistment, it was announced yesterday. Applicants must be single and between the ages of 18 and 30. Recruits will be sent to San Diego, Cal., for training.

FATHER, SON KILLED IN AUTO COLLISION

Eighth Fatality This Year at Same Road Junction Near Carthage, Mo.

By the Associated Press.

CARTHAGE, Mo., Aug. 13.—Charles D. Ise, president of the Coffeyville, Kan., Board of Education, and his son, Thomas, were killed today when their automobile collided with a truck six miles south of here.

The son, who was graduated from Kansas University law school last June, won the Republican nomination for State Representative from the Twenty-sixth District in the Aug. 2 primary.

The elder Ise, 58 years old, was principal of Coffeyville High School in 1912 and Montgomery County attorney from 1913-17. He was a World War veteran and first commander of Coffeyville Post No. 20, American Legion. He had been president of the Board of Education since 1926. He was a graduate of Kansas University law school and had practiced law 20 years.

Survivors are Mrs. Belle Ise, Charles Ise's wife, and his daughter, Mrs. Betty Harkins.

L. N. Brown, 30, of Pine Lawn, St. Louis County, driver of the truck with which the Ise auto collided, suffered minor injuries.

Eight persons have been killed this year at the intersecton where the accident occurred.

MRS. OLIVER HARRIMAN LOSES LOTTERY TEST SUIT

Legality of Proposed $10,000,000 Hospital Benefit Denied in Lower Court in New Mexico.

By the Associated Press.

ALBUQUERQUE, N. M., Aug. 13. —Mrs. Oliver Harriman, New York, lost in the lower courts today in a test of the legality of her proposed $10,000,000 benefit lottery for the Carrie Tingley Crippled Children's Hospital at Hot Springs, N. M.

District Judge Irwin Moise in effect held the Harriman lottery illegal and paved the way for a State Supreme Court test.

Judge Moise ruled in a demurrer filed by Attorney General Frank Patton in answer to a breach of contract allegation by the Harriman Institute for Social Research against the hospital board. The attorney general was upheld in his contention that the New Mexico lottery law, covering benefits, meant that 100 per cent of the proceeds from the lottery must be turned over to the charity. He argued that the Harriman lottery intended to turn over to the hospital only net proceeds, and pointed out 40 per cent of the receipts were to go as prize money, 25 per cent for expenses, and with additional fees for ticket agents.

TWO HELD FOR MANSLAUGHTER IN FATAL HOTEL ROOM FIGHT

Named by Fiancee of San Francisco Victim, They Admit Part in Brawl.

By the Associated Press.

SAN FRANCISCO, Aug. 13. — Manslaughter charges were filed today against two men who, police said, admitted taking part in a hotel room fight last night in which Walter Cyril Vibert, Federal Housing Administration executive, was killed.

Miss Rose Fields, of Weaverville, Cal., Vibert's fiancee; who fled from his room and later voluntarily surrendered, named three men as having participated in the fight.

Two of them—Tom White, an electrician, and Archie Andrews, unemployed—were booked on manslaughter charges. The third, Thomas Smith, a bookkeeper, was quoted by police as saying the fight started over a bottle of liquor which Vibert accused Andrews of stealing. Smith was not held.

Miss Fields was released, to be subpenaed later for an inquest. She lives at Weaverville, Cal.

East Side Curfew to Be Enforced.

Enforcement of the East Side curfew ordinance, requiring children under the age of 16 to keep off the streets after 9 p. m., unless accompanied by parents, was ordered yesterday by Chief of Police Michael O'Rourke. He said he had received complaints recently regarding late-hour disturbances caused by children.

MEAT PACKERS, ATTENTION
Now is the time to consider this proposition in modern, fully equipped medium sized meat packing plant. Located in the heart of wholesale meat packing district. Will sell or lease. Will deal for any reasonable price. For full particulars address Box K-317.

Widow Told in Will to Rewed



—Associated Press Wirephoto.

MRS. JAMES M. GOLDING

WOMAN FINED TOTAL OF $250 ON FOUR DRIVING CHARGES

License of Miss Margaret La Blanc Suspended for Year; She Will Appeal.

Miss Margaret La Blanc, a waitress, 4535 Clayton avenue, was fined a total of $250 on charges of driving while intoxicated, careless driving, destruction of city property and failure to keep to the right by Police Judge James F. Nangle yesterday. Her driver's license was suspended for a year.

Police testified Miss La Blanc, attempting to operate an automobile July 24 on a bridle path and on the private street car right-of-way adjoining Oakland avenue, knocked over an electric crossing signal provided for equestrians near Macklind avenue, then drove on to Oakland avenue and struck another automobile. Officers testified she was intoxicated.

Miss La Blanc said she had not been drinking before the accident. She had mistaken the bridle path for a drive, she said, and was trying to get back to the street when she struck the signal. After the accident, she testified, a crowd gathered and one of the spectators gave her one or more drinks. Following her testimony Judge Nangle rebuked her attorney, telling him he was imposing on the court by presenting his case in that manner. Miss La Blanc will appeal.

MENTAL PATIENT AT ALTON KILLED BY AUTO NEAR HOSPITAL

James Alderton Struck When Out for Walk on State Highway 140.

James Alderton, 60 years old, a mental patient at the Alton State Hospital, was killed last night when struck by an automobile on Illinois Statae Highway 140, near the hospital, when out for a walk.

John L. Cooke of Bethalto, driver of the car, said that blinding headlights on automobiles coming toward him prevented him from seeing Alderton. Alderton's home was at Quincy, Ill.

HUSBAND, IN WILL, ASKS 'IDEAL MATE' TO MARRY AGAIN

Brooklyn Attorney, 42, in Testament Praises Her as a Wife.

By the Associated Press.

NEW YORK, Aug. 13.—The will of a Brooklyn husband, filed today, urged his "ideal mate" wife to marry again. "She has been such an ideal mate for me that she could continue in that capacity to another man who may be more worthy of her than I have been," he wrote.

The husband, James M. Golding, 42 years old, former assistant District Attorney, and a former commander of the Kings County American Legion, died July 31. The will was dated 1929.

FATHER OBJECTS TO PRINCE MARRYING KING ZOG'S SISTER

Deposed Egyptian Khedive Doesn't Make Public Reason for Opposing Plans of Abdul.

By the Associated Press.

CAIRO, Aug. 13. — Objections of the former Khedive, Abbas Helmi Pasha II of Egypt may prevent the marriage of his son, Prince Abdul Monheim, to Princess Myzejen, 29-year-old sister of King Zog of Albania.

Prince Abdul, 39, prospective heir to a $50,000,000 fortune, is a second cousin of King Farouk of Egypt, who has approved the match.

The former Khedive, deposed in 1914 by the British, refused to approve but his reasons have not been made public. He is traveling in Europe.

One of the Many Reasons Why
H & H REBUILT MOTORS Are Better!
H & H PISTONS HAVE 2 OIL RINGS
ORDINARY PISTONS HAVE ONLY 1 OIL RING
Every H&H Rebuilt Motor is rebuilt with precision methods and machines to the highest standards of quality and are guaranteed for 4000 miles or 3 months.
FORD V-8 $6.60 Per Month for 12 Months
No Down Payment!
Drive 30 days before making first payment. No delay. One day service
OPEN EVENINGS
AVAILABLE ONLY ON H&H REBUILT MOTORS
H & H MACHINE & MOTOR PARTS CO.
4216 W. EASTON JE. 8484 ST. LOUIS, MO

COLONEL OF RESERVES QUITS CAMP IN ROW

Col. Marshall, New York, Relieved After Clash With Regular Army Officers.

Special to the Post-Dispatch.

PINE CAMP, N. Y., Aug. 13.—Col. Robert P. Marshall of New York, at his own request, has been relieved of active duty in command of the 391st Field Artillery, organized reserves, after a conflict with the regular army officers at this camp over the accommodations and training provided for reserve officers. Col. Marshall left camp today, in the middle of the two-week training of his regiment.

Col. Marshall had complained that the mess, quarters and general conditions for his men were unsuitable. Particularly, he had protested that one of his captains who was ill had received inadequate medical attention.

Col. William H. Shepherd, commanding the Twenty-fifth Field Artillery, regular army, which is training the reserves here, replied that the general treatment of the reserves was of the highest order and that Col. Marshall had no cause for complaint. The question was taken to headquarters of the Second Corps Area at Governor's Island. Col. Shepherd was upheld and the request of Col. Marshall to be relieved was granted.

Though other field artillery reserve regiments from the metropolitan district of New York are here, their commanders took no part in the dispute. Any action to relieve Col. Marshall of his regimental command would be initiated at the headquarters of the field artillery group at 39 Whitehall street, New York, and be passed upon at Second Corps Area Quarters.

Col. Marshall is a realty operator. His command here has been taken over by Maj. Richard P. Hobbs.

At Governor's Island it was said tonight that Col. Marshall in his request to be relieved made no mention of a disagreement with regular army officers at the camp.

MADDEN OFFICIALLY MADE CAMPBELL ADMINISTRATOR

Formal Entry in Probate Court; Suits Pending to Decide Heirs of Estate.

Formal entry was made yesterday in Probate Court authorizing Public Administrator Thomas R. Madden to administer the $1350 individual estate of Hazlett Kyle Campbell, who died March 27 at his home, 1508 Locust street. Probate Judge Glendy B. Arnold recently overruled motions filed by four women heirs objecting to the Public Administrator taking charge of the estate. They asked that one of them be appointed as administrator. The court held they were unsuitable to act.

Suit is pending in Circuit Court to determine who are the rightful heirs of a trust estate valued at $1,800,000 which was held for Campbell's benefit but under the provisions of the trust was to be distributed among his heirs-at-law after his death. The trust estate, in which 160 possible heirs are named, in the suit, is separate from the individual estate left by Campbell.

The Public Administrator contends that in connection with the administration of this estate the assets in the rust fund also should be surrendered to him.

Day and Evening Classes
Secretarial, Stenographic, and Accounting Courses
Phone for Catalogue
RUBICAM SCHOOL
FOrest 3900 LAclede 0440
CAbany 4102

"VISIT OUR BEAUTIFUL OFFICE"
WASH SUITS LAUNDERED 50c
FO. 6600
Glicks LAUNDRY
CURB SERVICE . . . 5180 DELMAR

We're Celebrating Our 62nd Anniversary
SAVE UP TO 25% DURING AUGUST
Again we greet you with a word of thanks and a cordial invitation to join in celebrating our SIXTY-SECOND ANNIVERSARY.
Here is your opportunity to help yourself to some real money-savers, and also help us in celebrating our SIXTY-SECOND ANNIVERSARY.
LUDWIG'S ACCORDION SPECIAL DURING AUGUST
Ludwig's Music Studios agree to loan FREE to pupils the unrestricted use of a beautiful beginner's Piano-Accordion and Case, for a period of 15 weeks.
1. No Rental to Pay.
2. Nothing to Buy.
3. No Long Contract to Sign.
4. No Large Outlay of Money.
5. All Necessary Music.
Entire sum paid for lessons may be applied on purchase of an accordion before or at expiration of this course of lessons.
PAY ONLY FOR LESSONS $1.25 WEEKLY
OTHER ANNIVERSARY SPECIALS DURING AUGUST
$235 ROSATI 120 BASS PIANO-ACCORDION Brand-new; with special course of lessons $185
DEMONSTRATOR 120 BASS MORELLI PIANO-ACCORDION With special course of lessons $137.50
LOW DOWN PAYMENT—CONVENIENT TERMS
GUITARS, only $7.50 With 3 Private Lessons
VIOLIN OUTFITS as low as With 3 Private Lessons $9.50
SAXOPHONES and CLARINETS as low as With 3 Private Lessons $22.50
SOUND AMPLIFIERS At Ridiculously Low Prices
62 Years of Conscientious Service
Ludwig MUSIC HOUSE
709 PINE ST. CEntral 1826
OPEN EVENINGS

FIRST OF 10 PAGEANTS TO BE GIVEN THURSDAY

Separate Playground Performances in Lieu of Annual Central Show.

The first of a series of ten pageants sponsored by the city recreation department will be given next Thursday at 8 p. m. at Buder Community Center, Hickory and Ewing streets, Robert D. Turner, superintendent of recreation, announced.

The ten performances will be a substitute for an annual pageant—usually presented at the conclusion of the public school playground season — in recent years at Municipal Opera. The large performance is abandoned in favor of the smaller pageants Turner says, to develop interest in the communities where the shows are given.

In all, more than 1000 children have been selected for parts in the shows, adopted from popular fairy stories. Action will be in pantomine while details of the story are read over a public address system. A W P A orchestra will play each night.

The complete schedule, other than for Thursday night, follows:

Friday, 4 p. m.—"The Toymaker's Dream," O'Fallon and Fairground playgrounds at O'Fallon, Florissant and Harris avenues.

Friday, 8 p. m.—"A Summer Vacation," Soulard, Madison and Pontiac playgrounds at Soulard, Seventh street and Lafayette avenue.

Monday, Aug. 22, 4 p. m.—"Jack and the Beanstalk," Mullanphy and Columbus playgrounds at Mullanphy, Tenth and Mullanphy streets.

Tuesday, Aug. 23, 8 p. m.—"Lavender Village," Sherman and Riddick playgrounds at Sherman, Kingshighway and Easton avenue.

Wednesday, Aug. 24, 2:30 p. m.—"Rip Van Winkle," Sublette, Fairmount and Adams playgrounds at Sublette, January and Southwest avenues.

Wednesday, Aug. 24, 8 p. m.—"Cinderella," Franz playground, Mitchell and Prather avenues.

Thursday, Aug. 25, 8 p.m.—"Hansel and Gretal," St. Louis, Strodtman, Yeatman and Murphy playgrounds at St. Louis, Twenty-first street and St. Louis avenue.

Friday, Aug. 26, 8 p. m.—"The Six Dancing Princesses," Cherokee, Carnegie and Lyon playgrounds at Cherokee, Thirteenth and Wyoming streets.

Monday, Aug. 29, 8 p. m.—"The Gnome's Workshop," Dakota, Marquette, Minnie Wood and Blow playgrounds at Dakota, Michigan and Dakota avenues.

Ordered to Cut Acreage Below 0.

By the Associated Press.

GREELEY, Colo., Aug. 13.—Paul Emery, farmer, said today he had received this letter from the A A A office here: "Mr. Wheat Grower—From information on file in this office it appears that the average planting of wheat on your farm... is 0 acres. This figure will be your allotted wheat acres for 1938. Your 1939 wheat allotment will be slightly below the above figure."

BRITAIN TO TAKE OVER COAL MINES IN NEXT 4 YEARS

Lords and Commons Pass Measure to Buy Royalty Rights and Nationalize Industry.

STATE TO ACQUIRE COMPLETE CONTROL

Rich Land Owners to Be Paid for Mineral Rights and Collieries Are to Be Amalgamated.

By the Associated Press.

LONDON, Aug. 13.—Coal royalties, assailed by labor for half a century as the major cause of the miner's troubles, are on the way out in Great Britain. In four years, Britain's hugh coal supply will be nationalized as a result of the final passage of the Government's coal bill after months of debate and compromise between the House of Commons and the House of Lords.

Bitterly as some Conservatives oppose compulsory combination of collieries in the interest of economy, they had to yield. Compulsory combinations are an element of the law.

Socialists were resolute in their opposition to the paying of huge sums to the royalty owners, but they had to yield on this just as their Conservative opponents did on the other.

The Government is to pay $330,000,000 to take the coal mines out of the hands of the 5000 land owners and estates which have inherited it and administer it for the benefit of all the people of the British Isles.

Three main purposes of the measures are:

1—Government purchase of privately owned royalties.

2—Voluntary and compulsory amalgamation of collieries.

3—Protection of consumers.

Britain's coal business has been in the doldroms since the Great War, when the export market disappeared.

Chamberlain Backing Plan.

The average number of coal miners is 739,000 and the average annual production is 750,000,000 long tons.

Thousands of coal workers went on relief before 1920 and conditions became so deplorable that they led to the disastrous General Strike in 1926.

The Government pledged solution of the coal problem in its program of 1935. Premier Neville Chamberlain has nursed the complicated measure carefully through Parliament for the last year.

In 1886, a group of 60 members of Parliament joined in a memorial branding of the royalty system as a "gross hindrance to the mining industry."

Pressure against the "landlord tax" on coal had increased to such an extent by 1919 that David Lloyd George set up a commission which was unanimous in recommending that coal royalties be nationalized. It was before this commission that Robert Smillie, the brilliant mine worker, appeared and challenged in debate the Duke of Northumberland, who at the time was receiving $470,000 annually in coal royalties.

The Coal Commission of 1925 indorsed the theory of "unification of royalties." Further encouragement was given to the plan by the Coal Mines Reorganization Commission of 1933. The departmental committee which followed in 1934 indorsed the same broad policy.

Court Decision on Royalties.

Coal royalties have been protected since 1568, when the famous court decision, Queen vs. Northumberland, established the rule that mines of gold and silver belong to the King, but mines of coal to the owner of the surface of the land.

Since that time, coal royalty fortunes have grown and passed along from generation to generation. Coal royalty is handled as oil royalties and dealt in as securities. To own the royalty is to own the coal.

The Church of England is one of the principal beneficiaries from coal royalties, receiving through ecclesiastical commissioners the sum of $1,850,000 from coal accounts in a recent typical year. Most of the 4000 principal royalty holders are titled gentry. In an average year the Duke of Hamilton receives $565,000; and the Marquis of Bute $546,000 in royalties.

During 1937, the Master of the Rolls, with two assistants, fixed the sum of royalty payments. The basis is 15 times the annual income, less 5 per cent for mineral rights duty and 5 per cent for the building of pithead baths.

To $332,250 for Mines.

When negotiations were joined, the royalty owners demanded $560,000,000. In final form, the Government will pay out $20,350,000 annually for 15 years. The total bill is $332,250,000, which will retire all private royalties and give the title on all of Britain's visible and undiscovered coal to the nation.

The proposed Coal Commission, which becomes the Government's supreme authority in the industry, will borrow at 3 1-3 per cent to get the huge sum with which to pay for the royalties and $50,000,000 in addition for expenses.

The Treasury has the authority to guarantee the commission's borrowings. It is expected that the annual income from coal and the sale of leases to private companies not only will amortize the loan but provide a fat surplus.

Payments will be made on the basis of valuation as of Jan. 1, 1939.

A central valuation board will divide Britain into coal regions for compensation purposes and allot the $332,250,000 pool.

Regional boards will operate under the central board to assess the valuation of each holding. Provision has been made for appeal in the event any individual thinks he has been dealt with unfairly.

On July 1, 1942, the Government will assume ownership, hand over the cash, and the great experiment will begin.

While the state will have complete control over the industry through its Coal Commission and the ultimate ownership of the coal, it will not actually engage in coal mining.

Firms to Lease From State.

Under the new act, private companies will get all of the coal out, but they will hold their leases from the state and the state will tell them how to operate in the best interests of the whole industry.

As the Government explains it, the whole idea is to give the industry every opportunity of organizing itself for efficient production and the elimination of overlapping, wasteful competition, uneconomic dumping and the further development of organized marketing through central selling schemes.

There was a bitter fight to prohibit compulsory consolidation of small companies. Many members of Parliament were pressed by owners of plants to stave off the Government's desire to get uneconomic individual operations together under one management and cut expenses.

As a result, there will be no compulsory amalgamations until 1940 and Parliament must approve in each case. When the commission proposes to force companies together it must present the case to the Board of Trade, which would present the case to Parliament. If there is approval there, the recommendations would go to the Railway & Canal Commission for execution.

While the coal industry will be the principal beneficiary if the law does what its proponents expect it to, the public will get its reward in a smooth running industry which has been crippled for 20 years.

The man who pays the bills is assured of protection by extension of the consumer provisions of existing legislation which will see that the quality holds up, that the price is held down. Public hearings are provided in every corner of the statute, where miners, royalty owners and the customer who buys so much as a sack of slack can have his day in court and his complaint reviewed by a high authority.

Throughout the long discussion over the last just passed and during the long years of coal troubles that lie behind it, British public opinion has been prepared for a drastic experiment such as this.

The majority may not know what it is—some call it Nationalism—some call it Socialism—some brand it unification. At least there is a general belief that it is an honest effort to solve a harrassing problem. There was general approval among the Conservative and Labor press of London when the bill finally went to Buckingham Palace for the signature of the King.

Irene Castle in Hollywood



IRENE CASTLE McLAUGHLIN. Associated Press Wirephoto.

WITH her 9-year-old son, WILLIAM FOOTE McLAUGHLIN. She is assisting in the production of a movie based on the dancing careers of herself and her first husband, Vernon Castle.

C I O PLANS DEMONSTRATION AGAINST CLOSING OF PLANT

Mass Protest Thursday if International Harvester Co. Shuts Down at Milwaukee Tomorrow.

By the Associated Press.

MILWAUKEE, Aug. 13. — The scheduled shutdown of the International Harvester Co. Tractor Division Monday will result in a mass demonstration in protest, it was announced today by Stanley Kikta, educational director for the Farm Equipment Workers' Organizing Committee (C I O).

Kikt said the demonstration would be held Thursday from 1 to 4 p. m. in front of the plant.

About 2400 employes have been notified of the shutdown. The plant has a normal payroll of about 5000. Company officials said the plan to close Harvester plants until orders catch up with inventory has not been changed.

David Beznor, attorney for the plant's independent union, wrote President S. G. McAllister, Chicago, protesting against the closing as an "imposition upon your employes."

Golden Wedding Celebration.

The golden wedding of Mr. and Mrs. J. A. Roberts of Henderson, Tenn., was celebrated there Aug. 5, with a party attended by the six children of Mr. and Mrs. Roberts including Mrs. Hiram West and Mrs. Charles Tharp of St. Louis. Thirteen of the 14 grandchildren were present.

CONCERT ON MEMORIAL PLAZA

Legion Musicians' Post Band to Play at 8 P. M.

The Musicians' Post Band, national champions of the American Legion, will give a public concert at 8 o'clock tonight at Soldiers Memorial on Memorial Plaza. Paul Vegna will conduct.

The program:

March, Panjaub — — — — —Payne
Overture, Barber of Seville — G. Rossini
Characteristic, Butterfly — — — Benoits
Selection, Rose Marie — — — — — Friml
Intermission.
Finale from Symphony F Minor — Tschaikowsky
Prelude, Du Deluge — — — — Saint Saens
Waltz, Wine, Women and Song — — — — — J. Strauss
The Black Man — — — — — — Sousa
National Anthem.

$300,000 SPENT, TILLES PARK NOT OPEN

Appropriation to Maintain Place to Be Asked by City Welfare Director.

An appropriation to maintain Tilles Park, Litzsinger and Lay roads, Ladue, will be recommended to the city Board of Estimate and Apportionment by Director of Public Welfare Joseph M. Darst after the Board of Aldermen reconvenes Sept. 30, Darst said to a Post-Dispatch reporter yesterday. The park was a gift to the city.

Lack of funds for maintenance has prevented the city from opening this park to public use, although development of the area has been practically completed by the W P A at a cost of nearly $300,000, Darst declared. The appropriation ordinance would meet needs for the remainder of the fiscal year, ending next April.

The fact that the W P A has not quite finished its extensive improvements, begun about two and three-quarters years ago, was another reason for delay, the director explained. He placed the time for winding up the work at a month or six weeks, but officials of the W P A, whose laborers work only limited periods, indicated that several months might be needed.

Maintenance equipment costing $5000 and a monthly payroll of $427 will be required for the park, Darst asserted. The payroll would include a keeper at $110 a month, two watchmen at $85 each, a gardener's helper at $4 a day and two laborers at $3.50 a day each.

Several special gatherings have been held at the park under permits last year and this year, including a veterans' reunion a week ago, two Boy Scout encampments and picnics of city employes and of churches. Darst explained that it was comparatively simple to arrange the work needed for specific affairs, in contrast with opening the park for general public use daily.

The W P A finished its main work on the park about July 5. It resumed activities there July 27, with a small force of men, under a $15,000 allotment. Principal jobs now going on are excavation for an athletic field and the building of walks.

There was three and one-half years of delay in undertaking improvement of the site after the park, an attractively wooded tract of 59 acres, was presented to the city by C. A. Tilles. After his death an additional 7.47 acres on the Lay road side, where he resides, will be given to the city. Tilles' made money years ago in racetrack and other enterprises and in real estate investment. In donating the park in 1932 he specified that it was to be particularly for the use of children.

JUNK DEALER IS ACCUSED OF BUYING STOLEN PROPERTY

Nine Others, Alleged to Have Torn Up Three Miles of Track, Also Arrested.

Earl M. de Meyer, East St. Louis junk dealer, was charged with possession of stolen property in a warrant issued yesterday after agents of the Illinois Central Railroad had found in his yard angle irons and spikes stolen from a three-mile stretch of track on the unused switching line between Belleville and East Carondelet.

Nine residents of East Carondelet, who are alleged to have torn up the tracks and sold the metal to De Meyer, have been arrested. The metal was valued at about $600.

GOOD USED FURNITURE
● ALL KINDS ● AT A PRICE THAT WILL SURPRISE YOU!
GENERAL VAN and STORAGE COMPANY
Lansan-Taylor Furniture Exchange
4914 DELMAR

C. E. Williams
SIXTH and FRANKLIN
DOUBLE Eagle Stamps MONDAY

New Fall Suedes Are Here

RELIEF for Aching Feet
The Sawyer Metatarsal ARCH SHOES
HERE ONLY $6.00
Scientific Fitting
RICH BLACK SUEDE
Smart Patent Trim
Sizes 4 to 10—AA to D
Fine Black Suede, Brown, White or Black Kid, Including
SIZES 3 TO 11 AAAA TO EEE

FASHIONABLE Foot Comfort
The Sawyer Arch-fitting SMART SHOES
HERE ONLY $6.00
Plus-Fit Lasts
BROWN OR BLACK SUEDE
Alligator Calf Trim
Sizes 4 to 10—AA to D
Ties, Straps and Pumps. Fine Suede or Kid, Including
SIZES 3 TO 11 AAAA TO EEE

Don't Spend Your Life "TWO FEET FROM HAPPINESS"
ENJOY smart style with the amazing comfort of Sawyer "Plus-Fit" Lasts.
They FIT the bones WITHIN as well as the foot itself.

BUILT BY BALDWIN
The Howard
is handsome, yes... BALDWIN builds it that way... but what is more important is that at its price it has no equal musically.
SALE—This Week
Fine Used Pianos
J Heistrom Grand — $199
Kimball Grand — $280
Hamilton Grand — $395
Vose Grand — $495
Baldwin Grand — $610
Studio Upright — $169
All Guaranteed
Terms to Suit
Small Carrying Charge
BALDWIN PIANOS
1111 Olive Open Evenings

"I'M THROUGH GAMBLING WITH LIVES!"
Now I Drive With Hudson Double-Safe Brakes," says Floyd Stewart, M. D., St. Louis, Mo.

PICTURE yourself in the driver's seat, looking out ahead. It's *your* car you're driving . . . and somebody's kid on a bicycle pedals out just in front of you! Surely, at such a time, only the *safest* brakes are safe enough!

Hydraulics, admittedly, are the best brakes you can get. You'll find them on all Hudsons . . . Bendix 4-wheel hydraulics . . . self-energizing, powerful, easy acting; accepted as "tops" for day-in and day-out service.

But in *any* hydraulic system, the fluid *can* leak away, through accident or carelessness. You *might* push your foot down and find no pressure there!

So Hudson backs up that hydraulic system with a separate set of mechanical brakes that take hold *automatically from the same foot pedal* if ever needed.

Just push down as you always do . . . and stop! There's the easy acting parking brake, too—still a third braking application.

Also important to safety is clear vision on both sides . . . so Hudson gives you the widest windshield in any popular car. Important is a sturdy, rigid front end; Hudson uses an exclusive type of massive, forged radial arms. Important are bodies *all* of steel and safety plate glass; you get both in a Hudson.

This pace-setting safety is typical of the way Hudson does things . . . finding the best and making it better. You'll find a wealth of other pace-setting advantages when you drive a Hudson . . . in roominess, performance, economy and the other things that mean a better deal for your dollar. Come to any Hudson showroom and see.

ATTENTION! USED CAR BUYERS —Every car built by Hudson since 1935 has these Double-Safe Brakes.

$694 and up for Hudson 112 (3-passenger coupe), delivered in Detroit, fully equipped; including Federal taxes. Price does not include state and local taxes, if any. For delivered price in your locality, see your Hudson dealer. Attractively low time payment terms, with new Hudson-C. I. T. Plan.

HUDSON BUILDS TOP VALUE IN EVERY POPULAR PRICE CLASS



Copyright 1938, Hudson Motor Car Co.



IN SAFETY HUDSON SETS THE PACE

SEE YOUR NEAREST HUDSON DEALER

School and College Directory

1818 St. Louis University 1938
Registrations Begin September 9
For further information or Free Catalog, address REGISTRAR 221 North Grand Blvd., St. Louis, Mo.
ARTS AND SCIENCES
COMMERCE AND FINANCE
DENTISTRY—DIVINITY
EDUCATION AND SOCIAL SCIENCES
GRADUATE STUDIES
LAW—MEDICINE—NURSING
PHILOSOPHY AND SCIENCE
SOCIAL SERVICE (A Professional Graduate School)

JEFFERSON COLLEGE
OFFERS
A SOUND COLLEGE PROGRAM OF BUSINESS WITH A PRACTICAL EMPHASIS
Day Co-operative Division
Evening Division
Accounting Finance
Marketing (Advertising, Sales, Merchandising)
General and Commercial Engineering
Applied Art
Complete Curricula Leading to Diploma and Degrees.
Excellent Faculty. For Catalogue Write Registrar
1528 LOCUST ST., ST. LOUIS, MO., CEntral 1350

THE DAVID RANKEN, JR., SCHOOL OF MECHANICAL TRADES
NOT Operated for Profit—Offers
Day and evening instruction in mechanical trades, including: Air Conditioning, Automobile Repair, Carpentry, Drafting, Electricity, Machine Shop Practice, Painting, Patternmaking, Plumbing, Power Plant Operation, Radio, Refrigeration and Welding.
Day School Begins September 6—Evening School Begins September 19
Send for Catalog Telephone: FR. 0233
4431 FINNEY AVE., ST. LOUIS, MO.

ANNOUNCING
PERMANENT LOCATION
DODSON SCHOOL 4569 West Pine Blvd.
(1 Block East Forest Park)
Fall Term Opens Sept. 12—Enroll Now

Learn Professional Dress Designing
ENROLL NOW . . . FALL TERM STARTS SEPT. 6
Here you may learn professional dress designing, dress making, pattern drafting, fashion illustration. DAY OR NIGHT CLASSES.
ST. LOUIS SCHOOL OF DRESS DESIGN
615 ARCADE BLDG. 812 OLIVE CHestnut 0414

Enroll Now . . . Fall Term Sept. 6
DAY and EVENING CLASSES . . . EMPLOYMENT SERVICE
Courses in Secretarial, Accounting, Bookkeeping, Shorthand, Court Reporting, College Preparatory, Etc.
ST. LOUIS BUSINESS COLLEGE
GRAVOIS and JEFFERSON . . . . PRospect 4422.

A GOOD SCHOOL
Day and Evening Classes . . . Registration September 6
SANFORD BROWN BUSINESS SCHOOL
5920-28 EASTON AV. MU. 1222
IF—you believe the future is the product of today,
IF—you want to increase your income,
IF—you want to use your spare time for success,
We have a plan that has helped thousands. No class to attend. Individual, PERSONAL training. 36th Year. 1938 Texts.
INTERNATIONAL ACCOUNTANTS SOCIETY, Inc.
201 International Bldg. CHestnut 5656
Special terms for August



Enroll Now For Fall Class
ST. LOUIS INST. OF PRACTICAL NURSING
We Train Practical Nurses
For Nursing Service Call FO. 6363
5473 DELMAR BLVD.

Miss Edwards' School
COMPLETE HIGH SCHOOL
EIGHT YEARS OF GRADE WORK
SMALL GROUPS SELECT TEACHERS
BUSINESS COURSE
Write for Bulletin Enrollment Any Time
5064 WASHINGTON RO. 6112

FONTBONNE COLLEGE for Women
Corporate College of St. Louis University
A.B. and B.S. Degrees Conferred
Day and Resident Students
Conducted by the Sisters of St. Joseph
WYDOWN AND BIG BEND BLVDS.

Day School for Girls
URSULINE ACADEMY
KIRKWOOD, MO., KI. 1121
Accredited High School Courses
Reasonable Rate
Registration August 19th

THOROUGH BEAUTY TRAINING
Ethical Methods—Progressive Teachers — Modern, Sanitary Equipment.
Day and Evening Classes
TERMS CAN BE ARRANGED
ST. LOUIS ACADEMY OF BEAUTY CULTURE
520 St. Charles CHestnut 8578

73rd Fall Term Opens Sept. 6
Secretarial, Stenographic and Accounting Courses
Day and Evening Classes
Write or Call CEntral 3293
BROWN'S SCHOOL
816 Olive 5858 Delmar 3522 Hebert St. Louis, Mo.

GEM CITY BUSINESS COLLEGE Quincy, Illinois
Wonderful Course in Accounting, Secretarial and Civil Service. Write for Year Book.

CHINESE RAIDERS SEIZE AIRDROME IN SHANGHAI SUBURB

On Anniversary of Fighting There Drive Out Japanese With Machine Guns and Grenades.

HOIST FLAG AND LATER WITHDRAW

Invaders Captured by U. S. Marines in Settlement Freed on Claiming Military Status.

By the Associated Press.

SHANGHAI, Aug. 14 (Sunday). Chinese guerrillas captured the Japanese-occupied Hungjao airdrome, five miles from Shanghai, in a midnight raid last night and held it until nearly dawn.

At the airdrome they hoisted the Kuomintang (Chinese Nationalist) flag over the spot where the incident which started the Chinese-Japanese fighting occurred Aug. 9, 1937, a year. The killing of two Japanese bluejackets there precipitated the war which started four days later.

Foreigners living in Hungjao declared that a midnight Chinese guerrillas made a machine-gun attack, then hurled hand grenades at Japanese defenders. The Japanese garrison of about 20, it was said, either was wiped out or fled.

Guerrillas withdrew with the arrival of Japanese reinforcements.

Clash in Settlement.

Three Japanese seized by United States Marines, but released after their saying they were attached to the army, are without military status, the head of the Japanese Army Political Service in Shanghai announces tonight.

Col. Hitoshi Hamada said the men were "merely army employes" but he added there would be an investigation and possible punishment for them.

The men were taken into custody today in the American defense sector of the International Settlement after an encounter which occurred during widespread disorders, involving also British and Italian sentries, on the first anniversary of Chinese-Japanese hostilities in Shanghai.

Jurisdictional Tangle.

Linked with the arrest of the Japanese was the whole jurisdictional tangle of this highly internationalized metropolis.

As the day drew to a close with scattered outbreaks, settlement authorities and various defense forces charged the disorders were planned to defeat a reported Japanese consular proposal that Japanese military forces withdraw from portions of the settlement north of Soochow Creek Sept. 1.

At least three Chinese were killed and 17 injured in bombings and other disorders yesterday and today.

U. S. Marines Stop Japanese.

The Japanese-American incident occurred when Gunnery Sergt. Milton C. Marvin spied three Japanese in an automobile, bearing Shanghai Defense Force license plates. The Japanese, waving pistols, were demanding that Chinese of the neighborhood lower the Chinese Nationalist flags hoisted in observance of the first anniversary of Shanghai hostilities.

Sergt. Marvin drew his own pistol and ordered the men to sit down in the automobile. Instead they trained their weapons on him. Then a marine sentry ran up with an automatic rifle. Two of the Japanese surrendered their weapons but the third resisted. He was hit on the head and was taken to a hospital from which he escaped to the Japanese-occupied area north of Soochow Creek.

The other two, taken before Japanese Consular Police and Settlement authorities, admitted they were connected with the Japanese army. Thereupon Settlement authorities refused to exercise jurisdiction and it was understood the Japanese consular police likewise refused to handle the case.

YOUR OLD SUIT REUPHOLSTERED Like New 2 PIECE $35
With Choice of Covering
PAY AS LITTLE AS 75c A WEEK
Phone CA. 6500 any week day evening till 9 P. M. for free estimate. No obligation whatsoever.
Have your work done by one of the oldest and largest firms. Manne's do their own work in their modern fireproof 7-story building. Established 50 years. Fully guaranteed construction and fully INSURED against FIRE and BURGLARY while in our possession. Price includes choice of lovely coverings. UNION UPHOLSTERERS. Pickup and delivery within 30 miles. All types of furniture reupholstered, repaired or refinished; no job too small.
MANNE'S FACTORY
5615 DELMAR CA. 65

CHINESE RAIDERS SEIZE AIRDROME IN SHANGHAI SUBURB

On Anniversary of Fighting There Drive Out Japanese With Machine Guns and Grenades.

HOIST FLAG AND LATER WITHDRAW

Invaders Captured by U. S. Marines in Settlement Freed on Claiming Military Status.

By the Associated Press.

SHANGHAI, Aug. 14 (Sunday).—Chinese guerrillas captured the Japanese-occupied Hungjao airdrome, five miles from Shanghai, in a midnight raid last night and held it until nearly dawn.

At the airdrome they hoisted the Kuomintang (Chinese Nationalist) flag over the spot where the incident which started the Chinese-Japanese fighting occurred Aug. 9, last year. The killing of two Japanese bluejackets there precipitated the war which started four days later.

Foreigners living in Hungjao disclosed that a midnight Chinese guerrillas made a machine-gun attack, then hurled hand grenades at Japanese defenders. The Japanese garrison of about 20, it was said, either was wiped out or fled.

Guerrillas withdrew with the arrival of Japanese reinforcements.

Clash in Settlement.

Three Japanese seized by United States Marines, but released on their saying they were attached to the army, are without military status, the head of the Japanese Army Political Service in Shanghai, announces tonight.

Col. Hitoshi Hamada said the men were "merely army employes" but he added there would be an investigation and possible punishment for them.

The men were taken into custody today in the American defense sector of the International Settlement after an encounter which occurred during widespread disorders, involving also British and Italian sentries, on the first anniversary of Chinese-Japanese hostilities in Shanghai.

Jurisdictional Tangle.

Linked with the arrest of the Japanese was the whole jurisdictional tangle of this highly internationalized metropolis.

As the day drew to a close with scattered outbreaks, settlement authorities and various defense forces charged the disorders were planned to defeat a reported Japanese consular proposal that Japanese military forces withdraw from portions of the settlement north of Soochow Creek Sept. 1.

At least three Chinese were killed and 17 injured in bombings and other disorders yesterday and today.

U. S. Marines Stop Japanese.

The Japanese-American incident occurred when Gunnery Sergeant Milton C. Marvin spied three Japanese in an automobile, bearing Shanghai Defense Force license plates. The Japanese, waving pistols, were demanding that Chinese of the neighborhood lower the Chinese Nationalist flags hoisted in observance of the first anniversary of Shanghai hostilities.

Sergt. Marvin drew his own pistol and ordered the men to sit down in the automobile. Instead they trained their weapons on him. Then a marine sentry ran up with an automatic rifle. Two of the Japanese surrendered their weapons but the third resisted. He was hit on the head and was taken to a hospital from which he escaped to the Japanese-occupied area north of Soochow Creek.

The other two, taken before Japanese Consular Police and Settlement authorities, admitted they were connected with the Japanese army. Thereupon Settlement authorities refused to exercise jurisdiction and it was understood the Japanese consular police likewise refused to handle the case.

QUEZON SAYS FILIPINOS PLAN "SAFEGUARDS FOR PATRIMONY"

President Looks With "Every Confidence to Future" of Philippines After Independence in 1946.

By the Associated Press.

MANILA, Aug. 14. (Sunday) — President Manuel Quezon said today the Filipinos were "laying plans intended to safeguard our patrimony."

The chief executive of the Philippine commonwealth made the statement in an interview with Paul V. McNutt, American high commissioner, in a broadcast to the United States.

Speaking in connection with the celebration of the fortieth anniversary of American occupation, Quezon said he was "no prophet," but that he looked with "every confidence to the future" of the commonwealth, which is to become independent of the United States in 1946.

"The Filipinos feel certain," he said, "that America will continue to lend a sympathetic ear to our reasonable petitions.

"They look back with gratitude to the day when destiny placed their land under the guidance of the people of the United States."

McNutt said if American policy in the Philippines had "enhanced the position of the United States in Far Eastern affairs, and if American trade has gained a market, no one has just cause for complaint."

LABOR BOARD LOSES AGAIN IN NORTH CHICAGO STRIKE CASE

U. S. Judge Refuses Stay of Mandate; Rehiring of 90 Was Ordered by Agency.

By the Associated Press.

CHICAGO, Aug. 13.—The National Labor Relations Board lost today another phase of its legal fight to compel the Fansteel Metallurgical Corporation of North Chicago to rehire 90 discharged employes who participated in a sit-down strike at the plant in February, 1937.

Judge Will M. Sparks of the United States Circuit Court of Appeals denied a petition of the board's attorneys for a stay of mandate in the court's decision of July 22. At that time the court reversed the Labor Board's order that the company reinstate the discharged employes.

Judge Sparks ruled the court's decision imposed no restraining order against the board and that therefore no mandate would be issued. The Labor Board already has filed notice of appeal.

10,000 BOOKS CIRCULATED DAILY BY PUBLIC LIBRARY

Cost Is 59 Cents Per Capita Per Year, Charles H. Compton Says in Radio Address.

The St. Louis Public Library circulates about 10,000 books a day, Charles H. Compton, librarian, said in the course of a general talk describing the work of the library on the Community Forum period on Radio Station KSD last night.

Pointing out hat in many cities the cost per capita per year for running a public library is $1 or more, Compton said that the cost here was 59 cents per capita per year. The library receives about $100,000 less now from its special tax than it did a decade ago, he added.

He urged St. Louisans to make full use of the library, especially its reference department, and addressed a special message to parents to train their children in the habit of reading good books.

THOMAS M. PASS FUNERAL WILL BE HELD TOMORROW

Valley Park Man Killed Thursday When Truck Overturned in State Park Northeast of Potosi.

Funeral services for Thomas M. Pass, 426 Marshal avenue, Valley Park, who was killed Thursday in a motor accident in Washington State Park, 25 miles northeast of Potosi, Mo., will be held tomorrow at 11 a. m. at the Bopp undertaking establishment in Kirkwood, with burial in Oak Hill Cemetery.

Pass, 34 years old, suffered a fractured skull when the light truck in which he was riding overturned on a curve on a county road in the park. The truck was driven by his brother, Theodore, who suffered minor injuries. Pass, a paperhanger, died before he could be taken to a hospital. His wife, Anna, survives.

STRIKE DEFERRED IN MEXICO

Arbitration Planned by Miners After Visit From Governor.

By the Associated Press.

HERMOSILLO, Sonora, Mexico, Aug. 14.—Unions representing 1200 workers of the Cananea Consolidated Copper Co. notified Gov. Roman Yocupicio today a contemplated strike for higher wages and better working conditions had been deferred pending arbitration.

The action followed an airplane visit by the Governor to Cananea yesterday. In previous conferences between company excutives and representatives of the National Miners' Union in Mexico, D. F., no results had been obtained. Demands include a pay increase of from 25 to 60 per cent over the present 4.50 pesos per day.

Harmonica Contest Winners.

Winners in the harmonica contest held at Soldan High School yesterday are Robert Greco, representing Walnut Park playground, in the beginners' class, and Rocco Benanati, Cote Brilliante playground, in the advanced class. The two boys received chromatic-scale harmonicas as prizes. Eight boys and girls competed in the finals.

BRITISH FEAR OF AIR RAIDS CAUSES BOOM IN RURAL AREAS

Agents Report Stock Request Is: "Never Mind the View; Let's See the Cellar."

(Correspondence of the Associated Press.)

LONDON—Fesar of death-dealing enemy bombs in crowded British cities has caused a boom in rural real estate.

Secluded country homes free from air raid danger are in great demand, especially in Western England, where many estate agents have long waiting lists.

Estate agents say prospective clients have a stock command:

"Never mind the view; let's see the cellar."

County Legion Election.

Adrian L. Bushman, a member of Cecil Ritchey Post 212 of the American Legion, has been elected chairman of the central executive committee of the Legion in St. Louis County. Other new officers are: Charles T. Burgess, vice-chairman; Walter F. Lamping, adjutant; William J. Sauerwein, finance officer; Charles F. Berger, chaplain; and Sidney Massey, sergeant-at-arms.

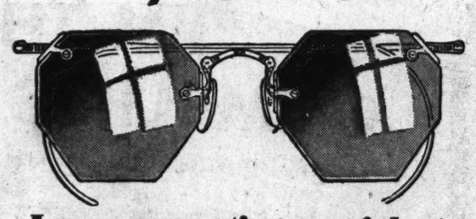
DIAMONDS
Bought for Cash. Oldest exclusive Diamond Dealer in St. Louis. Pays highest prices.
SAMUEL KOBER
612-613 HOLLAND BLDG. CHestnut 7564

Final Event
EXTRAORDINARY!
HANAN semi-annual shoe SALE



Spectacular Clean-up!
NEW LOWER PRICE
Fashionable footwear of every type . . . wide assortment of colors . . . popular leathers and materials . . . every heel height. Not all sizes in every style, but an outstanding selection at the lowest sale price offered in many, many seasons.
More than 600 pairs now
$5.00
HANAN & SON • 908 OLIVE ST.

See Our Other Announcements on Page 5, Part 6
STIX, BAER & FULLER
for fashion . . . value . . . quality
choose new eyewear in this 6-day sale
save 1/2 and more on our regular low prices



Lorenz mounting special at
With fashionable elevated temples for clear vision. Beautifully fashioned, white gold-filled, neatly engraved.
$3.25 Lenses Extra

Nelsonia frame sale priced



$2.50 Lenses Extra
Designed by master craftsmen, this is a practical and becoming white gold-filled frame. Comfortable nose-rests.

FulVue frame very special at



$3.25 Lenses Extra
Highly polished simulated shell in choice of colors. Note the elevated temples for clear side vision. Ideal for students.
Call for careful scientific sight examination. Drs. G. M. Rosenthal and F. A. Ilg, registered optometrists in attendance. Oculists' prescriptions filled.
(Optical Department—Street Floor)

Sale! Sample
STIX, BAER & FULLER DOWNSTAIRS STORE
STYLE-RIGHT FASHIONS—PRICED RIGHT
See Our Other Announcement on Page 5, Part 6
SLIPS...GOWNS...PAJAMAS
THE KIND THAT SELL FOR $1.98 & $2.98
$1.39
Many Styles, but, Samples Mean One-and-Few-of-a-Kind . . . So Come Early for These Values!
SLIPS: Reg. $1.98 Bemberg satins and silk crepes. Many with shadow panels. Lace trimmed and tailored styles. In tearose and white. Sizes 34 to 44 in the group, $1.39.
GOWNS: Reg. $1.98 and $2.98. Are silk prints, tailored styles, Bemberg satins, in solid colors, lace trimmed and tailored. Regular sizes, $1.39.
PAJAMAS: Reg. $1.98 and $2.98. Are two-piece Bemberg satins in pastel shades, lace trimmed and tailored styles, rayon crepes in dark colors. Tailored styles only. Regular sizes, $1.39.
PHONE AND MAIL ORDERS FILLED . . . CALL CE. 9449



SALE! 997 PRS. American Girl
CUSHIONED COMFORT ARCH SUPPORT SHOES



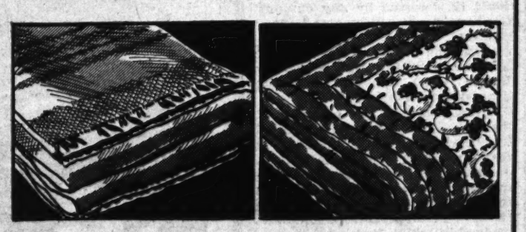
Regular $5.00
Early Fall Styles
$3.39
Every Pair Perfect



Here's good news for the women who wear these well-known shoes. You'll be smart to anticipate your Fall Footwear needs and buy now at these startling savings. Only in American Girl Shoes can you get "comfort cushioning," that lends grace to your walk and prevents shoe from losing its shape.
Smart early Autumn styles in black, blue or brown suedes or kid leathers.
Oxfords, Spectator and Dress Ties, Straps, Built-up Pumps, Monk Straps. Dress or leather Cuban Heels.
Sizes 4 to 10 . . . Widths AAAA to EE in the Lot!

	4	4½	5	5½	6	6½	7	7½	8	8½	9	9½	10
AAAA		1			1	3	3	5	3	1	1	1	1
AAA				2	6	18	16	8	7	7	7	2	
AA			2	6	31	22	16	15	16	14	6	3	1
A			6	16	29	32	23	21	13	10	6	1	2
B	20	29	27	30	30	34	28	26	16	11	3	5	2
C	5	17	19	22	43	23	22	29	19	12	5	4	2
D	2	4	6	7	14	15	15	18	9	3	3	2	
E			1	1	2	3	2	2	2	2	2		2
EE			1	1	2	2	2	2	2	1			

AUGUST SALE BLANKETS AND COMFORTERS . . . .



$3.49 Fieldcrest Part-Wool Blankets
Size 72x84 Inches
$2.77 PR.
These large fleecy warm Blankets have neat plaid woven pattern in rose-green-blue-orchid-peach. Finished with extra wide sateen binding. Not less than 5% wool in mixture for warmth. Just 200 pairs on sale at this price. Buy now and save.

$4.50-$4.98 Wool & Wool-Mix Comforters
Large Size 72x84 In.
$2.99
This purchase of manufacturer's close-outs saves you many dollars. While 84 last! Choice of rayon taffeta, floral printed sateen and solid color sateen coverings. Various colors but not in every style. We urge you to come early for best selection.

WHITE SUMMER BLANKETS
70x90 Inch and 70x99 Inch
$1
Washable and practical for use during the cool nights. Soft, fleecy cotton Blankets finished with stitched ends. Extra large.

NEW FALL WASH AND DRESS FABRICS . . . . .

$1 to $1.59 Acetate Rayon FALL DRESS FABRICS
Just imagine these new superior Fall Fabrics at the beginning of the season for such a low price! Choose from: Faille alpacas, Moss crepes, plain and novelty alpacas, crepe satins, sand crepes, matelasses, Faille weaves, thick and thin novelties, many others. Plenty of black, navy, brown, dark green, wine, rust, teal blue. Cut from the bolt, 39 inches wide.
59c YD.

$1.98 Celanese Rayon SLIPPER SATIN
Slight irregulars. Heavy, lustrous Satins in rose, light blue, egg-shell, turquoise, golds, pink, black, white and others. Superior quality for formals, drapes, spreads, trimmings, etc. Cut from bolt. 50 inches wide.
94c YARD

59c Printed Spun RAYON CHALLIS
Washable. Newest Fall colorings in small floral, plaid, check, stripe, monotone and conventional patterns, for dresses, suits, sports dresses, children's wear. Cut from the bolt. 39 inches wide.
37c YARD

29c to 39c New WASH FABRICS
Printed dress poplins, broadcloth shirtings, printed foulard and sateens, 80 square prints, solid color pongee, fine white broadcloth, twill suitings, underwear crepe, etc. Plenty of prints and plains to choose from. 36 inches wide.
16c YARD

69c Celanese Rayon Crown-Tested Taffeta
Forty different shades, including plenty of drapery hues, black, brown, navy and white. Cut from the bolt. 39 inches wde.
44c YARD

69c to $1 Remnants of New Fall rayons in matching lengths; dark shades and black, yard ——— 19c
39c Scotty bold colored Cotton Plaids, 10 to 20 yard lengths, yard ——— 29c

STIX, BAER & FULLER DOWNSTAIRS STORE

NK DEALER IS ACCUSED OF BUYING STOLEN PROPERTY
ne Others, Alleged to Have Torn Up Three Miles of Track, Also Arrested.
Earl M. de Meyer, East St. Louis nk dealer, was charged with possession of stolen property in a warnt issued yesterday after agents the Illinois Central Railroad had und in his yard angle irons and ikes stolen from a three-mile retch of track on the unused itching line between Belleville d East Carondelet.
Nine residents of East Carondeo, who are alleged to have torn the tracks and sold the metal to Meyer, have been arrested. The tal was valued at about $600.

GOOD USED FURNITURE
● ALL KINDS ● AT A PRICE THAT WILL SURPRISE YOU!
GENERAL VAN and STORAGE COMPANY
Langan-Taylor Furniture Exchange
4914 DELMAR

rms DOUBLE Eagle Stamps MONDAY
LIN
es Are Here
The Sawyer Metatarsal ARCH SHOES
HERE ONLY $6.00
Fine Black Suede, Brown, White or Black Kid, Including
SIZES 3 TO 11 AAAA TO EEE

The Sawyer Arch-fitting SMART SHOES
HERE ONLY $6.00
Ties, Straps and Pumps. Fine Suede or Kid, Including
SIZES 3 TO 11 AAAA TO EEE



as well as the foot itself.

YES!
St. Louis, Mo.
. . . and stop!
ke, too—still a
vision on both
lest windshield
rdy, rigid front
pe of massive,
dies all of steel
h in a Hudson.
tal of the way
e best and mak-
nd a wealth of
vantages when
. in roominess,
and the other
better deal for
y Hudson show-
OPULAR PRICE CLASS

1938, Hudson Motor Car Co.
TY
ON
PACE
DEALER

YOUR OLD SUITE REUPHOLSTERED
Like New!
2 PIECES $35
With Choice of Covers



PAY AS LITTLE AS 75c A WEEK
Phone CA. 6500 any week day or evening till 8 P. M. for free estimate. No obligation whatsoever.
Have your work done by one of the best and largest firms. Manne's do their own work in their modern fireproof 7-story building. Established 45 years. Fully guaranteed construction—and fully INSURED against FIRE and BURGLARY while in our possession. Price includes choice of lovely coverings; UNION UPHOLSTERERS, free pickup and delivery within 30 miles. All types of furniture reupholstered, repaired or refinished; no job too small.
MANNE'S FACTORY
5615 DELMAR CA. 6500

FREY OF A. F. OF L. SAYS COMMUNISTS HONEYCOMB C I O

House Witness Adds, 'In 'Fairness,' That Neither Lewis Nor Majority of Followers Are Reds.

BUT HE NAMES 280 WHO, HE SAYS, ARE

He Asserts Party Scrapped Program in U. S. in 1935 to Get Foothold in New Movement.

By the Associated Press.

WASHINGTON, Aug. 13. — John P. Frey of the American Federation of Labor charged today that John L. Lewis' rival labor organization was honey-combed with members of the Communist Party, whose purpose he said was revolution.

He told a House investigating committee that 280 Communist party members were or had been on C I O payrolls as organizers and officials, and added "In fairness" that Lewis himself and the majority of his followers were opposed to Communism.

Frey, chief of the metal trades department of the A. F. of L., peered gravely over his spectacles and waved an unlighted cigar in emphasis as he told the committee:

"It's time the public knew the truth about efforts of the Communist Party in the United States to carry out the purpose of Moscow and the Third International, which purpose is revolution."

For 20 years, he said, the American Federation of Labor had held Communistic influences in check in the American labor movement. But the Communists had gained a foothold in recent years, Frey charged, through their influence in, and in some cases domination of, C I O unions.

"The sit-down strike and mass picketing have been used by the Communists in our country," he said, "as a training camp in which Communists can become familiar with the tactics they are to apply when their revolutionary program is put into action.

"The sit-down strike and mass picketing have been used as front line trenches in which the mass revolutionists of the future are to receive experience and training to equip them for the day when the signal for revolution is given."

Frey was particularly outspoken regarding the Transport Workers' Union, which he said was "headed by four leading members of the Communist Party who are working under orders of Moscow to Sovietize the American transit industry."

"In recent weeks the transport workers have secured a stranglehold on New York City traction and taxicab companies," the witness said.

In addition to charging that 280 Communist party members were or had been on C I O payrolls, he gave the committee a list of 60 others high in the C I O ranks who, he said, were Communists or closely linked with Communism.

More Names Promised.

Frey said he would name 230 more Communist volunteer workers in C I O affiliates when he resumed testimony next week.

Chairman Dies (Dem.), Texas, of the investigating committee, said names of the complete party membership had been obtained and would be introduced as evidence.

"They run into the thousands," he said. He did not disclose how the committee obtained the documents.

The rise of Communism in the American labor movement, Frey said, dated from 1935, when "the Communist party in the United States completely scrapped its program so that it could secure a controlling position within the C I O."

That was the year of the Communist International Congress in Moscow, in which Communists were instructed to discard many old precepts and join with instead of opposing groups and parties with democratic interests. A protest from the American government against statements of American delegates was lodged during the congress, and American-Soviet relations cooled notably when Maxim Litvinov, the Soviet spokesman on Foreign Affairs, rejected it.

At one point, Frey said: "I'm going to show this committee how Communists have gained control of the Teachers' Union in New York City. I'll name names. I'll show how their spread has been as rapid and dangerous in education as it has in the trade unions."

Switches to Religion.

Near the end of the day Frey switched suddenly to the subject of religion, displaying a dozen Soviet anti-religious posters and reading extensively from speeches by Lenin, Stalin and others. He contrasted statement of Lenin's that "we hate Christianity and Christians" with the recent action of the American Communist Party in deciding to increase its membership by enrolling Catholics, particularly those of the working class.

"It seems impossible that clergymen of any religious denominations could be deceived by any cunning Communist blandishments," Frey observed.

Often the witness repeated that his charge of Communist activity in the C I O was not an attack against the C I O in general.

"In fairness to the majority of the membership it must be stated that they are not Communists and they are opposed to Communism. John L. Lewis is opposed to Communism. In many local instances these members of the C I O have risen in revolt against Communist leadership which had secured control and thrown it out. The C I O is not yet a Communist organization so far as the great majority of the rank and file is concerned. The fact seems to be that C I O membership unwittingly became a carrier for the virus of Communism because of the attitude of its leadership."

Brophy and Lewis.

Brophy was singled out for particular attention although Frey made it clear he had no conclusive evidence Brophy was a Communist. Brophy once was expelled from the United Mine Workers' Union by Lewis, it was said.

"We cannot know the motives of which afterward led John L. Lewis to appoint Mr. Brophy as his director for the C I O," Frey declared, "but from the record it is evident that if Mr. Lewis wanted some one as a director who could maintain the necessary contact with the Communist party in this country and its membership he could not have made a better selection."

Among organizations which Frey charged with being Communist-influenced or in some cases controlled he listed the United Textile Workers, United Furniture Workers of America; Fish & Cannery Workers International Union; International Wood Workers of America; United Cannery, Agricultural, Packing & Allied Workers of America; United Office & Professional Workers of America; Department Store Employes Affiliated with the C I O; Fur Workers International Union of New York; Mine, Mill & Smelter Workers Union; Federation of Architects, Engineers, Chemists & Technicians; Transport Workers; United Retail Employes of America; United Automobile Workers of America; National Maritime Workers Union; American Communications Association; United Shoe Workers of America, and the United Radio, Electrical & Machine Workers Union.

Frey is scheduled to resume his testimony Monday.

Civil Liberties Inquiry.

Frey referred during his testimony to "close contacts" between Communists and investigators for the Senate Civil Liberties Committee.

He named Coleman Taylor, a C I O organizer of Cleveland, who, he said, was a Communist and former Communist party spokesman in A. F. of L. conventions.

"Information has reached us that Taylor has been in constant communication with investigators of the LaFollette Committee who are now in Cleveland and he is supposed to be rendering them valuable aid," he said.

Frey said evidence would be developed later that Communists were active in sponsoring or organizing hundreds of American organizations having cultural, patriotic, educational or otherwise wholly laudable motives.

"The Communists then exploit the good names these groups achieve and gradually work from within to guide or direct their programs or influence their work," he said.

Referring to the United Cannery, Agricultural, Packing & Allied Workers of America, which had its first national convention in July, 1937, in Denver, Frey remarked:

"In checking over the list of delegates at this convention, one almost was led to believe that the Communist Party had simply moved in, bag and baggage."

His testimony disclosed that many of the Communists he charges are now active in the C I O formerly were in the A. F. of L.

Bund Leader Seeks Chance to Deny Charges of Espionage Plot.

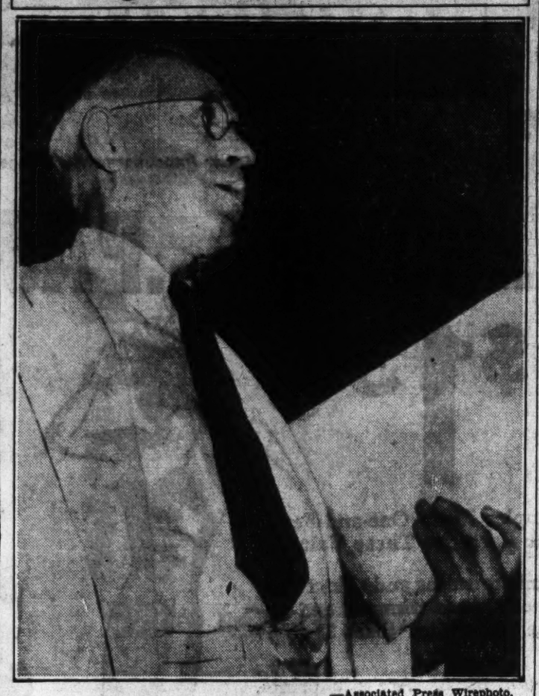
NEW YORK, Aug. 13.—Fritz Kuhn, national leader of the German-American Bund, denied tonight charges made in Washington that the Bund was building up an espionage and sabotage organization in the United States.

He said he hoped the Bund would be permitted to offer testimony to the House committee which is investigating un-American activities. Kuhn said, however, he would not testify unless he were invited to do so.

Calling the committee proceedings "filthy" and an attempt to "frame" him, Kuhn replied this way to Investigator John C. Metcalfe's assertion yesterday that Kuhn obtained the removal of the former German Ambassador to the United States, Dr. Hans Luther:

"Supposing that I did have the power to remove Dr. Luther, do you think I'm so dumb as to tell it to a man I've known for only two minutes? It's ridiculous."

Charges Communists Back C I O



—Associated Press Wirephoto.

JOHN P. FREY,
A. F. OF L. officer, appearing before the House Committee investigating un-American activities.

INTERNATIONAL SHOE HEARINGS TO RECESS

Temporary Adjournment After Tomorrow—Company Holds Pay Cut Was Justified.

The arbitration hearing on the pay reduction dispute between the International Shoe Co. and the C I O United Shoe Workers, Local 56A, will be resumed at the Civil Courts building tomorrow when the company will present additional evidence in support of its contention that it was justified in reducing wages because of competitive conditions in the shoe industry.

The hearing will be adjourned for several weeks after tomorrow's session because Dean Isidor Loeb, who is serving as arbiter in the case, will be out of the city. Loeb is dean of the Washington University School of Business and Public Administration.

Newspaper reporters have been barred from the hearings. It is said that the company witnesses thus far have testified that the wage reduction was necessary in order that the International Shoe Co. could meet competition in the market. The reduction, which averages about 8.9 per cent, was made May 8 and affected 30,000 persons employed by the concern. The union represents more than 700 workers.

The company asserts the pay cut has actually improved the net salaries of its workers, because the lowering of prices on its shoes has increased the volume of business and increased the weekly hours of employment. Jacob M. Lashly, attorney for the company, said in his opening statement that the average weekly pay during the 10 weeks preceding the cut was $20, while the average for 10 weeks after the reduction was $24.

Members of the union opposing the cut are employed at the South Broadway and the Hickory street plants, where the cutting of sole and counter leather is done. Lashly said that if the pay reduction were set aside, the company could go into the market and purchase cut sole and counter leather more cheaply than it could carry on the operation itself.

George Duemler, of counsel for the union, said in his opening statement that competition in the shoe industry had always been met by cutting the wages of the workers, and charged the May 8 reduction was an attempt to eliminate the union from the company.

The union has obtained a temporary injunction in Circuit Court, enjoining the firm from reducing the pay of its members pending the arbitration decision.

Sisters Meet First Time Since 1889



—By a Post-Dispatch Staff Photographer.

MRS. ISAAC SLEATH and MRS. ISRAEL STIMPSON, sisters, who met yesterday for the first time in almost 49 years.

SISTERS, SEPARATED 49 YEARS, REUNITED

Mrs. Israel Stimpson, Leicester, England, Greets Mrs. Isaac Sleath at Union Station.

After a separation of almost 49 years, two sisters, Mrs. Isaac Sleath, 5639 Julian avenue, and Mrs. Israel Stimpson of Leicester, England, met here yesterday for the first time since Mrs. Sleath left England as a bride in 1889.

Accompanied by her husband, who is a building contractor, and their son, Kenneth, an engineering student, Mrs. Stimpson is making a tour of the United States. Meeting at the Union Station, the sisters embraced for several minutes and then began a rapid discussion of childhood friends and relatives.

Mrs. Sleath is 76 years old and her sister 64. They have corresponded regularly since Mrs. Sleath left England and despite the long separation they had no difficulty in recognizing each other. Mrs. Sleath's daughter, Miss Virginia Sleath, met her cousin for the first time.

The elder of the two sisters moved directly from England to St. Louis with her husband, a Christian Science practitioner. The Stimpsons will leave today for Los Angeles.

Mrs. Harriman Olin Dies.

NEWPORT, R. I., Aug. 13.—Mrs. Emeline Harriman Olin, daughter of the late Mr. and Mrs. Oliver Harriman of New York, died at her summer home, Bayview, today after a brief illness. Mrs. Olin was divorced during the past year from Howland Spencer, who recently sold his Hudson River estate to Father Divine.

MUNICIPAL OPERA REVISES ITS BOX OFFICE SCHEDULES

Changes for Windows in Arcade Building Lobby and at Theater Effective Today.

Revised box office schedules were announced yesterday by the Municipal Theater Association.

Today and for the next two Sundays, the box office in the lobby of the Arcade Building, Eighth and Olive streets, will be open from noon to 5 p. m., and at the theater in Forest Park from noon to 9 p. m. During week days, tickets may be obtained at the Arcade Building box office from 9 a. m. to 9 p. m. or at the theater from 7 p. m. to 9 p. m.

The final performance of "Gingerbread Man" will be given tonight and "Show Boat" will open tomorrow night for 14 performances, ending the season Aug. 28

NEW YORK POLICY RACKET TRIALS OPEN TOMORROW

J. J. Hines, Tammany Leader, Accused of Intimidating, Influencing or Bribing City Officials.

By the Associated Press.

NEW YORK, April 13.—District Attorney Thomas E. Dewey will open the prosecution Monday in the Supreme Court involving the $100,000,000 a year policy racket of the murdered gangster Dutch Schultz.

James J. Hines, Tammany leader, is the prime defendant—accused of having "fixed" the racket by "intimidating, influencing or bribing" city officials.

So far, the officials named include former District Attorney William Copeland Dodge, Dewey's Tammany predecessor, and two city magistrates. Of these last, Magistrate Francis J. Erwin is dead and Magistrate Hulon Capshaw has joined Dodge in vehement denials of corruption.

In the preliminary skirmishes recently, Defense Attorney Lloyd Paul Stryker, tried in vain to force Dewey to show his hand—to name others involved. Dewey ignored the bait.

Hines' Background.

The son of a blacksmith, reared in the slums of the East Side, himself a blacksmith in his youth, boasting he had shod 40,000 horses, James J. Hines, ward boss, has always been popular with his followers. They meant it when they blessed him fervently. He extended patronage, he got them jobs, he gave lavish parties and free picnics for the children and wives of the voters.

Dewey might charge that Hines could well afford such vote-catching benefices—paying for the free turkeys, food baskets, parties and outings from his share in the policy racket. But the ward's faithful loved Jimmy.

Dewey declared: "Hines entered into an agreement with Schultz in March, 1932, to take care of the courts and the district attorney's office. Hines undertook the court-fixing plan with a $1000 retainer. His share of the racket ran from $500 to $1000 a week."

Rise and Fall of Davis.

J. Richard (Dixie) Davis, lawyer for Dutch Schultz, came from the Catskill hamlet of Tannerville, N. Y., where the Presbyterian minister taught him to play the violin. Dixie Davis advanced from the poverty of a clerk with a reputable law firm to the affluence of $175 suits and $200 topcoats as Schultz's lawyer. The money poured in from the policy racket mostly in pennies, nickels and dimes, but it amounted to millions. Played by 250,000 hopefuls daily, the game draws its winning numbers from a combination of race-track payoff figures—with the winners getting 600 to 1 odds.

Davis maintained a penthouse overlooking the East River and luxurious apartments on West End and Park avenues.

Then, in October, 1935, Dutch Schultz was shot to death in a Newark, N. J., beer tavern. His heir-apparent Dixie Davis, then just 30 years old, took over the policy racket it is alleged, and conducted it for two years. In 1937 Dewey took up the case. Davis was capture in Philadelphia several months ago. Davis pleaded guilty and turned state's evidence.

Food Center Super Scoop!

SALE VEAL Cut From Milk-Fed Calves 10 Your Choice POUND

MON. TUES. WED.

• SHOULDERS • BREAST • STEW • 1st Cut CHOPS

Reg. Pkgs. MILLER'S CORN FLAKES Pkg. 5

No. 2½ Cans PRUNES in Syrup Can 10

PURE WHITE LARD LB. 9

1st CUTS PORK CHOPS Rib or Loin LB. 18

FRESH HAMS — — — Lb. 17

LINK PORK SAUSAGE — Lb. 15

Smoked "TENDERED" HAMS ½ or Whole LB 20

Selected Quality Beef STEAKS LB 25

•SIRLOIN •PORTERHOUSE •Round •Cube •Short Cut

FRESH GROUND BEEF — 2 Lbs. 25

BOLOGNA, Large or Small — — Lb. 12

BRICK CHEESE, Lb. 15

Philadelphia Cream Cheese, 3 Pkgs. 25

Skinned Whiting JACK SALMON, Lb. 10

CAT FISH, Fresh, Lb. 18

Grapefruit JUICE Sun-Sip Florida 4 No. 2 Cans 25

PURE WHITE GRANULATED SUGAR 10 LBS 44

Indiana Pure TOMATO JUICE No. 10 Size Can 25

Pillsbury Flour 5-Lb. Bag 19

BAB-O CLEANER 2 Cans 21

Powdered or Brown SUGAR 1-Lb. Pkg. 6

2 Glasses Free Lipton's Tea ½-Lb. Pkg. 38

CALIF. SWEET SEEDLESS GRAPES LB 5

CELERY Large Crisp Stalks 3 for 10

CABBAGE Solid Heads Home Grown Lb. 2

SWEET POTATOES Nancy Halls 5 Lbs. 10

Elberta Freestone PEACHES, 4 Lbs. 19

Large Green PEPPERS Ea. 1c

Large EGGPLANTS Ea. 3

BARTLETTS FROM CALIFORNIA LB. 5

JELLY ROLL Generous Portion Large Cut 9

CUP CAKES Assorted, Top Icings Doz. 15

Famous Brand 100 Proof KENTUCKY WHISKEY PT. 75

Comparable to Many Bonds 2-YEAR-OLD BOURBON WHISKEY — — QT. 1.17

Right Reserved to Limit

Employes of Fire Damaged 6th & Franklin Store Now at 4341 Warne 13th & O'Fallon B'dy & Chippewa

Food Center

DRASTIC PRICE REDUCTIONS

IN GUARANTEED FINE QUALITY UPHOLSTERING

DIVAN and CHAIR, $39.50

DIVAN — — — — — $26.00

ANY CHAIR — — — $17.50

Phone FO. 8976 for FREE Samples—4524-26 DELMAR BOUL.

Wm. B. Appell UPHOLSTERING COMPANY

A MATTRESS MAKER GIVES UP!

HIS LOSS IS YOUR GAIN!

50c A WEEK



$5 Values to $12.50

$10 Values to $29.50

$15 Values to $39.50

Greatest Mattress Sale in Years!

MANY "HIGH-PRICED" FEATURES

•Medallion Covers •Damask Covers •ACA Hotel Ticking •Metal Tufts •Handles •Ventilators •Tempered Innersprings

These are REAL Mattresses made with thick layers of felted cotton and wonderfully made—even the lower priced group. Large choice of colors. If you need new mattresses here are SAVINGS you'll not see for a long time again.

NO INTEREST OR CARRYING CHARGES

11th and FRANKLIN

FRANKLIN FURNITURE Co.

OPEN EVENINGS UNTIL 9



lovely color for your Gray Hair

Similar to its Former Original Natural Shade

24 years without injury to a single user

If you have gray hair, simply wet it with Canute Water and allow to dry. In from 1 to 3 applications, (depending on shade), it will be completely re-colored. All in one day, if you wish. After that, a single treatment, only once a month, will keep it that way.

You may then curl, wave or set your hair — or get a permanent — if you like. The color remains permanent against sun, air, salt-water or shampooing.

Canute Water is pure, colorless and crystal-clear. It leaves the hair clean and natural to the touch. Even you, yourself, will be unable to distinguish the re-colored hair from your natural. You will be astonished to see how completely Canute Water solves your problem.

To the best of our knowledge, Canute Water is the only hair coloring preparation proven perfectly harmless by a noted Scientist in one of America's greatest Universities.

Buy a bottle now and you'll soon understand why Canute Water is our best seller. 94c

6 application size.

Drugs—Main Floor

FAMOUS-BARR CO.

Operated by May Dept. Stores Co. Store Hours 9 to 5

Clean Standard 12x2 Furnace $3.25

TRIANGLE FUEL CO

Old King Coal (Perry or Randolph) $4.50

IT COSTS TO WAIT BUY COAL NOW

3 Tons or More—Cash

GRand 9208 4567 DeTonty ROsedale 4432

TRIANGLE FUEL CO.

AUCTIONEERS AUCTIONEERS

REGULAR WEEKLY FURNITURE AUCTION SALES

BEN J. SELKIRK & SONS AUCTIONEERS

Judicial, Legal and Voluntary Mercantile and Industrial Sales

ESTATE TAX APPRAISALS

Office, Galleries and Salesroom:

4166 OLIVE ST. (at Whittier), Phone JE. 1700

SPECIAL ART PROPERTY GALLERY DISPERSALS

WEDNESDAY, August 17th 10:30 A. M.

Capacity Salesroom of Modern Furniture, Furnishings, Rugs, Carpets, Home Utilities.

AT 12:00 NOON — 1000 Pairs Ladies' White and Black Shoes in Patent, Suede, Kid and Crepe.

Single Items or Quantity Consignments Received

WHAT HAVE YOU THAT WE MAY SELL?

REGULAR FURNITURE AUCTION

TUESDAY, AUG. 16th, BEGINNING AT 10:30

2007-17 DELMAR BOULEVARD

AT 1 P. M. SHARP . . . FURNISHINGS OF

REYNOLDS' HOME of O'FALLON, ILL.

Consisting in part of very fine Twin Bedroom Suits, three other Bedroom Suites, Frieze Living-Room Suite, Magic Chef Gas Range, Norge Electric Refrigerator, 9x12 Rugs and many other consignments which include Baby Grand Piano, Hot Point Electric Range, Grand Father's Clock. A1 condition and must and will be sold to the highest bidder at said time.

MISSOURI FURNITURE AUCTION

MOUND CITY FURNITURE AUCTION

MONDAY August 15th, 2004 Delmar Starting at 10:30 A. M.

A choice selection of Living-Room, Dining-Room, Bedroom and Kitchen Furniture, both in sets and odd pieces. Also Stoves, Refrigerators and other Household Appliances, Dishes, etc.

MOUND CITY AUCTION COMPANY

2000-10 DELMAR CH. 5384

Many of the most desirable rental properties now available are advertised extensively in the Post-Dispatch want pages.

INCANDESCENT Elec. Supply Co.

1121-23 LOCUST



$4.00 Porch Wall Lantern. Wired Complete, SPECIAL. $1.59

Amber glass panels, copper bronze finish. Six sq. in. extends eight inches.



$3.75 Porch Bracket Lantern. Wired complete. Special — $1.19

Height 12 inches, width 5½ inches. Extends 6 in. Bronze finish with amber glass panels.

$10.00 8-Light Modern Shaded Type Fixture, Wired Complete SPECIAL $4.75

Finished in plated bronze with ebonize trim or ivory with gold trim. Length 36", Spread 18". Equipped with frosted glass shades. Your choice of ceiling or drop type, as shown.



Visit Our Display of Lighting Fixtures, the LARGEST and MOST COMPLETE in the Middle West

CH. 3787 Mail and Phone Orders Filled. Send for Catalog.

$30.00 15-INCH IMPORTED Crystal Fixtures $13.95

5 tiers of imported glass prisms; guaranteed; silver and black finish. Wired with 3 Lights.



$27.50 Imported 12-Inch Crystal Fixture. Complete with 4 tiers and 2 lights. $12.75

$17.00 10-INCH CRYSTAL FIXTURE $8.95

TERS, SEPARATED 49 YEARS, REUNITED

Israel Stimpson, Leicester, ngland, Grects Mrs. Isaac Sleath at Union Station.

fter a separation of almost 49 rs, two sisters, Mrs. Isaac th, 5639 Julian avenue, and Israel Stimpson of Leicester, land, met here yesterday for first time since Mrs. Sleath left land as a bride in 1889.

ccompanied by her husband, is a building contractor, and r son, Kenneth, an engineering ent, Mrs. Stimpson is making a of the United States. Meeting the Union Station, the sisters raced for several minutes and began a rapid discussion of dhood friends and relatives.

rs. Sleath is 76 years old and sister 64. They have corre- nded regularly since Mrs. Sleath England and despite the long ration they had no difficulty recognizing each other. Mrs. th's daughter, Miss Virginia th, met her cousin for the first e.

e elder of the two sisters ed directly from England to St. is with her husband, a Chris- Science practitioner. The npsons will leave today for Los eles.

Clean Standard 2 Furnace 3.25 TRIANGLE FUEL CO Old King Coal (Perry or Randolph) $4.50
T COSTS TO WAIT BUY COAL NOW 3 Tons or More—Cash Rand 9208 4567 DeTonty ROsedale 4432 TRIANGLE FUEL CO.

vely color or your Hair
Similar to its Former Original Natural Shade
ot injury to a single user mply touch. Even you, yourself, will be unable to distinguish the re- colored hair from your natural. You will be astonished to see how completely **Canute Water** solves your problem.
To the best of our knowledge, **Canute Water** is the only hair coloring preparation proven perfectly harmless by a noted Scientist in one of America's greatest Universities.
Buy a bottle now and you'll soon understand why **Canute Water** is **our best seller.**
6 application size - 94c
Drugs—Main Floor
BARR CO.
Store Hours 9 to 5

AUCTIONEERS
RK & SONS EERS nd Voluntary ndustrial Sales RAISALS Salesroom: er), Phone JE. 1700 n 10:30 A. M. Modern Furniture, ts, Home Utilities. 000 Pairs Ladies' in Patent, Suede, SPECIAL ART PROPERTY GALLERY DISPERSALS
onsignments Received T WE MAY SELL?
TURE AUCTION EGINNING AT 10:30 BOULEVARD FURNISHINGS OF O'FALLON, ILL. om Suite, three other Bedroom Suites, Range, Norge Electric Refrigerator, which include Baby Grand Piano, Hot A1 condition and must and will be
TURE AUCTION
TURE AUCTION ugust 15th, 2004 Delmar tarting at 10:30 A. M. Dining-Room, Bedroom and nd odd pieces. Also Stoves, id Appliances, Dishes, etc. TION COMPANY CH. 5384
tal properties now available and patch want pages.

NEW YORK POLICY RACKET TRIALS OPEN TOMORROW

J. J. Hines, Tammany Leader, Accused of Intimidating, Influencing or Bribing City Officials.

By the Associated Press.

NEW YORK, April 13.—District Attorney Thomas E. Dewey will open the prosecution Monday in the Supreme Court involving the $200,000,000 a year policy racket of the murdered gangster Dutch Schultz.

James J. Hines, Tammany leader, is the prime defendant—accused of having "fixed" the racket by "intimidating, influencing or bribing" city officials.

So far, the officials named include former District Attorney William Copeland Dodge, Dewey's Tammany predecessor, and two city magistrates. Of these last, Magistrate Francis J. Erwin is dead and Magistrate Hulon Capshaw has joined Dodge in vehement denials of corruption.

In the preliminary skirmishes recently, Defense Attorney Lloyd Paul Stryker, tried in vain to force Dewey to show his hand—to name others involved. Dewey ignored the bait.

Hines' Background.

The son of a blacksmith, reared in the slums of the East Side, himself a blacksmith in his youth, boasting he had shod 40,000 horses, James J. Hines, ward boss, has always been popular with his followers. They meant it when they blessed him fervently. He extended patronage, he got them jobs, he gave lavish parties and free picnics for the children and wives of the voters.

Dewey might charge that Hines could well afford such vote-catching benefices—paying for the free turkeys, food baskets, parties and outings from his share in the policy racket. But the ward's faithful loved Jimmy.

Dewey declared: "Hines entered into an agreement with Schultz in March, 1932, to take care of the courts and the district attorney's office. Hines undertook the court-fixing plan with a $1000 retainer. His share of the racket ran from $500 to $1000 a week."

Rise and Fall of Davis.

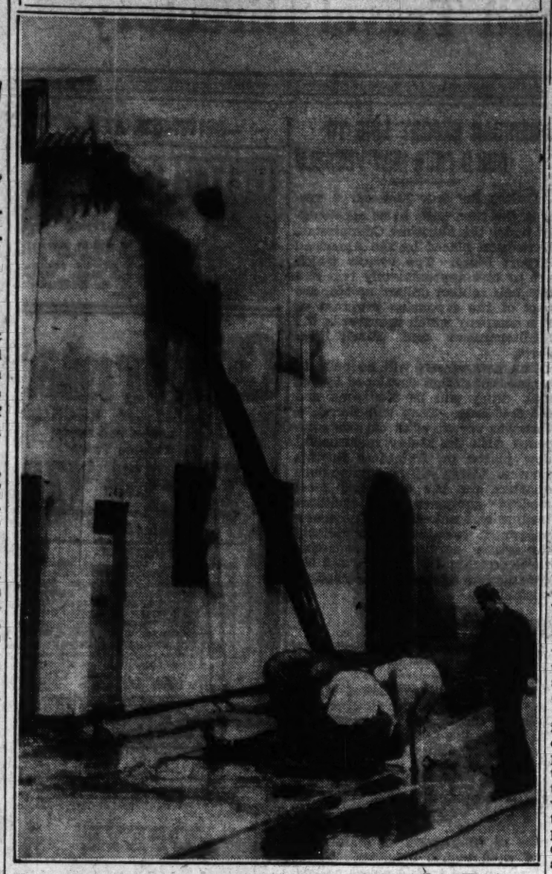
J. Richard (Dixie) Davis, lawyer for Dutch Schultz, came from the Catskill hamlet of Tannerville, N. Y., where the Presbyterian minister taught him to play the violin. Dixie Davis advanced from the poverty of a clerk with a reputable law firm to the affluence of $175 suits and $200 topcoats as Schultz's lawyer. The money poured in from the policy racket mostly in pennies, nickels and dimes, but it amounted to millions. Played by 250,000 hopefuls daily, the game draws its winning numbers from a combination of race-track payoff figures—with the winners getting 600 to 1 odds.

Davis maintained a penthouse overlooking the East River and luxurious apartments on West End and Park avenues.

Then, in October, 1935, Dutch Schultz was shot to death in a Newark, N. J., beer tavern. His heir-apparent Dixie Davis, then just 30 years old, took over the policy racket it is alleged, and conducted it for two years. In 1937 Dewey took up the case. Davis was capture in Philadelphia several months ago. Davis pleaded guilty and turned state's evidence.

INCANDESCENT Elec. Supply Co. 1121-23 LOCUST
$4.00 Porch Wall Lantern. Wired Complete, SPECIAL. $1.59
Amber glass panels, copper bronze finish. Six in. square extends eight inches.
$1.75 Porch Bracket Lantern. Wired complete. Special — Height 12 inches, width 5½ inches. Extends 6 in. Bronze finish with amber glass panels. $1.19
$10.00 5-Light Modern Shaded Type Fixture, Wired Complete SPECIAL $4.75
Visit Our Display of Lighting Fixtures, the LARGEST and MOST COMPLETE in the Middle West
Finished in plated bronze with chrome trim or ivory with gold trim. Length 26". Spread 18". Equipped with frosted glass shades. Your choice of ceiling or drop type, as shown.
CH. 3797 Mail and Phone Orders Filled. Send for Catalog.
$30.00 15-INCH IMPORTED Crystal Fixtures $13.95
5 tiers of imported glass prisms; guaranteed; silver and black finish. Wired with 3 Lights.
$27.50 Imported 12-Inch Crystal Fixture. Complete with 4 tiers and 2 lights. $12.75
$17.00 10-INCH CRYSTAL FIXTURE $8.95

Fireman Killed in Fall From Ladder



—Associated Press Wirephoto.

BERT F. HANCOCK, on his day off, joined his Los Angeles fire company in fighting a fire in a box factory. Sudden pressure in a hose he was carrying up a 40-foot ladder knocked him to the ground, killing him. Fellow firemen are shown picking him up.

WAGE CUT APPROVED FOR CHICAGO RAILWAY

Court Orders 15 Pct. Reduction, Effective Tuesday, to Keep Line Going.

By the Associated Press.

CHICAGO, Aug. 13. — A 15 per cent wage reduction for the 1300 employes of the Chicago, North Shore & Milwaukee Railroad was authorized today by Judge Will M. Sparks of the United States Circuit Court of Appeals. The cut will become effective at midnight Monday.

Jacob I. Grossman, Federal master in chancery, recommended the order after a series of hearings.

A. A. Sprague, receiver for the line, initiated the hearings three weeks ago with a petition to the court asking instructions concerning a wage controversy with employes. The railroad is an electric system operating on the elevated tracks in Chicago, but is a surface line outside the city.

Attorneys for the receiver introduced evidence which they said showed that the road had suffered losses justifying a 15 per cent wage cut proposed by the receiver to become effective Aug. 15 at the expiration of a temporary agreement.

The petition was opposed by the Amalgamated Association of Street, Electric Railway and Motor Coach Employes of America.

Master Grossman's recommendation said in part:

"There has been a marked and progressive decline in the revenues of the railroad, particularly during the first six months of 1938, and the revenues have been materially less than the expenses on an out-of-the-pocket basis.

"The receiver has no available reserves to offset these deficits in operation.

"Operations cannot continue in the face of present earnings unless the cost of such operations be reduced.

"To insure the continued operation of the railroad a general wage reduction of 15 per cent, with provisions for a sliding scale of restoration, if the revenues increase, as proposed by the receiver, is necessary and reasonable and should be put in effect without delay, to the end that service to the public and that jobs to employes may continue."

PEDESTRIAN CONTROL LAWS URGED TO CUT AUTO DEATHS

David L. Millar of Safety Council Also Suggests Inspection Ordinance.

Pedestrian control and motor vehicle inspection ordinances, police squads for investigation of traffic accidents and continuation of police concentration on more serious violations of traffic laws were suggested as means of accomplishing further reductions in automobile deaths in a radio address yesterday by David L. Millar, chairman of the Street Safety Committee of the Safety Council.

Reduction of automobile deaths in St. Louis by 40 so far this year was attributed by Millar to adoption of the drivers' license law, improved enforcement of traffic ordinances and better traffic control facilities.

WASHINGTON DOCTORS WARNED ON COERCION

Thurman Arnold Tells Medical Society Not to Punish Health Group's Physicians.

By the Associated Press.

WASHINGTON, Aug. 13.—Thurman Arnold, assistant Attorney-General, said today that the Justice Department expected the District of Columbia Medical Society "to discontinue coercing qualified persons in the practice of their profession."

Arnold made this declaration in an exchange of letters with counsel for the society. The department previously had announced that it would lay before a grand jury charges that the society violated the anti-trust laws by punishing physicians affiliated with the Group Health Association, a co-operative organized to provide medical service to its members.

The society's lawyers, George P. Hoover and William E. Leahy, wrote Arnold they had decided that the medical society "is not amenable to the anti-trust laws and that it has not done any act which would make it subject to the charges of having violated the provisions of said laws."

They said in conclusion: "Inasmuch as you entertain different views as to the law, we do not feel that anything constructive may be accomplished by any further discussions."

In reply, Arnold said: "I think it advisable to make it perfectly clear that the department does expect the medical society to discontinue coercing qualified persons in the practice of their profession. I wish to make it clear that any further practices of this kind will be prosecuted. The very purpose of our public statement (announcing a grand jury investigation) was to serve as a warning of that prosecution policy."

MAKES ROBBER WAIT ON LIGHT

Law-Abiding Chinese Driver Causes Capture of Holdup Man.

By the Associated Press.

CINCINNATI, Aug. 13.—An escaping holdup man jumped on Fred Wong's automobile and ordered him to drive But the traffic light above stayed red and Wong kept the clutch in, although the man hit him with a pistol.

Police quickly captured the robber, praised Wong and asked him why he disobeyed the robber. "I was afraid of being arrested," said the 45-year-old Chinese.

MAN SHOT IN QUARREL OVER USE OF HIS AUTO

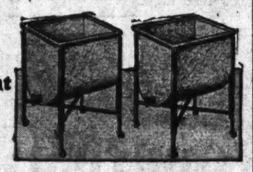
John Heiner, Who Fired, Says Willard Becker Hit Him With Crank Handle.

Willard Becker, an automobile mechanic of Barnhart, Mo., was taken to Alexian Brothers Hospital early yesterday with a shotgun wound in the abdomen. John Heiner, who resided at Becker's home, told Jefferson County Deputy Sheriffs he shot Becker after Becker had hit him with a crank handle.

The men quarreled over Heiner's use of Becker's automobile. Heiner was held in jail at Hillsboro.

Physicians at the hospital said Becker would recover. He is 38 years old.

BIEDERMAN'S OFFER
BRAND NEW Thor Washer Included FREE TWO 25-Gal. Drain Tubs

Regular $69.95 Value Save $30.95! $39
No Carrying Charges
Small Down Payment Easy Terms

Brand-new 1937 model, porcelain tub, large six-sheet size, Lovell balloon roll wringer, G. E. motor.
BIG TRADE-IN ALLOWANCE Biederman FURNITURE COMPANY NO CARRYING CHARGE
801-11 FRANKLIN AVE.

FEET HURT?
Here is Your Chance to Obtain Relief

Our Guarantee
Regardless of how many arch support shoes or other appliances you have worn without getting relief, buy a pair of HEALTH SPOT SHOES. Wear them 30 days. If you do not get relief, return them and receive full purchase price. You are the sole judge.
We have a complete line of sizes in our store to insure the proper fitting of your particular foot.

The Right Way Balanced
WRITE FOR FREE BOOKLET
The wrong way. Out of balance
HEALTH SPOT SHOE SHOPS
202 N. 9th St. Chestnut 2742
6503 Delmar Bl. Cabany 5977

ILLINOIS ATTORNEY-GENERAL APPROVES NEW RELIEF LAW

Sanctions Use of State Money to Pay Local Government's Shares on W P A Jobs.

By the Associated Press.

SPRINGFIELD, Ill., Aug. 13. — Attorney-General Otto Kerner gave his approval today to the new Illinois law permitting State relief money to be used to pay local governments' share in Federal Works Progress Administration projects.

In an opinion to Leo H. Lyons, executive secretary of the Illinois Emergency Relief Commission, Kerner held that a Decatur plan to employ relief workers on a park project was valid. Under the plan not more than $7 a worker a month would be contributed from state funds.

Permission for state funds to be used to meet local governments' shares of W P A projects was contained in the Lager laws enacted by the recent special sessions of the Legislature. Approval of the Governor for specific projects is required.

The attorney-general's opinion said local governments must establish they have no available resources, and that each project must be passed on individually by State relief officials and the Governor.

BUY At Extremely Low August Sale Prices! VENETIAN BLINDS 32c Per Square Foot Measure Quality Thickness WEATHERSTRIPPING CAULKING Prices Reduced Prices Advised Before Ordering Phone the Original Manufacturer Distributor Phone FOrest 9361 MOSLANK METAL WEATHERSTRIP CO. 4518 DELMAR

CANNED FOOD SALE AT A&P
LOWEST PRICES IN YEARS
A&P ESTABLISHED 1859 FOOD STORES
Buy in Case or Dozen Lots and Save

ITEM	PRICE	DOZ.	CASE
Iona Green Beans, Carrots, Beets or PEAS	No. 2 Cans 4/25c	Doz. Cans 73c	Case of 24 $1.45
Country Gentleman or Golden Bantam Whole Kernel or Cream Style A & P Fancy Corn	No. 2 Cans 3/23c	Doz. Cans 89c	Case of 24 $1.77
IONA BRAND STANDARD QUALITY CORN	No. 2 Cans 5/29c	Doz. Cans 69c	Case of 24 $1.37
WHITE HOUSE EVAP. MILK	Tall Cans 4/23c	Doz. Cans 69c	Case of 48 $2.76
A & P BRAND SAUERKRAUT	No. 2½ Cans 3/25c	Doz. Cans 99c	Case of 24 $1.97
MISS WISCONSIN PEAS	No. 2 Cans 3/29c	Doz. Cans $1.15	Case of 24 $2.29
GREEN GIANT NO. 303 CANS OR A & P PEAS	No. 2 Cans 2/29c	Doz. Cans $1.73	Case of 24 $3.45
COLDSTREAM PINK SALMON	Tall Cans 3/29c	Doz. Cans $1.15	Case of 48 $4.59
TOMATO SOUP CAMPBELL'S	Cans 2/15c	Doz. Cans 85c	Case of 24 $1.69
IONA BRAND TOMATO JUICE	20-Oz. Cans 15c	Doz. Cans $1.75	Case of 24 $3.49
ANN PAGE APPLE SAUCE	No. 2 Cans 2/15c	Doz. Cans 89c	Case of 24 $1.77
A & P BRAND FRUIT COCKTAIL	No. 1 Cans 2/29c	Doz. Cans $1.73	Case of 24 $3.45
ARMOUR'S STAR POTTED MEAT	Large Can 5/25c	Doz. Cans 59c	Case of 24 $1.17
IONA BRAND Beans With Pork	16-oz. Can 5/25c	Doz. Cans 59c	Case of 24 $1.17
SULTANA Red Kidney or RED BEANS	16-oz. Can 5/25c	Doz. Cans 59c	Case of 24 $1.17
ANN PAGE TOMATO SAUCE Beans With Pork	16-oz. Cans 3/20c	Doz. Cans 79c	Case of 24 $1.57
WHOLE SHRIMP	5½-oz. Cans 2/25c	Doz. Cans $1.49	Case of 24 $2.97
O & C BRAND POTATO STIX	Cans 3/25c	Doz. Cans 99c	Case of 24 $1.97

OUTSTANDING VALUE
A&P Soft Twist BREAD 24-Oz. Sliced Loaf 9c
DOUBLE WRAPPED FOR YOUR PROTECTION
HI-P-O-LITE Quick, delicious cake icings, marshmallow sauce for fruits, sundaes, desserts. Wonderful for making ice creams, meringues and candies. FREE JAR, 22c
PLAIN OR CARAWAY RYE BREAD 20-Oz. Sliced Loaf 9c
GERMAN STYLE RYE BREAD 24-Oz. Sliced Loaf 10c
CRACKED OR WHOLE WHEAT 16-Oz. Sliced Loaf 8c
Fresh Fruits and Vegetables
CUBAN QUEEN 26-LB. AVERAGE
Watermelons EACH 29c
COBBLER
Potatoes 15 LBS. 19c
Special offer!
HEAVY SILVER-PLATED SERVING FORK
LIFE TIME GUARANTEE
25¢ ANY SALAD DRESSING
QUART ONLY 29c
To get it, just buy a jar of Ann Page Salad Dressing and send label (or any part of it) and 25c in coin (not stamps) to A&P, P. O. Box 430, Grand Central Station, New York City. Offer not good outside the U. S. A. Offer expires Oct. 1, 1938.
A&P FOOD STORES

Katz MONDAY SALE 7TH and LOCUST.
VALUABLE COUPON
CRYSTAL WHITE, P&G or OK LAUNDRY SOAP 5 GIANT BARS 13c
With this coupon. Good with any 25c purchase except at cigar counter and does not include other soap or grocery items.
Good Monday, August 15th at Katz Drug Store
Limit 5 Bars. No Mail Orders
VALUABLE COUPON
Fresh Candy ORANGE SLICES With This Katz Coupon Lb. 7c
Limit 2 Lbs. Bring Coupon to Candy Dept.
Monday Clearance Specials
57 Only! $1.50 CHICKEN FRYERS Chrome plated. Deep size. $1.50 value, now only 77c
146 Only! Aluminum Saucepans 2-quart size; regular 35c value, now only 17c
While 300 Last! FIT ALL IRON CORDS Underwriters approved. 25c Value. Clearance Special. 9c
HOT POINT ELECTRIC IRONS 24 Only to Sell! Regular $3.50 value, with cord, $1.99
28 Only! 2-Qt. Ice CREAM FREEZERS Galvanized tub top crank, now— 69c
Only 65 to Go! FAULTLESS 8-Inch Oscillating ELECTRIC FANS $4.50 Value at $2.39
JELL-O SIX DELICIOUS FLAVORS, 10c PACKAGES CUT TO 3 FOR 11c
IPANA TOOTH PASTE. 25c TUBE CUT TO 12c
BAYER ASPIRIN, 100 TABLETS. 75c CUT TO 39c
DEXTRI MALTOSE BABY FOOD. 75c CUT TO 49c
SAL-HEPATICA SALINE LAXATIVE. 60c CUT TO 32c
POND'S FACE CREAMS. 35c JAR CUT TO 17c
BLACK-FLAG INSECT SPRAY. QUART CUT TO 29c
GRIFFIN ALL WHITE SHOE WHITENER. 25c BOTTLE CUT TO 11c
TUMS FOR INDIGESTION. 10c CUT TO 5c
EASTMAN FILMS
REGULAR: No. 127, cut to 12c; 120-620, cut to 15c; 116-616, cut to 18c
VERICHROME: No. V127, cut to 18c; V120-V620, cut to 22c; V116-V616, cut to 26c
ALCOHOL RUBBING. FULL STRENGTH. PINT CUT TO 6c
AQUA-VELVA AFTER SHAVING LOTION. 50c CUT TO 25c
EXLAX CHOCOLATE LAXATIVE. 25c CUT TO 12c
SODIUM FLUORIDE. INSECT POWDER. POUND CAN CUT TO 16c
PREP SHAVING CREAM. 35c CUT TO 11c
WAX-PAPER BIG VALUE. 30-FOOT ROLL CUT TO 3c
CLAPP'S BABY FOOD. 15c CUT TO 3 FOR 19c
CARTER LITTLE LIVER PILLS. 25c CUT TO 12c
MURINE EYE WATER. 60c CUT TO 32c
PETROSYLLIUM NO. 1 OR NO. 2. $1.25 BOTTLE CUT TO 53c
We reserve the right to limit quantities on all advertised items.
VALUABLE COUPON
A Give-A-Way Price! 12x12 Wash Cloths Double thick, soft. Clearance special with this coupon 3c
Limit 12. Bring Coupon.
VALUABLE COUPON
Only 250 Left! 25c DOUBLE SIDED Shaving Mirrors Plain on one side, magnifying on other. With this coupon only 13c
Limit 3. Bring Coupon.

ULTIMATUM TO WPA STRIKERS IN ILLINOIS

Randolph County Allocations to Be Withdrawn Unless Walkout Ends Tomorrow.

Special to the Post-Dispatch.

SPARTA, Ill., Aug. 13.—Leaders of about 900 striking W P A employes in Randolph County were informed today that unless work was resumed Monday all allocations for projects in the county would be withdrawn. C. E. Montieth, area supervisor, said telegrams giving the ultimatum had been sent from the State P W A administrator's office at Chicago.

The strike, called by the Illinois Workers' Alliance, began a week ago and, with the closing yesterday of a sewing project here, a complete shutdown was effected. Projects involved include county highway work, sewer and garden jobs. Picketing of the sewing project began Tuesday, but 11 of the 20 women employed remained at work until yesterday.

The strikers are demanding free transportation to and from projects, pay for time spent in transit, an increase in pay from the present $40 a month to $55, a guarantee of no discrimination against strikers and pay for time spent on strike.

John M. Svehla, president of the county local of the Workers' Alliance, said that if negotiations for a "satisfactory" settlement failed sympathy strikes might be called in adjoining counties.

Montieth, in charge of WPA projects in Randolph and Perry counties, said all matters pertaining to compensation were regulated by population of counties and cities and that he was powerless to meet the demands. He had announced earlier that no consideration would be given the demands until strikers returned to their jobs.

MILK OUTPUT DROPS; ALSO PAY TO FARMERS

Figures for July Compared With Those for Corresponding Month in 1937.

Although milk production in the St. Louis area declined in July, as compared with the figures for the corresponding month last year, prices paid producers also were lower, it is shown by the monthly report of Milk Market Administrator Fred L. Shipley, made public yesterday.

July production of 26,474,156 pounds was 12 per cent lower than in July, 1937, and 8 per cent less than in June, 1938, on a daily basis. The average price paid producers in July was $1.87 a hundred pounds, while for July, 1937, it was $2.08 As compared to June, 1938, the price represented a 5-cent increase.

There were 5005 producers in July of this year, while in July, 1937, there were 8440, and in July, 1936, 10,198. Daily fluid milk sales in St. Louis in July declined 1.1 per cent from those of June of this year and 4.2 per cent from those of July, 1937.

DR. HARRY T. UPSHAW, 47, DIES AT PASADENA, CAL.

Formerly on Staff of St. Anthony's and Faculty of St. Louis U. Medical School.

Dr. Harry T. Upshaw, a surgeon, formerly of St. Louis, died Friday of a heart ailment at his home in Pasadena, Cal., where he had resided for 12 years. He was 47 years old.

In St. Louis, Dr. Upshaw was on the staff of St. Anthony's Hospital and an assistant instructor of surgery at St. Louis University Medical School. A native of Midland City, Ill., he was graduated from the medical school in 1913 and served with the Medical Corps in France during the World War.

Surviving are his wife, Mrs. Flora Upshaw; two daughters, Coline and Barbara Upshaw, and two brothers, Dr. Paul O. Upshaw of Springfield, Mo., and Dr. R. A. Upshaw, Ste. Genevieve, Mo.

LA FOLLETTE TO BACK OWN CANDIDATE AGAINST DUFFY

Senator Says He'll Campaign for Progressive Party Man Against Roosevelt's Friend.

By the Associated Press.

WASHINGTON, Aug. 13. — An initial test of President Roosevelt's ability to cope with the new National Progressive party appeared to be in the making tonight.

Senator La Follette (Prog.), Wisconsin, who has been allied with the President frequently in the past, told reporters he would campaign for his own party's candidate against Senator Duffy (Dem.), Wisconsin, an administration stalwart who is up for re-election this year.

The President praised Duffy warmly last spring in a letter sent to a testimonial dinner, and La Follette's announcement caused speculation that the President might go into the State in the near future to speak another good word for him.

Named to Head Order of Eagles.

CINCINNATI, Aug. 13.—Dr. Fred C. Dilley of Brazil, Ind., was nominated today for the presidency of the fraternal order of Eagles to succeed John W. Heller Jr. of York, Pa. He was named without opposition. Others nominated without opposition were John Abel of Marion, O., vice-president; Dr. A. H. Maze of Winona, Minn., chaplain; John S. Parry of Kansas City, for re-election as secretary; E. L. Jewett of Fresno, Cal., for re-election as conductor, and John A. Bakstran of Fitchburg, Mass., inside guard.

SON OF COUNTESS MISSING

New York Police Seeking Charles de Tavara, Who Disappeared May 24.

By the Associated Press.

NEW YORK, Aug. 13.—Charles de Tavara, 15 years old, son of the Countess Beatrice de Tavara and a grandson of the late Mayor George B. McClellan, was reported by police today to have been missing from his home since May 24.

Police said they sent out a confidential alarm for the boy on May 26. They said he had disappeared on two previous occasions but had remained away only a few days. His mother, wife of an Italian nobleman, said she planned to enlist aid of the Federal Bureau of Investigation.

RIVER CRUISES — STR. GOLDEN EAGLE
Sheffield, Ala. — $47.50 — Aug. 20, Sept. 10-24, Oct. 22—7 Days
Nashville, Tenn. — $47.50 — Oct. 8—7 Days
Ottawa, Ill. — $23.00 — Aug. 29—4 Days
Chillicothe, Ill. — $18.00 — Aug. 16—3 Days
WEEK-ENDS LV. Sats. 4 P. M. Ret. Mon. 6 A. M. $10
Aug. 27, Sept. 17, Oct. 1-15
Each Cruise includes wonderful scenery, liberal stops, appetizing meals, good clean beds, orchestra, various entertainments. All rates include meals and berth. For reservation and information—
Eagle Packet Co. GA. 2264

Biederman's
YOUR OLD SUITE RE-BUILT AND RE-UPHOLSTERED



With Choice of Covers
Just Like New! $29.75
For Two-Piece Suite
Long Easy Terms
No Carrying Charges
✓ Frame Repaired and Refinished
✓ New Springs and Material
✓ Recovered in Fabrics of Your Own Selection
✓ By Union Workmen
✓ Fully Guaranteed Construction
✓ Returned to You With Everything Brand - NEW Except Your Frame
For Particulars Write, Call at Our Store, or Phone
CEntral 2976
Our representative will be glad to call with scores of samples and full details. No obligation, of course.
Biederman FURNITURE COMPANY
801-11 FRANKLIN AVE.

Post-Dispatch Resort and Travel Directory

VACATIONS in the OZARKS
Get the "Ozark Vacation Guide" issued by the Post-Dispatch Free Over Counter, 5c by Mail.

ROSE CLIFF HOTEL
Famous for real fishing. Fine swimming, modern, comfortable accommodations and good food.
For reservations, write or phone E. F. NELSON, Mgr.
4½ miles from Big Springs State Park on CURRENT RIVER
VAN BUREN, MO.

BENNY KESSLER'S CAMP WA-CON-DA RESORT
Lake of the Ozarks—172 miles from St. Louis at Headwaters of Grand Glaize Arm. Open from Aug. 21 throughout the fall for adults, families, vacationists. Softball, tennis, ping pong, volley ball, canoes, baths; fine fishing, excellent meals. Write Benny Kessler, Brumley, Mo.

BARBER'S RAND LAIZE CAMP
600 ft. west of Grand Glaize bridge on U. S. 54
LAKE-OF-THE-OZARKS
In the center of the Great Lake 30 minutes drive to all points of interest. Each cabin has bath, toilet, hot and cold water, electric light, gas for cooking, swimming pool, play pool for children. Rates single cabin for 2 people $2.50 per day. Larger cabin for 3 or more people $1.00 per day each person. Weekly rates 7 days, for price of 5. No reservations for less than 5 days. One day's deposit required on reservations. P. O Osage Beach, Mo.

CAVE LODGE
ON THE BEAUTIFUL GASCONADE
A quiet, restful vacation on the beautiful Gasconade River; clean, safe swimming; good fishing and boating. Good country food with plenty milk, butter, eggs and fried chicken. You will be surprised at our Low Rates.
HARRY V. ENGLISH, CROCKER, MO.

FRANKLIN'S
OSAGE BEACH HOTEL
Modern hotel, each room with bath, fine food, good fishing, swimming, boating, table tennis, billiards. New sand beach. A delightful resort for a vacation or week-end for the entire family. For attractive rates write Mrs. Mary K. Franklin, Box 10, Osage Beach, Missouri.
ON THE LAKE OF THE OZARKS

MUELLER'S ARCADIA LODGE
On Beautiful LAKE KILLARNEY
Spend your vacation or outing at this popular resort. Our high altitude gives us delightfully cool nights. Boating, bathing, fishing, dancing, archery, ping pong, horseshoes. Cabins have bath and toilets. Excellent food. Reasonable rates. Open all year. Take U. S. 61 to Fredericktown, then 70 to Arcadia Lodge—or U. S. 61, 21 and 70. For information write STEVE MUELLER, Arcadia, Mo., or phone Ironton 87.

BROOKSIDE BUNGALOWS AT ROCKAWAY BEACH
Largest resort on Lake Taneycomo in the Missouri Ozarks. Specializing in clean, modern, housekeeping cottages, with private showers, toilets, sleeping porches. Dancing nightly. Tennis, golf, bathing, boating, fishing, horses, etc. Cool nights. FREE folder quoting moderate rates. Write Harold A. Smith, Box 102, Rockaway Beach, Mo.

An Easy Hour's Drive From St. Louis
VACATION
LESS than 1 hour's drive ... from ST. LOUIS
ECHO LAKE RANCH!
IN THE FOOTHILLS OF THE OZARKS
The vacation spot you have dreamed of; fishing, swimming, boating, saddle horses, dancing, shuffleboard, hiking, etc. $3.00 per day; $7.50 three days, or $15.00 per week. Includes everything except riding. Special family one-day outing, $1.10, includes chicken dinner and buffet supper. Drive out Gravois 1½ miles past High Ridge, turn right on gravel road and continue to ranch. For illustrated folder, etc., write or phone St. Louis office, 2710 Washington, JEfferson 0673. Right reserved to select guests. Transportation if desired.

NAGOGAMI LODGE
—Among beautiful Ozark Hills. All summer amusements. Modern accommodations. Low rates. Excellent meals. Write for folder and reservations.
CLAUDE HARVEY, 705 Pine St., Rolla, Mo.

For Week-Ends and Vacations
BLACK RIVER LODGE
"Cleanest Place in the Ozarks"
The ideal resort for vacationing. Excellent fishing and bathing in crystal clear Black River, and facilities for all outdoor sports. Delicious meals; electric lighted cabins, attractive rates. Only 110 miles from St. Louis on Highway 21. For reservations write Wm. Orth, Lesterville, Mo. American plan only.

FUN FOR SALE
ALL EXPENSE VACATION AT BELLA VISTA, ARK.
ONE FULL WEEK 26.50
Seven glorious days of fun for only $3.80 a day! Includes meals and recreation. Dance, swim, fish, boat, golf.
Phone CE 8110, Mart Travel Bureau, or Write Linebarger Bros., Bella Vista, Ark. Free Booklet.
BELLA VISTA

—ILLINOIS—
COMMONWEALTH HOTEL
Pine Grove and Diversey, Chicago, Ill.
250 all outside rooms. Excellent popular-priced dining room. Adjoining beautiful Lincoln Park, only two blocks from its two sporty golf courses, green fees only 20c and 25c. Two blocks from Chicago's finest bridle paths and riding stables. A four-minute walk to Lincoln Park bathing beach. Daily rates—Single $2 and up. Double $3 and up. Weekly rates—$10 and up. Fifteen minutes to the Loop.

—MICHIGAN—
FIDELMAN'S
"Where Vacation Dreams Come True"
South Haven's Finest Resort
Cool lake breezes ... pine-laden country air ... Swimming, tennis, riding, golf, dancing ... Gay, friendly atmosphere. Solariums. Children's playground. Rooms with bath. Famous Jewish-American food. Write for folder.
East Phoenix Rd., SOUTH HAVEN, MICH.

BERMUDA
EASTERN U.S.
$177.10 and up all-expense plan
14 DAYS—ESCORTED
Visiting Pittsburgh, Washington, New York City, Niagara Falls, with a one week ocean trip to romantic Bermuda.
DEPARTURE FROM ST. LOUIS SEPTEMBER 11
Ask your travel agent or
AMERICAN EXPRESS
1010 Locust St. or Famous-Barr Co. CHestnut 6180 Travel Bureau. Phone GArfield 5900 St. Louis, Mo.

SHADY SHORES RESORT
SOUTHERN MICHIGAN'S MOST BEAUTIFUL RESORT ON DEWEY LAKE
Accommodations for 100 guests. Modern cabins, with electric lights, running water, Simmons beds, Beautyrest mattress, flush toilets. American Hotel plan.
At $3.50 to $4.50 Per Day
Weekly Rates $24.50
Wonderful meals. Delightful beach, boating, tennis, croquet, softball, table tennis, saddle-horses, golf and dancing. Write for folder and list of Previous St. Louis guests.
"SHADY SHORES RESORT"
Frank N. Nevins, Prop.
DOWAGIAC MICHIGAN

—WISCONSIN—
LAKE LAWN
ON BEAUTIFUL DELAVAN LAKE
Championship Golf Course. Plenty of boats, fishing, sailing, motorboating. Swimming, sandy beach, lifeguards. Tennis, fine horses and trails. Large children's playground. All on our 235-acre pleasure preserve. Country club type dance pavilion, 12-piece orchestra. 142 fine housekeeping cottages. Modern hotel, choice cuisine, excellent service. Modern sanitation. Massive fireplace and lounge. Smart tap room and cocktail lounge. Easily reached. Moderate rates.
V. G. Williams, Manager
LAKE LAWN HOTEL and COTTAGES
DELAVAN, WISCONSIN

Enjoy "Lido luxury
EN ROUTE TO EUROPE
Swim, play, really enjoy every minute of the voyage. Lido "Beach life" by day—Lido Splendor by night—on the swift superliners Rex and Conte di Savoia, or, for a more leisurely voyage, the Roma, Saturnia or Vulcania.
Regular Sailings from New York
Apply to Your LOCAL TRAVEL AGENT
ITALIAN LINE

See More Enjoy More
LOW COST Vacations
● Go West on an escorted, all-expense Tour Vacation. See the wonders of Yellowstone; thrill to the colorful beauties of Zion-Bryce-Grand Canyon National Parks; revel in Colorado's mountain playlands; enjoy the hospitality of California (a bit of Old Mexico for good measure); visit the Pacific Northwest's vacation empire and the Canadian Rockies. The cost? Probably less than you imagine. For these are bargain tours. Yet all arrangements are made in advance—there's nothing for you to do but enjoy yourself.
Convenient Delmar Boulevard Station
Mail coupon for particulars.
UNION PACIFIC TRAVEL BUREAU 300 E. Sixth St. St. Louis, Mo. Phone Chestnut 7750
or
WABASH TRAVEL BUREAU 1450 Railway Exchange St. Louis, Mo. Phone Chestnut 4700
Please send me folder on .....
Name .....
Address .....
City ..... State P-15
WABASH UNION PACIFIC

SEE THE DELLS of Wisconsin
In this picturesque vacation paradise you'll swim, golf, ride, boat, inspect the world famous Dells see Indian ceremonials, stay at smart Delivue Hotel and have a GLORIOUS time. Phone CH. 6180 for details or
with AMERICAN EXPRESS
From St. Louis Every Sunday
$53.50
AMERICAN EXPRESS CO.
1010 Locust St. St. Louis
Famous-Barr Travel Bureau, GA. 5900

PANAMA PACIFIC LINE RESUMES SERVICE

The City of Los Angeles, one of five sister ships in the service of the Panama Pacific Line which resumed service temporarily suspended in April, has been reconditioned and sailed yesterday from New York for California. The ship, formerly called the City of Havre, was recently transferred to its associate company by the Baltimore Mail Line with four others to replace ships sold to the Maritime Commission.

The ship has been completely overhauled and redecorated. An air-conditioning system has been installed in the dining salon and the passenger quarters have been redecorated to give them the airy coolness of a summer home. Work is going forward on the four remaining ships which will sail from New York upon entering the service.

The ships will call regularly at Baltimore, Panama Canal, Acapulco and Los Angeles en route to San Francisco. Stopovers in these ports will allow time for sightseeing. The running time is 15 days to Los Angeles and 17 days to San Francisco.

"QUEEN ELIZABETH" TO BE LAUNCHED SEPT. 27

Work has been going steadily forward on the new Cunard liner Queen Elizabeth which is expected to be ready in advance of the launching date, which has been set for Sept. 27. This vessel, which is said to be the longest ship ever constructed, will have a number of innovations.

In external appearance the most obvious variation is in the reduction of the number of funnels to two instead of the usual three. The bow has a greater rake, this change being necessitated by the provision of a center anchor. The vessel will have a gross register of 85,000 tons and will be 1031 feet long.

There is to be a third-class passenger deck with promenade space. The Queen Elizabeth is expected to be in commission in time to celebrate the 100th anniversary of the first sailing of the Cunard line.

SCHEDULE OF CRUISES

A program of 20 cruises has recently been announced by the Hamburg American line beginning late in September and continuing through next April. In the first category is a group of three fall vacation cruises. The second will be a Christmas cruise; the third group comprises seven trips to the West Indies and South America followed by cruises down the Rio. There will also be an around Africa voyage and a circuit of South America.

New Highway.

Construction on the Colonial Historical parkway, connecting Old Point Comfort with the historic towns of Yorktown and Williamsburg will be completed by midsummer. Winding along the shores of Chesapeake Bay, the parkway, now partially completed, is said to be one of the most beautiful drives in the state.

Colorado's Peaks.

Colorado has 53 peaks more than 14,000 feet high.

AMERICAN EXPORT LINE TO BUILD FOUR NEW VESSELS

Orders for four new cargo vessels, the first units to be constructed under the Maritime Commission, have been placed by the American Export Lines. The vessels which are to cost approximately two and one half million dollars apiece, are part of the expansion program of this company which operates in the Mediterranean and Black Sea ports.

The new vessels will be built to a standard design developed by the line. They will be 8000 tons and 475 feet long. They will permit a turnover voyage of 61 days as compared with the 91-day requirement now placed on freighters in this service. There will be commodious quarters for the crew and most modern equipment to facilitate loading and unloading. Three new passenger vessels will supplement the cruise service by replacing three freighters if the line and the commission agree on the need of such ships.

AIR-CONDITIONED BUS SERVICE INAUGURATED

A fleet of air conditioned busses has recently been put in operation between Chicago, St. Louis and California by the Santa Fe Trailways. The air conditioning unit is suspended on rubber mounting beneath the floor of the bus and will circulate enough washed cooled air to provide a complete change every three minutes. An inside temperature of 80 degrees is maintained and each bus is insulated against vibration and traffic noises as well as heat.

New safety features have been introduced into the construction of these busses which are solid units of aluminum and steel alloy. The horizontal type motor is suspended from the frame beneath the bus, lowering the center of gravity and making easier riding.

No Honking in Italy.

In many Italian cities it is forbidden to blow any kind of auto horn within city limits. Records show that there has been a considerable drop in accidents involving pedestrians, since drivers who cannot "honk" are inclined to go much more slowly through towns.

Greatest Empress Cruise



MADEIRA *Vertical City*
GIBRALTAR *Unconquerable*
ALGIERS *Romantic*
MONACO *Casino, Gaiety*
NAPLES, ATHENS *Classic Beauty*
HOLY LAND *Sacred Fons*
EGYPT *The Nile's Mystery*
INDIA *Vibrant, Amazing*
CEYLON *Jewels and Flowers*
PENANG *Ancient Ruins*
SINGAPORE *Modern Might*
BANGKOK *Celestial Venice*
HONG KONG *Britain-in-China*
MANILA *U.S.-in-the-Orient*
BALI *Lovely Paradise*
JAVA *Fabulous Fertility*
DURBAN *African Zulus*
CAPETOWN *Tall Land's End*
ST. HELENA *Exiled Napoleon*
RIO DE JANEIRO *Breathless Beauty*
BAHIA *Ancient Capital*
TRINIDAD *Gem of the Indies*
HAVANA *Latin Vivacity*

All in one cruise! From New York Jan. 7, 1939, for 127 days. $2300 up. YOUR OWN AGENT or
GEO. P. CARBREY, General Agent, 418 Locust St., St. Louis, Mo. Phone: GArfield 2134
Empress-Britain WORLD CRUISE
Canadian Pacific

—MINNESOTA—
BEECHER'S TUELLES RESORT
AMERICAN PLAN OR HOUSEKEEPING
Main lodge. 30 modern cottages. Delicious meals. Fun for all! Excellent bass, pike, etc., fishing. Every sport; golf, tennis. Write for folder. A. N. BEECHER, Annandale, Minn.

California
CANADIAN ROCKIES
Lake Louise and Banff All-Expense Tours
$139 SIXTEEN COMPLETE DAYS $179
Last Specials Leave Saturdays—August 20-27
INCLUDES
Banff Springs, Lake Louise, Moraine Lake, Yoho Valley, Alaskan Glacier, Takakkaw Falls, Emerald Lake, Vancouver, Puget Sound Steamer, Victoria, Seattle, Portland, San Francisco, Muir Woods "Big Trees" Los Angeles, Catalina Island, Hollywood, Visiting "Inside" the Movie Studios, Grand Canyon, etc.
NO EXTRA CHARGE for STOPOVERS
Descriptive Literature on Request
CEntral 5770 1021 LOCUST CEntral 6500
KIRKLAND Travel Service

POPEYE
Leads the Array of Laugh Bringers Pictured Every Day in the POST-DISPATCH

MEXICO
DE LUXE TOURS
WITH ONE WHO KNOWS $179
FIFTEEN DAYS
Leave St. Louis AUG. 28—SEPT. 12 OCT. 2—OCT. 16—NOV. 13
Private Air-Conditioned Pullman Cars
THE FINEST AND MOST COMPLETE TOUR EVER OFFERED TO MEXICO
WITH OPTIONAL VERA CRUZ "SCENIC RAIL TRIP"
Descriptive Literature on Request
CEntral 5770 1021 LOCUST CEntral 6500
KIRKLAND Travel Service

Escorted TOURS MEXICO
$180.00 ALL-EXPENSE from ST. LOUIS
Private Air-Conditioned Pullmans
Fourteen Days—Everything First Class
The outstanding Mexican travel value of 1938 . . . a trip you'll never regret.
DEPARTURES FROM ST. LOUIS Every Sunday
Ask your travel agent for folder or
AMERICAN EXPRESS
1010 Locust St. CH. 6180
Famous-Barr Travel Bureau GA. 5900. St. Louis, Mo.
America's Foremost Travel Organization

Last Tour-Cruise of the Season
Niagara Falls
All-Expense Personally Conducted
Leave Saturday, September 3. Return Wednesday
Over Labor Day
$44.95
Pays Every Necessary Expense from St. Louis. Thirty Hours on Lake Erie. Night in Canada. Steamer Trip to Toronto. Ask for Details.
Wabash Travel Bureau 1450 Railway Exchange Phone CHestnut 4700
WABASH

—NORTH CAROLINA— —NORTH CAROLINA—
IN THE GREAT SMOKIES... OR ON FAMOUS BEACHES



Miles of white sandy beaches beckon you—all the seaside sports and recreations—golf on courses that rank with the finest. Here in a coastal country steeped in earliest colonial history are charming towns and relics of the early beginnings of the nation.



In the Land of the Sky where the tang of the cool, invigorating air gives an added zest to living. Here you will find scenery unequaled in Eastern America. Visit the Great Smokies—the Sapphire Country—and drive on scenic highways of breathtaking beauty.

ON SAPPHIRE LAKES..OR SPARKLING STREAMS
NORTH CAROLINA
HAS EVERYTHING FOR A GLORIOUS VACATION



Good fishing everywhere in North Carolina's hundreds of sparkling lakes and streams, teeming with trout, black bass and muskellunge. Deep-sea fishing off the coast where there is adventure in every cast—amberjack, dolphin, sailfish and the mighty tarpon.



In the Sapphire Country with its numerous woodland lakes, there is endless fun—swimming, canoeing, fishing. Here the air itself is like sparkling wine. Everywhere you will find splendid accommodations to suit your taste and pocketbook. It is overnight from you—come now. Mail the coupon today.

Dept. of Conservation & Development
Governor's Hospitality Committee, 225 Agricultural Bldg., Raleigh, N. C.
Gentlemen: Please send me your official booklet, "PICTURE STORY OF YOUR VACATION."
Name ..... Address .....

The quick, easy way to get capable home or office help is through the Post-Dispatch help wanted columns.

MEXICO
DE LUXE TOURS
WITH ONE WHO KNOWS $179
FIFTEEN DAYS
Leave St. Louis
AUG. 28—SEPT. 18
OCT. 2—OCT. 16—NOV. 13
Private Air-Conditioned Pullman Cars
THE FINEST AND MOST COMPLETE TOUR EVER OFFERED TO MEXICO
WITH OPTIONAL VERA CRUZ "SCENIC RAIL TRIP"
Descriptive Literature on Request
CEntral 5770 1021 LOCUST CEntral 6500
KIRKLAND
Luxury Travel Service

Escorted TOURS
MEXICO
$180.00 ALL-EXPENSE from ST. LOUIS
Private Air-Conditioned Pullmans
Fourteen Days—Everything First Class
The outstanding Mexican travel value of 1938 . . . a trip you'll never regret.
DEPARTURES FROM ST. LOUIS
Every Sunday
Ask your travel agent for folder or
AMERICAN EXPRESS
1010 Locust St. CH. 6180
Famous-Barr Travel Bureau
GA. 5900. St. Louis, Mo.
America's Foremost Travel Organization

-Cruise of the Season
Falls All-Expense Personally Conducted
ber 3. Return Wednesday
bor Day—
Every Necessary Expense from St. Louis, Hours on Lake Erie. Night in Canada. eamer Trip to Toronto. Ask for Details.
WABASH
—NORTH CAROLINA—
AT SMOKIES...

In the Land of the Sky where the tang of the cool, invigorating air gives an added zest to living. Here you will find scenery unequaled in Eastern America. Visit the Great Smokies — the Sapphire Country — and drive on scenic highways of breathtaking beauty.
OR SPARKLING STREAMS
CAROLINA
OR A GLORIOUS VACATION

In the Sapphire Country with its numerous woodland lakes, there is endless fun — swimming, canoeing, fishing. Here the air itself is like sparkling wine. Everywhere you will find splendid accommodations to suit your taste and pocketbook. It is overnight from you—come now. Mail the coupon today.
reation & Development
h, N. C.
official booklet.
Y OF YOUR VACATION."
Address

SPORTS SECTION
ST. LOUIS POST-DISPATCH
ST. LOUIS, SUNDAY MORNING, AUGUST 14, 1938.

THANKSGIVING WINS TRAVERS STAKE; STAGEHAND RUNS FOURTH

Jolly Tar, 60-1 Shot, Defeats Fighting Fox For Place Position

Chart of Travers Stakes

FIFTH RACE—The Travers, (sixty-ninth running), purse $20,000 guaranteed; for three-year-olds (geldings not eligible); one and one-quarter miles. Start good, won easily, place driving. Went to post 4:49; off 4:51½. Winner, b. c. 3, by Sir Gallahad III—Inchcape Belle. Owner, Mrs. P. Corning. Trainer, M. Hirsch. Value, to winner $14,400, $3000, $1500, $750. Time, 2:03 3-5. Weather clear; track fast.

HORSE.	Wt.	PP.	St.	¼	½	¾	Str.	Fin.	Jockey.	Equivalent Odds.
THANKSGIVING	—117	1	1	1°	1½	1°	1°	1°	E. Arcaro	4-1
JOLLY TAR	—112	3	9	9	8h	7h	6h	2½	H. Richards	60-1
FIGHTING FOX	—124	6	4	2h	2½	2½	2h	3½	J. Stout	4-1
STAGEHAND	—127	5	8	7½	7h	5½	3½	4h	J. Westrope	16-5
CRAVAT	—122	4	7	5h	4h	4½	4½	5h	A. Robertson	12-1
BULL LEA	—115	7	3	3½	3h	3½	5½	6h	B. James	16-5
LUCKY OMEN	—112	2	2	4½	4h	5½	7h	7h	C. Corbett	6-1
STORMSCUD	—122	8	5	6h	6½	8h	8h	8h	J. Longden	4-1
aNEDAYR	—127	9	6	8h	9	9	9	9	W. D. Wright	6-1

No scratches.
aTrainer W. A. Crawford entry.
bTrainer J. Fitzsimmons entry.

Thanksgiving broke very fast and boy rushed him into long lead. He saved ground all the way and in run through stretch drew away easily. Jolly Tar trailed the back for seven furlongs, began to move up turning out of backstretch but was blocked. He was eased back and when the field went bit wide in stretch boy shot him up on inside and, closing gamely, was a fast going second. Fighting Fox well handled, was rated along in a contending position but stopped suddenly in last sixteenth. Stagehand broke slow and trailed far back, was steered the overland route all the way and beat a lot of tired horses at end. Cravat well up for entire trip. Bull Lea was a stout factor for a mile then stopped. Lucky Omen ran well for six furlongs. Stormscud had no excuse. Nedayr lacked speed and trailed far back.

By the Associated Press.

SARATOGA SPRINGS, N. Y., Aug. 13.—As if the three-year-old turf division was not scrambled enough before, Mrs. Parker Corning's Thanksgiving inserted himself into the picture today with a five-length victory in the 69th Travers, America's oldest stake.

The Bud Lerner colt, with Eddie Arcaro nursing him along in front for the entire mile and a quarter, took the measure of eight of the division's best still in training to earn the purse of $14,400 and pay his backers 4 to 1.

Jolly Tar, owned by W. M. Jeffords and quoted at 60 to 1, tried to add to the list of upsets in the old fixture. This surprising son of Man O' War, the outsider in the field, staged a heroic stretch rush to finish second, a half-length before William Woodward's Fighting Fox.

Maxwell Howard's Stagehand disappointed as he did in the recent Arlington classic, running past tired horses to finish fourth. W. S. Kilmer's Nedayr, the classic winner, was an even greater disappointment. He never was a factor and brought up the rear, many lengths in the ruck.

Has Earned $31,550.

Thanksgiving, recently an easy winner in softer company, has won three of his 10 starts this year for earnings of $31,550. Today he packed 117 pounds, 10 less than was carried by Stagehand and Nedayr.

In an open betting affair Warren Wright's Bull Lea, second in the classic and more recently winner of the Kinner Stakes at the spa, closed a slight choice at 16 to 5 with Stagehand second on the line at 18 to 5.

Bull Lea followed Thanksgiving and Fighting Fox to the stretch, but when set down by Jockey Basil James he simply did not have it and faded to sixth place. The Fox ran in second place to the final sixteenth, then weakened and gave way to Jolly Tar, which, after being shut off at the far turn, got through on the rail at the home bend and then closed fast.

Before the Travers, the crowd of 17,000 saw a valuable horse meet with a fatal accident for the second time in three days when Samuel D. Riddle's Hauca went down in the Spinaway Stakes not far from where Mrs. C. S. Payson's Thingumabob broke his leg Thursday.

Hauca Breaks Leg.

Hauca, 11 to 10 favorite to take the Stake for two-year-old fillies, broke her left hind leg and had to be destroyed. Charlie Kurtsinger, up on the Wise Counsellor filly, suffered a gash on top of his head and was taken to a hospital for an X-ray examination.

Jockey Sammy Renick was suspended for the remainder of the meeting and 10 additional racing days, effective Tuesday, Aug. 16, and his case referred to the Jockey Club. Renick's suspension was the result of crossing over and causing Hauca to fall, according to the stewards.

The race was won by Mrs. Ethel V. Mars' Dinner Date, a 6 to 1 shot, with A. B. Hancock's So Rare another three lengths back in second place. Dinner Date ran the six furlongs in 1:13 and collected a purse of $9450.

PROBABLE PITCHERS IN GAMES TODAY

By the Associated Press.

NEW YORK, Aug. 13.—Probable pitchers in the major leagues tomorrow. (Won-lost records in parentheses):

AMERICAN LEAGUE.

Philadelphia at New York (2)—Caster (12-13) and E. Smith (3-6) vs. Pearson (9-5) and Chandler (10-3).

Boston at Washington—Harris (1-1) vs. Kelley (5-7).

Cleveland at Chicago—Whitehill (8-3) vs. Stratton (12-5).

NATIONAL LEAGUE.

New York at Philadelphia (2)—Lohrman (6-1) and Castleman (4-5) or Wittig (0-0) vs. Mulcahy (5-15) and Johnson (2-4).

Brooklyn at Boston (2)—Fitzsimmons (7-6) and Rogers (1-1) vs. Fette (8-8) and MacFayden (10-4).

Chicago at Pittsburgh—French (8-16) vs. Bauer (7-8).

Mrs. Goldstein Wins Title in Class A Tennis

Mrs. Margaret Goldstein, Jefferson Memorial tennis player, captured the municipal women's Class A tournament by defeating Mrs. Alpha Cousins, 6-3, 6-4, yesterday afternoon.

This afternoon, at 1 o'clock, the new Class A champion will pair with Julia Saab to oppose Mrs. Lydia Heede and Dorothy Doerres in the doubles final.

MR. CANRON WINS KING PHILIP HANDICAP

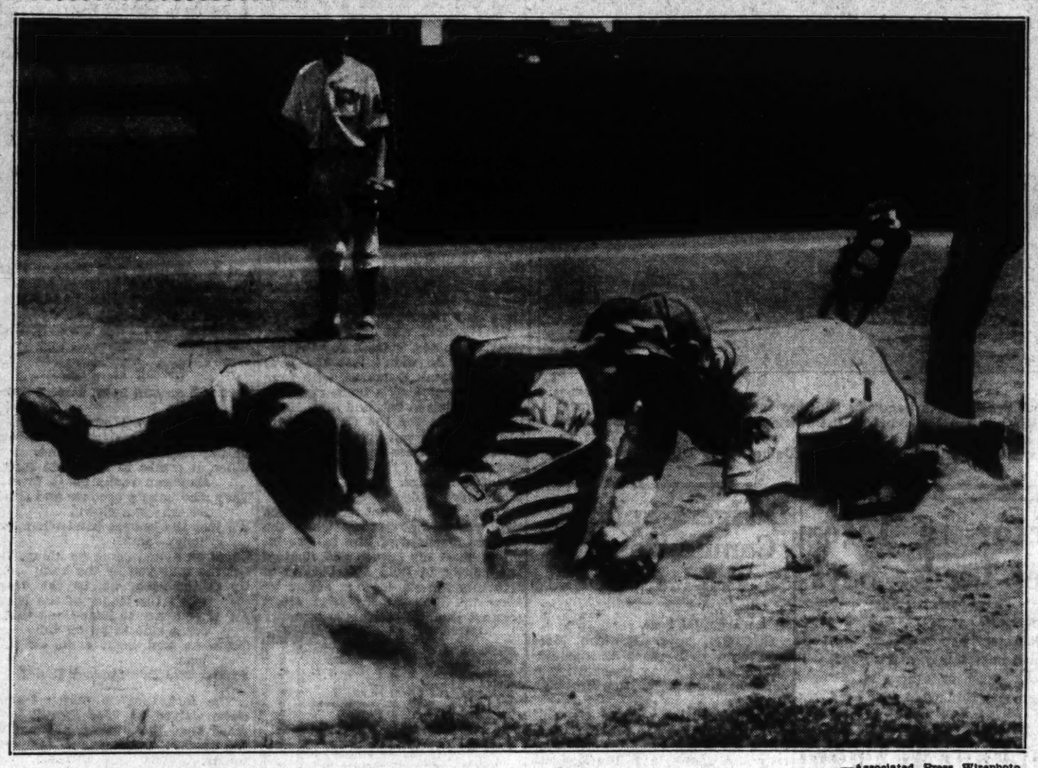
PAWTUCKET, R. I., Aug. 13.—W. W. Vaughan's Mr. Canron won the $5000 added King Philip Handicap by a nose today at Narragansett Park after a brilliant stretch drive.

A picture was necessary to decide between the Catalan colt and Trouper as they zipped under the wire neck and neck, sending a 22,000 crowd into an uproar.

Mr. Canron, racing over the mile and one-sixteenth route in 1:44 for his third triumph in six starts, paid backers $22.90 to win. Trouper paid $8.80 to place and Felix Spatola's Wise Prince, two lengths back, returned $5.70 to show.

D. B. Midkiff's Flying Bonny won her fifth straight victory in the Debutantes Purse, two-year-old five-furlong secondary feature of the day, as A. E. Sliver's Heather Time, a 1-2 choice in the wagering and winner of six of her last seven starts, ran out and burned up $33,944 bet on her.

And the Umpire's Word Is Law



—Associated Press Wirephoto.

You may think from a glance at the photograph that Joe Moore is out but Umpire George Magerkurth said he was safe and his word counts. The play came up in the first game between the Giants and the Phillies yesterday. Pinkey Whitney is covering the bag.

Cardinals Play Doubleheader in Cincinnati Today

CINCINNATI, Aug. 13.

THE Cardinals will conclude their series with Bill McKechnie's Cincinnati Reds here tomorrow afternoon with a doubleheader and then move to Chicago for a three-game series with the Cubs before returning to St. Louis to open a long home stand on Wednesday against the Pirates.

Manager Frankie Frisch will probably pitch Bob Weiland, his ace southpaw, in the first game today, and it will probably be Curt Davis or Clyde Shoun on the hill in the nightcap. Paul Derringer is due to hurl one of the contests for Cincinnati, and almost anyone on the Reds' staff will be ready for the other assignment, but Ray Davis or Whitey Moore will probably get the call.

The Reds won the opening game of the series Friday night, 3 to 2.

LAFFOON AND BURKE TIED FOR LEAD IN OPEN

CLEVELAND, Aug. 13. — Bill Burke, the 1931 National Open champion, cheered the home folks here today by shooting a 34-35—69 in the $10,000 Cleveland Open golf tournament to take a place beside Ky Laffoon of Chicago at the head of the parade.

Burke's 69 was just two strokes better than Laffoon's even par 71 and gave him a 210 equally as neat as Laffoon's.

The Cleveland pro birdied the 387-yard seventh hole and the 410-yard tenth, and played par golf the rest of the day. He was long on his tee shots and sure with his putter.

Two strokes behind Laffoon and Burke was Vic Ghezzi of Deal, N. J., who shot a three-under-par 68 for a total of 212.

Laffoon, shooting the round with Sam Snead of White Sulphur Springs, W. Va., who finished with 71 for 214, had trouble all afternoon. So did Snead. Off the first tee, Snead hooked his shot out of bounds and took a six, two over par. On the second, Snead's approach dropped in a creek and cost him another stroke.

Three strokes away from the leaders, with the final set for tomorrow, were E. J. (Dutch) Harrison of Chicago, and Jim Foulis, who equaled the course record with a 67 yesterday.

Harrison had a 71 today and Foulis shot four birdies on the last five holes to take a 69. This gave Foulis, Hinsdale (Ill.) pro and grandson of another Jim who was U. S. Open champion in 1896, a total of 213 along with Harrison.

Foulis' record equaling 67 of yesterday was equaled today by Jimmy Hines of Great Neck, L. I. Hines' round, however, left him bracketed in the group with 215 scores, including Bill Kaiser of Louisville, Ky., Ray Mangrum of Oakmont, Pa., and Ralph Guldahl of Madison, N. J., the National Open champion, who seemed to be having trouble with his putting today. Guldahl finished in even par figures nevertheless.

Willie Goggin of San Bruno, Cal., had a hot 33 for the out-going nine today, but took a 37 on the return trip for a 70. This gave him a 214 total, four strokes behind the leaders.

Don R. Boyd, an amateur from Akron, O., provided one of the two best shots of the day when his second shot on the eighteenth, a try of about 150 yards, rolled into the cup for an eagle two. Terl Johnson of Norristown, Pa., pulled the same stunt from about the same distance on the third hole earlier in the day.

ALEXANDER AND TEAM TO PLAY SOUTH ENDS

Grover Cleveland Alexander and his House of Alexander bearded baseball team will meet the South End semi-pros in a game here tonight at the South End park.

Two Jockeys Suspended After Seabiscuit's Victory

DEL MAR, Cal., Aug. 13.—Jockeys George Woolf and Noel Richardson were suspended today for "foul riding" as an aftermath to yesterday's riotous match race in which Seabiscuit beat Ligaroti by a head.

The pair were set down for the duration of the Del Mar Turf Club meeting and the stewards recommended the suspension last until Dec. 31. The California horse racing board has without exception been attentive to similar requests.

Seabiscuit, one of the country's greatest money winners, set a new track record in adding the winner-take-all price of $25,000 to its earnings. The time was 1:49 flat for the mile and an eighth.

No more than half length separated the winner, owned by C. S. Howard, and the Argentine horse, owned by Howard's son, Lin Howard, and Bing Crosby, president of the track.

The stewards, close-lipped after Richardson filed a protest against Woolf's tactics, refused to enlarge upon their written statement which charged "foul riding."

Richardson claimed that Woolf grabbed Ligaroti's bridle. Woolf denied this, contending his opponent had claimed a foul "to save his own skin."

"Richardson grabbed my whip hand when he headed into the stretch," Woolf charged.

Browns' Protest Is Disallowed

By the Associated Press.

CHICAGO, Aug. 13.—President Will Harridge of the American League overruled today a demand by the St. Louis Browns for a replay of the Aug. 2 game which Washington won, 5 to 3, at St. Louis.

The Browns had protested the game, claiming Umpire Harry Geisel collided with Catcher Billy Sullivan of the Browns and prevented him from scoring. Harridge said the collision was an "incident of the game" and could not be considered grounds for a replay.

COOPER, HOUSTON HURLER, SUSPENDED

By the Associated Press.

HOUSTON, Tex., Aug. 13.—Morton Cooper, Buff fireball hurler and Texas League strikeout king, departed for his home at Independence, Kan., today, nursing an ailing salary wing and on the Houston suspended list. Cooper drew the suspension when he refused to go with the team last night for a swing through north Texas.

"It's a matter of discipline," Fred Ankenman, Buff prexy, said in announcing the suspension and a $25 fine.

Cooper said today he blamed no one for his arm injury. He pitched out of turn a couple of times, but told Ankenman today he never was ordered to work ahead of schedule.

RIGGS MEETS JOE HUNT IN FINAL AT RYE

By the Associated Press.

RYE, N. Y., Aug. 13.—Bobby Riggs of Chicago, top-seeded favorite, and Joe Hunt of Los Angeles, current king of the "upsetters," qualified today to meet in the final of the Eastern grass courts tennis championship at the Westchester Country Club.

Tomorrow's meeting between the two will be about their fortieth since they broke into top-flight tennis and from all indications it may be their hardest. Riggs breezed through, as expected, to a 6-3, 6-2, 6-4 semifinal victory over 17-year-old Jack Kramer of Montebello, Cal., while Hunt, playing impressively, downed the veteran Wilmer Allison of Austin, Tex., 6-0, 6-4, 6-2.

The women's singles final between Alice Marble of Beverly Hills, Cal., and Dorothy May Bundy of Santa Monica, Cal., first and third, respectively, in the national ranking, and the men's doubles final, featuring the No. 1 team of Don Budge and Gene Mako, also will be decided tomorrow.

Miss Marble and Mrs. Sarah Fabyan of Cambridge, Mass., the United States and Wimbledon champions, annexed the women's doubles crown today, defeating the British team of Kay Stammers and Margot Lumb, 6-4, 6-1.

Hunt, sixth in the national ranking, today gained his second straight victory over a player seeded above him. Yesterday he routed second-seeded Frankie Parker and today he beat Allison, No. 4 on the list.

The Los Angeles collegian carried too many guns for the 34-year-old Allison. He brought in his service with power and precision and was hit well off both backhand and forehand. Occasionally he was passed at the net when the Texan flashed some of his old-time volleying skill, but in the main Hunt was too fast and too accurate.

Budge and Mako went into the doubles final by beating Russell Bobbitt of Atlanta and Frank Guernsey Jr. of Orlando, Fla., 6-3, 6-4, 6-4. The Southerners tried for everything and occasionally made some surprising returns. Their opponents tomorrow will be Hunt and Sidney B. Wood Jr., former Davis Cup player from New York. They conquered the former national champions, Allison and John Van Ryn, 4-6, 8-6, 9-7, 6-4.

BROWNS DEFEAT TIGERS, 6-3, BEHIND BILL COX'S PITCHING

CLIFT HITS 21ST HOMER WITH MAN ON; ALMADA'S BATTING STREAK STOPPED

Some Class to Us!

DETROIT.	AB.	R.	H.	O.	A.	E.
White cf.	5	0	0	3	0	0
Rogell ss.	3	0	0	3	3	0
Gehringer 2b.	4	1	1	2	2	0
Greenberg 1b.	4	0	1	6	0	0
York c.	3	1	0	2	1	0
Morgan lf.	4	1	3	1	0	0
Fox rf.	4	0	1	1	0	0
Christman 3b.	4	0	1	1	0	0
GILL P.	3	0	1	0	2	1
F. Walker	1	0	1	0	0	0
TOTALS	35	3	9	24	8	1

BROWNS.	AB.	R.	H.	O.	A.	E.
Alamada cf.	4	0	0	6	0	0
McQuinn 1b.	4	2	2	11	2	0
B. Mills lf.	4	1	3	2	0	0
Clift 3b.	2	2	1	0	3	0
Bell rf.	4	0	1	2	0	0
Kress ss.	2	1	1	1	1	0
Sullivan c.	4	0	0	1	0	0
Heffner 2b.	3	0	1	2	6	0
COX P.	4	0	0	2	3	0
TOTALS	31	6	9	27	12	0

Walker batted for Gill in ninth.

Innings—	1	2	3	4	5	6	7	8	9
DETROIT	0	0	0	0	1	2	0	0	0—3
BROWNS	1	0	0	2	1	0	2	0	x—6

Two-base hits—B. Mills, McQuinn. Three-base hits—Morgan. Home runs—Gehringer, Clift. Runs batted in—Bell, Heffner (2), B. Mills, Clift (2), Gehringer, Morgan, Fox. Sacrifice hits—Kress. Double plays—Clift to Heffner to McQuinn. Bases on balls—Off Gill 4; Cox 4. Struck out—by Gill 1. Left on bases—Detroit 8; Browns 6. Time; 2:15. Umpires—Rue, Moriarty and Hubbard.

By J. Roy Stockton.

Wild Bill Cox, the young man who came to the Browns with his fast one in a deal that sent Jack Knott to the White Sox, had something on the ball at Sportsman's Park yesterday afternoon, and, with the Brownies backing him brilliantly in the field and displaying a highly efficient attack, Wild Bill registered his first victory as a member of Gabby Street's recently improving club.

The Detroit Tigers, now under the management of Del Baker, nicked Wild Bill for nine hits, while the Browns were collecting the same total off George Gill. But Sergeant Street's warriors took greater advantage of their opportunities and at the finish Cox, looking like the pitcher Gabby figured he would be, was the winner, 6 to 3.

Harlond Clift made it easier for Wild Bill by whacking his twenty-first home run of the season against the bleacher wall with Buster Mills on base in the seventh inning, the two runs making the fans breathe a bit more confidently as the Tigers made a final threat in the ninth inning.

Enter—the Sergeant.

Pinch-Hitter Walker batted for Gill with one out in the final frame and singled to center, and, after White grounded out, Rogell drew a pass, the fourth issued by Cox. With Gehringer, Greenberg and York, three mighty sluggers, fingering bats in the Detroit rack, the situation was perilous.

But Sergeant Street strode from the dug-out, talked things over with his hand-picked young pitcher, and Cox, steadied by the word from his leader, a veteran of many wars, retired the dangerous Gehringer on a grounder to the graceful MacQuinn to end the threat and send the Ladies' day crowd of 4394 persons home happy.

The only sour note in the contest was the failure of Melo Almada, the scintillating son of Mexico, to continue his remarkable batting streak. But as the Browns won, the fact that his string of 29 games was broken was gladly overlooked.

A single by McQuinn, a double by Buster Mills and a long fly by Bell gave the Browns a run in the first inning, though they also needed a wild throw by Pitcher Gill. Mills, on second when the fly was hit, ran to third and would have been doubled off second easily, wiping out the run McQuinn carried over the plate, if Gill hadn't fired the ball high to second.

Heffner Bats in Two Mates.

Don Heffner, the little man with the stout heart, singled in the fourth to drive in Clift, and Kress, who had walked and advanced on an infield out.

Gehringer produced the first Detroit run when he hit to the pavilion roof in the fifth for his sixteenth homer of the season, but the Browns rallied in their half and scored a run on McQuinn's double and Buster Mills' single.

A pass to York, a triple by Morgan and an infield out netted two runs for the Tigers in the sixth, but that was their last fruitful rally, and, as previously told, Buster Mills got his third safety, a single, in the seventh and Clift drove him home with a four-bagger inside the park.

As is usually true, the Browns, beating a strong team, looked like anything but an eighth-place club, and it was especially pleasing, with the team needing pitchers, to see young Wild Bill Cox come through so bravely.

BROWNIE NOTES.

MEL MAZZERA, Harlond Clift and either Red Kress or Beau Bell will represent the Browns in the long-distance hitting contest with the Tigers this afternoon. Mazzera hit the longest drive during batting practice yesterday, the wallop striking the zero in the 405-foot mark in right-center. Clift ranked second, with Kress and Bell tied for third. Manager Street will pick the third hitter today.

Hank Greenberg indicated in the Tiger practice that he intended to make this Greenberg day. He bombarded the scoreboard above the left field bleachers and is favored to win the slugging contest. Rudy York and Charley Gehringer will be the other Detroit sluggers.

Each contestant will hit 10 fair balls and will be permitted to select his own pitcher. Umpire Hubbard will decide whether the drives are fair or foul. The prize for the longest drive will be $100, with $50 for the runnerup.

Buck Newsom and Oral Hildebrand probably will pitch against the Tigers in the doubleheader, which will start at 1:30 o'clock. Vernon Kennedy and Eldon Auker are due for Detroit.

The opening game of the series attracted a ladies' day crowd of 4394, including 2162 paid and 1264 women.

Mel Almada's hitting streak was stopped by Clift, after the Brownie center fielder had hit safely in 29 consecutive games. White made a glove-hand catch of Almada's line drive in the first inning, the nearest bid for a safety. He filed to White in the third, to Fox in the fifth and grounded to Rogell in the seventh.

George McQuinn ran his string to 22 games, hitting a single in the first inning and a double in the fifth.

WRAY'S COLUMN

Are We Growing Soft?

PROFESSIONAL boxers once trained for months before an important fight. They pickled their hands and faces in brine to toughen the skin; they fought real fights in training, unprotected by headgear or even gloves, back in the early days of the ring.

When they fought, their knuckles were bare and not protected by yards of bandages and tape, covered over with six ounces of padded glove. They fought to a finish and were trained to keep on battling even though "cut to ribbons" by the foe.

Now look at them! Boxers today train by rope-skipping and calisthenics, instead of road work and hard knocks.

While training for a fight they are rendered impervious to head blows, protected by padded helmets, then use 12-ounce gloves, and they think they have done a terrific day's work if they box six rounds, or even four, in practice.

In the ring the reaction sets in. Minus all the protection worn in training, they find that the socks of the enemy jar them out of all reason. They can't take it. Their wind and resistance give way too quickly.

It all may explain why so many knockouts occur today as compared with fights of other times when longer battles and better conditioning were the vogue. Perhaps if boys now resorted to the harder work and toughening processes used 40 years ago, they might be able to take it better.

• • •

The College Idea.

BOXING STILL is on the sport calendars of many colleges but there is evidence to show that university sport authorities think the game is a little bit too rugged for the students.

Reforms in the regulations have tempered the sport to suit the intellectual idea of what boxing should be. Here are some of the changes to be introduced next semester:

Gloves must weigh 12 ounces instead of 10.

Thumbs must be laced to the palm of the glove—leaving no loose thumbs for opponents' eyes.

A cuff on the glove is ordered, to prevent boxers from breaking

Continued on Next Page.



The IC Table

AMERICAN LEAGUE. Club.	Won.	Lost.	Pct.	Win.	Loss.
New York	66	33	.667	.670	.660
Cleveland	59	40	.596	.600	.590
Boston	55	42	.567	.571	.561
Washington	54	51	.514	.519	.509
Detroit	49	54	.476	.481	.471
Chicago	43	53	.453	.458	.448
Philadelphia	37	61	.378	.384	.374
BROWNS	35	65	.350	.356	.347

NATIONAL LEAGUE. Club.	Won.	Lost.	Pct.	Win.	Loss.
Pittsburgh	62	36	.620	.634	.614
New York	59	45	.567	.571	.562
Chicago	58	45	.563	.567	.558
Cincinnati	56	46	.549	.553	.544
Boston	48	53	.490	.485	.475
Brooklyn	48	54	.471	.476	.466
CARDINALS	43	57	.430	.436	.426
Philadelphia	31	68	.313	.320	.310

Yesterday's Results.

AMERICAN LEAGUE.
Browns 6, Detroit 3.
New York 11, Philadelphia 4.
Washington 4, Boston 1.
Cleveland 13-1, Chicago 4-2.

NATIONAL LEAGUE.
Chicago 11, Pittsburgh 8.
New York 11-2, Philadelphia 1-4.
Brooklyn 8-1, Boston 1-4.
Only games scheduled.

Today's Schedule.

AMERICAN LEAGUE.
Detroit at St. Louis (two games).
Philadelphia at New York (two games).
Cleveland at Chicago.
Boston at Washington.

NATIONAL LEAGUE.
Cardinals at Cincinnati (two games).
Brooklyn at Boston (two games).
New York at Philadelphia (two games).
Chicago at Pittsburgh.

AUSTRALIA LEADS JAPAN, 2 TO 1, IN DAVIS CUP ZONE FINAL

BROMWICH AND QUIST WIN IN DOUBLES PLAY

Leaders Need Even Split in Today's Singles Matches to Go Into Interzone Round With Germany.

By the Associated Press.

MONTREAL, Aug. 13. — Australia's Davis Cup team, checked by a split in the opening singles matches yesterday, took the lead over Japan today in the North American Zone final when its doubles team of Jack Bromwich and Adrian Quist whipped Fumiteru Nakano and Jiro Yamagishi, 6-2, 6-4, 6-3.

This triumph, giving the Australians a 2-1 lead, made it virtually certain they will oppose Germany in the inter-zone series at Boston next week-end. They need to win only one of tomorrow's concluding singles encounters to take the series. Quist and Yamagishi, winners of the first singles encounters, will meet in the opening match and Bromwich and Nakano in the other.

Quist's brilliant net work gave the Australians their rather easy victory today. More than making up for his 19-year-old partner's erratic hitting, Quist blasted the Japanese off the courts with bullet-like smashes and neatly-placed volleys.

The little Nakano, who has played surprisingly well in the series, was the target for most of Quist's smashes and he couldn't withstand the pace. Yamagishi wasn't playing so well as when he beat Bromwich yesterday, but even his best hardly would have been enough to halt the Australians.

After moving up to the net for the first time in the fifth game of the opening set, Quist and Bromwich kept the play under control. They remained in the forecourt to win four games and the set, eased up a trifle while the Japanese gained a 4-3 lead in the second, then went on to win easily.

Leonard Schwartz, spare member of the Australian team, overpowered Yasumine Kuramitsu, Japanese spare, 6-4, 6-4, in an exhibition match.

White Sox Hand Allen Fourth Defeat.

CHICAGO, Aug. 13.—Chicago's White Sox broke even in a doubleheader with the Cleveland Indians today when Thornton Lee won a duel with Johnny Allen, 2 to 1, in the second game after the Tribe had overwhelmed the Sox in the opener, 13 to 4. It was Allen's fourth defeat as against 13 triumphs.

Cleveland scored nine runs on seven hits and two walks to start the first game and never lost the lead behind the pitching of Bob Feller, who gave up seven hits in his twelfth victory this season.

Allen permitted the Sox only five hits in the second game, but lost a tight battle with Lee, who held the Indians scoreless until the ninth inning. Rip Radcliff's double with two men on base in the opening frame gave the Sox their two runs.

In a weird fourth inning of the first game, the Sox tallied twice after Feller had fanned John Whitehead for the third out with the bases loaded. Catcher Rollie Hemsley dropped the third strike and instead of tagging Whitehead, or throwing to first, he rolled the ball to the rubber.

Coach Billy Webb of the Sox yelled to the runners to hurry home, as the Indians walked from the field. Radcliff, who had started for left field, scored from third, Mike Kreevich from second, Joe Kuhel reached third and Whitehead dropped his glove and ran all the way to second. An argument ensued in which the Indians maintained Kreevich passed Radcliff on the base path and Manager Oscar Vitt of the Indians said he would finish the game under protest.

Umpire Quinn allowed the two runs.

(FIRST GAME.)

CLEVELAND.	AB.	R.	H.	CHICAGO.	AB.	R.	H.
Lary, ss	5	1	2	Berger, 2b	4	0	0
Campbell, rf	6	2	3	Owen, 3b	5	1	1
Hale, 2b	5	1	1	Walker, rf	5	1	2
Heath, lf	6	2	3	Radcliff, lf	4	2	2
Averill, cf	4	2	2	Appling, ss	4	0	1
Trosky, 1b	4	1	2	Kreevich, cf	5	1	1
Hemsley, c	5	2	2	Kuhel, 1b	3	0	0
Feller, p	5	0	0	Rensa, c	2	0	0
				Knott, p	0	0	0
Totals	43	13	16	Whitehead, p	2	0	0
				*Rosenthal	1	0	0
				Gabler, p	0	0	0
Totals			35		4	7	

*Batted for Whitehead in seventh.

Cleveland	—	—	9	1	0	1	0	2	0	0	—13
Chicago	—	—	0	0	0	2	0	0	2	0	—4

Errors—Lary, Hemsley. Runs batted in—Campbell 4, Hale, Heath, Feller 3, Lary 3, Hemsley, Walker, Kreevich. Two-base hits—Lary, Walker, Kreevich. Three-base hit—Campbell. Home run—Campbell. Stolen base—Keltner. Double play—Hale to Lary to Trosky. Left on bases—Cleveland 10, Chicago 12. Bases on balls—Off Feller 9, Knott 1, Whitehead 4, Gabler 2. Strikeouts—By Feller 5, Whitehead 3. Hits off Knott, 5 in 0 innings (none out when Knott was relieved); off Whitehead, 11 in 7; off Gabler, 0 in 2. Losing pitcher—Knott. Umpires—Quinn, Grieve and Pipgras. Time—2hr. 48m.

(SECOND GAME.)

CLEVELAND.	AB.	R.	H.	CHICAGO.	AB.	R.	H.
Lary, ss	4	0	0	Berger, 2b	4	0	0
Campbell, rf	4	0	1	Owen, 3b	3	1	0
Hale, 2b	4	0	0	Walker, rf	3	1	0
Heath, lf	4	0	3	Radcliff, lf	3	0	2
Averill, cf	4	1	0	Appling, ss	3	0	0
Trosky, 1b	4	0	1	Kreevich, cf	3	0	1
Keltner, 3b	3	0	1	Kuhel, 1b	3	0	0
Fytlak, c	3	0	1	Schiester, c	3	0	1
Allen, p	3	0	0	Lee, p	3	0	1
Totals	34	1	7	Totals	28	2	5

Cleveland	—	—	0	0	0	0	0	0	0	0	—0
Chicago	—	—	2	0	0	0	0	0	0	x	—2

Errors—Kuhel, Berger. Runs batted in—Trosky, Radcliff 2. Two-base hit—Radcliff. Double plays—Hale to Lary to Trosky; Hale to Trosky; Owen to Berger to Kuhel. Left on bases—Cleveland 7, Chicago 4. Bases on balls—Off Allen 2, Lee 1. Strikeouts—By Allen 5, Lee 3. Wild pitch—Lee. Umpires—Grieve, Pipgras and Quinn. Time—1h. 39m.

HERE THEY COME! Football Practice Begins



—Associated Press Wirephoto.

It's a little early for football, but practice has begun in Chicago for the Collegiate All-Stars' charity game with the champion Washington Redskins of the National Professional League, to be played Aug. 31. Here is an All-Star backfield combination working out. From left to right, the players are: Corby Davis, Indians; Andy Puplis, Notre Dame; Andy Uram, Minnesota; and Cecil Isbell, Purdue

Luck Chief Factor in Life Of Manager, Tiger Leader Says

By Robert Morrison.

An hour with Del Baker, the Detroit Tigers' new manager, and you are convinced nothing is more certain than uncertainty, and all baseball managers are victims of circumstances, happy or otherwise.

Twenty-seven years in the game have left him with no illusions and a passion for keeping his mouth shut at the right times.

It has been said he didn't want to be a manager.

This was one of those right times.

He took a chair in a light and airy room at the Chase, lit a cigarette and said neither yes nor no.

Two years ago Mickey Cochrane was ill and Baker handled the Tigers. There was an idea then that Baker might make a good manager. A year ago Cochrane was out again with a head injury and Baker again was in charge.

Pressed Into Service.

He didn't want to be manager then, of course. But when the time came a week ago when President Walter Briggs of the Detroit club told Baker he wanted him as manager, that Cochrane was leaving, Baker replied:

"If you think I'm the proper man, I'll try it and do the best I can."

And whatever that best is, Baker firmly believes that luck plays the major role in the fortunes of baseball managers.

"I'm going along the balance of this season with no changes. I haven't had time yet to make up my mind what I'll do to the club next year. It depends on so many things that can't be foreseen. I can't tell how long it would take to make the team a winner again, and it does no good to talk about your plans because anything might happen between now and next year.

"Look at Connie Mack. One of the shrewdest men in baseball and when he scrapped his team, it took him years to rebuild it. No one, no matter how much ego he might have, can say what he can or can't do.

"I don't want to talk about my team as it stands now. It doesn't do any good, and it's unethical. I don't like to criticise anyone, and if I should say something, it might look foolish three months from now.

"We need some ball players but when you find what you need it's just luck. You might run across them any place. Look at Turner and Fette. They were kicked around from pillar to post for years before they came through for Boston.

What It Takes.

"Here's what it takes to make a good ball player: confidence in ability, determination to carry it out and hustle and battle on the field. That's all there is to it—but try and find 'em.

"There's a tremendous scarcity. Out of millions to draw from we have 350 major league players. Think of it—350! But how are you going to find them? Scouts can't do it. Managers can't do it. Nobody can do it. It's just luck.

"It seems to run in cycles. Now we have a scarcity in pitchers and catchers, and we're beginning to have a shortage of outfielders. There is no solution, no way to renew the supply. You just have to let the trend run its course."

Baker came up from the Pacific Coast and Texas Leagues. He was manager at Beaumont, his first connection with the Detroit organization. He developed several players who turned out to be Tiger stars—homer-hitting Hank Greenberg, Schoolboy Rowe, Jo Jo White and others who helped to bring pennants to Tigertown in 1934 and 1935.

It has been said his signal-stealing as coach of the Tigers has helped Greenberg tag many pitches for home runs.

"Nothing to it," Baker said yesterday. "Absolutely nothing to it, and I won't take credit for that."

And that's the way he seems to be. He won't take credit for anything.

"Managers only help ball players," he said. "Ball players make managers."

And if ballplayers make managers, then managers must depend on the human element, and Baker is certain that there is nothing more uncertain than the unpredictable, flighty, quixotic thing known as the human element.

SOFTBALL

LAST NIGHT'S RESULTS.

ST. LOUIS PARK—South Public Market 8, Breimeyers 4 (girls); Weco Pops of Memphis 9, Emil's Corner 0 (men).

MAPLEWOOD PARK—Grand Opera 7, Hav-a-Lunch 4 (girls); Denver M. O. Wright 2, Jim Hogan 1 (men), 11 innings.

SOUTH SIDE PARK—American Exchange 3, BH CM 0 (girls); Lapas 7, D. George 2 (men).

NORTH SID EPARK—Curlee, South Side Park, 7, Toastmaster 0 (girls); Jemco 14, Daybrite 4 (men).

WEST SIDE PARK—Wellston 8, Zeltmann 6 (men); Blackstone 8, Hits 3 (men).

TODAY'S SCHEDULE.

SOUTH SIDE PARK—Hydrox vs. Root Beer (girls), 1:45 p. m.; Grapes vs. Orange (girls), 3 p. m.

TONIGHT'S SCHEDULE.

ST. LOUIS PARK—Hank Leaders vs. Grand Opera, Maplewood Park (girls); Kutis vs. Weco Pops, Memphis (men).

MAPLEWOOD PARK—Cleo Cola vs. Standard Service (girls); Dolan vs. Independent, South Side Park (men).

WEST SIDE PARK—Falstaff vs. Both's Athletic (girls), 6:45 p. m.; Hits vs. Zills, Negro team (men); Blackstone vs. Young Israels (men).

SOUT HSIDE PARK—K'mer Girls vs. Stix, Baer & Fuller (girls); South Side vs. winner of Happy Hollow-Reineke game (men).

NORTH SIDE PARK—Marx Haas vs. Berrjans (girls); Jemco vs. Varas (men).

Injured Jockey Improved.

PAWTUCKET, R. I., Aug. 13.—Jockey Carroll Bierman, injured yesterday at Narragansett Park when thrown from his mount, Herman Bieber's Dick Merrill, was resting comfortably today at Memorial Hospital He was being treated for a lacerated forehead and knee injuries.

Bierman was thrown as the horse broke its right foreleg approaching the finish line.

MUNICIPAL BASEBALL LEAGUES' SCHEDULES

BILLY SULLIVAN JUNIOR LEAGUE — Sublette Park, Little Flowers vs. Pellgreen, 1:00; Midgets vs. Mohawks, 3:30.

JOE MEDWICK JUNIOR LEAGUE—Cleveland High, Rams vs. Western Union, 1:00; Watson Road B. M. vs. Hornets, 3:30.

JOHNNY MIZE JUNIOR LEAGUE—Forest Park No. 8, Kingsway vs. Shamrocks (two games); Forest Park No. 6, St. Philips vs. Celtics (two games), 1:00.

RAY CAHILL INTERMEDIATE LEAGUE—Forest Park No. 14, Cubs vs. Barons, 1:00; Carpenter vs. Gebken, 3:30.

CHARLIE BARRETT INTERMEDIATE LEAGUE—Miller Park, Obe-Dobe vs. Herman; Public School Stadium, Jim Hogan vs. Decorators, 2:30.

CITY LEAGUE—O'Fallon No. 1, Union Printers vs. Bears; O'Fallon No. 2, Katie's vs. Pete Molinas; O'Fallon No. 4, Meyer's vs. Mount City, 2:30.

COLORED INDUSTRIAL LEAGUE — Tandy Park, Harper-Wotan vs. McDonald Stars, 1:00; Twentieth Ward Democrats vs. Scullin Steel, 3:30.

COMET LEAGUE—Forest Park No. 11, Boys' Club vs. St. George, 1:00; Thad Nold vs. Abepa, 3:30; Forest Park No. 12, Panthers vs. DeMolay, 2:30.

DIAMOND FOUR LEAGUE—Marquette No. 1, Miami vs. Serbians, 1:00; Gebken vs. Emmetts, 3:15; Marquette No. 2, Serbian vs. Fegusanic, 3:15.

MERCANTILE LEAGUE — Fairground No. 3, General A. S. vs. Mahoney, 1:30.

MID-CITY LEAGUE—Sherman Park No. 1, Borbein Young vs. I. B. C.; Sherman Park No. 2, Kriegshauser vs. Vandervoorts, 2:30.

MOUND CITY LEAGUE—Keller Field, Keller vs. Grays; Forest Park No. 13, Sentinel DeMolay vs. Pirates, 2:30.

RED BIRD LEAGUE—Fairground No. 5, D. A. V. Club vs. Mets; Fairground No. 6, Garavelli's vs. Trojans, 2:30.

GEORGE SISLER LEAGUE—Ferguson, Mo., Lehmuth A. C. vs. Town Criers; C. B. C., John T. Dolan vs. St. James, 3:30.

14 Homers With Bases Filled.

A home run with the bases loaded has been hit 14 times in the American League this year.

Dodgers Split; Camilli Has Two Triples, Double

By the Associated Press.

BOSTON, Aug. 13.—The Bees held onto fifth place in the National League today by splitting a doubleheader with the Brooklyn Dodgers.

Bill Posedel's steady eight-hit pitching and a 12-hit attack featured by Dolph Camilli's two triples and a double, gave the Dodgers an 8 to 1 victory in the opener. In the nightcap, the Bees won out, 4 to 3, in the ninth inning, when Johnny Cooney's double and Johnny Hudson's error let Pinch Hitter Harl Maggert score with the deciding run. Three of the Bees' runs in this game scored on errors.

Manager Burleigh Grimes announced the Brooklyns were playing the second game under protest after the fifth inning, when Joe Stripp purposely dropped a soft liner and turned it into a double play with the bases loaded and none out. Grimes claimed it was an infield fly.

(FIRST GAME.)

BROOKLYN.	AB.	R.	H.	BOSTON.	AB.	R.	H.
Rosen rf	4	0	0	DiMag'o cf	5	0	1
Hudson 2b	5	2	2	Cooney rf	4	0	2
Hassett lf	4	0	0	Garmes lf	4	0	3
Camilli 1b	3	3	3	Cuccin'o 2b	2	0	0
Lavag'to 3b	4	1	1	Kane 2b	1	0	0
Cuyler cf	1	2	1	Fletcher 1b	3	1	1
Durocher ss	5	0	3	Stripp 3b	4	1	1
Shea c	4	0	0	Lopez c	4	0	1
Posedel p	4	0	1	Warstler ss	3	0	3
				Lanning p	0	0	0
Totals	34	8	12	Reis p	1	0	0
				*Maggert	1	0	0
				Shoffner p	2	0	1
				Totals	34	1	11

*Batted for Reis in the fifth.

Score by innings:

Brooklyn	—	—	2	0	3	4	5	6	7	8	9
Boston	—	—	2	0	0	1	4	0	0	0	1—8
			0	0	0	0	0	0	1	0	0—1

Error—Lanning. Runs batted in—Cuyler 2, Camilli, Shea 2, Lavagetto 2, Durocher, Shoffner. Two-base hits—Camilli, Durocher. Three-base hits—Camilli 2. Sacrifice—Hassett. Double plays—Posedel to Hudson to Camilli; Durocher to Hudson to Camilli; Hudson to Durocher to Camilli; Warstler (unassisted); Cuccinello to Fletcher. Left on bases—Brooklyn 9, Boston 9. Bases on balls—Off Lanning, 3; off Reis, 2; off Shoffner, 3; off Posedel, 2. Strikeouts—By Posedel, 1. Hits—Off Lanning, 1 in 2-3 inning; off Reis, 6 in 4 1-3 innings; off Shoffner, 5 in 4. Hit by pitcher—By Reis, Cuyler. Losing pitcher—Lanning. Umpires—Pinelli, Goetz and Reardon. Time of game—2h. 8m.

(SECOND GAME.)

BROOKLYN.	AB.	R.	H.	BOSTON.	AB.	R.	H.
Rosen rf	3	0	0	Cooney cf-rf	5	1	3
Hudson 2b	4	1	1	Garms rf-lf	4	0	0
Hassett lf	5	1	3	West lf	4	1	1
Camilli 1b	2	0	1	DiMaggio cf	0	0	0
Lav'g'tto 3b	4	0	0	Cuc'inello 2b	4	0	1
Cuyler cf	4	1	0	Fletcher 1b	3	1	0
Durocher ss	2	0	1	Stripp 3b	4	0	1
*Koy	1	0	1	Mueller c	3	0	2
S. Rogers ss	0	0	0	Lopez c	1	0	0
Campbell c	3	0	1	Warstler ss	4	0	0
Pressnell p	1	0	0	Hutch'son p	3	0	0
**La Master	1	0	0	Errickson p	0	0	0
Tamulis p	1	0	0	xMaggert	0	1	0
†Stainback	1	0	0				
Mungo p	0	0	0	Totals	35	3	8
Totals	32	3	8				

*Batted for Durocher in eighth.

**Batted for Pressnell in fifth.

†Batted for Tamulis in eighth.

xBatted for Errickson in ninth.

Innings—	1	2	3	4	5	6	7	8	9	
Brooklyn	—	—	0	0	0	0	0	1	1	1— 3
Boston	—	—	1	0	0	1	1	0	0	0— 3

Errors—Hutchinson, Hudson 2, Pressnell, Warstler. Runs batted in—Cuccinello, Cuyler, Tamulis, Hassett. Two-base hits—Cooney 2, Stripp, Cuccinello, Hassett. Stolen base—Koy. Double plays—Warstler, Cuccinello to Fletcher 2; Stripp to Mueller to Fletcher to Cuccinello; DiMaggio to Cuccinello to Stripp; Camilli (unassisted). Left on bases—Boston 7, Brooklyn 12. Bases on balls—Hutchinson 6, Errickson 4, Pressnell 1, Mungo 1. Strikeouts—Hutchinson 2, Pressnell 2, Tamulis 1, Mungo 1. Hits—Off Hutchinson, 6 in 7 (none out in eighth); Errickson, 2 in 2; Pressnell, 4 in 4; Tamulis, 3 in 3; Mungo, 1 in 1 2-3. Winning pitcher—Errickson. Losing pitcher—Mungo. Umpires—Goetz, Reardon and Pinelli. Time—2h. 43m.

Cahokia Midget Races.

A 50-lap race for Class "A" cars will headline a 12-race program at the Cahokia midget auto speedway near East St. Louis, Wednesday night. The event will be participated in by Wally Zale, Marshall, Lewis, Pat Duncan, Pete Nielson, Harry McQuinn, who won the 30-lap race on the opening program, and other well-known drivers.

Savoldi to Meet B. Zaharias.

Babe Zaharias, nephew of Chris and George, will meet Jumpin' Joe Savoldi, former Notre Dame fullback and ex-claimant to the world's heavyweight wrestling title, in the top finish bout on Thursday night's wrestling card at the Coliseum.

DEAN ROUTED BY PIRATES BUT GETS VICTORY

By the Associated Press.

PITTSBURGH, Aug. 13.—The Chicago Cubs unloaded a powerhouse attack again today to crush the league-leading Pittsburgh Pirates for the second straight time, 11 to 5, although the great Dizzy Dean and his $185,000 arm failed to last through the full nine innings.

It was the second time in a row Dizzy had been unable to go the route, but he received credit for his sixth victory as the Cubs, hot on the heels of the Pirates and Giants, blasted out 17 hits and scored in all but three innings.

As a result the Pirates lost a half game to the second place New York Giants, who split a doubleheader at Philadelphia and are now five games off the pace. The Cubs closed their gap to half a game behind New York.

The Pirates plastered Dizzy with five hits and four runs in the seventh inning, driving him out of the box, but the rally made the game close only momentarily.

Cy Blanton, who had won eight straight games, started for the Pirates but he didn't last the first inning. Frank Demaree, with four for four, including a home run, had a perfect day at bat, and Stan Hack tripled twice for the Cubs. Their hitting helped put the Cubs off to a fast start, three runs in the first and one each in the next four consecutive innings, to which four more were added in the ninth.

Dizzy, who had not worked since two weeks ago today when the Phillies disposed of him in five innings, used his curves and floaters judiciously to hold Pittsburgh to five hits for six innings before he blew up. It was his first effort against the Pirates this season.

CHICAGO.	AB.	R.	H.	PITTSBURGH.	AB.	R.	H.
Hack 3b	5	1	2	Handley 3b	5	1	2
Herman 2b	6	2	4	L. Waner cf	5	0	2
Collins 1b	5	0	1	P. Waner rf	4	0	0
Galan lf	5	1	2	Suhr 1b	4	1	2
Reynolds cf	5	2	2	Rizzo lf	4	2	3
Hartnett c	4	0	1	Vaughan ss	4	0	1
Demaree rf	4	2	4	Todd c	4	1	2
Jurgess ss	4	1	1	Young 2b	4	0	0
Dean p	4	0	0	Blanton p	0	0	0
Page p	0	0	0	Swift p	1	0	1
				Bowman p	2	1	1
Totals	42	11	17	Brandt p	0	0	0
				*Brubaker	1	0	0
				Totals	38	5	13

*Batted for Brandt in ninth.

Innings—	1	2	3	4	5	6	7	8	9	
Chicago	—	—	3	1	1	0	0	0	4	—11
Pittsburgh	—	—	0	1	0	0	0	0	4	0— 5

Errors—Young, Vaughan, Hack. Runs batted in—Herman 3, Reynolds, Hartnett, Rizzo, Demaree 2, Galan 2, Todd, Handley, L. Waner, Jurges. Two-base hits—Reynolds, Galan, Herman, L. Waner, Demaree, Rizzo. Three-base hits—Hack 2, Rizzo. Home run—Demaree. Stolen bases—Herman. Sacrifices—Hartnett, Page. Double plays—Suhr (unassisted); Hack, Herman and Collins. Left on bases—Chicago 12, Pittsburgh 8. Bases on balls—Bowman 6. Struck out—Swift 3, Dean 1, Bowman 1, Page 1. Hits—Off Blanton, 4 in 2-3 inning; off Swift, 7 in 3 1-3; off Bowman, 6 in 4 2-3; off Dean, 10 in 6 2-3; off Page, 3 in 2 1-3; off Brandt, none in 1-3. Winning pitcher — Dean. Losing pitcher—Blanton. Umpires—Stark, Stewart and Barr. Time—2h. 13m.

Hubbell Hurls Four-Hitter, Then Giants Lose.

By the Associated Press.

PHILADELPHIA, Aug. 13.—The New York Giants looked like a million dollars for 14 innings today, but after that they dropped to about 10 cents worth and wound up with an even break with the Phillies in a doubleheader.

The split, coupled with Pittsburgh's defeat by Chicago, boosted the New Yorkers to within five games of the National League pace. King Carl Hubbell hurled a four-hitter and his mates collected 15 hits to take the opener, 11 to 1. Cliff Melton pitched shutout ball for five innings of the nightcap, then the Phils rallied to pull out a 4 to 2 victory.

Hubbell chalked up his thirteenth victory in the opner. Bill Cissell hit a homer and two singles, driving in four runs.

Big Max Butcher, recent importation from Brooklyn, made his Phils' debut in the afterpiece and pitched a six-hitter. A two-run eighth-inning rally decided the game. Mel Ott was ejected in the sixth for protesting a decision at third base.

(FIRST GAME.)

NEW YORK.	AB.	R.	H.	PHILADELPHIA.	AB.	R.	H.
Moore lf	5	1	1	Whitney 3b	4	0	0
Danning c	5	1	1	Martin cf	4	0	0
Leiber rf	4	1	2	Brack rf	4	0	1
Ott 3b	5	1	2	Weintr'b 1b	4	0	0
Seeds cf	4	3	2	Arnovich lf	4	1	1
M'Carthy 1b	5	1	3	Davis c	2	0	0
Cissell 2b	5	1	3	Clark c	1	0	0
Bartell ss	4	0	1	Schaerin 2b	3	0	1
Hubbell p	5	0	0	Young ss	3	0	1
				Passeau p	1	0	0
Totals	42	11	15	Smith p	2	0	0
				Totals	31	1	4

Innings—	1	2	3	4	5	6	7	8	9	
New York	—	—	1	0	3	6	0	1	0	0	—11
Philadelphia	—	—	0	0	0	0	1	0	0	0— 1

Error—Brack. Runs batted in—Ott 3, McCarthy 3, Cissell 4, Seeds, Young. Two-base hits—Leiber, Ott, Young, Danning, Seeds, Schaerin. Home run—Cissell. Left on bases—Philadelphia 4, New York 7. Bases on balls—Passeau 2, Smith 1, Hubbell 1. Strikeouts—Hubbell 7, Smith 3. Hits—Off Passeau, 9 in 3 2-3 innings; Smith, 6 in 5 1-3. Wild pitch—Passeau. Losing pitcher—Passeau. Umpires—Magerkurth, Parker and Moran. Time—2h. 13m. Attendance—10,000.

(SECOND GAME.)

NEW YORK.	AB.	R.	H.	PHILADELPHIA.	AB.	R.	H.
Moore lf	3	1	1	Whitney 3b	4	0	1
Mancuso c	3	1	1	Martin cf	3	1	1
Leiber rf	3	0	1	Brack rf	4	0	1
Ripple rf	0	0	0	Weintr'b 1b	4	1	1
Ott 3b	2	0	0	Arnovich lf	4	2	1
Kamp'ris 2b	1	0	0	Atwood c	2	0	2
Seeds cf	3	0	1	Scharein			
M'Carthy 1b	4	0	0	2b-ss	4	0	2
Cissell 2b-3b	4	0	0	Young ss	2	0	0
Bartell ss	3	0	1	Davis c	1	0	0
Melton p	3	0	1	Mueller 2b	1	0	0
Coffman p	0	0	0	Butcher p	3	0	0
*Leslie	1	0	0				
Totals	32	2	6	Totals	32	4	9

*Batted for Coffman in ninth.

†Batted for Young in seventh.

Innings—	1	2	3	4	5	6	7	8	9	
New York	—	—	0	0	0	0	0	0	0	0—	2
Philadelphia	—	—	0	0	0	0	0	1	1	2 x—	4

Errors—Moore, Leiber, Melton. Runs batted in—Leiber 2, Arnovich, Brack, Scharein. Two-base hits—Atwood, Weintraub, Leiber, Moore. Three-base hit—Brack. Sacrifice—Mancuso. Double play—Ott to Cissell to McCarthy. Left on bases—Philadelphia 7, New York 9. Bases on balls—Butcher 5, Melton 3. Strikeouts—Melton 9, Butcher 2. Hits—Off Melton, 8 in 7 2-3 innings; Coffman, 1 in 1-3 inning. Passed ball—Atwood. Losing pitcher—Melton. Umpires—Parker, Moran and Magerkurth. Time—2h. 36m. Attendance—10,000.

SPORT SALAD by L. Davis

There Goes Wes.

See where Bob Grove is back on the side lines again with a dead arm. Schoolboy Rowe and Paul Dean are still down in Texas trying to beat back, while Wesley Ferrell bowed himself out of the big time by the waiver route. It has been a tough year on soupbones.

THE chances for Cleveland no more look so hot,
For, lo, the poor Indian, his bolt has been shot.
His wigwam is gloomy, the ridge pole is bent,
No scalps of the Yankees are found in his tent.



It is reported that Pepper Martin will take his Musical Mudcats on tour this fall with Buddy Hassett and Al Schacht as added attractions. It's nice work if they can get it.

Swing It, Pep.

COME on and hear, come on and hear
Pepper Martin's Mudcat Band;
Just give an ear, just give an ear
To the best band in the land.
When it comes to mountain music
they can really go to town
They also have a crooner and a feller who can clown,
It's just the bestest band what am, honey lamb!
Come on along, come on along,
Let me take you by the hand
Up to the man, up to the man,
who's the leader of the band,
An' if you care to hear Bach taken for a ride in swing time
Come on and hear, come on and hear
Pepper Martin's Mudcat Band!

The fact that 15 major league clubs waived on Wes Ferrell indicates that the owners are not in the market for expensive temperaments.

A Rare Combination.

It's the temperamental boys, (not necessarily left handed) that make Carl Hubbell stand out like a sore thumb. Genius with a balance wheel and no eccentric.

A crowd of 22,576 saw the Cincinnati Reds nip the Cards in the eighth inning Friday night. Not bad for a light attendance.



It Pays.

TO night ball it will pay to turn
When interest has been going dead,
For while the lights hold out to burn
The Reds won't finish in the red.

Excuse It Pliz!

Pat O'Brien the movie actor in calling the Seabiscuit-Ligaroti race on the radio announced Ligaroti as the winner. Indicating that once in his life Pat picked the wrong uniform.

It was a head finish. Both jockeys fought a great race and were promptly unseated by the track officials for fouling each other.

It was one of those races on which it was impossible to lose as there was no public betting.

Seabiscuit won but was badly beaten by his jockey. To further complicate matters, Ligaroti is owned jointly by Lin Howard son of the Biscuit's owner and Bing Crosby, president of the track and a crooner of parts.

Tony Galento said it was great to get out of the hospital. In his next breath he said "Bring on Joe Louis." How come, Tony, did you change your mind about the hospital?

TRAY'S COLUMN

Continued From Preceding Page.

the padding and pushing it back off the knuckles.

Tape must not be used—not even to fasten bandages.

Amateur boxers who have appeared in public are not eligible to university tournaments.

• • •

College officials intend to make boxing a sport for gentlemen, with boxing and not fighting as the keynote.

But this will merely add to the softening of such boxers as may want to try their wings in the open competition of the world.

In a game devoted to hard knocks, you have to be able to take as well as give. And you can't learn the meaning of a crack on the jaw by interposing a pillow between the blow and the chin.

• • •

The Case of Football.

WORRYING ABOUT college boxers is just a bit funny when you think what happens to the college football player. The gridiron star has to learn to take it everywhere from head to foot.

He is slammed to the ground while traveling at full speed.

His head cracks the frozen ground harder than any fighter could punch it.

He spends weeks getting himself in condition for about seven games; and then he has to be relieved because of the punishment.

True, the football man wears protective armor. Only sometimes the protective armor for the wearer becomes a deadly weapon against the opponent, inflicting serious harm on the blocker or trackler at times.

If there's any collegiate sport that could stand a little softening, it is football. But, instead, the gridiron athlete must be harder and tougher each year, while the boxers become annually more ladylike.

• • •

"It's the principle involved," collegiate heads explain. "In football if a player is hurt it's accidental; but in boxing, it's intentional. We find it hard to indorse as a sport a competition in which the primary intent of the athletes is to injure one another."

Well, it does sound a bit rough. As a matter of fact, there is no animosity involved in ring competition. Beaten fighters grin and congratulate the victor, after losing. Some critics believe there is more planned effort to injure opponents on the football field than in the ring.

Perhaps you might think the same way if you listened in on some football talk just before a big game, in which one eleven is trying to figure how to "stop" a scoring threat on the other side.

• • •

Weights Are Changing.

COLLEGIATE BOXING circles have again changed the weight of one division, the bantam. Next season the maximum will be 120 pounds.

This weight class has undergone many changes through the years. Way back in the "can-you-remember-when" days, Jimmy Barry, undefeated bantam champion, weighed about 105 pounds when he was in shape.

Gradually, the weight crept up until it became 116, ringside weigh-in, and remained at that figure for years. Since that time it has been shoved up to 118 and now the colleges are making it 120, weigh-in during the afternoon.

All fight divisions today have maximum weights different from those of the past. The featherweight has advanced from 122 ringside to 126 at 2 p. m.; the lightweight limit originally was 133 ringside, now it's 135 at noon; the welterweight maxim

FINAL

YANKEES GET 14 HITS, BEAT ATHLETICS, 11-4

By the Associated Press.

NEW YORK, Aug. 13. — The Yankees had another slugging party at the expense of the Philadelphia Athletics today, banging out 14 hits for an 11 to 4 victory.

Rookie Steve Sundra, going the route for the first time this year, held the Athletics to seven hits, one of them Bob Johnson's twenty-fourth homer of the season with the bases empty in the eighth inning. George Selkirk, who clouted three four-baggers in yesterday's double-header, added another today, and Tommy Henrich snapped out of his slump with a three-run round-tripper in the seventh. The homers boosted the Yankee total in this department for the year to 117. Nelson Potter, who pitched the first 6 1-3 frames, gave up all the Yankees runs and was charged with the defeat.

PHILADELPHIA.	AB.	R.	H.		NEW YORK.	AB.	R.	H.
Sperry 2b	5	0	1	Crosetti ss	5	2	2	
Moses rf	3	1	0	Rolfe 3b	5	3	3	
Werber 3b	3	1	0	Henrich rf	2	3	1	
Hayes c	3	0	2	DiMaggio cf	4	0	2	
Johnson cf	4	1	2	Gehrig 1b	3	1	1	
Chapman lf	4	1	2	Dickey c	4	0	2	
Finney 1b	4	0	1	Selkirk lf	5	1	2	
Ambler ss	3	1	0	Gordon 2b	4	1	2	
Nelson c	3	0	0	Sundra p	3	0	1	
Parker ss	1	0	0					
Potter p	3	0	0	Totals	37	11	14	
D. Smith p	1	0	0					
*Haas	1	0	0					
Totals	33	4	7					

*Batted for Ambler in seventh.
**Batted for D. Smith in 9th.

Innings	1	2	3	4	5	6	7	8	9	
Philadelphia	0	0	0	0	1	2	0	1	0	— 4
New York	1	0	0	2	1	4	0	x	—	— 11

Errors—Johnson, Gordon. Runs batted in—DiMaggio 2, Dickey 3, Gehrig, Henrich, Selkirk, Hayes, Johnson 2, Rolfe, Henrich. Two-base hit—Dickey. Three-base hits—DiMaggio, Chapman, Finney, Gordon. Home runs—Selkirk, Henrich. Double plays—Rolfe, Gordon and Gehrig; Dickey and Gordon; Moses and Finney. Left on bases—New York 11, Philadelphia 6. Bases on balls—Potter 6, Sundra 4, D. Smith 2. Struck out—Potter 3, Sundra 3, D. Smith 1. Hits—Off Potter, 13 in 6 1-3 innings; D. Smith, 1 in 2-3. Losing pitcher—Potter: Umpires—Pommel, Kolls and Basil. Time—2h. 10m.

Senators 4, Red Sox 1.

BOSTON.	AB.	R.	H.		WASHINGTON.	AB.	R.	H.
Cramer cf	5	1	2	Case rf	4	1	1	
Fosmik lf	4	0	1	Lewis 3b	4	1	2	
Foxx 1b	3	0	1	Simmons lf	4	0	1	
Cronin ss	2	0	1	Bonura 1b	4	1	3	
Higgins 3b	4	0	0	Travis ss	4	0	1	
Chapman rf	4	0	0	West cf	4	0	0	
Doerr 2b	2	0	0	Bluege 2b	3	0	0	
tNonenkamp	1	0	1	R. Ferrel c	3	0	0	
Desautels c	3	0	1	Weaver p	3	0	1	
xxPeacock	1	0	0					
Ostermueller p	0	0	0	Totals	33	4	9	
xxxTabor	1	0	1					
Totals	34	1	7					

xBatted for Doerr in 9th.
xxxBatted for Desautels in ninth.
xxxBatted for Ostermueller in ninth.

Innings	1	2	3	4	5	6	7	8	9	
Boston	0	0	0	0	0	1	0	0	0	— 1
Washington	0	0	0	0	1	0	0	0	x	— 4

Errors: Cronin, Higgins. Runs batted in—Simmons, Bonura 2, Cronin, Two-base hits—Lewis, Home runs—Bonura, Double play—Ostermueller to Cronin to Foxx. Left on bases—Boston 9, Washington 5. Bases on balls—Off Weaver 3. Strikeouts—By Ostermueller 2, by Weaver 4. Winning pitcher—Weaver. Losing pitcher—Ostermueller. Umpires—McGowan and Summers. Time—1h. 48m. Attendance—10,000.

KLINGER MAY PITCH ON HIS "DAY" HERE

Manager Pie Traynor of the league-leading Pittsburgh Pirates has informed Barney Goodman, Clayton attorney who is chairman of the "Bob Klinger day" committee, that he will probably pitch the rookie ace of the Pirate staff against the Cardinals in the "Klinger day game" here next Thursday. Klinger hails from Allenton, Mo., and attended Eureka High School.

Minor League Results.

INTERNATIONAL LEAGUE.
Buffalo 9-2, Newark 2-10.
Montreal 11, Jersey City 10.
Syracuse 5, Toronto 3.
Baltimore 3, Rochester 2.

AMERICAN ASSOCIATION.
Kansas City 2-3, Louisville 1-1.
St. Paul 5, Columbus 1.
Minneapolis 8, Toledo 1.

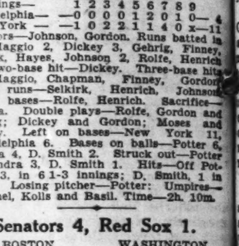
PACIFIC COAST LEAGUE.
Oakland 3, San Diego 1.
Hollywood 8, Los Angeles 4.

THREE-I LEAGUE.
Moline 3, Springfield 1 (first game), Moline 1, Springfield 1 (second game).

EASTERN LEAGUE.
Hartford 11-4, Binghamton 3-3.
Wilkes-Barre 13, Elmira 1.
Albany 9-3, Trenton 1-2.
Williamsport 13, Hazleton 1.

NORTHERN LEAGUE.
Wausau 15, Winnipeg 5.
Duluth 17-3, Fargo-Moorhead 5-2.
Superior 4, Crookston 3 (16 innings).

TEXAS LEAGUE.
Beaumont 2, Oklahoma City 0.
Houston 2, Dallas 0.
Shreveport 5, Fort Worth 0.
Only games scheduled.



Recently by Mustoand

Drunkenness Is a Disease!

This FREE Booklet Explains Facts That Every Person Should Know

HERE is a treatise written on the disease of inebriety and its cure, written especially for the Keeley Institute. It is based on 57 years' experience, embracing the treatment of more than 400,000 patients, including men and women from all walks of life.

It tells you "why" the medical profession recognizes drunkenness as a disease; what famous medical authorities say about the disease of drunkenness . . . and "how" drunkenness can be cured. The booklet is free, and mailed in a plain envelope. Write at once for your copy. *NOW!*

"There are no Keeley Institutes in the State of Missouri."

Address W. N. Nelson, Secretary

The KEELEY INSTITUTE
DWIGHT · ILLINOIS

U. S. FIRST IN SIX OF TEN EVENTS IN MEET WITH GERMANY

AMERICAN TEAM SETS 400-YARD RELAY RECORD

United States Leads After First Day's Program by Nine Points — Wolcott Wins Hurdles.

By the Associated Press.

BERLIN, Aug. 13. — America's well-balanced array of track and field athletes established a clear lead today over Germany's best, most of them members of the 1936 Olympic team, in the first of the two-day competition in Olympic Stadium.

The United States team, taking six firsts and as many seconds in the 10 events, scored 58 points to the Germans' 49. The invaders won five of the six track events, finishing one, two in two of them, and captured the two top positions in the pole vault. As expected, the Germans showed their strength in the field events.

A crowd of 60,000 saw the meet open with a surprise victory by Germany's Rudolf Harbig over the American pair of Charlie Beetham and Howie Borck in the 800-meter run and end with a record-smashing performance by the United States quartet in the 400-meter relay. A wet track handicapped the athletes in the early events but it was lightning fast for the relay.

The American team of Wilbur Greer, Mozel Ellerbe, Clyde Jeffrey and Ben Johnson reeled off the 400 meters in 40 seconds flat, only three-tenths of a second short of the world record established by a U. S. four in the last Olympics. The time clipped six-tenths of a second off the old German mark. The Germans also were under the former record with a clocking of 40.3.

Johnson Wins Dash.

Earlier in the afternoon, Johnson and Ellerbe had run one, two, respectively, in the 100-meter dash with the former Columbia University ace flashing across the line in 10.5 seconds.

The most colorful event from the spectators' viewpoint was the 10,000-meter race, won by Eino Pentti of New York, only Olympic athlete on the American team, in 32:11.2. J. Errol Vaughn of New York alternated at setting the pace and running last, but couldn't keep pace with Pentti when the latter stepped to the front with three laps to go. Fifty yards separated them at the finish with Walter Schoenrock, first of the Germans, another 200 yards back.

Wisconsin's Chuck Fenske, winner of the 1500 meters, was one of the heroes of the day with Germany's younger athletes, who studied his style intently as he stepped the distance in 3:53.8. Getting off to a slow start with Blaine Rideout and the Germans, Harry Mehlhose and Helmut Koertner, Fenske ran third throughout the first 800 meters, speeded up with the rest during the next 400 and then took the lead and won easily.

Rideout apparently had second place won when the Germans made a gallant bid in the last 200 meters. While Koertner fought it out with the Texan 50 meters from the finish, Mehlhose came from behind to beat both with third going to Koertner.

Walkaway for Wolcott.

The 110-meter hurdles was a walkaway for Fred Wolcott of Rice Institute, who was clocked in 14.1 seconds. Allan Tolmich of Wayne University, his nearest rival, was five-tenths of a second slower.

That the Americans would win the pole vault with little opposition had been expected as also were Germany's victories in the hammer throw, discus and hop-step and jump. America's pole-vaulting pair of Cornelius Warmerdam of San Francisco and George Varoff of Oregon finished one, two. The former cleared 13 feet 11¾ inches and the latter, 13 feet 7½ inches.

Germany's Erwin Blask, who recently bettered Pat Ryan's 25-year-old world record, won the hammer throw with a heave of 187 feet, 8 inches. Karl Hein, the Olympic champion, was second while Irving Folwartshny and Bill Lynch, the American entries, were outdistanced.

Willie Schroeder fell far short of his world record in the discus but his distance of 167 feet was good enough to beat the American pair of Phil Leby and Pete Zagar.

MUSTO BOXES HERE AGAIN, SEPT. 16

Tony Musto, the vest pocket edition of the heavyweight boxing class, who has won his two starts in St. Louis, stopping Leonard Bostick and outpointing Art Oliver, is to box here again on Sept. 16 it was announced last night by Pete Fabro, promoter whose promotions have been artistic successes and financial failures.

It is likely that either Harry Thomas or Otis Thomas will provide the opposition for Musto whose busy battling is rapidly making him a real favorite with St. Louis fans.

POPHAM TAKES LEAD IN ST. CLAIR GOLF

Howard Popham, Edwardsville golfer, took the lead in the first annual St. Clair Country Club invitational tournament with a score of 73, one over par, yesterday. John Mohler, St. Louis, was second with 75.

Of the 200 entrants, about 50 played yesterday and the rest of the field is scheduled to play the 18 holes today.

From Match Racing to Sidelining



—Associated Press Wirephoto.

NOEL RICHARDSON AND GEORGE WOOLF.

Racing Results

At Washington Park.

Weather clear; track fast.

FIRST RACE—Six furlongs: Calculator (Sisler) — 10.20 5.20 4.20; Chipeta (Pariso) — — 6.80 5.20; Miss Europe (Wilson) — — — 5.20. Time, 1:13 3-5. Last Hop, Semester, Down Under, Solar Maid, Alup, Lady Briar, Nim. Tartarus and Top Dog also ran.

SECOND RACE—Six furlongs: Bobbin (Parke) — — 14.40 4.00 3.00; Mima II. (Finnerty) — — — 2.80 2.40; Connie Ann (Rosen) — — — — 3.20. Time, 1:14 2-5. Chiefs Boy, Sam Jr., Cruison, Cynthia, Ann Moonish, Fly Stone, Emporium, Timeful, Crismar also ran.

THIRD RACE—One mile: Glasby (Conley) — — 54.20 21.60 13.00; Red Rogue (South) — — — 19.40 10.60; Mark Me (Pariso) — — — — 5.40. Time, 1:39 3-5. Holl Image, Chimney Top, Rosselli, Inscolt, Prince Torch and Gato also ran.

FOURTH RACE—Six furlongs: Cherovan (McCombs) 16.00 8.40 5.60; Bortice Son (Steffen) — — 13.80 7.40; Bel Espoir (Parise) — — — — 5.40. Time, 1:12 3-5. All Foriorn, Dolphin, Nations Taste, Fioragina and Dark Sun also ran.

FIFTH RACE—Six furlongs: Smart Trix k (Howell) 45.80 14.20 7.40; Ciencia (Richard) — — 7.60 5.20; American Byrd (Mc-Combs) — — — 4.00. Time, 1:12 4-5. All Time High, Match Up, Light Spur and Bala Ormont also ran.

SIXTH RACE—One mile: aMar Le (Parise) — —33.60 9.00 11.60; Tunics (South) — — —10.40 8.80; aMad Money (Steffen) — — — —11.60. Time, 1:38 1-5. Cardinalla, Chance Ray, Safe and Sound, Bow and Arrow, Blue Bird, Sport also ran. aLe Mar Stock Farm entry.

SEVENTH RACE—Mile and one-eighth: Leap (Parise) — — 9.00 5.40 3.80; Lady Gertie (Finnerty) — — — 4.80 3.40; Butter Beans (Conley) — — — — 3.20. Time, 1:55. Sign Up, Bar Play, Fandan and Mr. Mack also ran. aSpartan Maid.

EIGHTH RACE—Mile and one-half: Brandon Prince (Mc-Combs) — — — 7.60 4.20 3.40; Boy Valet (Martin) — — — —7.80 5.40; Boiling Point (Richard) — — — — 6.20. Time, 2:36 1-5. Ritz Brothers, Carl B., Rattling Girl, Redress and Happy Helen also ran.

SCRATCHES.

1—Star Bess, Ito, Bomar, Merry Caroline, Levi Cooke, Ray Mamon, Coytime, Reigh Victoria, Vividity, Yucuna, Oh Fudge, Kling Carl. 4—Panic Relief. 5—Whatagal, Hello Cap, Range Dust, Mordecai, Connie Ann. 6—Dunsmanity, Invincible, Lassator, Visigoth, Grey Streak.

At Thistledown.

Weather clear; track fast.

FIRST RACE—Six furlongs: Odd Star (Ward) — — 5.60 3.20 2.80; Wendy Darling (Le Blanc) — — 4.00 3.80; Jerry Flirt (Dew) — — — — 3.80. Time, 1:13. Nick D., Baldy, Bo Dean, Jackemma, Grand Sweep, Greenup Time, Roy Boy and Falermian also ran.

SECOND RACE—Six furlongs: Ethel's Choice (Brondson) 4.40 3.20 2.40; Tramway (Jackson) — — — 7.60 4.00; Adolf (Gregory) — — — — 2.60. Time, 1:12 4-5. Color Miss, Peppy, Smith David, Sun Wine, Magnolia Cash, My Blaze and West Star also ran.

THIRD RACE—Six furlongs: Sunshine Boy (Meloche) — 8.40 4.20 2.80; Glowset (Grill) — — — 13.40 6.00; Harpen Bells (Brondson) — — — 2.80. Time, 1:12 2-5. Miss Marise, Doreep, The Chairman, New Discovery, Encircle, Count Maurice and Persuader also ran.

FOURTH RACE—Six furlongs: Candescent (Cowley) — —18.60 7.20 5.00; Gene Wagers (Craig) — — — 4.00 3.40; Prince Argo (McAdden) — — — — 7.00. Time, 1:12. Phalasan, Tunbridge, Prenny, Ginocchio also ran.

FIFTH RACE—Thistledown course: Odessa Beulah (Craig) — 4.00 3.20 3.00; Travel Agent (Mojena) — — — 5.20 3.20; Frank's Boy (Beasy) — — — — 3.20. Time, 1:05 2-5. Blue Star, Oddesa Plucky, Scrappy Miss and Bright also ran.

SIXTH RACE—One mile: Don Creole (Craig) — — 9.40 4.60 4.20; Star Banner (Cowley) — — — 7.00 4.40; Mo (Ward) — — — — 4.00. Time, 1:38 3-5. Little Drift, Butter-milk, Cristate, Decourcy, Bold Lover also ran.

SEVENTH RACE—One mile and one-sixteenth: Mint Box (Ward) — — 5.20 3.60 2.40; Thistle Red (Calvert) — — — 4.00 3.00; Silent Don (Terry) — — — — 4.00. Time, 1:47. Kansascitan, Mr. Quick, Uncle July, Park City and Buena Oro also ran.

EIGHTH RACE—Two miles: Double R. (Molbert) — —7.00 4.00 3.00; Warrior Slave (Sylvia) — — —18.80 7.20; Lowry (Dew) — — — — 5.80. Time, 3:30. Henry Dew, Great Smoke, Gipsy Dance, Beckville, Still Alarm and Hill Jimmy also ran.

At Dade Park.

Weather clear; track fast.

FIRST RACE—Six furlongs: Golden Ariel (Scurlock) 6.20 3.60 2.60; Banjorine Swain) — — 3.40 2.80; Musical Jack (Atkinson) — — — 2.80. Time, 1:12. Muriellynn, Miss Wise also ran.

SECOND RACE—Six furlongs: Swale (Hanks) — —17.20 6.60 6.80; Chalk Eye (Fowler) — — — 3.60 3.20; fFalls City (Schlenker) — — — — 4.00. Time, 1:13. Flaghorn, Rose Apronette, Flight of Gold, Fat C., No Doubt, Tiger John, cFletus and Reswesp also ran. fField.

THIRD RACE—Six furlongs: The Thrush (Atkinson) 18.40 8.00 3.80; Doug Bradner (Knight) — — 4.20 3.00; Waringa (Curiberg) — — — — 3.60. Time, 1:13 3-5. Breezy Fleg, Fair Flag, Sally Shell, Sun Henry and Dominworth also ran.

FOURTH RACE—Five furlongs: Cannutell (Gaither) — — 13.00 6.20 3.80; Hidden Haste (Schlenker) — — —26.60 8.40; Sun Suite (Swain) — — — — 2.80. Time, :59 3-5. Miss Royce, Madame Gray, Blackman Jr. and Serenata Maid also ran.

FIFTH RACE—Six furlongs: Chester Rose (Simpson) 61.40 16.80 5.00; Bill Donoghue (Wilson) — — 3.60 2.60; Nimrita (Swain) — — — — 2.60. Time, 1:12 1-5. Linkville, Marcabala, Run Mona also ran.

SIXTH RACE—The Dade Park Handicap; one mile and 40 yards: Marching Feet (Montgomery) — — 7.20 3.00 2.60; Little Nymph (Johnson) — — —2.60 2.40; Double B. (Swain) — — — — 2.60. Time, 1:40 1-5. Eria, Three Bangs and Don Mona also ran.

SEVENTH RACE—Mile and 40 yards: For Romance (Johnson) 7.00 3.80 2.80; Equanimity (Manifold) — — —5.00 3.80; Ragacreek (Fisher) — — — — 5.40. Time, 1:40 3-5. Seven Star, Mt. Sard and Checks also ran.

EIGHTH RACE—One mile and one-eighth: Silver Fleet (Fields) —12.80 6.20 5.40; Jay Bird (King) — — —4.60 4.00; Overplay (Montgomery) — — — — 3.20. Time, 1:52. Hill Prince, Open Hearth, Hurry Hawk, Too Busy and Colorist also ran.

At Narragansett.

Weather clear; track fast.

FIRST RACE—Six furlongs: Whooper (Scheib) — — 14.20 7.80 5.60; Ciencia (W. E. Snyder) — — 14.80 8.80; High Treason (F. Maschek) — — — 9.50. Time, 1:12 3-5. All Afire, Doms Dixieln, Royal Bird, Distract, Micro, Strange Times, Judge Peak, Dizzy Dame and Gold Cloud also ran.

SECOND RACE—Five and one-half furlongs: Maschek) — — 24.00 9.60 5.60; Scarer (Anderson) — — — 6.60 4.20; Boats Crew (Dotter) — — — — 4.20. Time, 1:09 1-5. Briery, Wise Decision, Friendly Paul, Miscreant and Sir Time also ran.

THIRD RACE—Purse $1000, claiming, three-year-olds and up, six furlongs: Sun Antioch (May) — — — 12.70 7.90; Notice Me (Berger) — — — — 6.30. Time, 1:13. Green Melon, Peaceful, Sweeping Flame, Room Service, Crowning Glory, Why Tarry, Ladfield, Suburbanite and Chainwick also ran.

FOURTH RACE—Five furlongs: Flying Bonny (Littrell) 16.80 6.50 5.00; Ebony Blue (Berger) — — 11.90 8.30; Sweet Nancy (Anderson) — — — 9.40. Time, 1:00. Notas Sociales, Mocarina, Bud's Bell, Aerial Bomb, Circus Lights, Heather Time also ran.

FIFTH RACE—The King Philip Handicap, purse $5000 added, three-year-olds and up, one mile and one-sixteenth: Mr. Canron (E. Smith) 22.90 9.70 5.80; fTrouper (Kravitz) — — 8.90 4.70; Wise Prince (Anderson) — — — 5.70. Time, 1:44 1-5. Finance, Zevson, Francesco, Galapas, Gerald, Eastport, fWar Magic, fMisrule also ran. fField.

SIXTH RACE—Mile and a sixteenth: Icy Wind (Morris) — 23.00 9.00 5.80; Whichaway (Dotter) — — 5.20 3.40; Nemont (Farkerry) — — — — 3.40. Time, 1:45. Officiate, Little Tramp, Jelly Roll, Veiled Lady, Sweet Adeline, Conrad Mann and Eddie H. also ran.

SEVENTH RACE—One and three-sixteenths miles: Silent Shot (Snyder) —9.30 5.10 3.50; Mardromel (Berger) — — —6.70 4.30; Brunetta (Kravitz) — — — — 3.50. Time, 1:59 3-5. Dim Hope, High Tension, Departed, Ramshead also ran.

EIGHTH RACE—Mile and one-eighth: aOur Boy (Farkerry) —8.50 4.70 3.30; Firefly Russell (Kravitz) — —14.40 7.30; Joy Flag (Dotter) — — — — 5.80. Time, 1:54. Court, Bred In Blue, King Johnny, Mad Prumm, Would Dare, aSuper Bomb, Black Scout, dChancing and Top High also ran.

aJ. H. Logan entry.
dRan first but was disqualified.

At Saratoga.

FIRST RACE—Six furlongs: Golden Clown (Peters) — — 4.1 3.5 4.5; After Me (James) — — — — 5.1 5.2; bCop Pilot (Weartrope) — — — — — 4.4. Time, 1:13 1-5. aNijinski, Jingoist, Mill River, Time Step, bBoycott, Blaze of Glory, Bright Victory and aOmnibus also ran. bR. Widener entry.

SECOND RACE—Two miles: Ossabaw (McKinney) — — 1.3 1-5 out; Gay Charles (Harrison) — — 1-1 1-4; Ship Executive (Clements) — — — — 4-5. Time, 4:13 4-5. Jungle King also ran.

THIRD RACE—Six furlongs: Bail Whip (Wagner) — —12-1 5-1 5-2; Little Miracle (Wall) — — — 6-1 3-1; Crossbow II (James) — — — — 1-2. Time, 1:12. dMosawitz, Inhale, Invoke, C-Note, Gold Flag and Clocks also ran. dRan second but disqualified.

FOURTH RACE—Six furlongs: Dinner Date (Robertson) 6-1 5-2 6-5; So Rare (Hanford) — — 3-1 8-5; Grey Nurse (Balaski) — — — — 5-2. Time, 1:13. Otra, Lottery, Teddys Queen, Hauca, Solar Flight and Easy Does It also ran.

FIFTH RACE—The Travers, purse $20,000 guaranteed; three-year-olds, one mile and one-quarter: Thanksgiving (Arcaro) —4-1 3-5 4-5; Jolly Tar (Richards) — —20-1 10-1; bFighting Fox (Stout) — — — — 7-10. Time, 2:03 2-5. Lucky Queen, Cravat, Stagehand, Bull Lea, bStormscud and Nedayat also ran.

bBelair Stud and Wheatley Stable entry.

SIXTH RACE—Six furlongs: Toddie On (Wall) — —12-5 1-1 1-2; Traffic Light (Westrope) — —3-1 8-5; aStephen Jay (Arcaro) — — — — 6-5. Time—1:11 4-5. Bolgne, Short Distance, Masbeau, Pretty Pet, Nansemond, Mr. Grundy, Bellringer, Cuckoo and On the Dot also ran.

aJ. S. Riley entry.

SEVENTH RACE—Wilson mile: Askaris (Wall) — — — 13-5 1-1 2-5; Sabin Gal (Pascuma) — — 1-1 4-5 2-5; Limpio (Hanford) — — — — 1-5. Time, 1:39. Shining Sun, Scally Gal and Papenis also ran.

Stainback With Four Clubs.

Tuck Stainback has performed with four National League teams this season, including Brooklyn, Philadelphia, Chicago and St. Louis.

Other Sport News in Part Four, Page 6

RACING ENTRIES

At Narragansett.

First Race—$1000, allowances, maiden two-year-olds, five and a half furlongs:

Dressers	113	Sagacious	113
Praetorian	116	Ripper	111
Hippogriff	116	*War Major	111
Valorous Sir	116	Greedan	116
Honey Maid	113	Fourragere	113
*Allentown	111	High Place	113
Cynic Queen	113		

Second Race—$1000, claiming, three-year-olds and up, six furlongs:

Vitox	113	Irene's Bob	113
Rebuttal	113	*Masgak	98
Epitaph	113	*Lunsford	111
Fair Deal	110	*Armstrong	113
*Determined	108	Playmore	113
Velas	113	*Maebob	108
Funderburg	113	Wild Swan	101
*Squabble	96	*My Blonde	100
Rebecca Lee	108	Wantarun	113

Third Race—$1000, claiming, three-year-olds and up, six furlongs:

*Idle Elf	105	*Jessie V. L.	103
Fred Astaire	106	Day Is Done	101
*Blue Grotto	96	Cansor	106
*Dacotah	96	*Thornby	105
I'm So Dry	105	Dying Mercury	110
Merry Sea Ha	101	Beveau	110
*Doris Rane	96	Jackie D.	113
Col. Greenock	110	Mexico City	108
*Notoriety	98	Fay Check	113

Fourth Race—The Harrisville, $1200, two-year-olds, five and a half furlongs:

Hants	112	Lerno	109
Doubt Not	112	Ed	112
Sidney Carton	115	Figaro	112
Yale O' Nine	115	Cherolisa	112

Fifth Race—The Waiuppa, Purse, $1300, three-year-olds, mile and 70 yards:

Third Party	110	aRoman Lady	110
King Pharamond	112	b.r. Deina	115
		Dah Ha	115
bAffirmation	104	Brown Moth	115
Play Dis	113	Lady Peace	110
Vassar	104		

aWoolfort Farm entry.
bYukina Farm entry.
aR. S. Clark and H. P. Metcalf entry; bGeats Irrain Stable entry.

Sixth Race—$1000, claiming, three-year-olds and up, six furlongs:

Light Cruiser	110	*Fredrick	105
Hope to Do	113	Nebraska City	110
*Ottoman	103	Millimeter	105
In Memory	113	*Fair	
*Sir Mihcae	108	*Maina Chance	105
Fill Up	103	*Miss De Mie	103
Count Rae	108	Cape Race	106
Grand Jester	113	Gala Star	113
Stavka	110	Aftermath	110

aWalnut Farm entry.

Seventh Race—$1000, claiming, three-year-olds and up, one and one-sixteenth miles:

O'Bantam	113	Chance Sweet	105
Panalong	113	Java Mocha	113
*Baby Sweep	103	Monument	108
Ocean Roll	113	Fassin gEve	113
Spring Melody	100	Sir Reg	113
Kermay	116		

Eighth Race—$1000, claiming, four-year-olds and up, mile and a furlong:

*Briar Thorn	109	Braving Danger	114
*Learned	109	Casimidaro	110
Galloping	109	Miss Pecan	109
One Chance	114	The Singer	114
*Bounding Count	109	*Lina's Son	117
Good Visibility	111	Deserter	117

Ninth Race (Substitute)—$1000, claiming, three-year-olds and up, six furlongs:

Gay Jack	110	Maevix	104
Pauldron	105	Hollow Play	101
Tonys Tommboy	99	Marienne	108
*Pavisand	96	Apprehend	116
The Wink	105	Geneva Cross	113
Merovech	110	*The Maulet	105
Somebody	110	*Miss Collins	99
Jigaway	110	Polly R.	108
*Who	105	Bobby's Son	105

*Apprentice allowance claimed.

At Washington Park.

First race, purse $800, claiming, four-year-old and up, six furlongs:

*Flying Orphan	103	*Entree	103
Knee Action	113	Sleepy Joe	113
Drombo	113	Busy Memor	108
Dixie Dora	108	Black Buddy	103
My Auntie	108	*Cottingham	113
*Phalamo	108	Levi Cooke	113
Flyahead	113	Royal Command	113
Jamdelon	113	*Tomye	108
*Betty Lou	103	Two Tricks	103

Second race, purse $800, claiming, two-year-olds, six furlongs:

Bien Chances	111	Helnous	109
Adoress	115	Worpoise	116
Chamber Witch	108	Forest Ranger	119
Poetic	108	Lester P.	109
*Nandja	106	Princess Devon	104
Hasbogal	112		
*Dongy	113		

Third race, purse $1000, claiming, three-year-old and up, mile and 70 yards:

Blind Sage	113	Pelawake	114
*Capt. Jinks	113	Sea Charmer	104
*Hour Zev	109	Pumice Stone	104
My Prisoner	111	*King Bee	109
*Rex Equinus	108	Lester P.	109
Black Hat	113	Princess Devon	104
Brown Man	112	Kerrylite	109
Honey Roll	115	Target	104
Wanderobo	105	*Introduction	104
Exponent	115	*Little Tonto	104

Fourth race, purse $1000, allowances, three-year-olds, six furlongs:

Lauerman	116	Spur	104
The Boxer	113	Riley	104
The King Philip	111	Introduction	104
Dancing Reigh	111	Imperial Jones	114
	105		

Fifth race, The Marquette, purse $1000, four-year-olds, six furlongs:

	111	Mordecai	111
	111	*Steady Don	106
	111	Our Climbo	108
	111	a*Technician	111
	108		

Sixth race, The Englewood, purse $1000, three-year-olds, one mile:

*Abanico	107	Chance Star	117
She's Right	109	*Unselfish	107
aDiavolo Boy	117	*Bustis	107
*Stands Alone	106	Kiss Deep	107
Bird Dance	109	*Sly Gal	117
*Miamba Girl	109	aLassator	117
Manie O'Hara			

Seventh race, purse $800, claiming, three-year-olds, one mile 70 yards:

Gay May	110	Ron	102
Royal Lill	107	Red Hay	110
World War	105	Ho	100
Starling	113	*Distillation	103
Lina Mac	110	Belle Sharmeer	105

Eighth race, purse $1000, claiming, four-year-olds and up, 1 1-16 miles:

Farquhar	110	*Starwick	115
Good Politian	107	*Geologist	108
*Ski	104	Baby Joe	107
Light Zephyr	108	*Navanod	108

Ninth substitute race, purse $1000, claiming, three-year-olds up, one mile 70 yards:

Chatterfol	108	Sun Erin	113
*Cold Spill	113	*Hearty	113
Wild West	108	Motion Picture	113
Oh Dolly	108	Barbara J.	110
Grey Broom	113	*Anne G.	113
Scout Asure	113	*Tristrap	113
Tut Tut	103	Byeway	115
*Moss Gal	113	Forceful	
Bahadur			

*Apprentice allowance claimed.

At Thistledown.

First race, purse $800, claiming, three-year-olds up, one and one-sixteenth miles:

*Abercrombie	108	*Mere Blaze	106
*South Galliant	106	Wasvanappi	111
*Double Finesse	109	Billy I	111
*Little Reigh	106	*Our Bessie	101
Our Justice	111	*Parrish Roach	104
Litigation	111	*Royal Folly	101

Second race, purse $600, claiming, three-year-olds up, one and one-sixteenth miles:

Potestas	111	Mature	106
*Major Sweep	94	Sportsman Maudie	106
*Computer	106	King Whim	103
*Impli Willki	101	Frances Lou	106
*Berea	101	*Verakes	109
*Mantadora	106	Lucilles Dolly	

Third race, purse $800, maiden two-year-olds, Thistledown course:

Lucilles Dolly	109	Helnous	109
Yoreen	106	Worpoise	116
Broadus	109	Forest Ranger	119
Clansmaid	106	Lester P.	109
Oddess Knight	119	Princess Devon	104
Blanco Sweep	112		

Fourth race, purse $500, claiming, four-year-olds up, six furlongs:

Campo	104	Sea Charmer	104
Flush	109	Pumice Stone	104
Impromptu	109	*King Bee	104
Morale	109	Lester P.	109
*Galley Sweep	104	Princess Devon	104

Fifth race, purse $600, claiming, three-year-olds, six furlongs, chute:

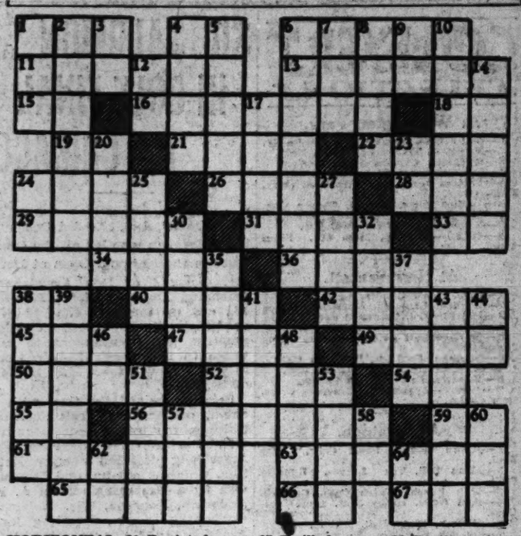
Sure Cloud	109	*Stand Spur	104
Algiero	106	Kerrylite	109
Foxster	112	Target	104
*Wise Joyce	99	*Introduction	104
Bojangles	109	*Little Tonto	104
Otter Choice	104	Imperial Jones	114

Sixth race, purse $800, allowances, three-year-olds up, one mile:

Chinese Red	98	First Entry	106
My Ponne	116	Don Creole	108

TODAY'S CROSSWORD PUZZLE

(The answer will be found in the Classified Advertising Section)



HORIZONTAL

1 To note
4 To run
6 Pertaining to apples
11 Encompassing
13 Harangues
15 Japanese measure
16 Propelled
18 Chinese measure
19 Sacred Hindu word
21 Obnoxious plant
22 Unvarying
24 Patron saint of Norway
26 Smoke
28 Energy unit
29 Wined and dined
31 Depicted
33 Pronoun
34 To percolate
36 European
38 Earth goddess
40 Sharp to taste
42 Roman emperor
45 Moslem name
47 Dregs
49 Gaseous element
50 To beat
52 Tops
54 To perform
55 By
56 Taking out
59 Prefix: double
61 Set
63 African antelope
65 Twilled fabric
66 Latin for "and"
67 Vast age

VERTICAL

1 To shake
2 Crow-family bird
3 Preposition
4 To chew
5 More unusual
6 Wastes away
7 Metric land unit
8 To load
9 Pronoun
10 Salad herb
12 Aloft
14 To char
17 Feat
20 Tangles
23 Brother of Odin
24 Belonging to
25 Poetic units
27 Sharp
30 Plank
32 Small bird
35 Punctilious
37 Reared
38 Celebrations
39 Cheers
41 Beverages
43 Witchcraft
44 One
46 Exists
48 Nail
51 Legatee
53 Chimney carbon
57 Support
58 Not any
60 Electrified particle
62 Note of scale
64 Prefix: down

TWO NEW OIL FIELDS IN SOUTHERN ILLINOIS

Discoveries Made in Washington and Jefferson Counties —Week's Review.

By the Associated Press.

CENTRALIA, Ill., Aug. 13.—Two new oil fields, opened a few days ago by discovery wells, are ready for further development in Southern Illinois.

Washington County, after many failures, had its first producer in the Thompson-Musial well in Dubois township, southeast of Nashville. Earl W. Thompson, president of the company, said the well would produce at least 50 to 75 barrels daily in the Stein sand at about 1260 feet. A location was prepared for another test across the road, and several other tests were being made in various parts of the county.

A pipeline was laid from the other discovery well, two miles west of Ina in Jefferson County, to a railroad loading rack. The Nollem-Benoist Co., which drilled the discovery, prepared to drill an offset. The Benedum Trees corporation was expected to drill three other nearby tests.

Near Besser, in Franklin County, a derrick was erected on the Old Ben Coal corporation property, where the Adams Oil and Gas Co. was ready to sink a test. This location is not far from the new Ina field.

71 New Wells Started.

Throughout the basin, 71 new wells were started this week.

Drilling activity continued in Richland, Clay and Wayne Counties, led by the Pure Oil Co. with 12 new locations, 11 of them in the Clay City township field.

In the north Olney field, two wells were completed, two more were near the McClosky sand, and three other derricks were up. In southwest Olney township, a rig was up for a test near the Faris No. 1 well.

North of Noble, one well was being drilled near the McClosky formation. The plug was drilled in a new well in the Mammoth pool, south of Noble. Farther south, in the Wicklund pool, two wells were near the producing sand and a derrick was up for another test.

In the Clsne area of Wayne County, the Pure Oil Co. set casing to the oil sand in one well, deepened another and set up a derrick for a third. The important Walker test in eastern Wayne was coring for the McClosky sand. In the Weinert pool, south of Fairfield, four wells were being drilled. One well was near completion in Big Mound township.

Trouble With Salt Water.

The Leach brothers' test in Edwards County was being deepened after trouble with salt water in the McClosky formation. In Jasper County, Continental was coring in its test, but no oil had been reported.

The Fayette County field between Beecher City and St. Elmo was extended westward into Sefton township by two tests which struck 20 feet of saturation in the Stein sand, one of two producing formations being exploited in the area. The Carter Oil Co. had six new completions and independents had several others.

Drilling continued unabated in the Lake Centralia field, where nine wells were flowing. A supply company and a tank company were preparing to erect new buildings at Salem.

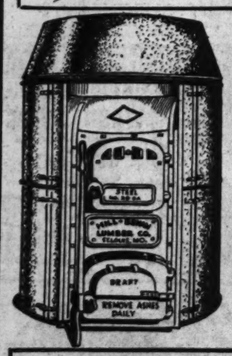
Townlot drilling had subsided at Centralia after about 400 wells were drilled.

60 DAYS!

Until Chilly Fall Weather! Will your heating plant be in shape to give you efficient, economical service?



Hill-Behan can supply everything needed to make your hot-air system a real fuel saver for you!



MAJOR DE LUXE STEEL FURNACE

The Aristocrat of Boiler Plate Furnaces

Riveted and welded gas-tight construction, Crescent type radiator and fire brick lining. Complete with automatic drip humidifier and waist-high shaker, 20-inch size ——— $61.50

Hibeco Cast Iron Furnaces, 18-in. size - $42.75

Let our heating engineer call and give you a free estimate on hot-air heating—whether it's a cast iron or steel Furnace, an air-conditioning unit or a stoker—no obligation! We can arrange the entire job under an FHA long-term loan for you!

We Are Exclusive Distributors of Ford Roof Products in St. Louis

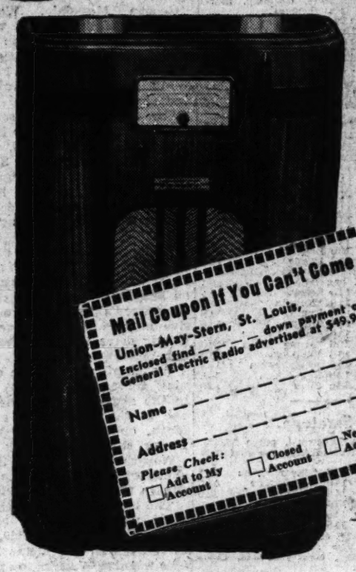
HILL-BEHAN MATERIALS ARE BETTER

6500 Page 6 STORES PA. 1000

Lumber for Every Purpose

UNION-MAY-STERN

GREATEST AUGUST Sale



Mail Coupon If You Can't Come

Union-May-Stern, St. Louis,
Enclosed find ——— down payment on General Electric Radio advertised at $49.95.

Name ———

Address ———

Please Check: ☐ Add to My Account ☐ Closed Account ☐ New Account

Here's How to Save $20

General Electric Radio

- Brand-New 1938 Models
- Factory Sealed Cartons
- Push Button Tuning
- 6 Tubes
- Superheterodyne
- Tone Control
- Long and Short Wave

$69.95 Value

$49.95

Take advantage of this worth-while saving while quantities last. We have only a limited number to go at this give-away price.

$1 WEEKLY*



While They Last!

Magic Chef Gas Ranges

Formerly $159.50
Save $60

$99.50 And Your Old Range

Magic Chef Series 1400—modern in design, with chrome finished tubular steel frame and light standard. . . . Automatic Top Burner Lighter . . . Lorain (Red Wheel) Oven Regulator . . . Full insulation . . . Divided Cooking Top . . . Service Shelf with Minute Minder Clock, Condiment Set and Shaded Lamp. Discontinued 1938 model.

30 MONTHS TO PAY*



Simmons Cribs

$7.50 Values $5.95

Sturdy drop-side Cribs in maple or ivory finish. Special tomorrow only.



Bed and Pad

$8.90 Value $5.49

Sturdy metal Fold-away Beds with comfortable Pads. Tomorrow only, $5.49.



Jenny Lind Beds

$8.95 Values $6.95

Full or twin. Maple or walnut finish hardwood. Special tomorrow.

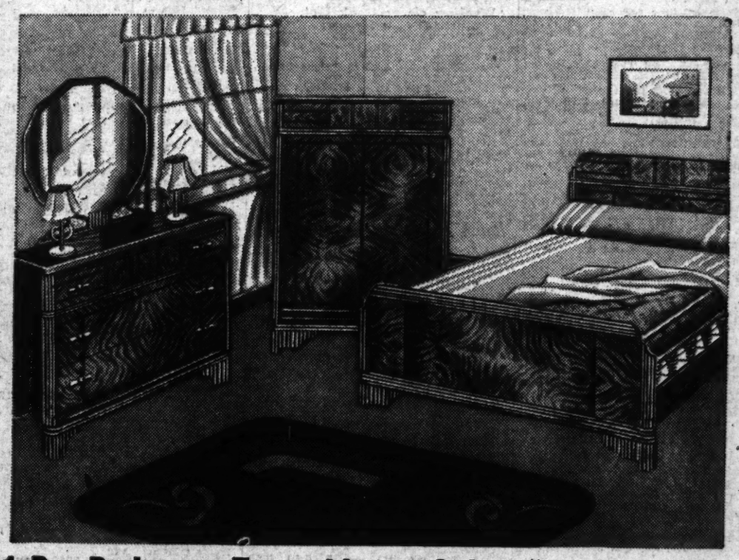


14-Pc. Living-Room Ensemble, Only $59

- 2-Pc. Cromwell Velvet Suite
- Smart Occasional Chair
- End Table
- Occasional Table
- Coffee Table
- Junior Lamp with Shade
- Bridge Lamp with Shade
- Table Lamp with Shade
- Metal Smoker
- Modern Mirror

$5 CASH*

TRADE IN YOUR OLD SUITE



11-Pc. Bedroom Ensemble on Sale, $79

- Modern Walnut Bed
- Large Chifforobe
- Dresser with Big Mirror
- Resilient Spring
- Comfortable Mattress
- Pair Pillows
- Picture
- Pair Boudoir Lamps
- Bedspread

$5 CASH*

TRADE IN YOUR OLD SUITE

Free **50 GALLONS OF OIL** WITH A NEW 1938

Duo-Therm Oil Heater

A Small Deposit Will Hold Your Duo-Therm and 50 Gallons Free Oil for Future Delivery

PAY ONLY $1 A WEEK*



All for $59.50

This sensational offer for a limited time only. A Duo-Therm Thrift Heater and 50 gallons of oil, all for $59.50. Hurry! Buy for future delivery.



Powered by the famous bias baffle Dual-Chamber burner, Duo-Therm gives more clean, silent, regulated heat per each gallon of oil. Automatic control. Handy heat regulator. Larger capacity humidifier. Heavy, long-life construction . . . and a piece of furniture handsome enough to grace any living room.

TRADE IN YOUR OLD STOVE

No. 700 Model Illustrated, A 50 Gallons Free Oil, $79.50



Simmons Mattresses

$7.50 Values $4.95

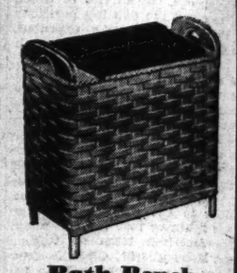
Heavy, comfortable tufted Mattresses of cotton linter felt. Full or twin.



Inner-Spring Studio Couches

$32.50 Values $22.50

High-grade inner-spring construction. Open to full size twin beds.



Bath-Bench Hampers

$2.19 Values $1.49

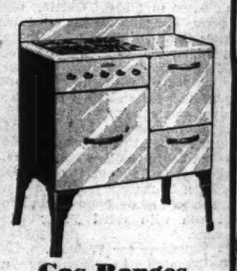
Extreme values at the price. Marble-finish top. Choice of black and white, orchid or green.



Barrel Chairs

$27.50 Values $19.75

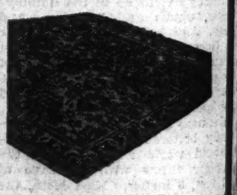
Coil-spring seat. Durable upholstery fabrics in wide variety. Smart and comfortable.



Gas Ranges

$44.50 Values $29.75

Semi-porcelain table-top style—white with black trim. Irresistible bargains!



9x12 Seamless Jacquard Rugs

$29.75 Values $19.95

A pattern and color for every taste—quality that is sure to please.



5-Piece Breakfast Sets

$19.75 Values $11.95

Extension table and four chairs. Sturdy construction. White with black trim.

ALL STORES OPEN EVERY EVENING UNTIL 9 O'CLOCK

*Small Carrying Charge

SARAH & CHOUTEAU VANDEVENTER & OLIVE **UNION-MAY-STERN** OLIVE AT TWELFTH 206 N. 12th ST. 616-20 FRANKLIN AVE.



PART TWO

Mussolini Still It… Glorifies Himse… Country as H…

Said to Prefer Close … and France to Th… If He Is No…

MINDFUL of the contribution … sion and of wide concern as … Guardian has just published … nation. The report, a series of a… 1938", was written by a special … visit there. It deals with the princ… of Rome which are molding its de… and spirit, the economic system …

Mussolini, the investigator found… is "unchallengeable" master … Italy, exalted as never before, h… prestige at home undiminished b… Germany's swallowing of Austri… He is not only hailed as founde… of the empire, but the personal pr… noun designating him is frequen… ly capitalized—Mussolini has b… come "Himself." Such a trend t… ward deification seems to fit … with the dictator's present passio… for ancient Rome, ruled by Caesar… who were worshiped as divinitie…

Whatever his ambitions for pe… sonal glorification, however, th… Duce is represented as preferrin… accord with England and eve… eventually, France to close allianc… with Germany—if the democracie… will not obstruct his imperialist… plans.

The Rome-Berlin axis is usef… in keeping anti-Fascist France un… easy and unhappy, but the people… of the two totalitarian countrie… are not close to each other in fee… ing. In the opinion of the corr… spondent, Italy wishes to remai… on good but not too intimate term… with Germany, their spheres of in… fluence to be quite distinct. She … would make concessions to Great … Britain to avoid war. In fact, a… cording to this analysis, Ita… hopes to achieve a position … which she will hold the balance … power in Europe without resortin… to war—except, possibly, against … weak country. France is in gre… disfavor with Italy; one reason fo… the Italian backing of Gen. Franc… in the Spanish war is said to h… Mussolini's desire to triumph ov… France, from which the loyalis… have obtained support.

Mussolini's Martial Mood.

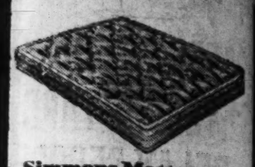
Despite his wish to achieve h… ends by scheming rather tha… force, Mussolini has whipped up … martial mood in his country; suc… scheming needs the backing … armed power. Orators and write… proclaim that Italy is a "nation … arms." And the Italian people a… being prepared from childhood fo… war. The youth organizations sta… their training; compulsory militar… service, officers' training schoo… and militia continue it. The co… porative organization of industr… regimenting both employers an… employes, is "recognized as a so… of permanent mobilization fo… war," says the observer. A recen… Government publication stated tha… Italy could mobilize 8,000,000 me…

The corporative system, puttin… under State control such impo… tant phases of industry as plan… expansions, prices, wages an… working conditions, has not era… icated capitalism, and, the corr… spondent reports, in the last tw… or three years there has been le… insistence from left wing Fascist… that it should—due to a belief tha… private industry is needed for th… efficient production of war mate… rials. However, private industry … undoubtedly under Governmen… authority, and a further curb o… capitalism is the Government re… striction and regulation of foreig… exchange. A few of the bigge… business men are thought to evad… Government control. With all th… regulation of business, the food an… clothing available to the people ar… of poor quality in some partic… lars.

Excerpts From Articles.

The foregoing observations … the Manchester Guardian corr… spondent are amplified in the fo… lowing excerpts from his articles:

Nearer 60 than 50 years old, … grandfather, and as hairless as th… original Caesar at the same ag… Mussolini is still the first to gi… the example of the strenuous lif… piloting his own plane, driving h…



Simmons Mattresses

$7.50 Values **$4.95**

Heavy, comfortable tufted Mattresses of cotton linter felt. Full or twin.



Inner-Spring Studio Couches

$32.50 Values **$22.50**

High-grade inner-spring construction. Open to full or twin beds.



Bath-Bench Hampers

$2.19 Values **$1.49**

Extreme values at the price. Marble-finish top. Choice of black and white, orchid or green.



Barrel Chairs

$27.50 Values **$19.75**

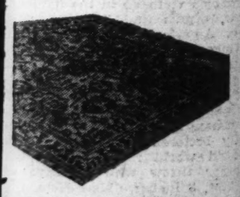
Coil-spring seat. Durable upholstery fabrics in wide variety. Smart and comfortable.



Gas Ranges

$44.50 Values **$29.75**

Semi-porcelain table-top style —white with black trim. Irresistible bargains!



9x12 Seamless Jacquard Rugs

$29.75 Values **$19.95**

A pattern and color for every taste—quality that is sure to please.



5-Piece Breakfast Sets

$19.75 Values **$11.95**

Extension table and four chairs. Sturdy construction. White with black trim.

9 O'CLOCK

*Small Carrying Charge

206 N. 12th ST.
6-20 FRANKLIN AVE.

ST. LOUIS POST-DISPATCH

EDITORIAL SECTION

SPECIAL CONTRIBUTIONS

PART TWO — ST. LOUIS, SUNDAY MORNING, AUGUST 14, 1938. — PAGES 1—6B

Mussolini Still Italy's Master; Glorifies Himself in War-Minded Country as Heir of the Caesars

Said to Prefer Close Relations With Britain and France to Those With Germany, If He Is Not Obstructed.

LONDON, Aug. 13.

MINDFUL of the contribution of Italy to current international tension and of wide concern as to her future course, the Manchester Guardian has just published a report on the present state of that nation. The report, a series of articles under the general title "Italy: 1938", was written by a special correspondent lately returned from a visit there. It deals with the principal influences within the new Empire of Rome which are molding its destiny: Dictator Mussolini, war power and spirit, the economic system and foreign policy.

Mussolini, the investigator found, is "unchallengeable" master of Italy, exalted as never before, his prestige at home undiminished by Germany's swallowing of Austria. He is not only hailed as founder of the empire, but the personal pronoun designating him is frequently capitalized—Mussolini has become "Himself." Such a trend toward deification seems to fit in with the dictator's present passion for ancient Rome, ruled by Caesars who were worshiped as divinities.

Whatever his ambitions for personal glorification, however, the Duce is represented as preferring accord with England and even, eventually, France to close alliance with Germany—if the democracies will not obstruct his imperialistic plans.

The Rome-Berlin axis is useful in keeping anti-Fascist France uneasy and unhappy, but the peoples of the two totalitarian countries are not close to each other in feeling. In the opinion of the correspondent, Italy wishes to remain on good but not too intimate terms with Germany, their spheres of influence to be quite distinct. She would make concessions to Great Britain to avoid war. In fact, according to this analysis, Italy hopes to achieve a position in which she will hold the balance of power in Europe without resorting to war—except, possibly, against a weak country. France is in great disfavor with Italy; one reason for the Italian backing of Gen. Franco in the Spanish war is said to be Mussolini's desire to triumph over France, from which the loyalists have obtained support.

Mussolini's Martial Mood.

Despite his wish to achieve his ends by scheming rather than force, Mussolini has whipped up a martial mood in his country; such scheming needs the backing of armed power. Orators and writers proclaim that Italy is a "nation at arms." And the Italian people are being prepared from childhood for war. The youth organizations start their training; compulsory military service, officers' training schools and militia continue it. The corporative organization of industry, regimenting both employers and employes, is "recognized as a sort of permanent mobilization for war," says the observer. A recent Government publication stated that Italy could mobilize 8,000,000 men.

The corporative system, putting under State control such important phases of industry as plant expansions, prices, wages and working conditions, has not eradicated capitalism, and, the correspondent reports, in the last two or three years there has been less insistence from left wing Fascists that it should—due to a belief that private industry is needed for the efficient production of war materials. However, private industry is undoubtedly under Government authority, and a further curb on capitalism is the Government restriction and regulation of foreign exchange. A few of the biggest business men are thought to evade Government control. With all the regulation of business, the food and clothing available to the people are of poor quality in some particulars.

Excerpts From Articles.

The foregoing observations of the Manchester Guardian correspondent are amplified in the following excerpts from his articles:

Nearer 60 than 50 years old, a grandfather, and as hairless as the original Caesar at the same age, Mussolini is still the first to give the example of the strenuous life, piloting his own plane, driving his own car, and seizing chance opportunities to march and even to run at the head of military detachments, and to be photographed so doing. . .

This grandfatherly but unwearying hustler draws to himself more, rather than less, of the heat and burden and of the power and the glory than ten years ago . . . He is now Founder of the Empire and First Marshal of the Empire, unique in the former, and in the latter rank coequal with the only other First Marshal, the King Emperor.

Meanwhile the other personages of Italy (apart from the awkwardly placed King Emperor and his smiling son) have remained much where they were or have advanced less quickly than Himself . . . Only as joint First Marshal with the King does he accept a titular partnership with another man, perhaps remembering that the Caesars as consuls, when the consular office was merely honorific, accepted it jointly with heirs of illustrious families.

Mussolini must certainly ponder such precedents, for today he sets the style of an increasing emphasis on the monumental and written records of ancient Rome . . . Close students of Mussolini find that he says "Roman" where a few years ago he said "Italian" . . .

Mussolini's Big Name.

Meanwhile at the very center of ancient Rome (on the western bastion of the capitol) the name of Benito Mussolini is now inscribed in what is (under correction) by far the largest lettering to be found anywhere in that incomparable open-air museum of the Roman Forum, Trajan's Forum, Augustus' Forum and other antiquarian acres that have now been thrown together by the demolition of streets between Capitol and Colosseum. . .

In the world of current and contemporary affairs this Caesar has been able, in 1938, to bear frustration without appearing humiliated. Allow that a few years ago Mussolini openly proclaimed it his purpose to keep Germany out of Austria and that he failed to win Abyssinia without losing Austria. Allow, further, that when he had lost in substance he hoped still for Austrian-German unity to be achieved in circumstances of his own choosing, whereas on March 14 Hitler took him by surprise, showing that he set no great store upon Mussolini's benevolence. Yet Mussolini, with a deft throwing of all blame upon sanctions for destroying Italian-European collaboration, cleared himself. . . . Mussolini is not reproached for failing to restore the Stresa alignment, since by their sanctionist policy England and France are thought to have shown tendencies if anything more dangerous for Italy than those shown by Germany. England is held in part to have changed direction since those days, and thus to be eligible for some renewed collaboration with Italy; not so France.

The Italian of position and power who shows concern about Germany's intentions will very probably go on in the next sentence to show still greater concern about those of France. The Founder of the Empire, then, still has such people's confidence when he claims to be acquiescing, under historical duress, in the uncomfortable embrace of Germany.

He sees the one way out—if any—in resumed collaboration with converted England and, through that, with converted France. But meanwhile from his office under the Capitol he anxiously watches

Continued on Page 6, Column 6.

Pacific Coast Bureau Gives Unions Professional Service

Work of Labor's G. H. Q. in San Francisco

Negotiates With Employers and, on Occasion, Conducts Strikes

H. P. Melnikow, Who Founded Bureau 17 Years Ago, Tries to Bring Intellectuals and Workers Together on Equal Basis.



H. P. MELNIKOW.

By MARQUIS W. CHILDS,
A Staff Correspondent of the Post-Dispatch.

SAN FRANCISCO, Aug. 13.

HERE on the Western front the labor war goes on. There has been no real let-up since the siege began in 1934. That is the news in the headlines of the San Francisco newspapers, with the threat, shadowy still but nevertheless real, that bigger battles are yet to come.

In the Pacific Coast Labor Bureau the trade unions of California, Washington and Oregon have a behind-the-lines intelligence service. It is perhaps no accident that the founder of the bureau, Henry P. Melnikow, should have served during the World War in the United States Army Intelligence Service in France. The bureau that he founded 17 years ago runs with a military efficiency and zeal, to say nothing of a military disregard of trade union hours.

What the Bureau Does for Its Union Clients

But military comparisons aside, it is actually the earnestness, the enthusiasm and intelligence of the experts who man this bureau that make it what it is. To the Pacific Coast Labor Bureau with offices in Los Angeles, San Francisco, Portland and Seattle, any trade union can come for aid in negotiation or arbitration, for research, for auditing and accounting service, for general advice and counsel. And the fee will be on a cost-plus basis.

Die-hard employers on the West Coast are inclined in their gloomier moods to see in the bureau a sinister brain trust from which come plans that are hatched, in this lurid view, in Moscow or points east. Sometimes these fantastic legends merely amuse Melnikow and his colleagues. But on at least two occasions recently they have sued for libel at the charge of "Communism" and "Red," determined to put in the record proof of the strictly non-political basis on which they operate.

They are highly trained specialists in labor relations, with an accumulated background of experience. The kind of service they provide is what unions, and particularly new unions, have so often lacked in the recent past. If it is essential in the course of negotiations to buttress an argument with detailed statistics on the cost of living and real wages, these specialists know how to put them together in the shortest possible time.

And yet there is no laboratory detachment about the work of the bureau. The director and his associates are usually to be found in the middle of the argument. Their closest friends are union leaders. No line of demarcation sets off intellectuals from practical trade unionists. Such a line in American labor history has prevented the kind of working relationship between brains—knowledge is a more apt word—and the man on the job, that prevails here.

At the University of Wisconsin in his undergraduate years before the war Melnikow was a protege of Prof. John R. Commons, foremost authority on American labor. He was one of Commons' bright young men, those young men who are now active in the labor movement and in Government. Just before and just after his army service Melnikow was interested, with half a dozen young left-wing intellectuals, including Stuart Chase and George Soule, in the formation of a labor bureau in New York. Particularly at the close of the war there was a marked upswing in trade union activity and the bureau was to provide expert service.

Bureau Has Served About 300 Unions So Far

But leaders of the group developed outside interests and somehow the New York bureau always remained detached from the vital interests of organized labor. A similar bureau had been established in Chicago by another Commons protege and Melnikow came out here with the feeling that he could be useful to Pacific Coast trade unions. Since that time he has served about 300 unions, both American Federation of Labor and Committee for Industrial Organization with the business today divided fairly equally between the two groups.

The bureau now has a permanent staff of 30, plus a force of stenographers and clerks. Frequently when important negotiations or big strikes are on, the staff is doubled. And like a well-trained army the bureau can mobilize its forces wherever they are most needed up and down the whole length of the coast.

Here is the way the bureau works. Say that Teamsters' Local No. 85 in San Francisco (incidentally a client of long standing) comes to the bureau to request aid in conducting important wage negotiations. After some preliminary discussion the head of the union and Melnikow sign a standard contract form that has been worked out. This provides in most instances for monthly payments for arbitration, negotiation and general research, although the union might contract for more limited services. It is to run for a stipulated number of months or years but there is a provision "that the union may cancel this agreement at its option at any time, with the understanding that it shall pay . . . for all work done to date of cancellation on the regular basis of charges . . . " This last is typical of Melnikow's desire to give the union complete independence in dealing with the bureau.

How Bureau Conducts Negotiations With Employer

Once the contract has been signed, very careful plans are laid for the negotiations. Melnikow may be in charge of this preparation or it may be the second in command, Sam Kagel. The first step is to make as thorough a survey of the industry, particularly with relation to wage scales and cost of living, as the time allows. Building up a record is one of the things that Kagel and Melnikow stress and the thicker the record the more confident they are when they go into negotiations.

By signing the contract, the union has not, of course, delegated authority to the bureau. In fact, in all such arrangements Melnikow is very careful to leave authority and responsibility with the trade union. On the day that negotiations begin a negotiator from the bureau goes with a committee from the union to the meeting with employer representatives.

The committee which may be small or large, up to 25 even, sits in on all sessions. While the actual negotiations go on between Melnikow and his assistants and the employers' representatives, the committee members look on and listen. At frequent recesses there are conferences on the progress of negotiations at which the union representatives have a chance to give advice and suggestions. And once a tentative agreement has been reached, it is submitted through the union committee to the rank and file. The bureau always insists on this procedure. Sometimes disapproving a proposed agreement that seems at the moment to contain the utmost the employers will concede, Melnikow or one of his aids recommends to the union its rejection.

Planning Every Detail in Conduct of Strike

When negotiations break down and a strike looms, then the really tough work for the bureau begins. The union does not take a single step without consulting with one of the staff of the bureau. From the moment that a strike has seemed imminent, the bureau had been at work planning the strategy of it in every detail—how to get sufficient funds, the organization of a boycott and picket lines, how to get proper publicity, how to maintain morale.

Therefore when the men are finally called out, there is a carefully prepared plan to follow, with little left to chance. And in the course of the conflict all correspondence with the employers is passed upon by the bureau before it is allowed to go out. The bureau writes all publicity releases. Even the speeches of union leaders are passed upon before they are made. The bureau in labor warfare becomes G. H. Q. and in the event of a big strike it operates on what is virtually a 24-hour basis.

Regarded as Bogey by Some Employers, Organization Resents, to Extent of Court Action, Charge That It Is Red.

That was true during the general strike in 1934 that grew out of the conflict with the longshoremen and allied trades on the waterfront. The bureau was acting at that time for the longshoremen and the other unions that Harry Bridges has concentrated in the C I O. After the strike was over, Melnikow and Kagel carried on for the union the complicated negotiations which resulted in marked wage increases for waterfront workers. The final settlement ran into millions of dollars. And later, on the mere interpretation of one phase of the award, the bureau was able to get an additional $400,000 for the men.

Melnikow has been close to Bridges from the beginning of his spectacular rise to power. Employers in San Francisco have a convenient way of explaining Bridges' success by reference to the brain trust provided for him by Melnikow. The two have a mutual respect for each other's capabilities and it is on this basis that they have formed a working partnership.

Acts That Have Helped in the Making of Enemies

Naturally since the A. F. of L.-C I O split is more bitter here than perhaps anywhere else Melnikow through his close association with Bridges has made enemies among Federation officialdom. One of these is Edward Vandeleur, secretary of the State Federation of Labor. Vandeleur has sought to turn A. F. of L. unions away from the bureau but despite this virtually all of the old clients have remained.

In other ways, too, enemies have been made. On several occasions Melnikow and Kagel have not hesitated to make public a denunciation of deals which were attempted in the course of negotiations. They felt it their duty to inform the rank and file of what was being attempted. This has won for them some extremely bitter enemies.

On numerous occasions the bureau has taken the initiative for its clients. A striking instance was the service performed for the three unions involved in operation of the ferries in San Francisco Bay, the Marine Engineers, the Masters, Mates and Pilots and the Inland Boatmen's Union.

Work to Win Recognition for Displaced Ferry Workers

Two or three years before work was started on construction of the two great bridges that now span the bay, Melnikow and his aids began to urge the unions to demand dismissal pay, realizing that most of the ferry jobs would be done away with. Within the union there was considerable opposition to such a move. Conservative leaders said it was impossible. There would be nothing to strike about, they argued, no club over the companies.

But Melnikow and Kagel kept up the agitation and in the meantime began to prepare an extensive file showing what a case could be made. Finally the unions gave their approval and then the work of building up the record started in earnest. The research experts preparing the case took the line that the jobs of men operating ferry boats were being condemned in the public interest—for the construction of the bridges—and that therefore they should be compensated just as a property owner is compensated. Editorial support was obtained for this point of view from San Francisco newspapers. The News ran a series of five articles presenting the human background of the men who were to be displaced.

Kagel and Melnikow made several trips to Washington in the course of preparing this case. They tried to persuade Jesse Jones, chairman of the Reconstruction Finance Corporation, that it was up to the Government to provide compensation since the Government was financing the project. This move failed. Later the railway mediator was called in but this line, too, proved unsuccessful.

Finally the three unions took a strike vote.

Continued on Page 3, Column 2.

Social Security Act in Light Of Three Years of Operation; 'Reserve' Fund Matter of I O U's

So Long as Deficits Pile Up Workers' and Employers' Taxes Must Go for Current Expenses or to Pay Old Debts.

By RAYMOND P. BRANDT.
A Staff Correspondent of the Post-Dispatch.

WASHINGTON, Aug. 13.

ON Aug. 14, 1935, President Roosevelt formally approved the Social Security Act. On signing, he said:

"The law will flatten out the peaks and valleys of deflation and inflation. It is, in short, a law that will take care of human needs and at the same time provide for the United States an economic structure of vastly greater soundness."

Three years have passed, and it is now timely to study the administration of the act, particularly the provisions relating to old-age pensions, since these and the unemployment provisions set up the vast insurance reserves which the President later said would be "the foundation upon which we hope in America to provide a real form of financial security for the worker, so that the specter of unemployment and old-age destitution may be banished from the American home and farm."

The study is especially appropriate because the New York Times this week in an editorial widely reprinted throughout the country characterized the old-age pension reserve as a "pious fraud," a "delusion," a "hocus-pocus" which should be ended, thus echoing the views of Senator Vandenberg (Rep.) of Michigan that the so-called Treasury investments in the fund were "one of the slickest arrangements ever invented," a "back-breaking subterfuge," the conception of "fiscal fiddle-faddlers" who, if the special old-age pension reserve had not been set up, "would have had to pay the current Government debts, from time to time, out of general taxation."

Just what are the general provisions of the act and how does the old-age pension section affect the industrial and commercial worker, now paying 1 per cent of his wages into the Treasury, who will pay 3 per cent in 1949 to build up a reserve for Federal pensions starting in 1942?

What the Law Provides.

The Social Security Act is divided into three general parts: (1) it provides for Federal old-age insurance for commercial and industrial workers who have reached the age of 65; (2) it gives Federal funds to states for unemployment compensation systems, for the needy aged, the blind and for orphaned children, and for the extension of services for maternal and child health, crippled children, child welfare, public health and vocational rehabilitation, and (3) it levies taxes on employers and employes for the old-age and unemployment reserves.

The main criticism of the act has been centered on the old-age pension reserves, which by 1980 will reach (on the books) the astronomical sum of 47 billion—not million—dollars, and the fact that the money which is now being invested in this reserve is actually being used to help pay for the current and past operations of the Federal Government. Critics have repeatedly pointed out that with the Federal budget continuing out of balance year after year, these reserves are nothing more than Treasury Department I O U's which will have to be met with additional taxation when the time comes to make the benefit payments.

Purpose of the Study.

It is noteworthy that few, if any, critics of the old-age pension reserve, such as Senator Vandenberg, question the general objectives of the Social Security Act or the old-age pension idea, and it is not intended to imply that any critic is suggesting that these objectives be abandoned. This article is expository and deals only with the practical operation of the reserve setup, which even President Roosevelt concedes may demand revision, although he has not indicated how this might be accomplished. To all questions relating to the reserves and the act itself, he has replied that the British social security laws antedate those of the United States by more than 25 years and are still being amended.

At Pittsburgh, in 1932, President Roosevelt, then a candidate, said in his famous speech promising a balanced budget:

"The credit of the family depends chiefly on whether that family is living within its income. And that is equally true of the nation. If the nation is living within its income, its credit is good. If, in some crises, it lives beyond its income for a year or two, it can usually borrow temporarily at reasonable rates. But if, like a spendthrift, it throws discretion to the winds and is willing to make no sacrifice at all in spending; if it extends its taxing to the limit of the people's power to pay and continues to pile up deficits, then it is on the road to bankruptcy."

Deficit Piled on Deficit.

To use Mr. Roosevelt's own analogy, the Government of the United States is in a situation comparable to that of a spendthrift who is in the hands of the loan sharks. Deficit has been piled upon deficit every year he has been in office, and the end is not yet in sight. The differences between receipts and expenditures have been met by additional borrowings. The Government has been forced to get money wherever it could, and by bookkeeping operations such as the devaluation of the dollar it has even created money out of the thin air. As long as these deficits pile up, the taxes paid by workers and employers for the old-age pension fund must necessarily go for current operations or the payment of old debts.

Thus, the $2500-a-year worker who at present is paying $25 a year taxes on his wages, and who will pay $75 a year after 1949, is harboring a misconception if he believes that cash or income-producing securities are being stored up in the Treasury to pay his old-age pension. The taxes are spent as soon as they come in. The insurance reserve in the Treasury Department consists merely of special 3 per cent Treasury certificates which the Treasury issues to itself to represent the reserves. These certificates are printed with the amounts left blank and every three months the bookkeeper writes in the figures—the latest note was for $38,000,000—and the certificate is put away in a vault as evidence that the Government owes itself that amount of money.

In his public utterances on the old-age pension reserves, President Roosevelt has implied that they were comparable to insurance company reserves built up and held inviolate for the future protection of the millions of prospective beneficiaries. Analysis of this view demonstrates, however, that either he is not informed as to the provisions of the act, or that he has misapprehended the nature of insurance company reserves, which, by the very nature of the situation, could not be copied by the Federal Treasury. Even the fictitious old-age pension reserve fund is far less than the taxes ostensibly collected for that purpose.

Justice Cardozo Saw It.

This discrepancy is easily explained. Because of the Supreme Court decision in the A A A case, which involved the segregation of processing taxes for the payment of subsidies to complying farmers, sponsors of the Social Security Act believed the new law would be unconstitutional if the taxes and the benefits were inextricably bound together. To meet this possible constitutional objection, one section of the act merely provided for the collection of taxes. Another section provided for the benefit payments. When the Supreme

Continued on Page 3, Column 6.

ST. LOUIS POST-DISPATCH

Founded by JOSEPH PULITZER
December 12, 1878
Published by
The Pulitzer Publishing Co.
Twelfth Boulevard and Olive Street

THE POST-DISPATCH PLATFORM

I know that my retirement will make no difference in its cardinal principles; that it will always fight for progress and reform, never tolerate injustice or corruption, always fight demagogues of all parties, never belong to any party, always oppose privileged classes and public plunderers, never lack sympathy with the poor, always remain devoted to the public welfare; never be satisfied with merely printing news; always be drastically independent; never be afraid to attack wrong, whether by predatory plutocracy or predatory poverty.

JOSEPH PULITZER.
April 10, 1907.

LETTERS FROM THE PEOPLE

A Physician on Medical Reform.

To the Editor of the Post-Dispatch:

THE head of the American Medical Association, with associates throughout the country, is pleading for the conservative theory of the open competitive practice of medicine as opposed to the modern idea of co-operative medicine which is exemplified by the Co-operative Housing Medical Group in Washington D. C. The group has shown that it can bring medical attention to the middle class at a reasonable cost, whereas before they either neglected their health or had to resort to the free dispensaries.

The monopolistic practices of the A. M. A. are shown by the fact that they suspended doctors from the medical society of Washington and also had them dropped from the staffs of hospitals for being members of the co-operative group.

The Government is making great efforts to give the average wage earner reasonable medical care by stimulating the formation of co-operative groups. If this fails, we will have socialized medicine, because the Government knows that competitive medical practice has been a failure and that millions of Americans in the low-wage group are suffering from lack of medical attention. The writer does not see how certain hospitals have closed staffs and permit only selected groups of doctors to man these staffs. After all, the hospitals claim they are eleemosynary institutions and do not pay taxes on their property. For this reason they should belong to all the doctors in good standing and not to a selected few.

The average American is independent and would rather pay for medical attention than stand all day at the dispensaries.

W. E. R., M. D.

Mr. Ickes' Slur on Congress.

To the Editor of the Post-Dispatch:

A SAD commentary on the times is seen in the quotation from Secretary of the Interior Ickes in the article about the Alaska Railroad, published in the Post-Dispatch Aug. 11. In spite of the fact that Ickes and the rest of his reckless fellow spendthrifts have run the country into a tremendous debt, he still has the audacity to refer to a "nickel-pinching Congress." No doubt it is just the spirit of the New Deal.

JULIO.

Questions About the Mayor's Tax Ideas.

To the Editor of the Post-Dispatch:

THERE are several questions that present themselves to the mind of the average taxpayer in connection with the new "jobs" tax advocated by the city administration:

1. Who are included in this tax? It was said to be a tax on non-resident jobholders. Now it seems that all jobholders are to be taxed and the tax returned to residents who owe no taxes. It appears to be either a straight "job" tax or that the employers are to be made collectors of delinquent taxes.

2. Will this tax be used to help pay the salary of the man recently told off in the papers whose city job did not require that he report to the City Hall and whose duties were so vague as to be indefinable?

3. Are there any more city workers similarly employed and similarly paid?

The multiple tax situation is becoming bewildering.

MRS. W. W. WILSON.

Child Actors in Municipal Opera.

To the Editor of the Post-Dispatch:

I AM an opera-goer and have enjoyed all the operas in which children take part. Talking to several children, I learned that in addition to spending a week of practicing and a week of night performances, they must also furnish their own costumes. As a citizen, I would like to ask: Is this fair to the child? I don't think so.

JUST AN OPERA-GOER.

A Criticism of the New Deal.

To the Editor of the Post-Dispatch:

SOME of our New Deal disciples are telling us that we must "recognize unemployment and relief as permanent, with us to stay, and after struggling with the problem for the last seven years, it is no nearer a solution today than in 1930."

That is about the frankest admission of economic delinquency and political insolvency of anything I have so far heard or read, and it would indicate that the New Deal had shot its last dud, stuck its head in the sand and abandoned the country.

But while there is life there is hope. All that the New Deal needs is a new vision of something practicable and constructive instead of the old vision of a more abundant life by creating an artificial scarcity and trying to pump prosperity out of a vacuum.

H. L. SPRADLING.

Ballwin, Mo.

Two Items.

To the Editor of the Post-Dispatch:

IN the past few days, two news items appeared in your paper that interested me very much. The first one tells of the city's buying a bronze statue of a cat for $14,000; the second one tells the citizens of St. Louis that Mayor Dickmann says that unless more taxes are levied our city is headed for bankruptcy. There is only one answer to the two statements: "In the presence of human stupidity, even the gods stand helpless."

FRANK KIRTZ.

MR. BOVARD DEPARTS.

Oliver K. Bovard's career with the Post-Dispatch ended yesterday. He joined the staff as a reporter in 1898, rose from the ranks to become managing editor, and for 28 years held that post with rare distinction.

It is the function of managing editor to direct the gathering, editing and display of news. It is he who must each day, from the hundreds of thousands of words pouring in over telegraph wires, from the mail and from the typewriters of reporters, select a picture of the significant happenings of the day.

To this task, exacting in itself, was added, in Mr. Bovard's case, the injunction of the Post-Dispatch platform, "never be satisfied with merely printing news." It was his brilliant execution of this injunction that elevated Mr. Bovard to a commanding place in American journalism. Not to be satisfied with merely printing news means that a newspaper should be more than a passive recorder of events; it should be a positive force for public service.

How Mr. Bovard carried out the injunction of the Post-Dispatch platform has been exemplified many times in his career. When the first faint intimations of the Teapot Dome affair broke, Mr. Bovard sensed immediately, long before other editors did so, a scandal of national importance. For six years this story, in all its many ramifications, was unfolded in the columns of this newspaper, and it was the Post-Dispatch which caused the reopening of the case to settle the unfinished business—disclosure of the disposal of the Continental Trading Co. bonds, which had been issued for corrupt purposes.

One of the most difficult of enterprises is to bring about the impeachment of a Federal Judge, whose prestige of office is often sufficient to cloak unworthy deeds. When he became convinced that Judge George W. English of Illinois had demonstrated unfitness for office, Mr. Bovard directed an investigation which caused his impeachment and brought about his resignation on the eve of trial before the United States Senate.

Persistent publicity, following careful investigation, brought about the breakup of the Birger-Newman gang in Illinois; the successful prosecution of the Kelley kidnapers; the disbarment of jackleg lawyers; the conviction of numerous racketeers who preyed upon the public. Once Mr. Bovard, by a re-examination of the facts and the application of pure deduction, solved a murder eight years after it was committed. When promoters tried to saddle on St. Louis a perpetual franchise for street car lines, at a time when that form of transportation was obviously dying, Mr. Bovard directed a news campaign which caused the Governor to veto the franchise bill.

A classic example of the thoroughness of the Bovard method was the exposition in the summer of 1936 of St. Louis vote frauds. After a long and painstaking canvass by this newspaper's staff, it was conclusively shown, by a mountainous pile of printed evidence, that 40,000 ghost voters were on the 1936 registration rolls and that an orgy of vote stealing, dishonest counting and ballot-box stuffing had occurred in September, 1935. This showing caused the Governor summarily to dismiss his own Board of Election Commissioners—an action unprecedented in Missouri history—and won for this newspaper the Pulitzer prize for distinguished public service.

A catalogue of Mr. Bovard's creative news achievements would be long. He was not satisfied, however, with the ephemeral crusade, the spectacular news coup. He looked beyond the hurly-burly of the day's events in a desire to integrate current happenings into long-range and philosophic interpretation. Thus, in 1931, after a year in which his spare moments were spent in reflection and the gathering of material, he caused to be written a dispassionate diagnosis of our economic ills, an article entitled "The Country's Plight—What Can Be Done About It?" which later, in pamphlet form, was read throughout the nation.

His conception of a newspaper is that it should function as everyman's university, that it should act as an educative and cultural force to supply what men could not or did not get at schools. When the Post-Dispatch, after two years of preparation, published its Fiftieth Anniversary Number in 1928, its distinctive feature was a collection of original articles by the great thinkers of the world, later collected in a book entitled "The Drift of Civilization." The contributors included men of the stature of Guglielmo Ferrero, Martin Andersen Nexo, Maxim Gorky, Benedetto Croce, H. G. Wells, J. B. S. Haldane, Bertrand Russell, Michael Pupin, Andre Siegfried, Albert Einstein and James Harvey Robinson.

For that kind of editorship that "writes down" to people, Mr. Bovard has supreme contempt. He has a deep faith in the intelligence and good judgment of men in the mass, believing they need only the enlightenment of facts. This influenced him constantly in his selection of news, and particularly in his choice of material for the first page of the Sunday editorial section, which for many years has reflected the world's best thought on the political, social and economic problems that assail us.

Obviously, Mr. Bovard brought to the task of editorship many fine qualities—a passion for public affairs and a desire to do something about them in the interest of general welfare; the power of decision; coolness of judgment in times of great stress; tenacity of purpose; intellectual integrity; a fierce hatred of injustice, hypocrisy and corruption; and an unerring sense of good taste.

The Post-Dispatch salutes Oliver K. Bovard!

That Egyptian cat may, as they say, have "the strength and snap of a taut bowstring," but $14,400 is also a pretty cute "kitty."

TILLES PARK REMAINS CLOSED.

Though virtually completed early in July, Tilles Park, the city's 59-acre recreation tract at Litzsinger and Lay roads, has remained closed throughout the heated season and probably will not be opened until fall, if then. It is unfortunate that the people have been deprived of the opportunity to use these facilities, made possible by the gift of C. A. Tilles and by W P A and city funds totaling $300,000.

The reason given for the park's gates remaining locked is the lack of city funds for maintenance. Equipment costing $5000 would be required, plus a monthly payroll of $427. Joseph M. Darst, Director of Public Welfare, says he will ask for an appropriation when the Board of Aldermen reconvenes Sept. 30. It is regrettable that the necessary funds were not sought before the previous session adjourned, so that the public might have enjoyed the attractive new park at a time when its use would be most appreciated.

Tilles Park has been viewed as the first unit in an outer park system, which the city has long needed. St. Louis park areas rank far below those of other cities, and it is high time for the lack to be remedied. Since the Tilles tract was presented to the city in 1938, it is not unreasonable to urge that it be thrown open to the people's use at the earliest possible moment.

MISUSE OF THE W P A AT CHARLESTON.

An arrant and inexcusable diversion of relief funds has come to light at Charleston, Mo. Forty W P A workers, who were supposed to have been busy on a mosquito eradication project, were taken from their legitimate task and put to work building a spur track from the main line of the Missouri Pacific Railroad to a plant of the Brown Shoe Co. Other W P A employes were used to build a sewer and to install a water pipe to the factory.

Officials responsible for this misuse of public funds have attempted to justify it on the ground that the $60,000 building in which the shoe plant is housed was donated by the business community in order to induce the company to come to Charleston. This is no justification at all. It is still a private enterprise.

Business men have been unsparing in their criticism of relief authorities for "boondoggling." Yet here we have the Junior Chamber of Commerce and other business men of Charleston revealed as parties to a scheme by which relief funds were used to subsidize private enterprise, which is usually outspoken in its desire to be left alone and to stand on its own feet.

To say, as does the editor of the Charleston Enterprise-Courier, that the "process probably was illegal or extra-legal, but the end justifies the means," is to ignore the plain ethics of the situation.

That the W P A executives themselves realized the irregularity of their act is shown by the fact that the time-sheets were falsified to make it appear the men were still working at mosquito eradication. Ironically enough, the whole affair might have been permanently concealed except for an earlier indiscretion of a W P A foreman, who aroused jealousy by removing sod from the Courthouse lawn to his own front yard when excavation for a new county jail was begun last spring.

The regional director of W P A at Chicago has pursued the only possible course in dismissing those responsible for this misuse of relief funds. The Government should see to it that all W P A funds used in the installation of the spur track and other facilities for the shoe plant—the diversion totals about $4000—are promptly restored in full. Such a course will serve as a permanent warning that such manipulations of relief funds will not be tolerated.

THE PAROLE BOARD AND THE SEWARD CASE.

John H. Kniest, Probation and Parole Officer, has addressed the following letter to the Post-Dispatch, in reply to an editorial of Aug. 11, which reviewed the strange case of James Seward, who has been in confinement for 17 years for a crime which many students of his case believe he did not commit:

"Friends of Mr. Seward may be interested in knowing that the present Parole Board will grant him another hearing as soon as it is humanly possible to do so.

"No action was taken on his last hearing because of the board's desire to secure certain additional information, and now Mr. Seward must wait, along with hundreds of other inmates of the prison and Algoa, until another hearing date can be set.

"The Parole Board is desirous of giving every inmate an equal opportunity, and you may be assured that Mr. Seward's case will be given every consideration."

Fair enough. Because of the unusual character of Seward's case, however, and of his long service in prison, would not the Parole Board be justified in departing from its routine and setting the hearing at an early date? Seward has not had a hearing but only routine reviews for 10 years and he is now nearing the age of 60. If he is, in fact, innocent, as is urged, no red tape should stand in the way of early action.

SWIMMING FOR JOBS.

If any employer wants two young men of proved courage, endurance and persistence, Irvin Unger and Walter Ellerbock Jr. have recommended themselves to him. The reason for their 28-mile swim down the Mississippi River from Alton to Eads Bridge, they related after its successful completion in seven hours, was to attract attention in the hope of getting jobs.

"It was a crazy thing to do," Unger said, "but you have to do something crazy to get something to do." That indicates the low stage to which the opportunities of youth have fallen in this day of recession and 12,000,000 unemployed.

All the jobless youth, of course, can't get work by conceiving a daring stunt and executing it. It's encouraging, however, to find this spirit of initiative in a day when C C C or W P A or parental support often seems the only solution. Here's hoping the boys find, after their grueling swim, that they have landed on somebody's payroll.

AN ECONOMIC VICTORY FOR THE NEGRO.

In the Encyclopedia Britannica's account of the Harlem area of New York City, mention is made of the few employment opportunities available there for its predominantly Negro population, and this statement appears: "The district has not yet awakened to the necessity of a group consciousness in business." The declaration will have to be revised in the next edition, in view of a development that has just taken place.

An agreement between Negro welfare groups and retail employers is announced, whereby the stores guarantee to Negroes one-third of all their white-collar jobs. This is the result of a growing awareness among Negroes of the district, as elsewhere in the country, that they were spending their money in establishments that refused to reciprocate by employing members of their race. An ingenious technique was evolved, involving negotiation and extending to boycott, on which we commented in an editorial two months ago.

This fair and intelligent campaign, whose leaders scrupulously stressed quiet procedure, without violence, has now scored its greatest triumph in the Harlem agreement. Employers elsewhere will doubtless find in growing numbers that such an arrangement is not only a measure of economic justice, but is good business.

Movie actors are gathering in Joplin where a picture of Jesse James is to be filmed. That's all right, but, according to border-day legends, Jesse in his professional capacity always steered clear of Joplin.



WARM SPRINGS, GEORGIA.

Directors on the Ills of the Movies

Motion pictures have deteriorated in quality and increased in cost because of the lack of co-ordination of their own efforts and those of the writers, directors say; they also resent "the army of inept" associate producers and supervisors, whom they accuse of wasting creative talent and virtually proscribing originality and freshness.

From an Analysis of the Motion Picture Industry, Prepared by the Screen Directors' Guild, Inc.

THE cry is ringing out of every studio today, "What can we do to rehabilitate the motion-picture industry?" It is the firm conviction of the Directors' Guild that rehabilitation lies first in changing the present "system of production" which pervades the industry—namely, eliminating the involved, complicated and expensive system of supervision which separates the director and writer from responsible executive producers; which practice has steadily lowered the quality of motion pictures through a number of years.

No director questions the need of executive supervision, nor are the directors endeavoring to tell the producing companies how to run their businesses, and no director questions the contribution of many individual producers who have given prodigiously to the industry.

We speak here of the army of the inept, who have been promoted to positions of authority for which they are unqualified, inexperienced and utterly lacking in creative ability.

A survey of the major studios has revealed that 40 per cent of the cost of production is represented by overhead and miscellaneous. Never in the history of the industry has this cost been so high. We believe that it is to be explained by the "system of production" described above.

In recent years most studios have faced an ever-increasing difficulty in meeting their release dates, and have fallen short of making the number of pictures yearly contracted for. This in spite of the increasing number of producers and associate producers. In large measure this can be attributed directly to the growing estrangement between the producer and the director on the one hand, and the director and the writer on the other.

* * *

Let us be factual. Following is a brief summary of findings covering the position of the director today—in comparison to 10 years ago. The most alarming and significant fact uncovered was the amazing increase in the producer class during the decade. This table tells the story:

	1926-27.	1936-37.
Directors with feature credits,	246	234
Producers, including supervisors and associates	34	220
	1927.	1937.
Feature American-made releases,	743	484

Eight hundred per cent more producers, to produce 40 per cent less pictures!

Times without number when the producer has prepared a story without assistance or advice of the director, situations, stunts and scenes are incorporated into the script which are either impossible of satisfactory achievement or involve an expense out of all proportion to their importance to the picture. In many of those instances, had the director been present, he could have brought this to immediate attention and suggested mechanical alternatives that would have expedited the writing and facilitated the shooting.

Millions of dollars' worth of story properties are in the vaults of studios. Much of this material never was of any value, much of it never will be of any value, and most of it was the ill-conceived product of the unqualified. A great portion of this money is tied up in fully completed screen plays which will never be made. Of all the people in the studios, the directors have not been asked to go over this material for salvage and reconstruction.

Weekly conferences on production take place in every studio. Here production questions relating to scripts to be bought, scripts on hand, scripts in work and general policy are discussed. In a large majority of instances the directors are not invited. Millions of dollars' worth of fresh material is now, at this writing, being readied for the cameras. The one man who, in the great majority of cases, has nothing to do with the preparation of the material is the man who will finally have to direct its exposure on film.

Because of the separation of the director and the writer, when a script is finally handed to a director he often finds in it an accumulation of writing done to order with little clarity or entertainment value which he must attempt to infuse with life without changing a line, a scene or coming in behind schedule.

* * *

In the making of "B" pictures these conditions are even more prevalent and are aggravated by the fact that the economy of production is paramount. In the majority of cases the men in charge of these pictures are utterly unqualified. They have little respect for the medium, less respect for their audiences and excuse their lack of imagination by ridiculing it in others. The result is an inferior product.

The significant fact remains that even today the best pictures made in the industry are largely those in which the director has had real participation in their dramatic and mechanical structure from inception in direct association with the executive producers without the interference of intermediaries. The success of this practice has had no weight in the industry—on the contrary, the practice of developing this approach to pictures is on the wane—and many directors who, until recently, were offered creative opportunities are finding the doors progressively closed to them. This costs the industry quality and time, which are money.

What built the motion picture was "individuality," freshness of approach, the unique touch which gave vivid experience. This individuality was largely the contribution of directors and writers. Today the system offers a virtual proscription against originality and freshness in pictures. This costs the industry millions of dollars.

To meet this dangerous state in our industry, the Directors' Guild earnestly recommends that closer unity be established and maintained between the real producer on the one hand and the director and writer on the other, and that the directors bend every effort toward the re-establishment of the collaborative system which was, and still is, the money-making and good-picture-making fact of the past.

THIRST AMIDST PLENTY.

From Commentator Magazine.

Although there is a gasoline station for every mile and a quarter of hard-surfaced highway in the United States, more than a million Americans run out of gas every year.

Strachey Charts a Course

Books in the News

THREE years ago a 34-year-old graduate of Eton and Oxford and one-time Labor member of Parliament from Birmingham by the name of John Strachey came to the United States to lecture. He had hardly more than arrived when he found himself suddenly basking in the warm sunshine of the front pages. The Department of Labor had ordered his deportation. For some time a teapot tempest raged; then the order was revoked and Mr. Strachey reaped a harvest of book royalties and lecture receipts.

When Mr. Strachey comes again this fall to make another round of our forums, there will be no need for anyone to be in doubt about his political and economic views. To such books as "The Coming Struggle for Power," "The Menace of Fascism" and "The Nature of Capitalist Crisis," he now adds "What Are We to Do?" (Random House, New York), a history of British and American labor movements in which he gives his answer to Lenin's famous question.

* * *

Mr. Strachey's serious judgment is that Marxian Socialism must be followed unswervingly. He thinks that the capitalistic system has begun to weaken and that, weakening, it will not continue to make the concessions to workers which are commonly spoken of as social reforms. When the weakening has progressed far enough, the concessions will cease and a grudgingly allowed social progress will be stopped.

That moment come, Mr. Strachey contends, labor should make the most of its opportunity by applying the Marxian doctrine; for if labor is halting, capitalism, he reasons, will quickly move to reduce democracy and to lower living standards. Much of his book is devoted to the support of democracy as against Fascism, but as between democracy and collectivism, it is democracy which he calls from the stage first. This is a fact which must be kept in mind when reading his profession of devotion to the principle of representative government and democratic living standards.

* * *

When he is through reviewing the long history of the labor movement in England and organized labor's shorter life over here—Fabian Socialism he says, in effect, had so weakened the labor movement in his country that the British Labor party was unequal to its opportunity when it came into power in 1926—he sets down his answer in a simple A, B, C and D form:

The labor movement should be provided with the ideology of scientific Socialism. Next, as the core and heart of the labor movement, there should be developed a party built upon the new model. Then the labor movement should be unified upon a policy of "active defense of peace, democracy and the national standard of life." Finally, around this policy there should be gathered "the very widest possible alliance of all popular and progressive forces."

By means of this deepening and broadening, "and by means of it alone," Mr. Strachey concludes, the American and British labor movements "can rise to the height of their historical opportunity in the twentieth century, and save the world."

What each reader will think of this program will be determined by his views of capitalism and collectivism and what he thinks about Mr. Strachey. At one time or another, American and British Communists, the British Labor party and Mosley's Fascists have disowned him.

I. D.

GEORGE TO REPLY TO ROOSEVELT IN TALK TOMORROW

Several Georgia Newspapers Say Federal Patronage Pressure Is Being Exerted for Camp.

RIVERS' ATTITUDE IN RACE IN DOUBT

Co-operative Labor Legislative Committee Indorses Senator—Comments by Opponents.

By the Associated Press.

ATLANTA, Aug. 13. — Senator Walter F. George of Georgia will take the stump Monday for the first time since his unqualified acceptance of the challenge in President Roosevelt's bid to defeat him in the Democratic primary Sept. 1.

He declined today to disclose what he would say in the address to be broadcast from Waycross but acknowledged there would be "references, to the President's historic making speech" at Barnesville last Thursday.

Thus far in his campaign George has stressed his support of most of New Deal farm and labor legislation and has defended his fight against the President's scheme to remake the Supreme Court, saying he "Would do it again." He voted also against the President's executive department reorganization and the original wage-hour act.

Newspaper Support.

Several newspapers which are backing George, including the Atlanta Constitution, carried news stories today that Federal Government pressure was being brought to bear for Lawrence Camp, young U. S. District Attorney indorsed by Roosevelt for George's seat. Camp is campaigning as a 100 per cent New Dealer.

"The vast majority of Federal office holders in this state are men and women of too strong character to be induced by anyone to vote against their convictions," George said.

Earlier in the campaign he complained to the Senate Campaign Expenditures Committee that Edwin Cocke was removed as Georgia Director of the National Emergency Council a non-paying job, "Probably for the sole reason that he intends to vote for me." This was denied by Lowell Mellett, N E C executive director in Washington.

More echoes of the President's speech were heard in campaign speeches of candidates for Georgia seat.

Rivers' Attitude in Doubt.

Gov. E. D Rivers, seeking re-election on a platform calling for completion of his "Little New Deal," has been an ardent admirer of the President, but so far he has given no indication he will back Camp. Many of Rivers' supporters are for George.

Senator Richard B. Russell Jr., another strong figure in the State, has remained aloof from the contest so far although he, too, is rated as a New Dealer.

Senator George today received the indorsement of the co-operative labor legislative committee of Georgia. This group, representing the State Federation of Labor and the "Big Four" Railway labor organizations, included him in its list of approved candidates but said it did so "reluctantly" because cast dictated the State body follow the recommendation of national officials.

William Green, A. F. of L. president, indorsed George some time ago. Labor's Non-partisan League, dominated by the C I O, earlier condemned George and pledged its support to Camp.

What Opponent Say.

William G. McRae, Atlanta Townsend plan advocate who was mentioned by the President, said: "The necessary steps to make President a real dictator is for people to be dumb enough to name his 'rubber stamp' to Congress."

Former Governor Eugene Talmadge, although he long has fought the New Deal and was frowned on by the President in the Barnesville address, defended the President's right to speak his mind, adding: "He didn't dare attack my record."

Camp said he felt "70 per cent of the voters" agreed with Roosevelt.

That the fight is not quite without precedent in Georgia's history was brought out today when the Macon Telegraph recalled that in 1918 the late Clark Howell, editor of the Constitution and then Democratic State committeeman, released a letter from President Woodrow Wilson calling for the defeat of Senator Thomas Hardwick, a critic of Wilson policies. William J. Harris, who received Hardwick's indorsement, was elected.

ON WEBSTER COLLEGE STA

Two Women Selected as New Instructors for Fall Term.

Selection of two new members of the Webster College faculty was announced yesterday.

Miss Helen Reney-Reichelt, a native of Switzerland, will come from Marymount College, Tarrytown-on-the-Hudson, to become librarian and German instructor. Miss Charlotte Morehead, Bradley Beach, N. J., will teach speech and education. The term starts Sept. 21.



chey Charts a Course

Books in the News

years ago a 34-year-old graduate and Oxford and one-time Labor Parliament from Birmingham e of John Strachey came to the tes to lecture. He had hardly arrived when he found himself asking in the warm sunshine of ages. The Department of Labor d his deportation. For some time mpest raged; then the order was d Mr. Strachey reaped a harvest valties and lecture receipts. . Strachey comes again this fall other round of our forums, there need for anyone to be in doubt olitical and economic views. To as "The Coming Struggle for he Menace of Fascism" and "The Capitalist Crisis," he now adds We to Do?" (Random House, a history of British and Ameri- novements in which he gives his Lenin's famous question.

• • •

chey's serious judgment is that ocialism must be followed un- He thinks that the capitalistic begun to weaken and that, weak- ll not continue to make the con- workers which are commonly as social reforms. When the has progressed far enough, the will cease and a grudgingly al- al progress will be stopped. ment come, Mr. Strachey con- r should make the most of its by applying the Marxian doc- f labor is halting, capitalism, he ill quickly move to reduce de- nd to lower living standards. his book is devoted to the sup- mocracy as against Fascism; but democracy and collectivism, it cy which he calls from the stage is a fact which must be kept in reading his profession of devo- principle of representative gov- nd democratic living standards.

• • •

is through reviewing the long the labor movement in England zed labor's shorter life over here Socialism he says, in effect, had ed the labor movement in his at the British Labor party was its opportunity when it came into 926—he sets down his answer in , B, C and D form:

r movement should be provided ideology of scientific Socialism, he core and heart of the labor there should be developed a upon the new model. Then the ement should be unified upon a active defense of peace, democ- the national standard of life." ound this policy there should be the very widest possible alliance lar and progressive forces."

ns of this deepening and broad- d by means of it alone," Mr. oncludes, the American and Brit- novements "can rise to the height storical opportunity in the twen- ry, and save the world."

ch reader will think of this pro- be determined by his views of and collectivism and what he ut Mr. Strachey. At one time or mer'can and British Communists, h Labor party and Mosley's ave disowned him.

I. D.

GEORGE TO REPLY TO ROOSEVELT IN TALK TOMORROW

Several Georgia Newspapers Say Federal Patronage Pressure Is Being Exerted for Camp.

RIVERS' ATTITUDE IN RACE IN DOUBT

Co-operative Labor Legislative Committee Indorses Senator—Comments by Opponents.

By the Associated Press.

ALTANTA, Aug. 13. — Senator Walter F. George of Georgia will take the stump Monday for the first time since his unqualified acceptance of the challenge in President Roosevelt's bid to defeat him in the Democratic primary Sept. 14.

He declined today to disclose what he would say in the address to be broadcast from Waycross but acknowledged there would be "references, to the President's history-making speech" at Barnesville last Thursday.

Thus far in his campaign George has stressed his support of most of New Deal farm and labor legislation and has defended his fight against the President's scheme to remake the Supreme Court, saying he "Would do it again." He voted also against the President's executive department reorganization and the original wage-hour act.

Newspaper Support.

Several newspapers which are backing George, including the Atlanta Constitution, carried news stories today that Federal Government pressure was being brought to bear for Lawrence Camp, young U. S. District Attorney indorsed by Roosevelt for George's seat. Camp is campaigning as a 100 per cent New Dealer.

"The vast majority of Federal office holders in this state are men and women of too strong character to be induced by anyone to vote against their convictions," George said.

Earlier in the campaign he complained to the Senate Campaign Expenditures Committee that Erle Cocke was removed as Georgia Director of the National Emergency Council a non-paying job, "Probably for the sole reason that he intends to vote for me." This was denied by Lowell Mellett, N E C executive director in Washington.

More echoes of the President's speech were heard in campaign speeches of candidates for George's seat.

Rivers' Attitude in Doubt.

Gov. E. D Rivers, seeking re-election on a platform calling for completion of his "Little New Deal," has been an ardent admirer of the President, but so far he has given no indication he will back Camp. Many of Rivers' supporters are for George.

Senator Richard B. Russell Jr., another strong figure in the Senate, has remained aloof from the contest so far although he, too, is rated as a New Dealer.

Senator George today received the indorsement of the co-operative labor legislative committee of Georgia. This group, representing the State Federation of Labor and the "Big Four" Railway labor organizations, included him in its list of approved candidates but said it did so "reluctantly" because custom dictated the State body follow the recommendation of national officials.

William Green, A. F. of L. president, indorsed George some time ago. Labor's Non-partisan League, dominated by the C I O, earlier condemned George and pledged its support to Camp.

What Opponent Say.

William G. McRae, Atlanta Townsend plan advocate who was not mentioned by the President, said "The necessary steps to make the President a real dictator is for the people to be dumb enough to name his 'rubber stamp' to Congress."

Former Governor Eugene Talmadge, although he long has fought the New Deal and was frowned on by the President in the Barnesville address, defended the President's right to speak his mind, ading "He didn't dare attack my record."

Camp said he felt "70 per cent of the voters" agreed with Roosevelt.

That the fight is not quite without precedent in Georgia's history was brought out today when the Macon Telegraph recalled that in 1918 the late Clark Howell, editor of the Constitution and then Democratic State committeeman, released a letter from President Woodrow Wilson calling for the defeat of Senator Thomas Hardwick, a critic of Wilson policies. William J. Harris, who received Wilson's indorsement, was elected.

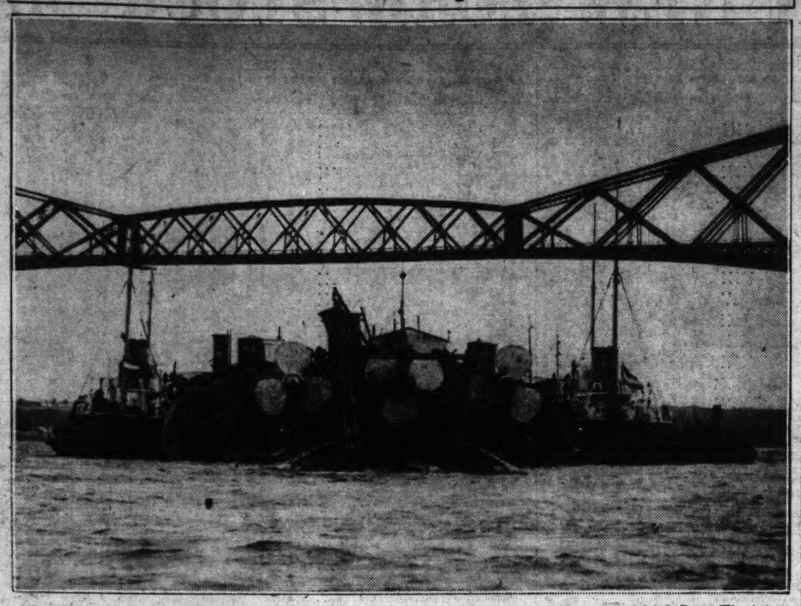
ON WEBSTER COLLEGE STAFF

Two Women Selected as New Instructors for Fall Term.

Selection of two new members of the Webster College faculty was announced yesterday.

Miss Helen Reney-Reichelt, a native of Switzerland, will come from Marymount College, Tarrytown-on-the-Hudson, to become librarian and German instructor. Miss Charlotte Morehead, Bradley Beach, N. J., will teach speech and education. The term starts Sept. 21.

Scuttled German Battleship Raised for Steel



—Associated Press Wirephoto.

THE warship Grosser Kerfurst, one of the ships of the World War German fleet, which was raised from Scapa Flow, being towed into the harbor at Rosyth, Scotland. It will be broken up to provide iron for Britain's armament program.

Labor's G. H. Q.—How It Works in San Francisco

Continued From Page One.

Eight hours before the deadline Melnikow and committees from the unions met with Angus MacDonald, president of the Southern Pacific Railroad, operating the principal ferry line, and a tentative agreement was arrived at. The agreement ultimately signed means that the men will be paid a total of about $4,000,000. Men who are retired are awarded one month's pay for every year of service. In the case of a pilot making $300 a month this will amount to several thousand dollars. Before the case was concluded the bureau had built up a record that filled three files.

Santa Cruz Cannery Case.

James Lande, one of the negotiators in the bureau, represented the union before the National Labor Relations Board in the Santa Cruz cannery case. The company denied that it was engaged in interstate commerce and therefore under the jurisdiction of the board. Although he is a lawyer, Lande acted to supply wage and other data since the legal phases of the case were handled by the board's own counsel. Chief Justice Hughes wrote a highly significant majority opinion in this case, holding that while only 37 per cent of the company's products went into interstate commerce, the company nevertheless came under the board's jurisdiction.

Ordinarily, the bureau does not supply legal services, although legal advice may be incidental to the work that is being done. Most unions have their own attorneys.

Nursing Along New Unions.

In several recent instances the bureau has nursed along unions that are just getting a start. That was true of the Newspaper Guild on the Pacific Coast. From the first the Guild has retained the bureau. And it was members of the bureau's staff who directed the strike on the Seattle (Wash.) Post-Intelligencer. Guild officials say that for the relatively small charge made each month, the bureau has given endless care and attention to the problems of the Guild. If this were charged for at the hourly rate of even a modest law firm, it would amount to thousands of dollars a year, according to Guild heads.

This is true in other instances. What Melnikow likes to do with a new union is to offer a three or four year contract which calls for a nominal sum each month the first year, with increases in the second and third years that somewhat make up the difference. The charge is always on a cost-plus basis, no matter what the size of the award.

Job Like That of Doctor.

His job, Kagel says, is rather like that of a doctor. He never knows what time a call may come nor how late he may be held at a hearing. "You get very little private life in this kind of work," he says. "You have to snatch it if you get it at all."

Melnikow is reserved and somewhat diffident in manner, his appearance being on the scholarly side. By contrast Kagel is friendly, blunt-spoken, on terms of close friendship with union men up and down the coast.

There is one thing in particular that unites the two heads of the bureau and, for that matter, all the men on the staff, and that is a sense of the need to bring intellectuals and workers together on an equal basis. Melnikow and Kagel cite the example of British intellectuals who through the Fabian Society exerted a profound influence on the British labor movement. They look, in a sense, to Sidney and Beatrice Webb, Fabian economists, as models. It was in the course of doing research for British trade unions that the Webbs compiled material for some of their most important books, Kagel points out.

Just now no one in the bureau can see any time ahead for writing books. Besides directing strategy in the warehouseman's strike, the bureau is conducting important negotiations for retail employes in department and other stores. And this fall the longshoremen's fight may break again. That is the immediate job. The books may come later, and if they ever get down to writing them, these men will have a world of first-hand experience to record.

Justice Hughes' Ruling in Santa Cruz Fruit Packing Case.

IN AN opinion delivered March 28, 1938, by Chief Justice Hughes, the United States Supreme Court affirmed a ruling by the Ninth Circuit Court of Appeals that the National Labor Relations Act was applicable to the Santa Cruz Fruit Packing Co. of Oakland, Cal. It was shown that the fruit company shipped 37 per cent of its output in interstate or foreign commerce. Justice Hughes in his opinion said:

"There is no question that the petitioner was directly and largely engaged in interstate and foreign commerce. We have often decided that sales to purchasers in another State are not withdrawn from Federal control because the goods are delivered f. o. b. at stated points within the State of origin for transportation. . . .

"When they (warehousemen) found themselves locked out because of their joining the union they at once formed a picket line and this was maintained with such effectiveness that eventually 'the movement of trucks from warehouse to wharves ceased entirely.' The teamsters refused to haul, the warehousemen declined to handle and the stevedores, between dock and ship, refused to load petitioner's goods. These became, in the parlance of the men, 'hot' cargo. Petitioner says that this was an unlawful conspiracy of those sympathizing with its discharged warehousemen, but it was the discrimination against them which led directly to the interference with the movement from the plant and elicited the support so effectively given.

"It would be difficult to find a case in which unfair labor practices had a more direct effect upon interstate and foreign commerce.

"The relief afforded by the board in requiring petitioner to desist from the unfair labor practices condemned by the act, and to reinstate the discharged employes with back pay, was properly sustained by the Circuit Court of Appeals, and its order is affirmed."

WAGE-HOUR FIGURES ARE REVISED UPWARD

Labor Department Officials Estimate 4,000,000 Will Obtain Shorter Week.

By the Associated Press.

WASHINGTON, Aug. 13.—Labor Department officials estimated today that as many as 4,000,000 workers—about 1,750,000 more than Congress counted on—might obtain shorter working hours ultimately under the new wage-hour law.

Estimates as to the maximum number who would receive wage increases by the time the law's provision for a general 40-cent-an-hour minimum takes effect—in 1945—remained unchanged at "upwards of 1,000,000."

Officials said the upward revision of the number to receive shorter hours resulted largely from two factors:

1—Narrowing of the interpretation of "seasonal" industries which are exempt from the law's regulation of hours.

2—Indications that many employers, in a so-called "twilight zone" of uncertainty as to whether they were subject to the law, would comply with its provisions rather than risk the penalties of violation, which include fines of double the difference between the wages paid and the amount required by the act.

Exemptions Up to Court.

The uncertainty on the part of employers is due to the fact the law gives the Administrator no authority to rule that any industry or specific group of workers is exempt, such decisions being solely for the courts to make.

Regarding exemptions for "seasonal" industries, officials said it was clear Congress had intended such concessions only for industries which operate in particular seasons and not for those which operate on a year-round basis but have employment peaks in certain months. The truly seasonal industries will be permitted to work their employes in excess of the maximum work-week fixed by the law without being required to pay them time and one-half for overtime.

Law Effective Oct. 24.

The act, which becomes effective Oct. 24, requires generally that industries in or affecting interstate commerce must pay not less than 25 cents an hour and work their employes not more than 44 hours a week. The general wage minimum will increase automatically to 30 cents at the end of the first year and to 40 cents at the end of seven years. The work week will decrease to 42 hours after the first year and to 40 hours after two years. However, minimum wages higher than 25 cents an hour but not more than 40 cents may be fixed immediately, in a given industry, on recommendation of a committee appointed to study that industry.

Elmer F. Andrews, who is leaving the job of State Industrial Commissioner in New York to administer the wage-hour law, is expected to come here next week to assume his new duties. One of his first tasks is to appoint committees for the different industries.

ROGERS-POST MONUMENT DEDICATION TOMORROW

12-Foot Obelisk Erected in Arctic Wastes; Less Than 12 Whites Live in Settlement.

By the Associated Press.

BARROW, Alaska, Aug. 13. — A 12-foot granite obelisk will be dedicated Monday on the Arctic barrens near the spot where Will Rogers and Wiley Post crashed to death in an airplane three years ago.

On the monument will be this inscription:

"Will Rogers and Wiley Post, American ambassadors of good will, ended life's flight here Aug. 15, 1935."

It will stand only 100 yards from the Arctic ocean shore, on the Walakpa lagoon where the Post-Rogers plane crashed en route from Fairbanks to Barrow. The granite came from a quarry at Claremore, Ok., Roger's home town.

Less than 12 whites live at Barrow, the nearest settlement, and probably no more than that number will visit the spot each year. Even the number of natives who venture to the out-of-the-way spot during the short Arctic summers will not be large.

PROTEST AGAINST F H A AID FOR PROPOSED APARTMENTS

500 Persons Sign Petitions as to Project Planned on Westborough Grounds.

Petitions protesting against the participation of the Federal Housing Administration in the proposed construction of apartments on the grounds of the Westborough Country Club have been signed by about 500 residents of Oakland, Glendale and Webster Groves.

Copies will be sent to Stewart McDonald, F H A administrator, Senator Bennett Champ Clark and Congressman C. Arthur Anderson. The Housing Administration had agreed to insure a loan to be made by the builders to finance the subdivision.

OLD M'LAIN ESTATE INSTITUTE PATIENTS HOLD REUNION

50 Attend Meeting at Westgate Hotel; Virginia Woman Elected President.

Former patients of the old Mclain Orthopedic Institute attending their biennial reunion here yesterday elected Miss Mary Jackson of Austinville, Va., president. Edward S. Dana of New Haven, Vt., was chosen vice-president.

About 50 persons, most of them crippled, are attending the meeting at the Westgate Hotel, Kingshighway and Delmar boulevard. The meeting will close today.

William C. Kleine, vice-president of the institute, which closed in 1932, spoke last night at a banquet held at the Carsonville Gardens on Natural Bridge road.

COMMERCE GROUP ASKS FOR IDEAS ON AIDING RAILROADS

Conference at Washington Sept. 14 for All Interested in Transportation Program.

CALL ISSUED BY GEORGE H. DAVIS

Consolidation or Pooling of Interests Proposed, Also Speeding Up of Reorganization.

By the Associated Press.

WASHINGTON, Aug. 13.—The Chamber of Commerce of the United States invited transportation intrests today to pool their ideas on solving the problems of the railroads and other carriers.

George H. Davis, president of the chamber, summoned all interested persons to a conference here Sept. 14 and 15. He said congressional committees had promised to utilise findings of the Conference in preparing a transportation program for the next session of Congress.

President Roosevelt asked the last Congress to do something for the railroads, but made no comment on the ideas of experts and officials which he transmitted to the legislators. The volume of other legislation and the controversy over a proposed reduction in railroad wages caused Congress to postpone action.

The conference was suggested, Davis said, by the chamber's transportation committee, which is headed by Samuel T. Bledsoe, president of the Atchison, Topeka & Santa Fe Railway.

He predicted the meeting would consider "policies having to do with railroad revenues, policies affecting economics in railroad operations, problems of competition among transportation agencies, and the question of the organization of Government agencies dealing with transportation."

Administration officials studying the railroad problem have suggested many immediate and long-term remedies.

Some favor forced consolidation to eliminate "uneconomic" competition, others mere pooling of facilities. Several experts have concentrated on means of speeding up reorganization of bankrupt railroads.

Davis said:

"The purpose of the conference will be to appraise the chief outstanding difficulties of the different transportation agencies, particularly the railroads, to promote general understanding and agreement as to remedial measures and to further co-ordination of effort. . . .

"It is hoped that, in bringing to bear wide business experience in its many fields upon the transportation situation, the conference may be able to propose helpful measures in the interest of the transportation agencies and of benefit to the public at large. The problem is of widespread national importance."

STAR ROUTE MAIL CARRIERS OF LAST CENTURY RIDE AGAIN

One of Three Taking Part in Celebration at London, Ky., Is 88 Years Old.

LONDON, Ky., Aug. 13. — Three Star Route mail carriers of the 1800's swung saddlebags across their horses and carried the mail once again today.

People swarmed to this Southeastern Kentucky village to view a repetition of the mail-carrying which was a flourishing business in London until the beginning of the century.

With a wave of their hands "Uncle George" Ohler, 88 years old; "Uncle Mack" Bennett, 76, and Jerry Parker, 82, were off to Barbourville, Somerset and Williamsburg with 100 pounds of mail in special commemorative envelopes which were eagerly bought today as collectors' items. They rode but a short distance on their mounts and then transferred to automobiles.

After they had taken mail to the three towns and returned more to London, they were honored at a "Star Route celebration" at the Levi Jackson Wilderness Road State Park.

Ohler began carrying mail when he was 16 in 1866. His route was between London and Barbourville. Barnett's service on the London-Williamsburg route dated from 1876, and Parker first rode the London-Somerset trail in 1875.

MISSISSIPPI VALLEY MODEL AIRPLANE MEET TODAY

278 Entries to Compete for 52 Prizes and Medals at Parks Air College.

The Mississippi Valley Model Airplane Meet, in which 278 entries will compete for 52 prizes and medals, will be held today from 9 a. m to 6 p. m. at Parks Air College on Highway 3 south of East St. Louis.

Contests will include events for model planes with internal combustion motors, for cabin and open type models driven by rubber bands, and a sweepstakes for builders of rubber-powered models, who have not won prizes in any sanctioned meet.

A dinner for the contestants will be given at the De Soto Hotel at 7 p. m. Speakers will include George Page, chief engineer of an airplane manufacturing company, and James Malone, a former test pilot.

Social Security Act's Three Years

Continued From Page One.

Court, by a 7 to 2 decision, upheld the old-age pension provisions of the act, the late Justice Cardozo, in the majority opinion, pointed out this separability and held that the taxes levied were merely an "income tax on employes" and "an excise tax on employers." The opinion emphasized that "the proceeds of both taxes are to be paid into the Treasury like internal revenue taxes generally and are not earmarked in any way."

Referring to the creation of the old-age reserve account by the Treasury Department, Justice Cardozo explained that while the taxes were then being collected, Congress has not yet made the appropriatons authorized by the statute to start this fund.

"How large they (the appropriations) shall be," he observed, "is not known in advance. The amount sufficient as an annual premium to provide for the required payments is to be determined on a reserve basis in accordance with accepted actuarial principles . . . Not a dollar goes into the account by force of the challenged act alone, unaided by acts to follow."

Theory and Practice.

Thus the Supreme Court approved the provision to turn the flow of employer and employe taxes into the general fund of the Treasury, and the authorization that Congress might annually appropriate money to build up the reserve fund.

What actually has happened is this: Since Jan. 1, 1937, when the taxes became effective, until June 30, 1938, there has been collected, ostensibly for old-age insurance, a total of $708,981,974. During that same period the total investments by separate congressional appropriations have amounted to $662,300,000. During the fiscal year just ended, $514,406,000 was collected in these taxes; the investments amounted to $395,200,000.

By 1942, when the annual benefit payments will start to the qualified persons over 65 years of age, the reserve fund will total about $3,656,000,000. The Social Security Board declines to estimate the total taxes that will be collected by 1942.

Difference Explained.

Here is where the Treasury bookkeeping must be explained to discuss why the Government cannot build up a reserve comparable to a life insurance company.

To an insurance company, as to an individual, wealth is income, not mere possession. A Government, in the main, can have no income except what it takes directly from its citizens. An insurance company must invest its money in outside business enterprise or in Government securities, national, state or local. The initial requisites are that the investment must return income, and eventually principal. The Treasury Department's field of possible operation is much smaller. It is confined to Federal Government securities, which themselves are issued by the Treasury. The comparison of insurance company and Treasury Department reserve funds is thus misleading.

The private insurance company is required by law to maintain a true reserve fund of income-producing investments, so as to be able to meet the company's contracts when they mature. The private company has no security to back up its contracts except productive and sound investments in other enterprises.

The Government is in a different situation. Its only security so far as the old-age pensions are concerned is its ability to levy taxes in sufficient amounts to meet required payments. It can increase or decrease taxes, or it may, by legislative enactment, increase or decrease payments to beneficiaries, or, what is more likely, increase the number of beneficiaries.

Vide the Soldiers' Bonus.

Because of the Government's inability to invest in outside securities, and because the Social Security law requires that the old-age pension taxes must go into the general fund, unsegregated and unearmarked, these taxes are spent, just like any other Federal revenue, for salaries, national defense, interest payments, W P A and P W A projects, and a hundred other items of current expense. When Secretary of the Treasury Morgenthau appeared before the House Committee handling the Social Security bill, he glowingly predicted that the funds would be used to retire the Government securities held by the public. But recurring annual deficits since his testimony—deficits larger than the proceeds of the taxes—have put operation of this idea into the distant future.

But even if the budget were balanced with ordinary revenues, the Treasury bookkeeping would be the same operation by which the Treasury spends the money as it comes in and gives itself an interest bearing I O U for the trust accounts. The old-age pension bookkeeping is precisely the same as that used under the Republicans, when Congress voted, in 1924, for payment of the bonus beginning in 1945. An insurance scheme was followed, by which Congress annually appropriated millions of dollars to the adjusted compensation reserve. The Treasury issued its special certificates to this bonus account—and when the bonus was prematurely paid in 1936 neither the money nor the negotiable securities were in the Treasury to meet the advanced contract. The Government had to go into the market and borrow the money to pay the veterans, although on paper the Treasury had hundreds of millions of dollars set aside for this very purpose. The same thing would have happened if the bonus payment had followed the original schedule.

Vandenberg's View.

This is the way Senator Vandenberg in several speeches has simplified the Treasury bookkeeping operation, taking for the sake of clarity the collections to be made in 1943, which will be the first billion-dollar year, so far as the annual old-age reserve contribution is concerned:

"The Treasury collects the billion in payroll taxes—half from employers; which when passed on to the public is the equivalent of a sales tax—half from employes; the equivalent, mark you, of a gross income tax on the lowest-earning income group in the country. The Treasury gets a billion in cash. It goes into the general fund. If it went into a special old-age pension fund it would be palpably unconstitutional, as determined by the Supreme Court in connection with the processing taxes. Congress then takes it out of the Treasury by appropriating a billion dollars to the 'reserve'—assuming that Congress keeps faith. The new billion has to be invested in United States bonds yielding no less than 3 per cent. So the Social Security Board hands the billion in cash back to the Secretary of the Treasury and takes from him a special series of 3 per cent bonds. The board has the bonds—a sort of permanent I O U, inasmuch as the principal is never to be cashed. The Secretary of the Treasury has the billion of money, collected in payroll taxes. He can use the billion to retire regular Government debt obligations in the general market, or, thanks to a special quirk in the law, he can apply it on his current operating deficit. As things are now going, we shall still have deficits. In either alternative event, the billion is a nice, snug cushion. The cash, collected in payroll taxes for old-age pensions, goes either to pay the current running expenses of the Government, or to reduce the general debt obligations of the Government long since incurred for other purposes. Old-age pensions get a new promise to pay, if, as and when.

"Paper Prosperity."

"Everybody is happy, particularly the Treasury, and paper prosperity gets a new boost. Everybody is happy except those realistic souls who, declining to be Ponzi-minded, decline to fool themselves about what has happened. What has happened, in plain language, is that the payrool taxes for this branch of Social Security have been used to ease the temporary burden of the general public debt or to render painless another billion of current Government spending, while the old-age pension funds gets a promise to pay which another generation of our grandsons and granddaughters can wrestle with, decades hence.

"It is one of the slickest arrangements ever invented. It fits particularly well into the scheme of things when the Federal Government is on a perpetual spending spree. It provides a new source of current revenue which, while involving a bookkeeping debit, providentially eases the immediate burden of meeting current debts and deficits. I do not charge that this was the purpose, but I assert it is the highly convenient result."

$1,406,000,000 for Interest.

Looking forward to 1980, when the old-age pension reserve will reach its maximum of 47 billion dollars, which he calls the "47 billion dollar blight," Vandenberg insists that the Government will have collected—and spent—47 billion dollars without justification from an insurance standpoint. Nevertheless, the annual interest charge on this vast sum will have reached $1,406,000,000, and this must be met by general taxation.

In preparing his criticism of the old-age pension reserve, Vandenberg wrote to the executive heads of all the great life insurance companies of the country asking if such a reserve, even if it could be amassed by the Federal Government, was justified. He reports that 70 answered his questionnaire and that 69 replied with "conclusive fervor" that such an enormous reserve was wrong. The seventieth simply expressed his confidence in the Social Security Board and withheld judgment on the reserve plan.

Looking Forward.

It is interesting to see how this huge reserve will be piled up by 45 years of collections and interest payments. During these 45 years the taxpayers of the country will have paid in a total of 108 billion dollars for the old-age fund, of which the beneficiaries will have received 61 billion dollars. The difference, 47 billion dollars, represents the money collected and spent for other purposes, for which the Government will have only its own I O U held in the so-called reserve fund.

In other words, the employers and employes will have paid billions of dollars into the general fund of the Treasury and those billions theoretically will be invested in Treasury certificates bearing 3 per cent interest. The general public, through other taxes, will be called on to pay this 3 per cent interest, but this money will also go into the general fund. The interest charges during the current fiscal year will amount to $23,000,000. The public contribution is essential because the special Treasury certificates are not, and cannot be, invested in what is generally accepted as income-producing securities, such as are purchased by life insurance companies.

Criticism and Reply.

Many criticisms have been directed at the old-age pension reserve scheme and the bookkeeping system of the Treasury, which demands the creation of an ephemeral account in which non-income producing securites are credited with incomes. So far the only detailed defense of the reserve has come from Chairman Altmeyer of the Social Security Board, who testified before a Senate committee that under this arrangement "the beneficiaries of the plan will be sufficiently taxed to cover their future benefits, whereas under the pay as you go system the potential beneficiaries are not taxed sufficiently to cover their future benefits, but the general taxpayer will be required to pay all the benefits." To this Senator Vandenberg replies:

"When $47,000,000,000 worth of Treasury I O Us has piled up in the coffers of the Social Security Board—the actual money itself having been long since dispersed on general Government debts — the general taxpayer will have contributed $33,000,000,000 of the $47,000,000,000 in the form of accumulated annual interest on these Government bonds. That hardly sustains the contention that 'the beneficiaries of the plan pay for their own future benefits'."

Roosevelt's Answer.

President Roosevelt has a simpler way of answering these criticisms. Speaking at Madison Square Garden at the end of the 1936 presidential campaign, he said:

"When they (the critics) imply that the reserve thus created against both these policies (unemployment and old-age) will be stolen by some future Congress, diverted to some wholly foreign purpose, they attack the integrity and honor of the American Government itself. Those who suggest that are already aliens to the spirit of American democracy. Let them emigrate and try their lot under some foreign flag in which they have more confidence."

In debating terms, this is known as an argument ad hominem, or to the man, and is a rhetorical trick of catering to the prejudices of the listeners by ignoring the points made by an opponent and damning him, for example, as a "Bolshevik," "economic royalist," or a "copperhead."

Since the old-age pension reserve fund can only be explained in a technical bookkeeping jargon almost totally incomprehensible to the fiscal layman, that is the easiest way out; but it does not explain why billions are being collected, of which less than 60 per cent will be paid out to the eventual beneficiaries.

WYOMING PRIMARY TUESDAY; STATE, LOCAL ISSUES ONLY

Gov. Miller, Democrat, Opposed for Renomination by One Man; Five in G. O. P. Race.

By the Associated Press.

CHEYENNE, Wyo., Aug. 13.—Wyoming voters will make their choices purely on state and local issues when they go to the polls Tuesday to select nominees for congressional, state and county offices.

Congressman Paul Greever enters the primary unopposed on the Democratic ticket. Frank O. Horton, Wyoming's Republican National Committeeman, opposes Alonzo M. Clark, former Secretary of State.

Five men seek the Republican nomination for Governor. Tom Nicholas, Gillette attorney, has waged his campaign on a promise o flower gasoline prices. John F. Raper, Sheridan attorney, seeks to provide work projects instead of relief, with $100 a month minimum salaries and $50 monthly pensions for all persons over 60. Nels H. Smith, Weston County livestock man, Dr. J. M. Holland, Mayor of Evanston, and S. S. Hoover, Mayor of Green River, are the other candidates.

Gov. Leslie A. Miller, who seeks his second full term, is opposed for the Democratic nomination by Gus Engelking, Converse County rancher.

MORE YOUTH CLUBS SOUGHT

Probation Officer Writes Neighborhood Association.

A request that the Neighborhood Association sponsor additional athletic and social clubs, for young men in the tenement districts was made in a letter sent to the Association yesterday by Frank X. Reller, chief probation officer of the Juvenile Court.

Reller said that in the areas in which the association had established clubs juvenile delinquency cases had shown a decline. The clubs sponsored by the association have a total membership of about 500.



BEST SELLER!

Dr. Arthur E. Hertzler's

own exciting and humorous book

THE HORSE AND BUGGY DOCTOR

"Enthralling." —N. Y. Herald Tribune

"What stories!" —Henry Seidel Canby

"Dry Wit." —The New Yorker

"Fascinating." —Saturday Review

"Rich anecdote." —N. Y. Times Book Review

BOOK-OF-THE-MONTH CLUB CHOICE FOR AUGUST • $2.75

HARPERS

Six-Day Decline in Stock Prices, Large-Scale Buying of Gold at London by Hoarders Mark Week

Nervousness Over Political Situation in Europe Cited as Main Bearish Influence —Stock Average Down 3.22 Points.

By the Associated Press.

NEW YORK, Aug. 13.—Stocks along with other markets retreated a few precautionary steps this week as the clouds of another crisis thickened on the European horizon.

Traders figured the speculative markets were ripe for a setback anyhow in view of the big mid-year advance and seized upon the return of war fears as an added excuse for going over to the selling side. Share prices sagged, gained momentum on the downside toward the end of the week but still were a long way from the starting point of the spectacular upturn on June 20.

Most disconcerting to some bulls was the way the dealings expanded on the decline. Transactions yesterday increased to about 1,400,000 shares, the largest this month. Farm products, chiefly grains, had pointed the way down for security markets, causing doubt in speculative camps whether hopes for autumn business improvement in the United States had not been pitched too high.

The Associated Press average of 60 stocks dropped 3.5 points during the week to 47, largest loss for any week since March 26, and reducing the average to the lowest since July 11. Actually, it left the market 1.4 points under the peak of the spectacular June 20 to July 2 upturn.

The Dow-Jones average of 65 stocks was 3.22 points lower for the week. Saturday the loss was .14.

The market today, for the sixth consecutive session, ended on the losing side.

While pressure lessened appreciably against leading issues, and declines, on the whole, were confined to minor infractions, intermittent rallying attempts met with only feeble response.

Eyes on Europe.

With the exception of continued apprehension over possible warlike developments in Europe, the market encountered little news of a depressing nature and brokers thought the further quiet retreat was more of a technical slip-up than otherwise, constituting an added "correction" of the sharp mid-summer upturn.

The ticker tape idled throughout the greater part of the proceedings, with transfers totaling 396,200 shares against 829,060 a week ago. The turnover for the six days—5,462,760 shares—though, was around 1,000,000 shares ahead of the preceding week.

A large-scale shift of capital out of European currencies into gold and American dollars diverted attention from business improvement in the United States to foreign affairs. Generally this urge to put funds in a place where they could be reached readily in an emergency was accepted in Wall Street as a measure of war fears.

There was a temporary lull in the London gold rush following the truce agreement in the Japanese-Russian border struggle. But the demand for gold and dollars again became a scramble at the week-end and compelled traders here to take account of reports of German military preparations and gossip about a possible mid-August Nazi coup in Czechoslovakia.

Tone of Business News.

Foreign exchanges plainly exhibited the symptoms of uneasiness and seemed to communicate the feeling to Wall Street security and commodity markets. Many associated the selling in such commodities as cotton and wheat, both important export items for the United States, with the fall of foreign exchanges and the revival of dormant war fears as result of German ambitions in Central Europe.

Business news from industry gave an explanation for the cooling of bullish sentiment in the stock market. Most reports pointed to continuation of the summer trade upturn. The rise in steel production levelled off but electric power consumption, building, and textile operations made further headway. The Associated Press weekly index of industrial activity stretched its advance to 74.1 from 72.9 the preceding week and the year's low of 65.8. Most of this advance has been recorded the last five weeks.

Also judged a significant indicator of revival was the marketing of about $100,000,000 in new corporate issues and plans for additional financing.

Sellers, however, seemed to go on the assumption the stock market, on its spring and early summer recovery, adequately discounted these gains. Taking precedence in market calculations was the question how badly the recovery trend would be hit in the event a Nazi coup in Central Europe really did lead to large-scale conflict.

Big Gold Movement.

Once more Europe's troubles were expressed in a resumption of the flow of gold to New York. More than $22,000,000 of the metal was engaged during the week up to Friday for shipment to this country from abroad, the largest for any week since October. Much of it came from England, where the selling of foreign exchanges centered. Another $9,000,000 was announced today.

Ordinarily, an inflow of gold would be considered bullish in speculative markets. But Wall Streeters saw the shift of capital as indication Europe was on the anxious seat, with Germany speeding its military preparations. Gold mining stocks had flurries of strength as the London open market price of the metal continued to mount.

Meanwhile, it was recognized the United States had no need for the additional millions of gold headed for the U. S. Treasury's stores, already well over the $13,000,000,000 mark.

How much would be clipped off rural buying power by the fall in farm prices this month could not be figured quickly. Offsetting the price decline, brokers noted, were the Federal program for sustained farm income by loans on key crops and the larger harvests moving to market. The bumper yields provided by nature this year were emphasized by Government August crop estimates, mostly above trade expectations.

Farm implement and mail order shares were among the chief losers on the week's retreat from the mid-year bull drive. Losses in some issues ran to 5 points or more compared with the July tops. A few issues staged belated upturns during the week, only to join the market on the way down later.

Changes at Week End.

Bringing in some support at week's final session for recently lagging steels, motors and rails were forecasts of improved steel mill operations next week, a steady rise of motor car production after shut-downs in preparation for new 1939 models, and the belief rail earnings, with general economic betterment gaining momentum, would maintain the improved trend that got under way early in June.

Restraining sellers also was the report of Secretary of Commerce Roper to the President stressing business gains in July and a contra-seasonal industrial advance during that month.

In addition the Associated Press index of industrial activity pushed up for the fifth consecutive week to around the high mark for the year.

On the other hand, the rush for gold abroad exemplified the nervousness over a possible German-Czechoslovak flare-up and the price of the yellow metal in London was lifted to a record peak. Engagements of $9,000,000 of gold at London for shipment to the United States was announced, the largest from any country for any day since June 10, 1937. Leading foreign currencies, though, exhibited a relatively steady tone in terms of the dollar, but during the week sterling and the French franc dipped to new lows for the move.

Giving up fractions to around a point on the day were shares of U. S. Steel, Bethlehem, Sears Roebuck, International Harvester, Caterpillar Tractor, American Telephone, Western Union, Anaconda, Kennecott, Westinghouse, du Pont, Johns-Manville, Texas Corp., and Air Reduction.

Finishing with small advances were General Motors, Chrysler, U. S. Rubber, Youngstown Sheet & Tube, Phelps Dodge, N. Y. Central, Delaware & Hudson and Standard Oil of N. J.

Day's 15 Most Active Stocks.

Sales, closing price and net change of the 15 most active stocks today. General Motors, 15,300, 44⅜, up ⅛; United States Steel, 9100, 56⅝, down ⅜; Chrysler, 8400, 68½, up ⅛; Yellow Truck, 7100, 18⅛, down ⅛; United States Rubber, 6800, 42⅜, up ⅛; Anaconda, 5900, 33½, down ⅜; Republic Steel, 5700, 17¼, down ¼; General Electric, 5700, 39¾, down ⅛; Montgomery Ward, 5300, 45½, unchanged; New York Central, 5000, 17⅞, up ⅛; Bendix Aviation, 4700, 21½, up ⅛; Bethlehem Steel, 4400, 54⅝, down ⅝; Radio, 4000, 6⅞, down ⅛; Goodrich, 4000, 22⅞, up ⅛; Goodyear Tire & Rubber, 3600, 26, down ⅛.

CURB MARKET HAS RAGGED APPEARANCE; TRADE NARROW

Turnover of 46,000 Shares is Smallest Since June 18.

NEW YORK, Aug. 13.—The Curb market had a ragged appearance in idle and narrow dealings. Lake Shore gained ½ at 52⅜, Eagle-Picher was ⅛ ahead at 9¾ and Sunray Oil added ⅛ at 2¾. Ending lower were Humble Oil at 66½, down 1¼, Aluminum Co., 1½ lower at 104⅛ and Cities Service off ¼ at 8½. Turnover of 46,000 shares was the smallest since June 18 and compared with 87,000 a week ago.

FOREIGN MARKETS AT A GLANCE

By the Associated Press.

LIVERPOOL, Aug. 13.—Wheat futures reacted from slight early gains to finish with net losses of ¼d to ⅝d on reports of selling by importers and a slow United Kingdom millers' inquiry.

After declining early cotton futures recovered to close 1d to 2d net lower when Bombay and trade buying developed and found contracts scarce. The international situation was viewed calmly.

THE WEEK ON NEW YORK STOCK MARKET—

Range for 1938 High.	Low.	Stocks and Annual Dividends in Dollars.	Sales in 100s.	High for Week.	Low for Week.	Close for Week.	Ch'ge for Week.
		A					
53	36¼	Abbot Lab 1.60a	9	51	50	50	—1
53	28	Acme Steel 1	3	49	39¾	39¾	—1¼
13⅜	6¼	Adams Exp .10e	52	12⅛	10⅝	10⅝	—1½
22	14½	Adams-Millis 1e	7	22	20¼	20½	—1⅛
29½	16⅝	Addressog 1.40	43	29¼	27	27	
65⅝	40	Air Reduction 1a	52	63¼	58	58¼	—5½
1⅛	⅝	Air-Way El App	1	1⅛	1	1	
13¾	8¾	Alaska Juneau .60a	78	11⅛	10¾	10¾	— ⅛
1⅛	⅛	Alleghany Corp	59	1¼	1	1¼	
17⅜	5½	Alleghany pf xw	5	11	10¼	11	+ ¾
17⅛	6¼	Alleghany pf $30 ww	82	13½	10⅝	10⅝	—2¼
17¼	5	Alleghany pf $40 ww	8	11½	8¾	8¾	—2¾
21¾	11⅝	Alleghany Steel	35	19	17⅝	18	—1⅝
10¼	4½	Allen Industries	11	10¼	8½	8½	—1⅝
134	124	Al C & Dye 6	29	183	171½	173	—7
11¼	7	Allied Kid ⅓e	2	10⅜	10⅜	10⅜	+ ⅛
14⅜	8¾	Allied Mills ⅓e	14	14½	12⅜	12⅜	—1½
12	4½	Allied Stores	292	11¾	9	9⅛	—1¾
68¼	38	Allied Stores pf 5..	13	63½	61	61	—2
54½	34¼	Allis-Ch Mfg ⅘e	173	53⅜	47	48	—5⅝
19¾	11¼	Alpha P Cem 1	13	18⅜	17	17¼	—1⅝
3⅜	1¼	Amal Leather	11	2¾	2½	2½	— ⅜
78	55	Amerada Corp 6	10	72	69¾	72	—3
84¾	49	Am Ag Ch Del 2¼e	20	82	76¼	76¼	—7½
23½	10	Am Bank Note .60e	62	20⅜	18	18⅜	—1⅝
60½	46¼	Am Bank N pfd 3..	220	56½	55	55	—2
38½	23¼	Am Br Shoe pf 5%	2	34	34	34	—2⅜
132½	114	Am Br Shoe pr 5¼..	150	132½	132½	132½	
104¼	70⅝	American Can 4	65	104¼	95¼	96	—7
167½	160¼	American Can pfd 7.	3	167½	167¼	167½	
32¼	19⅝	Am Car & Fdy	41	29⅝	24½	24½	—4¾
53	27	Am C & F pfd 2½e.	2	47¼	46	46	—7
22¾	9¼	Am Ch & Cable .40e	98	21⅞	18⅛	18¾	—3⅛
116½	88½	Am Chicle 4a	2	116½	115⅜	116½	+ ½
9¾	4½	Am Colortype	15	9¾	9¼	9¼	—1¼
14⅜	8	Am Cynal Alcohol	26	13½	11¼	11½	—1½
16⅜	8¼	Am Crystal Sugar	18	13¼	10⅜	10½	—2⅜
83	69	Am Cryst S 6 pc pf 6	160	78	76	76	—2
6¾	2½	Am Encaus Tiling	57	5⅝	4¾	4¾	—1
5¼	2¼	Am & For Pow	83	4¼	3¼	3½	— ¾
20⅞	10	Am & F P $6 pf	8	17½	15	15	—2½
25¼	13½	Am & F P $7 pf	10	20¼	18½	19	—2¾
12¾	5½	Am & F P 2 pf	14	10⅝	8½	8½	—2¼
12	9	Am-Hawaii SS	2	11	11	11	
5¼	2⅜	Am Hide & Leath	39	4⅜	4	4	— ⅛
27	12	Am H & L pf	3	25½	24	24	—2½
42¼	30⅜	†Am Home Pr 2.40	14	42	41¼	41¼	*5-16
2¼	1½	Am Ice	9	2½	2	2⅛	—
20¼	13⅜	Am Ice pf 1e	5	16⅜	16⅛	16⅜	—2⅛
8¾	4¼	Am International	24	8	7	7	—1¼
24⅜	12⅜	Am Locomotive	71	23	18⅞	19⅛	—3½
17⅜	10	Am Locom pf .60e	13	15⅝	13⅛	13⅝	—2⅛
5¼	2⅜	Am M & Met	10	4⅜	4	4	— ⅜
35⅝	23	Am Metal ⅓e	46	36¼	33½	33½	—2⅛
20½	20	Am News Co ⅘e	1480	28⅝	27½	27½	— ⅝
2¼	1¼	Am Pow & Lt	131	1⅝	1⅝	1⅝	— ⅛
41⅝	19	Am P&L $6 pf 2¼k	13	34	34	34	—3
37⅞	16½	Am P&L $5 pf 1⅞k.	26	33	29½	29¾	—3¼
17	9	Am Rad & S	30	16¼	14¼	14⅜	—2⅛
165½	148¾	Am Rad & S pfd 7	150	155½	157	155½	+3¼
22⅞	13½	Am Roll Mill	125	21⅜	18¼	18⅝	—2⅜
80¾	58	Am R Mill pfd 4½	8	79¼	77½	77½	—1¾
20⅝	15⅝	A Safety Razor 1.60	13	19⅜	18	18	—1
15⅝	7¼	Am Seating	17	14⅜	12⅞	13	—2
35½	22¾	A Ship Bldg 2a	†90	31	30	30	—1
68¼	38⅜	A Sm & R 1¾a	200	51¾	45½	46	—5
136	103	A S & R pfd 7	7	136	133¼	134¼	— ¾
55¾	45¾	A Snuff Co 3a	6	55⅜	55½	55½	—¼
34¾	15⅝	A Stl Fdrs	163	30½	25½	26¼	—4
11⅜	6¼	A Stores	13	8¾	8	8	— ⅛
14	12	Am Stoves	3	14	13¼	13¼	— ¼
31	21½	A Sugar Ref	31	27	22½	23¼	—4¼
117⅛	101⅜	Am Sug pfd 7	8	112¼	103	103⅞	—9⅛
20¼	12⅝	A Sumat Tob 1a	1	18	17	17	—1
149⅝	116	A T & T 9	84	143⅛	140½	140½	—2⅝
88¼	58	†A Tobacco 5	10	88	83½	83¼	—6½
98	58⅝	†† A Tob B 5	41	90½	88	88¼	—3¾
143½	130	Am Tob pfd 6	3	143¼	143¼	143¼	+2½
8½	3⅞	A Type Fdrs	39	4⅛	3⅞	4	— ⅛
13½	6	Am Wat Wks	208	11½	9½	9½	—1¾
91	68	A W 1 pfd 6	1	85	85	85	—5¾
7¾	3¼	Am Woolen	26	6¾	5⅝	5⅞	— ⅛
43	23⅝	Am Wool pf	65	41⅛	37⅛	37⅝	—5
9½	4⅜	Am Zinc L&S	107	8¾	7¼	7⅜	—1⅜
38	21	Amaconda	869	37¾	32⅝	33⅜	—4⅛
50	27	Anaconda Copper	32	45⅛	41¾	42	—3½
21⅞	10¾	Anchor H G .30e	30	21⅜	18½	18⅝	—2½
110¼	97	Anch H Gl pf 6½	†140	110	110	110	
19	10	Andes Copper	2	16¼	16	16	—1¼
4½	2	A P W Paper	3	3	3	3	— ⅛
31½	20	Arch-D-M 1s	7	31½	29	29	—2
7	3½	Arm Ill	119	6¼	5½	5½	— ¾
72	28¼	Arm Ill pr pf	3	54½	50	50	—5
47½	24¼	Armstrong Cork	32	45⅛	41¾	42	—3½
11	5½	Arnold Const ⅓e	2	9½	9½	9¼	—2
7¾	2½	Artloom Corp	9	5⅞	5¼	5¼	—1¼
11¾	4	Asso D Goods	89	11¼	9¼	9¼	—2
75	52	Assd D G 1 pf 6.	2	75	75	75	—4
36½	27	Associates Inv 2	6	36½	35	35	*1
85	72	Asso Inf p ww 5..	†20	83	83	83	—1
42	22¼	Atch T&SF	110	39	33¼	34	—5
47	40	Atch T & S pfd	30	57½	52	51	—6
27⅝	14	Atl Coast Line 1½s.	31	24¼	20¼	20½	—4
14½	6¼	Atl G & W Ind pfd	1	11¼	11¼	11¼	— ¾
27⅛	17¼	Atl Refining 1	46	24¼	23	23	—1¼
104¾	101½	Atl Refining pfd A.	2	104½	104½	104¾	—1¼
9⅞	5¾	Atlas Corp ⅛e	64	8¾	8¾	8¾	— ⅛
48½	38⅞	Atlas Corp pfd 3	5	48½	46½	46½	— ¼
58	36	Atlas Power 1⅛e	2	54	53	53	—
111	105	Atlas Pow pfd 5..	†40	118½	113	116	—2½
7½	4½	Atlas Tack	4	6⅝	6¼	6¼	—⅝
6½	2½	Auburn Auto	12	4⅝	3½	3½	—1½
3⅝		Austin Nichols	3	2¾	2½	2½	—1⅛
20½	12¼	Austin Nich pf A..	†40	19	18⅛	18½	—1½
4⅞	2½	Aviation Corp .18⅓e.	122	4⅞	4¼	4¼	— ⅝
		B					
11¾	5	Baldwin Loco ct	148	10⅞	9	9⅛	—1⅝
11	4	Baltimore & Ohio	243	9⅝	8¼	8⅜	—1⅛
13¾	5½	Baltimore & Ohio pfd	59	10¾	9	9⅛	—1½
36	29	Bangor & Ar 2½	2	34½	34	34	— ½
98	86	Bangor & Ar pfd 5.	†30	93	93	93	—
23⅜	12½	Barber Asphalt	777	20¼	18⅜	18¾	—2⅛
13½	5	Barker Bros	14	12	10¼	10⅜	—2⅛
30½	21½	Barker prf 2¾	†80	29¾	29	29	—1
21⅜	11½	Barnsdall Oil	201	19⅞	17⅛	17⅜	—2½
17¼	9	Bayuk Cigars	18	15⅞	15¼	15¼	—1⅝
18½	11⅝	Beatrice Cream 1a	4	17¼	16⅜	16⅜	—
115½	94½	Beech-Nut P 4a	1	114	114	114	
9	5¾	Belding-H 1⅓e	2	7¾	7½	7½	—1¼
23½	8⅝	Bendix Aviat	777	22¼	20⅛	21⅝	— ⅜
19	15¼	Benef I Ln .85e	30	18⅞	18⅜	18⅝	— ⅛
50¼	26½	Best & Co 1.92½a.	13	47½	43½	43½	—4
45⅞	39¾	Beth Steel	434	60¼	54⅜	54⅝	—6¼
16½	12⅜	Beth S 8 pc pfd 1.	1	15⅝	15⅜	15⅜	— ⅛
101	75	Beth S 7pct pfd 7.	5	99¼	97½	97¾	—2
29	17½	Bigelow-Sanf	7	24½	23	23	—1½
20¼	9¾	Black & Decker	17	19¾	17½	17¾	—1⅝
19¼	10½	Blaw-Knox	82	15⅛	13¾	14	—2
55	37	Blumenthal S pfd	†110	50	47½	47½	—3½
30½	20⅛	Boeing Airplane	168	29	25½	25⅞	—3
30¾	15⅜	Bohn A & B	26	28¼	24⅜	24⅜	—4⅜
96	62	Bon Ami A 2e	†40	94¼	94	94	—2
48	40	Bon Ami B 1⅞e	†40	47¼	47	47¼	*1¼
14¼	9	Bond Stirs	1	13⅜	13⅜	13⅜	— ⅝
19¼	15	††Borden Co 1e	60	17⅞	17	17	—3-16
33¼	16½	Borg-Warner	234	33	29½	30¼	— ⅝
4¾	2	Boston & Maine	1	3¼	3¼	3¼	—
25¾	14	Bower Roll Bear	9	25½	24	24	—1¼
12⅝	5⅜	Bridgeport Brass	117	12½	10¼	10⅜	—2⅛
35½	12⅜	Briggs Mfg ⅓e	340	35¼	30⅝	31¼	—4½
38½	20	Briggs & Strat 1⅓e.	1	35½	28½	28½	* ½
40⅝	28	††Bristol-Myers 2.40	11	40⅝	38¼	38¼	—
2¾	1⅛	Bklyn & Q Trans	5	2	2	2	
10⅜	3¼	Bklyn & Q T pf	8	8½	8⅜	8⅜	— ⅛
13⅝	5¾	Bklyn-Man Tr	70	11½	9¾	9¾	—1¼
37	16⅜	Bklyn-M T pf	8	32	30½	30⅝	—2
21½	10⅛	Bklyn U Gas	17	18⅜	16¾	16¾	—1¾
41	27¾	Brown Shoe 1¼e	3	34	33½	33½	—1
10½	5½	Brunswick-Balke	11	10½	8¾	8¾	—1½
12⅞	5⅞	Bucyrus-Erie	97	12⅜	10⅜	11	—1⅝
93	75	Bucy-E 7 ppf 7	†30	93	93	93	*3
8¾	3¼	Budd Mfg	81	6½	5⅛	5⅛	— ⅝
13⅝	5¾	Budd Mfg pf	†330	42	38	38	—5⅞
5½	3	Budd Wheel	37	5¼	4½	4⅝	— ⅛
23⅜	13¼	Bullard Co	16	22¼	19½	19½	—2¾
39	15½	Bulova Wat 2½e	122	37⅜	31¾	32¾	—4½
16¾	9	Burlng Mills 1	96	16¼	13¾	14	—2⅛
22¼	14½	Burr A Ma .40e	36	20⅜	18	18⅜	—1¾
3½	1½	Bush Terminal	10	2½	2¼	2¼	— ⅛
11	4½	Bush Tem 7 pct deb.	4	8	7⅜	8	—2¼
17¼	4	Bush T B pfd ct	16	16	15¼	15¼	—1⅝
10	5⅝	Butler Bros	17	9	8	8	— ⅛
21	6¾	††Butler B pfd 1½	6	22	21½	22	* ⅝
4½	2¾	Butte C & Z	22	3½	3½	3½	—
13⅜	7	Byron Jackson 1e	21	12	10⅝	10⅝	—2
22	13	Byron Jackson 1e	15	20¼	18¼	18½	—3
		C					
24½	15⅛	Calif Packing 1a	41	22	20	20¼	+ ⅛
51	45	Cal P pfd 2½	3	51	51	51	*1
2½	1	Callahan Z-L	73	2½	1⅝	1⅝	—⅜
10¾	5¼	Calu & Hec	92	8⅞	7½	7⅝	—1⅜
18⅜	8⅝	Campbell Wyant	36	18½	16¼	16¼	—2¼
21½	12⅛	Can D G Ale	163	20	17¼	17¾	—2⅜
8¼	5	Can Pacific	116	6⅞	6½	6½	— ⅛
42	21	Cannon Mills 1¾e	6	40¼	40	40	—
3	1¾	Capital A	3	3¼	3	3	— ⅛
86	63½	Caro C & O 5	†50	77½	77½	77½	+1
18¼	12⅜	Carpenter Steel .20e	3	17⅞	17	17	— ⅜
4½	2½	Carriers & G .10e	9	3⅜	3½	3½	— ⅛
107½	82½	Case J I Co	35	99	85¼	87¼	—11¾
120	98¼	Case J I pf 7	†50	116¾	115	115	—
58	29⅝	††Caterpil Tra 1½e.	44	56¼	49¼	49¼	—6½
25¼	9	Celanese Corp	599	25¼	22	22¾	—1¼
94	82	Celanese 7pct pf 7.	3	90	89	89¼	*1¼
25½	12½	Celotex Corp	23	21½	19½	19½	—3½
72½	46	Celotex Corp pf 5..	†150	69½	65	65	—2½
28	19½	Cent Aguirre 1⅓	25	20¾	19⅜	19¾	— ¾
5	2	Cent Foundry	15	5¼	4¼	4¼	— ¼
108	99¾	Cent I 1st pf 4½..	†210	105	107	107	+ ½
14	7	Cent R R N J	2	10½	10½	10½	—3½
8	4	Cent Violeta Sug	4	6¼	6	6	—
6¾	3¼	Century Ribbon	1	5½	5	5¼	— ⅜
49½	29⅞	Cerro de Pas 3e	59	45½	42¼	43	—6
10½	4½	Certain-teed Prod	72	10	8¼	8¼	—1½
40	17½	Certeed 6 p pf	†10	39	33¾	33¾	—4¼
30½	18	Chain P & F	7	27¾	24	24	—3
106	94	Cham P&F pf 6..	1	97½	97½	97½	—
12¾	6	Checker Cab	5	12	11	11	—1
38½	22	Ches & O 1⅛e	130	33¾	29¼	29¾	—4¼
48½	27¼	Ches Corp 1.65e	4	41¼	39	39	—4¼
1¼		Chi & E Ill	4				
4	1½	Chicago & East Ill pf	14	3½	2½	2¼	— ¾
1¾	⅜	Chi & N West	15	1⅜	1	1⅛	— ⅛
5¼	2	Chi Pneu Tr pf	5	3¾	3¾	3¾	—1½
1¼	⅛	Chicago Great West	5	⅜	⅜	⅜	
5¾	2⅝	Chicago Great W pf	7	4¼	3¾	4	— ⅛
15⅝	8½	Chicago Mail Order	5	14	13¼	13¼	—1⅝
1	⅛	Chi Mil St P & P	1	⅜	⅜	⅜	
2	1	Chi Mil St P & P pfd.	18	1½	1¼	1½	—
16⅜	6⅞	Chi Pneu Tool	6	16¼	13½	14¼	—1¾
37	22	Chi Pneu T cv pfd 3.	3	36	35	35	—1
1¼		C R I & P	6	¾	¾	¾	—
2½	1	C R I & P 6 pct pfd	10	1⅝	1½	1½	— ⅛
3	1¼	C R I & P 7 pct pfd.	6	2	1¾	1¾	— ⅛
12¾	8	Chi Yellow Cab ⅘e..	2	10⅞	10½	10½	—1¼
19¼	5¼	Chickasha Cot O ⅓e.	11	14	13½	13⅝	—1¾
10⅜	3¼	Childs Co	69	10⅜	9½	9¾	—1¼
75½	35⅜	Chrysler Corp ⅘e..	1249	74⅜	66⅞	68½	—6⅜
17⅜	10	City Ice & Fuel .80e	10	10⅞	10⅜	10⅜	—
74¼	61	City Ice & Fuel 6½..	†160	68½	68	68	—
5½	2	City Stores	6	4⅞	4¼	4⅜	— ⅛
27	8¾	Clark Equipment	7	25	21½	22	—2¾
112¾	106	Clev E I pfd 4½	†180	112¾	112	112	—
28¾	15¼	Clev Stl Wire 2	32	26¾	24¼	24¼	—3½
45¾	32⅛	Climax Molyb .60e	60	41¾	38	39	—2¾
25¾	10⅓	Cluett Peab .40e	64	24⅛	20¾	21¼	—3⅛
142¾	105½	Coca-Cola 1⅘e	15	139	131½	131½	—5¾
60	27	Coca-Cola A 3	3	59	50	50	—9
13¾	7⅛	Colgate-P-P	65	13⅜	11⅝	11⅝	—2⅛
96	78	Colgate-P-P pf 6	3	96	95	95	
37⅝	13¼	Collins & A 1e	61	36½	32	33¼	—3
11⅝	4¼	Col & Sou 1 pfd	†10	7¾	7¾	7¾	— ⅛
11⅝	4¼	Col & South 1 pfd	†40	9¾	9	9	— ⅝
20	9⅛	Colo F & Iron	8	17½	15	15	—2½
22⅜	13½	Col Broadcast A .90e	18	20¼	19	19½	—1
23⅜	13⅜	Col Broadcast B .90e	3	20	19	19	—1
9⅝	5½	Col G & E	294	7½	6¼	6½	—1
79	57	Col G & E pf A 6.	3	67	64¼	64¼	—3¾
65	50	C G&E 5pc pf B 5	†10	58¾	58¾	58¾	—3
16⅛	9	Col Pict 1st 2¼ pc f	14	14¾	12½	12½	—1⅝
35¾	27½	Col Pict pfd 2¾	1	32½	32½	32½	—
98⅛	53¾	Col Carbon 4	8	93¼	89½	89½	—1
50	23	Comi Credit 5	89	49¾	46¾	46¾	—3¼
105¼	84	Com Cred pfd 4¼	4	105¼	104¼	105¼	+2¼
56	31½	Com Invest Tr 4	87	55½	50⅞	50⅝	—5⅛
107	90	C I Tr cv pfd 4¼	1	107	107	107	
12¼	7½	Coml Solvents	206	12	9⅜	9⅜	—2
2	1	Com & South	423	1⅞	1⅝

—HIGH AND LOW QUOTATIONS FOR YEAR

Range for 1938 High.	Low.	Stocks and Annual Dividends in Dollars.	Sales in 100s.	High for Week.	Low for Week.	Close for Week.	Ch'ge. for Week.
		L					
30	19	Lacl de Gas pf	†130	24½	22	22	—¾
14¾	8¼	Lambert Co 1⅛e....	16	14¼	13	13	—1
2⅞	1¼	Lane Bryant	1	5¾	5¾	5¾	—1½
3⅛	1¾	Lee R & T ½e	25	19¼	17	17	—2
25	13½	Lehigh Port C ⅝e..	8	24¾	22½	22½	—2
1⅝	⅝	Lehigh V Coal	7	⅞	⅞	⅞	....
1⅝	⅝	Lehigh V Coal pfd	9	4	3½	3½	—½
3	1	Leh Val R R	63	6	3¾	5	—1¼
3	1	Lehman Cor .70e ..	74	27⅞	25¾	26½	—1¼
6	3	Lehn & Fink ½e ..	6	9¾	9¼	9¼	....
27	27	Lerner Stores 2 ..	18	32¼	29¾	29¾	—2¾
25	19¾	Lib-O-F Gl ¾e	107	25½	23¼	24	—1½
29	19¾	Libby, McN & L	13	7¾	7¼	7¼	....
9	5	Life Savers 1.60a ..	4	33½	33	33½	• ½
25	19	Lig & Myers 4a	9	100¼	99¾	99¾	—1
83¼	81½	Lig & M B 4a	13	103¾	102¼	102¼	—1
37	20¼	Lima Locomotive ..	21	33¼	30	30	—3¾
48	33	Link Belt ††1e	6	46¾	44¼	44½	—2¼
14⅜	12½	Liquid Carbide .80e	80	20⅝	18	18¼	—1¼
28	26	Loew's Inc 2e	106	50	45⅝	46½	—2⅝
33	33	††Loew's Inc 2e	76	2⅜	2⅜	2⅜	....
26	26	Lofi Inc	1	25	25	25	—1
14⅜	14⅜	LYone Star Cem 3 ..	45	55	50¼	51	—3½
5¾	2½	Long-Bell L A	19	5¼	4¼	4¼	—⅝
14⅜	14⅜	Loose-W Bis .80e ..	4	20¼	20	20	—1
5¾	2¾	Loose-W B 5 ppf ..	†170	102½	101	101	....
13⅜	12⅜	Lorill P 1.20	68	20⅝	19⅝	19⅝	—⅜
125	125	Lorill P pf 7	†210	139	138½	138½	—½
13¼	12⅛	Louis & Nash	5	44½	43	43	—½
14¾	12½	Louis G&EA 1½	7	17½	16½	16½	—⅝
14¾	12½	Ludlum Stl	22	19¼	17½	17⅝	—1⅜
		M					
31⅝	22	MacA & Forb 2a....	65	28⅝	24½	24½	—3½
48	24⅜	†Mac R HR Co 2..	112	48	43	43½	—2½
15⅛	10	Ma S G 1.40e	1	14	14	14	—¼
25	18½	Magma Cop .70e	23	33	30	30	—2½
3⅜	1⅜	Manati Sugar	8	⅝	1¼	1½	....
2¼	⅝	Manh Ry stpd	†110	13	12	12	—2
9	4	Man Ry mod gtd	26	8¼	6⅞	6⅞	—1¼
16	9	Manhatt Shirt .80 ..	4	14½	14	14	—1
2⅜	1¼	Mara Oil Expl	16	2	1⅝	1⅝	—¼
7⅛	5	Marine Mid .30e	67	5¾	5¾	5¾	....
1⅛	⅝	Mar St R pr pf	†2660	15½	10¼	11¼	—3¼
17	6	Marshall Field	80	13¾	11⅛	11⅝	—2¼
14⅛	14⅛	Martin G L Co	140	25⅝	22	22¼	—3¼
71¼	71¼	Martin Parry	†150	71¼	70	70	—¾
25½	22	††Masonite Cor 1a ..	82	55½	50½	51	—3
20¾	19¾	MatJeson Alk 1½ ..	13	30	28	28	—1
31⅝	26	MatJeson A pfd 7..	†170	156	156	156	....
31	28⅛	††May Dept St 3	17	50¾	48½	48½	—1¼
15⅜	6⅝	Maytag Co	51	7⅞	6½	6⅝	—⅜
6	6	Maytag Co pfd 3 ..	6	26	26	26	....
13⅜	6⅝	McCall Corp 1	17	14¼	12⅝	12⅝	—1¼
6	3	McCrory Stores	14	11¼	11	11⅛	—⅛
61	61	McCrory Stores pfd 6	1	83	83	83	•⅛
18	10	McGraw Elec 1	23	18	16⅞	17	—1
12⅜	6	McCrory Stores	14	12½	11	11⅝	—1
47⅜	35¼	McIntyre P .50	63	47¼	46¼	47	....
17⅜	15⅛	McKeesport Tin	3	17½	17	17	....
5¼	3⅝	McKess & Robbins ..	47	7½	6⅞	6⅞	—⅛
3⅛	2½	Mc K& R pfd 3	13	35	34¾	34¾	—⅛
5	2	McLellan St .40e	16	9⅜	8¾	8¾	—⅛
2	1	McLellan St pfd 6..	1	87	87	87	•2
6	6	Mead Corp	14	14½	12½	12¾	—2¼
55	55	††Mead C pfd 6 4..	†20	69	67½	67½	—1
6	6	††Me C pf B ww⅝ ..	2	67	66	66	•1⅜
32½	32½	Melville Shoe 2½e ..	6	52	49⅝	49⅞	—2¾
3⅛	3⅛	Mengel Co	22	5¾	5	5	....
14	14	Mengel 5 ppf 2½ ..	†540	22	20¼	20¼	—1¾
11	11	Merch & Min Tr	†10	14½	14½	14½	—⅛
47⅛	26⅜	Mesta Ma 2.50a	15	45¼	40¼	40¼	—4¾
5⅝	5⅝	Miami Copper	71	11⅞	9⅜	9⅜	—2⅛
22⅜	12¼	Mid Con Pet ⅛e ..	45	19⅝	17¼	17½	—1⅜
28⅛	15¼	Midland St Prod	28	28	23	23½	—4¼
11	7⅝	Mid St Pet pf 8.	†20	110	110	110	....
11	6¼	Minn-Hon R 1½e ..	16	81	74¾	75⅝	—4⅝
110	100	Minn-Hon p pf 6 ..	1	110	110	110	....
8	4	Minn-Moline	64	7	5⅞	6	—1¼
72	35	Minn-Moline pf	1	67	67	67	—3
	⅜	Minn St P&SSM	1	⅛	⅛	⅛	....
1¼	⅜	Minn St P&SSM pf ..	1	⅜	⅜	⅜	....
17¾	10½	Mission Corp 1e	7	16¼	15⅛	15½	—⅝
3⅜	1⅜	Mo-Kan-Texa	10	2¾	2⅛	2⅛	—⅜
1⅜	⅝	Mo-Kan-Tex pf	47	10¾	8¾	8¾	—1⅛
1⅜	⅝	Mo Pacific	1	1¼	1¼	1¼	—⅛
3⅜	1¼	Mo Pacific pf	8	2¾	2¼	2¼	—⅜
19¾	14⅜	Mohawk Carpet	25	16¼	14	14½	—2
91	67	Monsanto Chem 2..	37	98½	90⅜	91¼	—3
118	111	Monsanto Ch pf 4½..	1	113¾	113¾	113¾	....
56	25	Montgom Ward 1¼e.	644	49½	44½	45⅝	—4¾
38¾	22¼	Morrell J & Co	8	37	37	37	—1⅝
39¼	25	Morris & Essex 3⅞ ..	†160	37	36½	36½	—1
10	10	Motor Products	89	22⅝	18½	19	—3½
14⅜	8	Motor Wheel	25	14⅛	12⅜	12⅝	—1⅝
28⅜	11½	Mueller Brass	25	25¼	23⅞	23⅝	—3⅝
4	2	Mullins Mfg B	35	7⅜	6⅞	6⅝	—1⅛
64½	26	Mullins Mfg pfd ....†	120	42½	40	40	—8
15½	9¼	Munsingwear Inc ¼e.	5	14	13	13⅜	—1½
58	34⅜	Murphy G C 3	3	57	56	56	—1
4	4	Murray Corp	115	9⅞	8⅝	8⅝	—1⅜
		N					
12½	6¾	Nash-Kelvinator	209	11¾	9½	9¾	—1⅝
18	7½	Nash Chat & St L..	†50	15½	13¼	13¼	—2⅜
14⅜	8⅛	Nat Acme	78	14¾	12½	12¾	—2¼
10⅜	6	Nat Aviation	16	9¼	8⅛	8¼	—1⅜
4	1	Nat Biscuit 1.60 ..	1	25¼	23⅝	25	•1⅜
159⅜	150	††Nat Biscuit pfd 7.	2	158½	157	157	•⅜
18	10¼	Nat Bond & Inv .56e.	11	17⅛	14½	14½	—3½
30½	12½	Nat Cash Reg ¾e..	110	28¾	25¼	26	—3½
19⅜	11⅝	N Dairy P A 1.20 ..	81	16¼	15	15¼	—⅝
112½	106½	N Dairy P pf A 7.	†40	112½	112½	112½	....
10¾	3½	Nat Dept Stores	28	10	8¼	8⅝	—1½
6	3¼	Nat D Stores pfd	6	5¾	5	5	—1
36⅜	20½	Nat Distillers 2	126	26	23¾	24	—2
20½	11½	Nat E & St	4	19¼	18	18	—½
13½	5	Nat Gypsum	380	13⅜	11¼	12	—⅝
31	17⅛	Nat Lead 1½	118	26	23¾	23⅝	—2¼
162	154	Nat Lead pfd A 7..	5	162	161¾	161¾	—⅝
25	13¼	Nat M & S Cas..	5	22¾	19½	19½	—3
8¾	5	Nat P & L .60	84	7	6¾	6¾	—⅜
66½	44¾	Nati Steel ½e	60	62⅛	56½	57½	—4
14⅛	14⅛	Nat Supply	72	19¼	17	17	—2⅝
82	63	N S 5½ pc pf 5½ ..	6	74⅝	74	74	....
30	21	N Supply $2 pfd 2 ..	4	27½	27	27	—¼
2	1	Nat Tea	7	2⅛	2	2	—⅛
12⅜	7⅜	Natomas Co .50	24	12¾	11¾	11¾	—⅝
26	14⅜	Neisner Bros 1	2	24	23	23	—1¼
106	99½	Newberry 5 pct pf 5.	†140	102¼	101	102	•1
19½	9⅝	Newport Indust	149	18¾	16	16½	—2¼
1	1	N Y Air Brake	10	35	32	32	—2
21½	10	N Y Central RR	863	20¾	17¾	17⅞	—2⅝
22½	7	N Y Chi & St Louis.	34	19½	15¼	15½	—3
38¼	12¾	N Y Chi & St L pf.	128	32½	26¼	27	—4¼

Range for 1938 High.	Low.	Stocks and Annual Dividends in Dollars.	Sales in 100s.	High for Week.	Low for Week.	Close for Week.	Ch'ge. for Week.
37⅝	16	NYC Omnibus	32	37	33¾	33¾	—3½
4¾	2	N Y Dock	†50	4	3½	3½	—½
11¾	7	N Y Dock pf	†150	10	8½	8½	—1½
111	110	N Y & Har pf 5....	†10	110	110	110	•1½
⅝	⅛	N Y Investors	13	⅜	⅛	⅛	—⅛
2¾	1¾	N Y N H & H	10	2	1⅞	2	....
7¾	3¾	N Y Ont & W	5	3½	2⅝	2⅝	—⅛
1½	⅛	N Y Ont & West	1	⅞	⅞	⅞	—⅛
10⅝	4¾	N Y Shipbuild	28	7½	6¾	6⅞	—¾
62	38	N Y Shipbld pf	†20	46¼	46¼	46¼	....
198	133	Norf & West 10a..	4	172	166¼	166½	—1½
106¾	100	Nor & West pf 4 ..	†120	106	104¼	105	—1
1⅛	⅜	Norfolk Southern ..	1	⅜	⅜	⅜	•⅛
11	5½	No Am Aviation	179	10¾	9½	9¼	—1
24¾	13¾	North Am Co .60e ..	208	22¼	19½	19⅝	—2¼
55½	45¾	Nor Amer Co pf 3 ..	9	55¼	54½	55¼	—¼
14½	6⅝	Northern Pacific	323	14½	11⅝	11¾	—2⅛
32½	25	Northwest Tel 3	†150	32½	32¼	32½	•2
3¼	1⅜	Norwalk Tire & R....	1	3	2½	2½	—⅛
25	12⅜	Norw T & R pfd 1¾k	•10	21	21	21	—3
		O					
		Ohio Oil	196	11¾	10⅛	10¼	—1⅛
32½	19¼	Oliver Farm Equip..	197	29⅞	25¼	25⅝	—3⅛
19½	7½	Omnibus Corp	121	16	15¼	16	—2⅛
108	83½	Omnibus Corp pf 8.	†180	108	103	103	—5
9¼	4	Oppenheim Collins ..	10	8½	7¼	7⅜	—⅝
28½	13¾	Otis Elevator .45e..	79	23½	22⅜	22⅝	—2¾
12	6¾	Otis Steel	37	11	9⅛	9½	—1⅛
56	30½	Otis Steel pfd	4	47	45	47	—1
21½	10	OutboardM&M 1.10e.	11	21⅝	20½	20½	—⅝
74½	40	Owens-Ill Glass 1e..	46	73¾	67⅛	67⅜	—6
		P					
		Pac Am Fish	6	8¾	7¾	7¾	—¾
		Pacific Coast	†150	4¾	4	4	—¼
		Pac Coast 1st pfd ..	1	19¼	17½	17¾	—1¼
		Pac Coast 2d pfd ..	†160	8	6¾	7	—2
		Pac Fin Corp Cal .60e	2	14	13¼	13¼	—1½
		Pac Gas & Elec 2..	61	27½	27	27	—½
		Pac Lighting 3	16	39½	38	38	—1¼
		Pac Mills	21	18½	15¼	15½	—2½
		Pac T & T 3e	†20	115	115	115	•3½
		Pac T&T pfd 6	†120	147	144½	145	•1½
		Pac Tin spl ⅝e	12	27	25½	25½	—1½
		Pac W Oil ⅜g	10	14⅜	13	13	—1¼
		Packard Motor	361	5½	5	5	—⅛
		Pan-Am Petrol	1	7¾	7¾	7¾	—⅛
		Panhand P&R new..	137	2	1½	1⅝	—⅛
		Paraff Cos Inc 1e ..	1	48½	48½	48½	—1
		Param Pictures	385	10⅜	8⅞	9⅛	—⅝
		Para Pict 1 pfd 6..	6	59¾	52	55	—1½
		Parke Davis 1.20e ..	70	24¾	21¼	22¼	—2¼
		Parke Davis 1.30e ..	13	41	39¾	39¾	—⅝
		††Parker R-P .80 ..	48	19	14⅞	16¼	—2
		††Prop G L&C 1e..	30	36	32¼	32½	—1¼
		Peoria & East	1	5¾	5¾	5¾	—⅛
		Pere Marquette	2	15	14	14	—1¾
		Pere Marq pf	†540	28½	23½	23½	—4¾
		Pere Mar pr pfd..	†270	37¾	32½	32¾	—5⅛
		Petrol Cor .40a	55	11¾	11	11⅜	—⅛
		Pfeiffer Brew .16e ..	16	7⅞	7¼	7¼	—⅜
		Phelps Dodge .45e ..	313	37⅞	33	34	—3⅛
		Phillips Co 6 pfd 3..	6	96	96	96	—1
		Phila Rap Tr pf..	†580	3½	3	3	—⅛
		Phila Read C & I	5	⅛	⅛	⅛	....
		Phil Mor 6e	88	127½	117½	118½	—8
		††Phillip Morris pf 5	7	122	125	125	—4½
		Phillips Jones	2	7¾	7	7	—⅝
		Phillips Pet 2	169	43¾	39½	39¾	—3½
		Phoenix Hosiery	1	3½	3½	3½	—⅛
		Pierce Oil pfd	11	7¾	7¾	7¾	—⅛
		††Pillsbury F 1.60..	6	24	22½	23	•⅜
		Pirelli 1.68¾g	†60	46	46	46	....
		Pitt & W Va	†240	14¼	11¾	12½	—1⅝
		Pittsburgh Coal	2	6	6	6	—⅛
		Pittsburgh Coal pfd	5	25⅞	25	25	—½
		Pitt C & Ir	2	7½	6⅞	6⅞	—⅛
		Pitt S & B 4	72	8¾	6⅞	6⅞	—⅛
		Pitt Steel	6	16	13½	13½	—⅝
		††Pitt Steel pfd B ..	†290	50	44	44	—6
		Pitt S 5 pct pfd	2	30	27	27	—2¾
		Pitt S pr pfd	†20	41	40¾	41	....
		Pitt Ter Coal	1	¼	¼	¼	....
		Pittston Co	1	½	½	½	—⅛
		Plymouth Oil 1.40..	39	24¾	22¼	22¼	—2½
		Poor & Co B	29	10¾	9¾	9¾	—1⅛
		Porto R-A cv	3	9¾	9¾	9¾	—⅛
		Porto R-A Tob B	4	⅞	⅞	⅞	—⅛
		Post T & C pf	7	2⅞	2⅝	2⅝	—⅜
		Pressed Stl Car	61	9⅜	8	8¼	—1⅛
		Prest St C 2pf2½g	2	28	24½	24½	—1½
		Press St C 2pf2½g	2	28	24½	24½	—1½
		Procter & Gam 2..	40	57½	56	56⅛	—1
		Procter & G pf 5..	†140	117	115	116½	—1¼
		Pub S N NJ 5 pcpf	34	31¼	29	29¼	—2
		††P S NJ 8 pcpf 8	†70	139¼	136	137	•3½
		††P S NJ 7 pcpf 7	2	120¼	119¼	119¼	•1¼
		P S NJ 6 pc pf 6..	4	110	109¾	109¾	—¼
		P S NJ S5 pf 5....	6	97	94¼	94¼	—1¾
		Pullman 1⅛e	64	34¼	30	30	—4
		Pure Oil	208	12¾	10⅝	10⅝	—1¼
		Pure Oil 5 pc pf 5.	24	86⅞	86	86	—⅞
		Pure Oil 6 pf 6	1	90	90	90	....
		††Purity Bak .45e ..	59	14	12½	12¼	—1½
		Q					
16¼	9	Quaker Sta Oil	6	11⅜	11¼	11½	• ¼
		R					
		Radio Cor of Am	1168	7¾	6⅝	6⅞	—¼
58⅜	37¼	Radio cv pf 3½g	35	58⅝	56	56	—1¼
8	3	Radio-Keith-Orph	130	3⅞	3¼	3¼	—⅛
8	3⅜	RR S I Cen Stk	1	7	6	6	—1⅛
24	14⅜	Raybest-Man .60	1	21	21	21	—1
24½	8⅜	Rayonier Inc	50	14⅞	11¼	12	—2⅜
29½	18	Rayonier Inc pfd 2..	29	22¼	19½	20	—1⅝
22	10¾	Reading Co 1¼e	21	16	15¾	15¾	—2¼
30⅛	18	Reading 1st pfd 2..	1	24⅞	24⅜	24⅜	....
27½	13½	Reading 2d pfd 2..	1	15	15	15	—1
6¼	2¾	Real Silk Hosiery	4	5¾	5¾	5¾	—⅛
58	34¼	Real Silk Hos pfd ..	†40	57½	57½	57½	—½
11⅜	5½	Reliable Stores	3	9¾	9¼	9¼	—1¼
13½	9	Reliance Mfg .40e ..	1	13	13	13	—⅛
17⅞	9⅜	Reming Rand .70a..	85	16⅜	14½	14⅝	—2¼
74	49½	Rem R pf ww 4½..	7	72	70	70	—2½
66¾	40	Rens & Saratoga 8..	†20	66¼	66	66¼	•3¼
3	1½	Reo Motor Car	57	2⅝	2⅜	2⅜	—⅛
20⅞	11¼	Republic Steel	418	19⅜	17	17¼	—2½

Range for 1938 High.	Low.	Stocks and Annual Dividends in Dollars.	Sales in 100s.	High for Week.	Low for Week.	Close for Week.	Ch'ge. for Week.
75½	39½	Republic Steel cv pfd	4	59¼	57¼	57¼	—2¾
73	38	Republic Steel pfd A.	4	59¾	54¼	54¼	—6¾
18⅝	7⅞	Revere Cop & Brass..	52	16⅜	14⅛	14⅛	—2¼
17⅜	10½	Reynolds Metals	11	14⅞	13¾	13¾	—⅞
12¼	4⅝	Reynolds Spring	51	11½	9	9½	—2¼
58⅛	51¼	Reynolds Tob 2.40e..	†20	57½	57½	57½	—1
46⅛	33⅜	Rey T B 2.40e	61	43½	41¾	41¾	—1¼
8⅝	5	Richfield Oil	214	8⅝	7⅛	7⅜	—⅞
13½	7½	Ritter Dental	1	11	11	11	—½
20¾	14⅛	Roan Ant Cop .35e..	1	18	18	18	—½
28	13	Ruberoid	20	28	25	25	—2¼
2½	1½	Rutland R R pfd	2	1⅜	1¼	1¼	—⅜
		S					
23⅜	12	Safeway Stores 1½e..	33	20¾	19	19	—1¾
105	79	Safe S 7pc pfd 7	1	100	99¼	100	....
48¼	25½	St Joseph L ⅝e	39	43½	39	39	—4½
1⅜	⅝	St L-San Fran	4	1	⅞	⅞	—⅛
3⅛	1⅜	St L-San F pfd	10	2½	2	2	—⅛
19⅜	6¾	Savage Arms	3	15½	13½	13½	—1½
27½	14½	Schenley Distill	68	20½	16¾	17½	—3
85	62	Schenley C pfd 5½..	6	76¼	75½	75½	—½
1	⅜	Schulte Ret Stores	25	⅞	⅞	⅞	—⅛
7⅜	3	Schulte R S pfd	1	5¾	5¾	5¾	—⅛
47¾	34¾	Scott Paper 1.20e..	†620	46½	46	46½	—⅜
1⅜	⅝	Seaboard Air Line	14	⅞	⅞	⅞	....
3	1⅛	Seab Air Line pf....	8	2¼	1⅝	1⅝	—⅛
27½	15½	Seaboard Oil	29	24½	22	22	—2¾
5½	3	Seagrave Corp	2	3¾	3¾	3¾	• ¼
75⅛	47	Sears .Roe 3a	210	75¾	69¾	69¾	—5¼
11⅝	9¼	Servel Inc	122	17¼	15	15¼	—1¾
20¾	10	Sharon St Corp	18	18	16	16	—1¼
66	45½	Sharon Stl pf 5	2	63	62½	62½	—2¼
6½	3	Shar & Dohme	30	5¼	4½	4½	—¾
45	36	Sharp & D pf 3½	10	42¾	36	36	—7
11¾	6¾	Shatt F G .20e	25	10⅝	9½	9⅝	—1⅛
18⅜	10	Shell Union Oil .35e	42	17⅜	15½	15⅝	—1½
105	93	Shell U O pf 5½..	1	103⅞	103⅞	103⅞	—⅛
9¼	4⅜	Sil Kin C Coal	24	7⅝	7	7¼	—⅛
30½	12⅜	Simmons Co	340	30½	26⅝	27⅞	•1¼
3¼	2½	Simms Petrol	5	2⅞	2⅞	2⅞	....
22	14⅜	Simonds S&S .40e..	1	18	18	18	—2½
34⅜	18½	Skelly Oil ⅛e	29	30¼	27	27¼	—2¼
93	84	Skelly O pf 6	1	91¼	91¼	91¼	—1¼
98	45	Sloss-Sheff 1e	†250	94¼	87	89¼	—8¾
24	13	Smith A O Corp	55	24	20½	20¾	—1
19	10	Smith A O T ½e....	4	17¾	17	17	—1¼
13⅞	8⅜	Snider Pack ¾e	66	13⅞	12	12⅝	• ⅛
16½	10¾	Soc-Vacuum	316	15¾	14⅜	14⅝	—1
114	111	Solvay A pfd 5½..	1	114	114	114	•2¾
34⅜	18½	Sou A G & E	32	24¾	21¼	21¼	—1⅝
28	16½	S P Rico S 4⅛	11	21½	19	19	—2
140¼	128	S P R S pfd 8	†20	134	134	134	....
25	19¼	S Cal Ed 1¾e	20	22¾	22¼	22¾	• ¼
22½	9	So Pacific	577	20⅝	17¾	17¾	—2⅝
15	5½	Southern Ry	190	14½	12	12	—2¼
21¾	8½	Southern Ry pfd	109	19¾	16⅝	17	—3
34¼	17½	Sou R M&O ct 4	1	33½	33½	33½	•1⅝
6¼	2¾	Spalding A G	3	3½	3⅝	3⅝	—⅛
46	29	Spalding 1 pfd	†20	41½	41½	41½	—⅛
4⅜	2	Sparks Withington ..	43	4	3¼	3¼	—⅜
11	4	Spear & Co	1	9	9	9	—⅛
8⅞	4	Sperry Corp .60e	134	24⅝	22¼	22¾	—2¼
14	16	Spicer Mfg	27	16¼	14	14¼	—1¼
20⅜	10	Spiegel Inc	209	14⅝	12½	12⅝	—2⅛
10¼	4½	Spiegel pfd 4½	†440	9	8	8	—1
31	12½	Square D Co .30e ..	26	30⅜	26½	27	—3
11⅛	6¼	St Brands ⅛e	148	8¼	7¾	7¾	—⅜
107½	94	St Brands pfd 4½ ..	3	103¼	103	103	—⅜
3½	1¼	Stand Com Tob	11

MID-JUNE BOND ADVANCE MEETS FIRST CHECK

Some Corporate Issues Sell Off Sharply From July Highs, but Losses on Moderate.

By the Associated Press.

NEW YORK, Aug. 13.—Bonds experienced this week the first real interruption to the climb in prices that got under way in mid-June.

Traders regarded the reaction as about due and heralded by the market's hesitant backing and filling performance in the previous week.

Some corporate issues sold off precipitately from their July highs, but losses on the average were moderate.

Some of the factors operating at the same time to restrict buying and prompt profit selling in corporate loans were weakness in the stock market; failure of railroad managements and labor representatives to reach an agreement on the wage reduction question; anxiety over the situation in Central Europe.

The rather sharp setback in various rail liens was regarded in some quarters partly as the result of technical weakness growing out of the rapid rise in the last few weeks. While the deadlock in the wage cut negotiations caused some disappointment, it was tempered by promise of further improvement in rail revenues. Preliminary estimates indicated August returns would give the carriers a surplus after charges for the second consecutive month. The wage dispute is now before the Federal Mediation Board.

Utility companies accounted for a big share of the week's new financing, which ran to about the largest total in the average of recent weeks. The largest offerings included Toledo Edison's issue of $30,000,000 mortgage 3½s; New York Steam Corporation's $27,952,000 mortgage 3½s and a $10,000,000 bond issue by Public Service Electric & Gas Co. bearing 3¼ per cent interest.

Japan dollar bonds recovered sharply on the truce in the Siberian border conflict, but foreign issues generally tended to sag on reports of unsettlement in Europe.

European tension sent Czechoslovak dollar loans down sharply in the market today.

The 8s of '52 broke 4⅝ to 65⅜ and the 8s of '51 dropped 3½ to 65⅜. German 5½s dipped ⅜ to 23¾, but the 7s were steady. Japan issues were fractionally higher.

Rails and utilities gave ground in quiet trading. Some secondary carrier liens showed losses ranging above 3 points.

Volume totaled $2,223,000 face value lowest since June 18, compared with last Saturday's total of $3,054,000.

U. S. Governments were quiet and irregular, changes ranging from a decline of 3-32 to an advance of 1-32.

Southern Railway 6s at 55 and general 6s at 53½ each were down 3½. New York Central 5s dropped 3 to 85¼. Southern Pacific 4½s of '68 lost 1⅞ at 46½. Erie 5s of '75 were up ½ at 14.

Walworth 4s dropped 2 to 66. Down a point, each, were Studebaker 4s, American & Foreign Power 5s, American Water Works 6s, and International Hydro-Electric 6s.

Down fractionally were American Telephone 3¼s of '66 at 103; Bethlehem Steel 3¾s at 99; Texas Corp. 3½s at 106⅞; and Utilities Power & Light 5s at 48⅛.

Co-incident with the announcement that only 63 per cent of the required 60 per cent of bondholders of Tennessee Public Service had deposited their bonds as proposed in the T. V. A.-Knoxville plan, the 5s climbed a point to 94¼.

EGGS AND POULTRY MARKET

Eggs and poultry prices on the St. Louis market Saturday, given below, are those paid for wholesale quantities to local receivers or dealers in sales made on the street (no session on the St. Louis Butter, Egg and Poultry Exchange on Saturday during August), as reported by the "St. Louis Daily Market Reporter":

EGGS.

Missouri No. 1, 18c; standard, 21c; unclassified current receipts, 15@17c.

Note—Weight factor in Missouri No. 1 eggs is 42 lbs net per case; Missouri standards, 45 lbs net per case.

LIVE POULTRY.

FOWLS—Heavy, 5 lbs and over, 15½c; medium, 4-5 lbs., 14@15c; scrubby, 10@12c; leghorns, 10@10½c; leghorns over 3½ lbs., 12½c.

SPRING CHICKENS—3 lbs and over, local white rocks, 15@½c; local plymouth rocks, 15@½c; colored, 12@13c; barebacks, 9@10c.

FRYERS—2½-3 lbs., local, 14@½c; colored, 12@12½c; leghorns (including black and green leg chickens), 11½@12½c.

BROILERS — 2 lbs. and under, rock and colored, 14c; leghorns, 12@13c, small leghorns, 17c; barebacks, 9@10c.

DUCKS—Small way, young, 8@10c.

TURKEYS—Hens and toms, 18c; No. 2s, 12@13c.

ROOSTERS—12c.

GEESE—Spring, 8@10c.

SQUABS—Dressed, 30@35c.

PIGEONS—Per dozen, $1.25.

BUTTER, CHEESE

Butter, cheese and other commodity quotations on the St. Louis market as reported by the "St. Louis Daily Market Reporter," follow:

BUTTER.

Butter—Nearby whole milk extras, 92 score, 25c; standards, 90 score, 24½c; firsts, 21@22c; seconds, 20c; country roll, 11c; less than carlots about ½c less.

BUTTERFAT.

Butterfat, per lb., 19@21c, according to quality.

CHEESE.

Cheese in jobbing way, per lb.: Northern twins, 15½c; singles, 16c; long horns, 15½c; daisies, 16c; prints, 17c; brick, 16c; Missouri and nearby at 1@1½c per lb. less.

FROGS.

Frogs, per dozen: Jumbo, $3; medium, $2.50; small, $1.50; baby, 75c.

VEAL, LAMBS.

(Produce Row.)

Veals—Strictly choice, $10; fair to good $8.50@9.50; common to medium $6.50@7.50; rough and underfed $4.50@5.50.

Lambs—Best spring, $7@8; culls $4@5; fat sheep $2@3. Buck lambs discounted $1 per 100 lbs.

LIVESTOCK ELSEWHERE

CHICAGO, Aug. 13 (U. S. D. A.)—Hogs—Receipts, 20000, including 1900 direct; supply on sale too small to make a quotable market; all grades nominally steady; quotable top, $8.70; shippers took none; 500 holdovers; compared week ago, good and choice barrows and gilts 75c@$1 lower; light and medium weight sows at comparable decline; heavy kinds 60@65c off.

Cattle—Receipts, 200; calves, 100; compared Friday last week: Strictly choice and prime medium-weight and weighty steers scarce and nominally steady; top offerings to killers 15@25c lower; good and choice fed steers and yearlings, particularly kinds averaging under 1200 lbs., 25@50c lower; instances more on warmed-up and short feds; week's top $12.75; several loads medium-weight steers at the price; best yearlings, $12.25; prime mixed steer and heifer yearlings, $11.50 on the low day; prime medium-weight steers at low time, $12.50; heifers mostly 25c lower, but market very irregular on medium and good grade offerings; week's top, $10.65; common and medium grass heifers and fat cows about steady, cutter and low cutter cows strong to 15c higher; bulls 15@25c higher; late top weighty sausage bulls, $6.75; vealers 50c higher, closing top, $10.75.

Sheep—Receipts, 4000, including 2000 direct. For week ending Friday, 11,100 directs; compared Friday last week: Spring lambs around steady to 15c lower; yearlings 25@35c off; sheep and feeding lambs little changed; week's spring lamb top, $8.75, paid for natives on Tuesday; best Westerns, $8.70; best medium at close, both natives and Western, $8.60; week's bulk native spring lambs, $8.25@8.60; Westerns, $8@8.60, according to grade and weight; week's top yearlings, $7; others, $5.25@6.15; native slaughter ewes, $3.25@3.50; choice lightweight ewes absent all week; quotable $3.75; feeding lambs, $7.50@7.85 mostly.

HOG OFFERINGS ARE LIGHT AT NATIONAL STOCK YARDS

EAST ST. LOUIS, Ill., Aug. 13. — (U. S. D. A.).—Hogs 1000; 100 through, 500 direct, hardly enough on sale to make a market; a few sales 190-220 lbs $8.50@8.60; around 140 lbs, $7.60; compared with quotes of last week 180-250 lbs 50c@$5c lower; heavies steady to 25c lower; light lights and pigs $1@1.25 lower; sows 25c lower.

Cattle 600; calves 800; 850 through; compared with close of last week, fed steers butcher yearlings and bulls 25@50c lower; western steers 25@35c lower; sows 25c lower; cutters and low cutters 15@25c lower; top 50c higher; replacement steers steady; tops for week: 1283-lb prime steers $12.50; 871-1081-lb choice yearlings $11; 1043-lb western grass steers $8.25; 718-lb choice mixed yearlings $10; heifers $9.65; cows $7; sausage bulls $6.25; vealers $10.25; replacement steers $8.35; bulk steers $8.50@10.60; western steers $6.50@7.75; butcher yearlings $7@9.25; cows $4.75@5.75; cutters and low cutters $3.50@4.50; replacement steers $6.50@7.75.

Sheep, 50; compared with close last week: lambs 25@50c lower; sheep steady; tops for week: $8.75; bulk good and choice lambs $7.75@8.25; closing top $8.50; throwouts largely $4.50@5.50; slaughter ewes $2.50@3, a few to $3.25.

Horses and Mules.

NATIONAL STOCKYARDS, Ill., Aug. 13.—Horse and mule receipts were a little larger the past week and trading proved fairly active at steady to firm rates. Several good buyers were here for top fillies and young mares and there was an outlet for Southern mares. Branded horses, on the other hand, did not encounter a very vigorous trade and this was particularly true if they were wild.

The mule trade showed more life than at any time recently. Pack animals, shippers and good cotton offerings sold well; in fact, most of them cleared on the alley. There were buyers here for all grades of colt mules.

*NATIVE HORSE QUOTATIONS.

Good to choice draft, $125@150; medium to good draft, $100@125; good to choice chunks, $90@110; smooth mouthed chunks, $65@90; large farm mares, $125@150; medium farm mares, $90@110; fillies, yearlings and twos; small, common, $30@50; good size, $60@85; extra size and quality, $120@150 (horse colts sell $15@25 per head less than fillies); good Southern mares, $75@100; small Southern mares, $40@60; small cheap horses, $30@50.

*MULE QUOTATIONS.

Farm mules, 15.2 to 16 hands, $110@140; colt mules, small, $60@85; draft mules, $150@200; mine mules, 14.1 to 15.2 hands, $120@160; choice cotton mules, 14.3 to 15.2 hands, $160@200; small green mules over 3 years old, $50@85.

*Quotations are for average animals and do not cover those of outstanding quality or the very cheapest grade.

MISSISSIPPI VALLEY STOCKYARDS.

Mississippi Valley Stockyards at St. Louis officially reports the market as follows:

CATTLE—With the exception of veal calves, general market fully 25c lower for the week. Some instances on short fed and grass cattle off more. Good to choice lightweight steers and butcher yearlings, 4y @10; medium kinds, $7@8.50; choice heavy steers quotable $11 and up; medium to good grass-fat yearlings, $6.25@7.25; common grades, $5.50 and under; best cows largely $4.75@5.75; cutters and low cutters, $3.50@4.50. Closing top on sausage bulls, $6; veal calves 50c higher; top Friday, $10.

HOGS—The hog market was sharply lower this past week, especially on light light pigs; heavy finished butchers scarcest; top 250 lbs, finished mostly 75c lower; 260 to 280 lbs. 45@60c lower; extreme heavies about 25c lower; light lights and pigs 85c@$1.25 lower. Top for the week, $8.25; sows 15@25c lower, most loss on lightweights; bulk, $6@7.25.

SHEEP—Lamb market to city butchers and shippers closed the week about steady. Lambs on packer account 25@50c lower.

THE BOND MARKET

By the Associated Press.

NEW YORK, Aug. 13.—Total bond sales today on the New York Stock Exchange amounted to $2,223,500, compared with $5,463,800 yesterday; $3,054,000 a week ago and $3,175,850 a year ago. Sales during the week amounted to $28,368,125, compared with $35,012,900 corresponding week a year ago. Total sales from Jan. 1 to date were $1,103,607,205, compared with $1,928,673,350 a year ago and $2,189,888,000 two years ago.

Following is a list of closing prices of bonds traded in today.

U. S. GOVERNMENT BONDS.
Treasury.

Security	Close	Security	Close
3¼s 45-43	109-23	4¼s 52-47	118-26
3¼s 46-44	109-24	2¾s 51-48	105-3
2¾s 47-45	106-19	2½s 48	104-23
2½s 45	105-28	2½s 60-55	104-4

Federal Farm Mortgage.

3s 47-42	106	3s 49-44	106-10
3¼s 64-44	107-2		

Home Owners' Loan.

2¾s 49-39 102-22

CORPORATION		CORPORATION	
Alleghany 5 44	70½	DetTT4½s 61	93
do 5 50 s1*	26¼	DuqL3½s 65	109⅝
Allegh V 4 42	104½	ETV&Gen5s56	79
Al Strs 4½ 50	93	ElAL 4s 52	106½
A Chal 4 52	113⅜	Erie1st5s67*	13¾
AJ FP5 2030	57	do 1st 4s 96*	14
AIG C5½ 49	104½	do 1st 4s 96*	38
A Int C½ 49	100¾	do gn ln4s96*	20
AT&T5½ 43	113	Erie&J6s55*	43½
do 3¼ 66	103	FairM 4s 56	103⅜
do 3¼ 61	104	GenMA3s 48	106¼
A W W &		GenPS 5½s39	98¾
E 6 75	98½	GenSC5½s49	57
Am Bdl 4 57	98	Goodrich4½56	98¾
do 4 55	98	do 4s 45	96⅝
AT&SF 4 95	106	Goodyr T&R	
do a4 95s*	95	5s 57	104
do TL 4 58	107	GR&I4½s 41	104
do 4½ C-A 52	106	GtN 1 4¼s61	101½
A K&N 5 46	105	Gulf8S4½s61	94½
A C L 1 4 52	86⅝	H C 5s 62A	30⅜
do 5 45	78	H&M inc 5s	
A&D 1 4s 48	32	57 **	18
Bald L5 40 s1	99	I B T 3½s	
B&O rfg 6 95	20⅝	70 B	110
do 1s15 s 48	39¾	I C 4s 52	47
do rf 5s 95	20¼	do 4¼s 66	97
do 5s 96 F	19	IC&CSL&NO 5s	
do cv4½ 60	16	63 A	41¾
do 4s 48	39	do 4½s 63	41½
do 4s P L E		Ill St 4½s61	106⅛
& W V 41	35	Ill St 4½s63	107¼
do 4 T C 59	32	I R T6s 32†	31
Balt & O 3¼	69	do rfg5s66	61
do 3½s 52	94⅞	I A 5s 42st	102¾
B & M 5s 67	31	I HR 6s 44	74½
Br M 5½s 55	66	Int Pap 6s 55	87
Br U G 5s 45	106⅜	do 5s 47	97⅜
do 5s 50	73¼	I T & T	
BR&P 4½s 57	28½	cv 4½s 39	99⅜
Cal-O P a 66	93	do 4½s 52	68
Can Sou 5s 62	89¼	do 5s 55	70½
C N R 4¼ 55	118	KG&E4½s80	104⅝
do 4½s 51	115	K I T 4½s	
do 4½s 57	114¾	39	72
Ca Pac 5 54	98⅜	KCL 5s 54	95
Cen Fd 6s 41	105	L & a 4s 2003	18¾
C Ga cn 5 45*	10¼	L V T 5s 41	52
C I E&G 5 51	101	L & M5s 51	124¼
C INNY P3¼	42	Lorw43½s52	106¼
Cen P 1 4 49	70⅜	L oC 5s 51	121
CRRNJ 5s 87	28	L&A 5s 59	79¼
C&Q3 ½s96 D	94¼	LANun4s 40	100⅜
dj 2¾ 3½s 96 E	94	L G E 4s 37	103
Chi &A 3s 49	17	J&LS 4¼s 61	97
C B & Q rfg		M S 5s 51	105½
5s 71	92	McK&R 5½s 50	103¼
do 4½s 77	87⅝	M S P & S S	
do gen 4s 89	94	M 5 38*	7
C&E 5s 82	82½	docn 4 38**	7
C G W 5s 50*	17½	M-K-T 1 4 90	62½
CM&P&P5 75*	9½	Mo P 5½ 49*	24
do adj 5s 2000*	3¼	do 5 77F*	18¼
C & N W rfg		M&O M 5 47*	23
5s 2037*	10⅜	do 5 38*	22½
do cv 4¼s 49*	5½	do 4½ 77*	20
do 4½s 2037 C*	9¼	Mon W Pa P	
C R I & P rfg		8 4½ 60	106½
4s 34**	8¼	do 5 65	108¾
C&WInd 4s 52	90	NC&StL 4 78	64½
ClevUT 5s 73	81	N Dairy 3¼s	
do 4½s77C	72¾	51 ww	103¾
ComC 3¼s51	101⅜	NDTr 4½ 45	105½
ComE3½s68	104¾	N Eng T & T	
do 4s 81	108½	4½ 61 B	123⅝
do cv 3½s58	106¾	NOP S.S 52A	100
ConnRP3¾s61	107¾	do 5 55 B	100½
ConE 3½s48	104⅞	NOTAMS 4s54*	24¾
do 3¼s 46	104½	NY&P 4 93	85
do 3¼s 58	101⅜	NYC rf5 2013	58¼
ConO15½s51	103	do 4½s2013A	54
ConPa3½s65	106½	do cn 4 98	64½
Container 5s43	96	NYC&HR	
CrownC 4s 50	103	4½ 2013	54¾
CubaRR7½s46	51½	NYC&StL6 38	34¼
DP&L3½s60	108¾	do 5½ 74A	43¾
D&Hrfg4s43	50⅞	do 4½ 78	38
DP&L4¼s 69	104¾	do 4s 46	60
DG&E 5s51st	107½	N Y C 4½ 53	102
D&RGW5s*B*	9½	NYNH&H	
DetEd 4s 65	112	cv 6 48*	17
do 3½s 66	109¼	do cv 4s 40*	21½
		do 4 55*	14½
		do 3½ 54*	13

CORPORATION		CORPORATION	
N Y O & W		Virg R3¾s 66	103½
gen 4 55*	6½	Walwr 4 55	66
N Y St 6 47	106	War Br 6 39	76
do 5 51	105¾	We L3½s 67	102⅞
NY T 3¼ 67	107⅝	W PP 3½66	109½
N Y W & B		W Rh4 2361	85¼
4½ 46†	4½	WNY&Pa	
NAE5 60 C	103¼	gen 4 43	103¾
NPac 6 2047	68½	We P1st5 46*	20½
N&P 3½ 67	103¾	W Un 5 51	72½
O&LC448st*	4⅜	do 5s 60	69
OhioEd4s 65	10¢	do 4½ 50	69
do 3¾s 72	99¾	Wh St4½66A	91
OkG&E3¾66	103¼	Wis Co3¾ 47	93¾
do 4s 46	101⅞	Wis C 4s 49*	10
OWRR&N461	100⅜	W PS 4s 61	106¾
PG&E 3½s 66	104	Foreign Bonds.	
do 3¼s 61	107½	Ab P&P	
do 4s 64	111	5s 53†*	65
PT&T3¼66C	105¾	Ant 7 45A*	8½
ParaB 3 55 ct	62	do 7 45D*	8½
ParaP 3¼ 47	81	do 1st7 57*	7¼
PP&L 4½ 81	101	do3d 7 57*	7⅝
PRR gen5 68	104½	Arg 4 72	
do g 4½ 65	96¾	Feb	79¼
do 4½deb70	82	Aust 5 57	104¾
do 3¼s 52	81¼	do 4½ 56	101⅛
PRR&StL 4	95	Belg 7 55	112
do 4½s 63	41⅛	do 6½ 49	106⅝
Phil Co 5s 67	95¼	Berl Cit El	
PhEl 3½ 67	108¾	6½ 51*	28¼
PhRC&I649*	4⅝	Br 6½ 26-57*	13⅜
PhilRy437**	15½	Br 6½27-57*	13¾
PFtM 6s 43	105	Br. Ern 7 54	72
PCC&StL4½77	95	Brisb 5 57	*101¼
PRATob 6 42	43	do 5 58	100
PT&C 5 53*†	15½	Buen A 4½	
PurityB 5 48	97	4¾ 75	62½
Readg4½97A	75	Canada 4 60	110½
RemR 4¼ 56	102¾	do 3¼ 61	103½
Rep5 5½ 54	106⅝	do 3 67	99¼
do 4½s 61	89½	do 2½ 45	103
do 4½s 66	89¼	Ch MB 6 62*	17½
R I & L		Ch 6 61 Jan*	19½
4½s 34†*	12½	Ch 6 61 Feb*	19¼
Safe8 4s 47	105¼	Ch 6 61 Sep*	19¾
StLSF5B50ct*	10	Col 6 61 Jan*	19¾
do4½ 78stf*	8½	Col 6 61 Oct*	19½
StP&KC8sL		Copenh 5 52	99
4½s 41*	8¼	do 4½ 53	96
SDG&E 4 65	110¼	Cuba 5 41	97
SAL cn 6 45*	7	Cuba 4½ 77	58½
do 6s 45 ct*	6¾	Czecho 8 51	65¾
do 4 50 st*	12½	Czecho 8 52	65⅝
SAF6 35Act*	3⅜	Denmrk 6 42	105⅝
ShellU3½s 51	104⅛	do 5½ 55	103⅛
Simmons 4 52	97½	do 4½ 62	99½
SBT&T3¼62	104⅝	Flat 7 46	100½
SoCoIP 6s 47	98	Ger C Ag Bk	
So NG		6 60 Jul*	30½
4½ 51	100	Ger G 5½65*	23¾
So P 4½s 68	46½	do 6*	20
do 4½s 81	46½	Ger GEI 7 45*	49¼
do 4½s 69	46¼	do 6½ 40*	49¼
do rfg4 55	65	do 6 48*	49¼
do 3¾ 46	59¾	Gt Con E F	
So R 6½s 56	55	Jap 7 44	63
do gen 6 56	53½	do 6½ 50*	51
do cn 5 94	73½	Japan 6½ 54	68
do gen 4 56	40½	do 5½ 65	50⅜
do4 M&O 38	95	JugoslB 7 57*	41⅝
do4 StL 51	61	Lom El 7s 52	60
SW G&El		Milan 6½ 52	61⅞
4s 60	105½	N S W 5s 57	100¼
Spo I 5 55*	11	do 5s 58	100⅜
StO NJS 61	102⅜	Orient D 6 53	48½
Stu 6cv 45*	75	do 5½s 58	44
T RR A St		P-ORR 5½ 68	90
L 4s 53	103⅜	Peru 7 72	19½
Tex C 3½51	106⅞	do 2 6 61*	9¾
Th Ar a1		Rhine M7 50*	29⅞
5s 60*	7¼	Rhine W6 52*	30
do 4s 60	36⅛	R Gr do Sul	
Tr G&E5 49	120	7s 66	8½
Un OC3½52	113	B Pan S 7s 40	28½
Un Pist 4 47	111⅛	do 6s 68*	8½
Un Pac rfg		SC8 7s 62*	26¼
4s 2008	105⅛	Shiny E6½s 52	50⅜
do 3½ 70	92	Tal EP5½ 71	45⅜
Un Cig-W		Tokio 5s 52	98
Strs 5 52	73	Tok E L 6 53	49½
Un Dru 5 53	78¼	Ujig EP 7 45	70
US St3¼ 48	103⅛	USW6½ 47A*	38
do 4s	93¾	Yokoh 6s 61	49
Ut P&L5 44	92½		
UtP&L5 59†*	48½		
Van 5s 41	95		

Symbols: ††Ex-interest. ct-Certificates. *Selling flat on account of default. **Selling flat for reasons other than default. †Matured bonds. ‡Negotiability impaired pending investigation.

Quotations on all United states Government bonds are in dollars and thirty-second parts of a dollar. That is, for instance, a sale printed 99-24 means $99 and 24 thirty-seconds of a dollar.

UNITS' QUOTATIONS

NEW YORK, Aug. 13. — Quoted range of prices within which dealers in particular issues are reported willing to trade the units of their respective shares as reported by the Investment Bankers' Conference, Inc.:

SECURITY.	Bid.	Asked.
Affiliated F Inc — — —	3.69	4.08
Am Bus Shrs — — — —	6.27	6.68
Broad St Inv — — — —	24.01	25.68
Bullock Fund — — — —	14.00	15.00
Cap Inv Fund — — — —	3.80	4.15
Century Shrs Tr — — —	22.91	24.87
Corporate Trust — — —	2.24	.....
Corp Trust A A — — —	2.20	.....
Corp Tr A A mod — —	2.63	.....
Corp Tr Accum Fund —	2.63	.....
Corp Tr Accum Mod —	2.63	.....
Cumulative Tr Shrs —	4.47	.....
Diversified Tr C. — —	3.55	.....
Diversified Tr D — —	5.45	6.10
Dividend Shrs — — —	1.23	1.34
Fund Investors Inc — —	16.69	18.05
Gen Investors Tr — —	4.61	5.09
Group Sec Agriculture —	1.07	1.17
Group Sec Automobile —	.92	1.01
Group Sec Aviation — —	1.13	1.23
Group Sec Building — —	1.36	1.50
Group Sec Chemical — —	1.23	1.34
Group Sec Food — — —	.82	.90
Group Sec Invest Shrs —	.77	.85
Group Sec Merchandise —	1.04	1.14
Group Sec Mining — —	1.28	1.39
Group Sec Petroleum —	1.07	1.17
Group Sec R R Equip —	.74	.82
Group Sec Steel — — —	1.10	1.20
Group Sec Tobacco — —	1.01	1.11
Incorp Investors — — —	17.14	18.43
Maryland Fund — — —	5.38	5.89
Mass Investors — — —	20.42	21.67
Nation Wide Sec — — —	3.16	3.26
New England Fund — — —	12.53	13.47
Nor Am Tr Shrs 1953— —	2.15	.....
Nor Am Tr Sh 1955 — —	1.57	.....
Nor Am Tr Shrs 1956 —	2.52	.....
Nor Am Tr Shrs 1958— —	2.22	.....
Quarterly Income Sh — —	10.52	11.54
Repres Tr Shrs — — —	14.00	15.46
State Street Invest — —	75.00	78.50
Supervised Shrs — — —	9.62	10.46
Trusteed Am Bk B — —	.58	.64
U S E & P ow A — — —	13.50	13.50
U S L & P ow B — — —	1.60	1.70
U S L & P Voting — — —	.83	.92
Wellington Fund — — —	12.86	14.11

PRODUCE ELSEWHERE

NEW YORK, Aug. 13.—Live poultry, by freight and express nominal; no sales. Dressed poultry irregular; all fresh and frozen prices unchanged.

Butter, 895,475, quiet. Creamery: Higher than extras, 19¼@27¼c (92 score), 25¼@26¼c; firsts (88-91), 23@26c; seconds (84-87), 19½@22½c.

Cheese, 259,668, quiet; prices unchanged.

Eggs 20,948; quiet. Mixed colors: Special packs 24@28c; standards 23c; firsts 21¼c; seconds 20¼@21¼; mediums 21c; dirties No. 1s, 19¼@27¼c; checks 17½ @18½. Whites: Resale of premium marks 35½@37c. Nearby and midwestern, premium marks 32¼@35c; exchange specials 28½@32c. Midwestern, exchange standards 27@28c. Nearby, fancy mediums 29½@33c. Nearby and Western exchange mediums 28@29c Pacific Coast, jumbo and mediums 34½@37c; specials 33½@34c; standards, 32½@33c; mediums 29½@30c. Browns: Extra fancy 31½@35c, nearby and western, special packs 31c. Duck eggs, fancy 23@24c.

CHICAGO, Aug. 13 (U. S. D. A.)—Potatoes, 35; on track, 160; total United States shipments, 279; about steady; supplies light; demand slow. Sacked per cwt.: California white rose, U. S. No. 1, $1.75@1.80; Idaho bliss triumphs, U. S. No. 1, $1.25@1.35; russets, U. S. No. 1, $1.90@1.95; U. S. No. 2, practically free from cuts and clipped ends, $1.50; Nebraska cobblers, 85 per cent U. S. No. 1 and better, 85@90c; Oregon bliss triumphs, U. S. No. 1, washed, $1.32½.

KANSAS CITY, Aug. 13. — Produce and poultry unchanged.

Top to small interests, $8.50; packer top, $8.25. Bulk of the better lambs, $7.75@8; throwouts 50c lower, largely $4.50@5.50; sheep steady to 25c lower, mostly $2.50@3; few lights to $3.25.

NEW YORK CURB

By the Associated Press.

NEW YORK, Aug. 13.—Following is a complete list of closing prices of all stocks and bonds traded in today on the New York Curb Exchange:

Security.	Close.	Security.	Close.
†Agfa-Ansco	35	†ItalSuper A	⅜
†Air Assoc	9¼	†Jacobs F L	4½
Alum Co Am	104½	†Kennedy's	5⅜
do pf 6	103¾	Lake ShM 4	52⅜
Alum Ltd	115	†LeonardO D	⅝
†Am Beverag	⅜	†LockeCh 1e	13½
†Am Cl PAL		†Lockheed A	14⅜
Aww 1.72h	27½	Lone S G .40e	9⅝
Am Cy B .60	22¾	Long I Lt	1¼
Am & F Pwar	1⅝	do pf 3½	32½
Am G&E1.40	26⅝	†MajesticA&T	1¼
†Am Maraca	¾	Marion St 5h	5½
†Am Repu.10e	11	McWil Dredge	17¾
Am Superpw	¾	†MichG&O	3
do pf	13½	†Mid W Corp	5¾
Ark N Gas A	3	do war	½
†Asb Cy C&R.40	4½	†Molybdenum	5¾
†Atl Cor war	1	†Mount C Cop	6½
†Av & Tran	2½	Mount Fr .60	5¼
†Bald Lo war	3⅞	†Nat B Hess	¾
†Bald Rub	7	NatPAL pf 6	61
†Bal St Stl	1⅞	†NeyrMdh 1e	72
†Bath Ir Wks	7	†NYCOma war	16½
†Bellan Aire	6¼	†NYMerch .40	7⅛
Bliss E W	11½	†NYShip fd sh	6
†Brew A .20e	5¾	†NipisMns.15e	1⅜
†Bridgp Mch	7¼	†Noma El .40e	4½
Brill A	3⅝	†NorAmRay A	43½
†Brown Rubb	5	Ohio Brass B	29¾
Buf N&EP pf		†Oldtyme Dist	2¾
1.60	21	†PacG&E6pf1	29⅞
Carr Corp	22	do 5½ p 1	27½
†Catalin Am	3⅝	†Pantepec Oil	4⅝
Cen St El	½	Pennroad ¼g	2
Cities Service	8½	†Pa-Cent Airl	7½
†ColoF&Iwar	6	†PhilaCo .55e	4¾
Colum O&G	3½	†Phoenix 8	3
Com&S war	1-16	†Pioneer B .40	3
Cons Cop	5⅝	P & L E ½e	52
†Cons R Strs	4	†Plough in .55e	7½
†Cosden Pet	1½	†Potrero S	1⅛
Creole P1½e	21⅝	†Pr & La ½e	20¼
†Croft Brew	½	PSP&L $6 p	16½
†Crown C Pet	3¾	Reybarn I .30e	4
†Crown Drug	1⅜	†Rustless I&S	8
†Daven H ½e	12	S C H&L 1e	66
†Det S Prod	31	S L & H	⅜
Diam S 1	14½	†Seversky A	2¼
Eagle P L	9¾	†Equity Corp	¾
East G & F	2¼	†Esq C 1.20a	11⅝
East S pf B	20¾	do pfd	23
E Bond & S	7¼	†Sim Pat	4¼
do $5 pf 5	50	†Sonotone	1⅜
E Pow A	3½	St Ry Inv	1
El Bd&S war	3⅛	STOO pf 5	98
†Equity Corp	¾	St P & LI	15-16
†Esq C 1.20a	11⅝	do pfd	23
†Fair Av .15e	5¼	†Sun Ray Dr	3¾
†Ferro Enam	18¼	†Sterling Br	2¾
†Fidelio Brew	5-16	†Sunray O.05e	2¾
Fire As Phil 2	55¼	†Tastyeast A	½
Fisk Rub	6¾	†Taylor Dist	1½
Ford MF	1½	†Technic Lab	2½
Gen Investment	½	†Thn Roof 1	10
GeorgPulpfd6	75	Tob &A Stk1e	62
Glen AC ⅛e	5⅞	Tob P E .275e	4⅛
Godch SA 3e	30	Tonopah Bel	1-16
Gray T P $	9½	Tonopah Min	⅛
†Grumman ¼e	9¾	†Trans Lux	2¾
Gulf Oil ½s	43	†TriCont war	⅛
Hearn D Strs	6¼	Tubize Chat	10⅝
†Hecla M .15e	8½	Un G Can .60e	14¼
†Helena Rubin	3½	Un Aire war	9¼
Humble O ⅝e	66½	United Gas	3¾
†Ill la Power	3¾	pfd 7	95¼
ImpOil A .80e	15⅝	Unit L & P A	2⅝
ImpTbC.42½e	15	do pfd	21½
InsCoNA 2a	64⅜	†Un Shipyds B	1⅜
Int Hyd-El pf	19	†Un Sp Mach	
1.50	¼	Sec	⅛
†IntP&P war

Master

As a faithful disciple through all external changes of the philosophies of conflict, a connoisseur of struggle and despiser of placidity, Mussolini must see Europe as the field of a trial of strength and make it his next task to find Italy's—his own—place in the alignment, so chosen that Rome can emerge as arbiter of the destinies of both factions. . . .

Many people believe that the Duce must be in far too great economic straits today to have any further ambition than to extract himself from difficulties. Two years after the foundation of the empire, that was to satisfy Italy's land-hunger and lack of materials, the population has to put up with war-time bread (bad enough in some small places for rioters to invade the bakeries), short rations of coffee, and clothes which, however smart on first appearance, wear poorly. The Minister of Exchange Control might well have to spend half his present reserves of foreign exchange to provide in this year of bad (though not catastrophically bad) crops the equivalent of the food consumption of the past year. In Italy the traveller hears no such anxious or enthusiastic comments on the Spanish war as, three years ago, on the Abyssinian war. . . .

Indeed . . . you may hear from undoubted and even distinguished Fascists that they admire the heroism of the Reds and recognize some of the best of Spanish citizens and soldiers among them. Yet . . . they accept the Duce's word that only by Franco's victory can Spain be brought to the first stage of recovery, though in a later stage many would not at all mind seeing Franco disappear and some of the Barcelona leaders taken into partnership by his successor.

Spain would then be a Latin country, in whose affairs Italy would not meddle, but Rome would have backed the winner against a rival party that cared nothing for her authority. In the next place, the rulers of France, also recalcitrant to any suggestions from Rome, would have been definitely worsted and in Mussolini's mind those Frenchmen, from Blum to Herriot, are the continuing allies of those in Italy who resisted him and go on resisting him.

France Said to Be Decaying.

At the present moment, Italians in the intellectual system of Fascism, and even those at its edge, announce on every possible occasion that France, under the present rule is decaying and disintegrating. . . .

But with the Rome-Berlin axis Mussolini, besides frightening the French, enters into close relations with a nation that cares as little perhaps for Rome as for Mecca—or, maybe, since German interest in the world as a whole is very great, as much. . . . Most Italians feel the German to be anything but a kinsman. Fascist officials find the German political organizations (as one of them frankly said) "much more on Russian lines than ours." For Germany Mussolini can have but one desire; that her expansion should be toward Central and Eastern Europe, not to clash for a generation at least with Italy's desire to fill the Eastern Mediterranean with Italian ships of trade. . . .

Mussolini would like to be on terms of mutual respect with the Government of a Great Britain which took the intentions of the new Rome in the Latin world to be none of its business. Mussolini would surely prefer to recognize Britain's permanent right of way through the Mediterranean, even with stations in Malta, Cyprus and Suez, rather than to come to a trial of strength. . . .

Mussolini seems still to stake his hopes on the axis-partner keeping a respectable distance and allowing him in the sphere of Italy's radiation, to shine alone as the creator of the new Romanism described in these articles.

Steamship Movements.

Arrivals.

Glasgow, Aug. 12, California from New York.

Gothenburg, Aug. 10, Scanpenn, New York.

Hamburg, Aug. 12, President Harding, New York.

Hong Kong, Aug. 11, Empress of Canada, Vancouver.

Liverpool, Aug. 12, Duchess of Richmond, Montreal.

Melbourne, Aug. 12, Mariposa, San Francisco.

Naples, Aug. 11, Vulcania; Aug. 13, Conte di Savoia, Roma, all from New York.

New York, Aug. 13, Oslofjord, Oslo; Queen of Bermuda, Bermuda; President Roosevelt, Hamburg.

Oslo, Aug. 13, Stavangerfjord, New York.

Rio Janeiro, Aug. 11, Southern Cross, New York.

Rotterdam, Aug. 13, Statendam, New York.

Stockholm, Aug. 13, Gripsholm, New York.

Sailed.

Cherbourg, Aug. 12, New York for New York.

Cobh, Aug. 13, Washington, New York.

Glasgow, Aug. 12, Cameronia, New York.

London, Aug. 12, American Farmer, New York; Antonia, Montreal.

New York, Aug. 13, Veendam, St. Georges, Bermuda; Europa, Bremen; Gerolstein, Rotterdam; Pan-America, Buenos Aires; Oriente, Havana; Santa Lucia, Antofagasta; Saturnia, Naples; Monarch of Bermuda, Bermuda.

Boulogne, Aug. 13, Volendam, New York.

Rio Janeiro, Aug. 11, Western World, New York.

Southampton, Aug. 12, Empress of Australia, Quebec.

GENERAL BRAKE CO. BUYS BUILDING AT 2727 LOCUST ST.

The General Brake Service Corporation has purchased the one-story building at 2727 Locust street, which it had occupied under a lease. It occupies a lot 125 by 124 feet.

The property was owned by the William Hargardine estate. Cornet & Zeibig, Inc., handled the transaction.

INVENTORY SALE — Highest quality, 1-yr. guarantee. All sizes, colors, 2-day service. Supplies sold. Refinishing. Also removable slats. Special Factory close-outs, $2.49. Mail orders. Save! Buy direct from manufacturer. See. Compare! American Venetian Blind Mfg. Co. FR. 8088 311-15 Chestnut, Eves. to 9. Rates to Agents. 28¢ Sq. Ft.

$5.73 PER MONTH buys The CONCO COMMANDER MODEL STOKER WITH THE MAGIC HAND CONTROL

RESIDENTIAL SIZE $179.50 COMPLETELY INSTALLED

The many improved features, plus its low installed price, make the Conco Stoker the stoker sensation of the year! See this mechanical marvel before you buy.

NO PAYMENTS UNTIL OCTOBER

On Display at These Showrooms:
KEIGHTLEY BROS. COAL CO. 1616 S. 39th St. GR. 8907
V. E. WESTFALL & SONS 825 Lemay Ferry RI. 5685
R. W. STOCKWELL CO. 49 N. Gore Ave. (Webster Groves) RE. 1644
FRANK CARTER HEATING, INC. 5824 S. Grand Blvd. RI. 8965
HUMMER HEATING & SHT. MTL. CO. 4261 Obear CE. 3453

Distributors: HEATH GUARANTEED HEAT CO. 34 W. Lockwood (Webster Groves) RE. 0857

LOANS FHA SOUTHWEST BANK
If you are BUYING or BUILDING or IMPROVING a Home or Flat in St. Louis or St. Louis County, or intend to refinance your present mortgage, come in here where you can establish bank credit or phone PRospect 5200 for information, the new Housing Act has reduced the cost to you.
No Charge for Information

Look for opportunities to save money in the for sale columns in the Post-Dispatch want pages daily and Sunday.

WASHED STOKER COAL — $2.45 Ton
Hand-Picked Furnace Coal, $2.90 Ton
LEVITT COAL & COKE CO.
3401 CHOUTEAU LA. 2177



Rodgers Automatic STAIR-DOOR
FOR FLATS THAT HAVE NO INSIDE ENTRANCE TO THE BASEMENT. A slight touch with the foot and the door automatically opens!
NO MONEY DOWN Stair-Door Only, Installed — — $50.00 Up
WILL RODGERS
Popular Priced Builder
5432 Vernon Ave. ROsedale 9969

Window Glass
Plate Glass
Structural Glass
Obscure Glass
Wire Glass
Auto Safety Glass
Glazing
LASAR ★ CH. 1395

REAL ESTATE LOANS



Finance Carefully
With a long-term loan while interest rates are low, using our life insurance company or the FHA plan. One of our experienced loan officers will be pleased to discuss the advantages of such financing with you.
Laclede Bond & Mtg. Co.
Exclusive Loan Correspondent of
The Metropolitan Life Ins. Co.
The Largest Life Insurance Company in the World
714 Chestnut CH. 6012

JULY BUILDING PERMITS LARGEST IN SEVEN MONTHS

Sharp Spurt in Construction Lifts Aggregate for Year to $668,269,264, Dun & Bradstreet Reports.

The sharp upward spurt in July permits lifted the aggregate for the first seven months of this year to $668,269,264, as compared with $677,517,268 for the same 1937 period. This represented a loss of only 1.4 per cent, as against a drop of 10.0 per cent shown for the six month's comparison. The New York total for the seven months amounted to $249,156,101, in contrast with $153,942,319 last year, giving an increase of 61.9 per cent.

The record of building permit values for the first seven months of 1938 and 1937, for the 215 cities, as compiled by Dun & Bradstreet, Inc., is given herewith:

Geographical Groups:	Seven Months 1938.	1937.
New England	$ 30,666,943	$ 49,043,876
Middle Atlantic	297,833,514	221,640,331
South Atlantic	57,779,171	69,125,471
East Central	88,961,369	132,408,562
South Central	62,159,569	61,159,982
West Central	25,155,763	29,967,853
Mountain	10,218,251	13,591,134
Pacific	95,494,684	100,580,059
Total U. S.	$668,269,264	$677,517,268
N. Y. City	$249,156,101	$153,942,319
Outside N. Y. C.	$419,113,163	$523,574,949

The building permit totals for the 215 cities for July and the first seven months of the past 12 years follow:

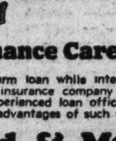
	July.	Seven Months.
1938	$140,708,758	$668,269,264
1937	91,334,405	677,517,268
1936	95,281,845	558,925,430
1935	54,191,787	307,435,986
1934	33,899,650	201,284,173
1933	29,484,891	169,905,404
1932	27,150,469	262,597,440
1931	101,553,346	800,821,648
1930	161,186,305	1,046,252,444
1929	241,104,766	2,014,725,039
1928	286,915,666	2,088,491,934
1927	282,890,056	2,076,781,239

The following table compares the permit

Continued on Next Page.

SLEEPING PORCH $90
Brick Front Porch, $195. Club House, $295. Garages — 1-car Frame, $120; 2-car Frame, $175; 2-car Brick, $395. FHA Loans. Terms as low as $5 per month. 8'x10'
PERFECT CONST. CO., 4625 W. PINE FR. 0505

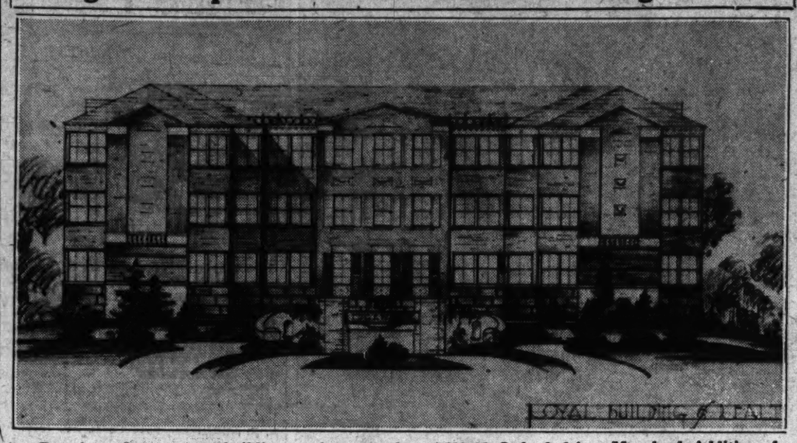
FURNACE VACUUM CLEANED SPECIAL $1.50
SMOKE PIPES REPAIRING
LANCASTER FURNACE CO. FO. 6642



Tile It Yourself! It's Cheap and Easy With TILE-LITE
We Show You How. Phone for Free Copy of "THE BATHROOM PLANNER"
Open Sundays 2 to 4 P. M.
MODERN FLOOR & WALL CO. 2221 S. Vandeventer LA. 1611

POCKELS PAINTS
Make Your Attic a RECREATION ROOM
Brighten the store room with fresh paint and enamel all your old furniture. You'll be amazed how easy it is to change a drab attic into an attractive game room. Our paints are easy and quick to apply.
Jefferson & Gravois

Design for Apartment and Residence Being Erected



Drawing of apartment building to be erected at 7561-65 Oxford drive, Moorland Addition, for J. D. Cohen, a client of Duke-Young, Inc. Anderson-Stocke-Buermann Real Estate Co. is financing the project.



Residence being erected in the Orchards, on the east side of Dielman road, a half mile north of the Ladue road, for Robert F. Baker. William Clabaugh, builder; sales acquired through B. Valle Grossman.

EXCAVATION STARTED FOR 12-UNIT STRUCTURE

J. D. Cohen to Erect a Three-Story Apartmnt Building in Moorlands Addition.

Excavation has been launched preparatory to the erection of a 12-unit apartment building at 7561-63 Oxford drive, Moorlands Addition, Clayton, for J. D. Cohen. The site, 130 by 115 feet, was recently acquired through Duke-Young, Inc., promoters.

Semi-fireproof in construction, the building will be three stories in height and will be Neo-classic in design. It will contain four, five and six-room units, with one and two baths.

The Anderson-Stocke-Buermann Real Estate Co. is financing the project.

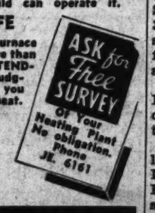
Interests represented by Duke-Young recently started construction on a 12-unit building on the north side of Byron place, between Glenn Ridge and Westwood drive in Moorlands Addition, Clayton. Anderson-Stocke-Buermann is the source of the capital for this project.

★ BURN LOWEST PRICED FUEL . . .
★ MINIMIZE ASH, DIRT AND SMOKE
★ ELIMINATE HAND FIRING . . .
★ ENJOY BETTER HEALTH FROM EVEN HEAT



FIRE TENDER

Simplest in Construction
Fewer parts, proved engineering, assures steady, reliable operation . . . so simple a child can operate it.
YOUR WIFE does not enjoy furnace drudgery any more than you do. A FIRE-TENDER ends this drudgery while giving you automatic clean heat.
NO MONEY DOWN As Long as 36 Months to Pay!



ASK for Free SURVEY Of Your Heating Plant No obligation. Phone JE. 6161

AT OUR SHOWROOMS
BROWN SUPPLY CO.
2800 PINE ST

CHURCH BUYS BUILDING AT 4321 OLIVE STREET

St. Stephen's Congregation Acquires Double Residence, West of Pendleton for School.

St. Stephen's Evangelical Lutheran Church has purchased the two and one-half story double residence at 4321 Olive street, with 75 by 152 feet of ground. The transaction was handled by the Mercantile-Commerce Bank & Trust Co. Mrs. Rose Kriegshauser was the former owner.

The acquisition gives St. Stephen's a total of 245 feet on Olive street, including a row of stores, with 70 by 152 feet of ground, just west of the church building, which stands at the northwest corner of Pendleton avenue.

Plans are under way for converting the building acquired into a school to be operated in connection with the church. The first floor is to be given over to class rooms, and the second floor is to be occupied by the pastor of the church until there is need for additional class rooms.

In 1935, Louis H. Waltke presented the church with a new chancel in memory of his son, the late Louis Albert Waltke.

Providing for an entirely new setting, the gift included an altar, reredos, pulpit, lectern and choir stall, carved in oak by Alois Lang, Bavarian craftsman, son of Anton Lang, the "Christus" of the Passion Play at Oberammergau.

A life-size carving of Christ, in the center of the reredos, is the outstanding figure of the remodeled chancel. The remainder of the reredos, as well as pulpit and lectern are intricately carved.

In keeping with the new setting, the congregation fitted the church with new oaken pews, and a new organ. The congregation took over the church building when St. George's Episcopal congregation vacated it with the merger of their church and St. Michael's. The Rev. Arthur C. Nitz is pastor of St. Stephens.

TIRE CO. LEASES BUILDING AT 1058 S. VANDEVENTER

The B. F. Goodrich Co. has leased the one-story building at 1058 South Vandeventer avenue for its district office through Arthur S. Martin & Son. The building comprises about 30,000 square feet of available floor space and there are 58,000 square feet of ground available for trucks and shipping purposes.

The property is served by the Missouri Pacific Railroad. It is owned by the Electric Storage Battery Co.

The Goodrich company has also leased the two-story building at 4375 Duncan avenue, owned by Sam Rotenberg, president of the Consolidated Petroleum Products Corporation, for use as a retreading plant.

Arthur S. Martin & Son represented the lessee and the Andrean Leasing Co. the lessor.

DODSON SCHOOL BUYS BUILDING ON WEST PINE

Acquires 21-Room Residence at 4569, With Lot 150 by 180 Feet.

The Dodson School, a private institution, has purchased the former Fruin Colnon residence at 4569 West Pine boulevard from interests represented by the Mississippi Valley Trust.

Institutional in appearance, the two-story structure contains 21 rooms. It has a lot 150 by 180 feet, with ample space available for playgrounds. In the rear of the premises is a two-story building, garage facilities and a six-room apartment with bath.

Plans have been completed for altering and remodeling the structure, which will replace the school's former building on Cabanne avenue, damaged by fire last February.

The school's country grounds are on the Mississippi River, near the White House, and about six miles below Jefferson Barracks, with a commanding view of Illinois. The tall pipe at Herculaneum, Mo., is distinctly visible to one looking south.

The Barngrove Realty Co. and Lawrence Darst of the Darst Realty Co. represented the Dodson School in the negotiations for the West Pine property.

LEASES ON BUSINESS QUARTERS CONCLUDED

The Mott Carton & Paper Co. has leased the building at 2236 Eugenia street as an office, stockroom and factory.

Robert Thomas has leased ground at 809-15 Delmar boulevard for a parking lot.

The Smart Millinery Co. has leased the entire second floor in the building at 1517-19 Washington for office, stockroom and factory purposes. Dave Rosen of the Rosen Hat Co. has leased the sixth floor and the Rhodes Manufacturing Co. has leased the eighth floor of the same building.

Arthur S. Martin & Son represented the lessor in the above mentioned three leases. The lessees were represented by Mullin-Walters Realty Co., Inc.

D. J. Gray has leased the storeroom at 4658 Shenandoah for office, stockroom and factory.

F. G. Nicolay has leased the entire one-story building at 111 South Tenth street for as office, stockroom, salesroom and factory.

All parties in the above mentioned transactions were represented by Mullin-Walters Realty Co., Inc.

JULY SALES AGGREGATING $250,000 ARE REPORTED

July sales totaling at more than $250,000 are reported by Walter H. Lerch, salesmanager of the Dimmitt-Rickhoff-Bayer Real Estate Co., Inc. This is the largest amount reported by the concern for any month since Sept. 1937. Lerch is optomistic as to the outlook.

BUILDING FUNDS ADVANCED IN JUNE

Loans of Association for First Six Months of 1938 Approximate $500,000,000.

By the Associated Press.

CHICAGO, Aug. 13.—Although loans advanced by savings, building and loan associations throughout the nation during the first half of 1938 were 21 per cent less than in the corresponding 1937 period, funds diverted into construction trades increased sharply late in spring and early this summer. Last year lending activities of these associations were at a seven-year peak level.

Statistics compiled by the United States Building and Loan League showed today that in June the loan associations made more advances for new construction, repair and modernization than in any month since last September.

New construction loans totaled $30,053,800 while repair and modernization advances were $6,516,400. Not only was the actual amount loaned for these services the largest in 9 months, but they represented a greater percentage of the total credit issued by the associations than in any month in recent years. The proportion of total savings, building and loan financing going into new construction in June was 31.4 per cent compared with 29.9 a year ago.

Loans to help people buy homes also showed an increase. The league estimated $30,158,800 went into purchase loans in June, amounting to 31.5 per cent of all money lent. The month saw considerable progress in home ownership, approximately 9000 families borrowing to build and 11,500 to buy existing property.

Total loans of associations for the first six months approximated $500,000,000, compared with $637,000,000 the corresponding 1937 period. New construction loans for the period totaled $143,937,000, a decrease of $44,000,000 compared with a year ago. Purchase loans totaled $145,737,000, a decrease of $70,000,000. Repair and modernization loans totaled $33,353,000, a decrease of $3,000,000.

Loan volume the second quarter registered a seasonal gain of 31 per cent over the first quarter. Construction loans gained 44 per cent and purchase loans 37 per cent. Total contracts awarded for residential building increased 56 per cent.

EDWARD K. LOVE COMPANY ADDS CLAYTON ORGANIZATION

The Edward K. Love Realty Co. has added Clarkson Carpenter Jr. and Oliver G. Vranna to its County branch in the Berkeley Building at 8015 Forsythe boulevard, Clayton.

Carpenter was formerly with Arthur S. Martin & Son. Vranna has been active as a general real estate salesman.

The Love company is co-operating with the following builders: Howard Godwin, Robert Berkeley, Oliver J. Kraeh and Charles Vatterott.

LEASES TAKEN BY BUSINESS CONCERNS ARE REPORTED

The Wolf-Pollack Real Estate Co. Realtors wish to report the following leases closed recently:

Large storeroom at 2639 Cherokee street to Canners & Packers, Inc., for market; Audrey Realty Co., storeroom at 7208 Balson avenue, University City, to Willingham Drug Co.; newly-constructed truck terminal building to the Beck Drayage Co.

SHADES It Pays to Have Good Shades Cleaned by Us. HESS-DARR SHADE COMPANY 4010 Chouteau
CLEANED All chemically cleanable grades up to 36-inch widths. Cash and Carry 30¢ Ea. NEW SHADES At All Prices FR. 0277

Do It Monday!
HAVE A SEARS EXPERT
No Obligation to Find Out!



Check the ROOF
And Advise On Applied Siding
Without obligation to you, he will call at your convenience . . . explain materials, methods and how.
Sears Will Handle Everything and Save You Money
Guaranteed materials, insured union roofers . . . everything furnished . . . nothing for you to lose sleep over! We even arrange for financing under FHA.
Full Line of Lumber and Millwork at Savings
SEARS ROEBUCK AND CO
GRAND BLVD. PRospect 6110
KINGSHIGHWAY ROsedale 1000

NEW DWELLING CONSTRUCTION SHOWS COMPARATIVE GAIN

By the Associated Press.

WASHINGTON, Aug. 13.—The Bureau of Labor statistics reported today that new dwelling construction in urban areas gained six-tenths of one per cent during the first six months of this year compared with 1937.

Figures based on building permit reports from more than 2100 cities showed declines of 5.4 and 2.7 per cent, respectively, in erection of one and two-family houses, while multi-family dwellings gained 16.5 per cent.

New construction included 75,906 single family homes, 7180 two-family structures, and 36,962 units in multi-family dwellings.

TULLIS C. TUPPER JR. ACQUIRES RESIDENCE IN CLAYTON

The residence at 155 North Bemiston avenue in Clayton, owned by Douglas Martin, has been acquired by Tullis C. Tuppe Jr. It has eight rooms and two bathrooms. It is situated on a lot 50 by 160 feet, has eight rooms, two baths.

Mr. and Mrs. Tupper will occupy the house following alterations.

Edward L. Bakewell, realtor, handled the transaction.

AUGUST SPECIALS OFF SEASON PRICES ON PAPERHANGING
Large Selection, Low-Price Paper
H. F. STEINLE, CA. 7733—PA. 6801
Wallpaper Cleaning—Interior Painting Floor Refinishing

"ALUMILITE" ALUMINUM VENETIAN BLINDS
WITH THE EVERLASTING FINISH REQUIRE NO SCRUBBING OR PAINTING
FREE ESTIMATES TERMS IF DESIRED
FORSLUND CO.
3563 LINDELL—FRanklin 0343

ADVERTISEMENT

INVEST NOW IN A FARM

Buy your farm now and be assured of a sound investment. City investors and farmers alike are buying farm land. We have real buys in Missouri, Illinois and Arkansas. These are typical.

80 acres, Harrison County, Missouri, 7 miles to Ridgeway; on a public road, 3½ miles to gravel State Highway No. 4; 3½ miles to school and church; R. F. D., telephone and school bus available; 4-room house, barn, poultry house, garage, cave; watered by wells, cistern and creek; black loam, lies gently rolling, all upland; 60 acres tillable, 20 acres tillable pasture and pasture; few fruit trees; $2800.

120 acres, Bond County, Illinois, 2 miles to Mulberry Grove; on a public road, ¾ mile to concrete highway; 1½ miles to school, 2 miles to church; R. F. D.; 5-room house, barn, granary; watered by well; gray silt loam, lies gently rolling, all upland; 80 acres tillable, 40 acres pasture; $4200.

Easy terms as low as ¼ cash, rest in a 20-year loan at 5%. No trades. Write for free list of farms now, naming the counties in which you are especially interested.

THE FEDERAL LAND BANK OF ST. LOUIS
St. Louis, Missouri

30 FAIR OAKS PURCHASED BY MISS MARY HILMER

Miss Mary Helmer, has acquired a newly-built colonial home at 30 Fair Oaks, on the Lay road south of the Clayton road, from the Del Lin Development Co. The house consists of six rooms, two sun rooms and 2½ baths. It is replete with attractive features. The Boehmer Realty co., handled the transaction.

REAL ESTATE LOANS
City and County
LOW RATES
3, 5, 10, 15 and 20 Year Loans
F. H. A. LOANS
Approved Brokers for Investors Syndicate
CONSTRUCTION LOANS
MBA
EDWARD K. LOVE REALTY COMPANY
704 Chestnut St. MAin 1288

COMPARE
What You Get for Your Money
. . . When it's an 'AFCO'
1. "AFCO" Air-Conditioning Heating Systems are individually planned and designed for each home.
2. "AFCO" Systems are installed by skilled "AFCO" mechanics.
3. Each "AFCO" System is "balanced" to uniformly heat every room in the home.
4. Free "AFCO" service for one year. Twenty-four hour emergency service during the entire heating season.
5. Single-responsibility. "AFCO" manufactures, plans, installs and services your heating system. You save money and assure satisfaction with "AFCO" Complete Heating Service. An institution that was founded in St. Louis in 1900 and has held the confidence of thousands of St. Louis Home Owners through the years. Give "AFCO" the responsibility for heating your home!
• No Payment Until October •



Investigate at Once!
If you're building, buying or modernizing, get full "AFCO" information before you decide. FHA terms, up to 3 years to pay. Visit our comfortably cooled showroom, write or phone.
OPEN EVENINGS
American Furnace Co.
2719-31 DELMAR BLVD. PHONE JE. 0934
Made in St. Louis AFCO Since 1900
AIR CONDITIONING HEATING SYSTEMS
For Gas—Oil—Coal or Coke

STOP WALL CRACKS
and Settling Foundations
E. F. DAVID
Nite Phone FO. 1464 HOUSE MOVING CO. 1548 S. Vandeventer Day Phone GR. 3092

RENT AN OIL BURNER
Completely installed with tank and thermostat. Fully automatic—No smoke.
LIBERTY BELL OIL CO.
NEwstead 0166 1430 S. Vandeventer

LOANS RESIDENTIAL, COMMERCIAL AND INDUSTRIAL AT ATTRACTIVE RATES OF INTEREST
718 Locust ALSO FHA LOANS CEntral 8250
METROPOLITAN ST. LOUIS CO.

IRON FIREMAN
Largest Exclusive Stoker Manufacturer in the World
Operating a Direct Factory Branch in St. Louis for 13 Continuous Years
LOWEST PRICE IN HISTORY
NO DOWN PAYMENT Start Paying Next October 3 Years to Pay
YOU can not afford to install AUTOMATIC HEAT without thoroughly investigating the IRON FIREMAN . . . that is giving satisfacton to thousands of St. Louisans.
Come in, and we will gladly show you, without obligation, why we lead the world.
IRON FIREMAN
3114 Washington OPEN EVENINGS Phone JE. 0230

PLANS UNDER WAY FOR REALTORS CONVENTION

Men Present at Association's Founding to Be Honored at Meeting in Milwaukee.

There are thirty-two men still in the real estate business who attended the meeting 30 years ago in Chicago at which was formed the National Association of Real Estate Exchanges, now the National Association of Real Estate Boards. Those men wil be guests of honor and the accomplishments of the past 30 years in the establishment of standards of practice in the business of real estate, for which the Association was founded, will be reviewed as dramatic background of its thirty-first annual convention, to be held in Milwaukee, Wisconsin, during the entire week beginning November 7, with the Milwaukee Real Estate Board as host.

On three fronts, plans are already under way for the convention, the largest and most important meeting of the real estate year.

The Hotel Schroeder will be convention headquarters. Now being listed for the meetings:

1. Important pending questions of national, state and local community policy affecting real estate. These will be discussed at general sessions of the convention, to open Wednesday morning Nov. 9.

2. Significant new conditions, new ideas and new business plans in the fields of real estate appraising, financing, sale, leasing, management and development, including home building, the handling of downtown properties, industrial housing and farm land brokerage and management. This whole great subject matter will come before "staggered" sessions of the association's specialized institutes and divisions covering these fields. Each specialized group will hold three half-day sessions.

3. Entertainment features.

The association's board of directors and Executive Committee, and the governing boards of its various institutes and divisions will hold important meetings preceding the convention proper. These executive and committee meetings will fill morning, afternoon and evening of Nov. 7 and 8.

Joseph W. Catharine, Brooklyn, N. Y., president of the association, heads the general convention committee, and will preside at all general sessions of the convention. Plans for these sessions are being developed directly by the general committee.

The specialized institutes and divisions of the association, through their own executive boards acting as program committees, are now canvassing subjects of the greatest practical importance to be brought before the convention in their meetings.

The entertainment program, according to plans outlined at a recent meeting in Milwaukee of the host board's Convention Committee, will be climaxed Thursday evening, Nov. 10, with a "Night in Bavaria." A reception to President Joseph W. Catharine is to be held on the evening of Nov. 10 and a pre-convention "mixer" is being planned. Special entertainment is to be arranged for visiting women.

Emil Koepke, president of the Milwaukee Real Estate Board, will represent the host board on the general Convention Committee. Ray P. Hiller, past president of the board, will head its Convention Committee.

Host Board Has Three on "Old-Timers'" List.

Three past presidents of the Association are among the 32 persons living and still active in the real estate business who were among the 120 delegates assembled in Chicago May 12-14, 1908, for the Association's first convention. The three:

Edward S. Judd, Chicago, who as president of the Chicago Real Estate Board at the time had outlined the proposal for a national organization.

Alexander S. Taylor, Cleveland.

N. J. Upham, Duluth, Minn., and St. Petersburg, Fla.

The Milwaukee Real Estate Board, host to the coming convention, was among the real estate boards of 19 cities which took part in the organization meeting 30 years ago. Three men from the host city are among the 32 who will be honored at the old-timers' party now being planned. They are R. Bruce Douglas, Ed. Porth, and E. A. Conrad.

JULY BUILDING PERMITS LARGEST IN SEVEN MONTHS

Continued From Preceding Page.

value totals of 20 leading cities for the first seven months of 1938 and 1937:

	Seven Months.	
	1938.	1937.
New York, N. Y.	$249,156,101	$153,942,319
Los Angeles, Cal.	38,614,440	35,721,133
Detroit, Mich.	24,545,169	34,663,524
Houston, Tex.	15,338,585	12,068,145
Washington, D. C.	13,584,220	20,501,545
San Francisco	11,847,886	14,335,743
Chicago, Ill.	10,973,510	18,330,083
Baltimore, Md.	9,725,277	11,609,480
Philadelphia, Pa.	8,917,180	21,237,310
Cincinnati, O.	7,735,470	10,463,940
Miami, Fla.	6,719,714	7,589,852
Long Beach, Cal.	6,411,420	4,648,910
Jacksonville, Fla.	6,209,243	3,004,554
Pittsburgh, Pa.	5,964,560	5,019,133
Yonkers, N. Y.	5,399,177	3,836,009
Indianapolis, Ind.	5,280,023	5,165,801
Boston, Mass.	5,197,483	15,161,423
Dallas, Tex.	5,112,842	4,794,336
San Diego, Cal.	4,954,995	5,388,901
Seattle, Wash.	4,915,920	4,734,920

Among the permits issued last month were those for many large tenement house projects in the New York area, including those for the huge slum clearing program in the Borough of Queens. This resulted in a sharp rise in volume of building permits for July, a month in which permits are usually dropping off from the Spring peak.

The July permit figure for the 215 cities regularly reporting to Dun & Bradstreet, Inc., rose to $140,708,758, the largest aggregate in more than seven years, or since April, 1931, when permits totalled $152,000,000. The sum involved last month was 60.6 per cent above the $87,636,427 for June, and 54.1 per cent more than the $91,334,405 recorded in July, 1937.

New York's total went from $22,436,761 for June to $72,966,921 in July, a gain of 225.2 per cent, and contrasted with $16,426,736 in July last year, or a rise of 344.2 per cent.

Outside of New York permits were valued at $67,741,837 last month, as compared with $65,199,666 in the preceding month, an increase of 3.9 per cent, but were 9.6 per cent less than the July, 1937, amount of $74,907,669.

Group totals of building permit values for 215 cities for July, this year and last, together with percentage changes are shown in the following table:

Geographical Groups.	July, 1938.	July, 1937.
New England —	$ 5,009,246	$ 6,883,789
Middle Atlantic —	82,814,473	25,092,043
South Atlantic —	8,566,323	10,047,568
East Central —	16,559,774	21,035,388
South Central —	7,920,962	6,769,693
West Central —	4,041,934	5,124,211
Mountain —	1,439,388	1,678,123
Pacific —	14,356,658	14,703,590
Total U. S. —	$140,708,758	$91,334,405
New York City —	$ 72,966,921	$16,426,736
Outside N. Y. C.	$ 67,741,837	$74,907,669

Permit Values Monthly, (215 Cities)	1938.	1937.
January —	$146,866,125	$65,312,318
February —	54,010,213	85,829,336
March —	76,598,907	121,118,706
April —	84,842,365	117,598,966
May —	87,606,469	98,370,904
June —	87,636,427	94,752,583
July —	140,708,758	91,334,405
August —	.....	87,584,238
September —	.....	86,769,028
October —	.....	90,712,493
November —	.....	69,588,965
December —	.....	118,743,015
Total —	.....	$1,130,915,007

CLAYTON AGENCY REPORTS RECENT TRANSACTIONS

H. A. O'Rourke & A. T. O'Rourke Clayton office reports the following transactions: single flat at 1011 Irma avenue for H O L C to Lotus Foval; a single flat at 6323-25 Maple avenue for Warren Evans to a client of the Clayton office; 910 Moreland avenue, "Glendale," for Charles H. Signor to M. L. Piessner; bungalow at 1328 Hillside avenue, Ferguson, for Frederick Buetterhorn; bungalow at 5705 Helen av., for H O L C to Edward M. Reining; bungalow at 4924 Thekla avenue, for Mr. and Mrs. James Barker Wilson; 5 acres on Kehrs Mill road to a client of the Clayton office.

PURCHASES CONCLUDED FOR BUNGALOWS AND FLATS

The Jolly Real Estate Co. reports sales as follows: 3209 Nebraska avenue, four-family flat, from a client of A. J. Meyer to George Horak; 7069 Oleatha avenue, bungalow, from Home Owners' Loan Corporation to Caesar Marlo; 5214 Waldo avenue, bungalow, from Frederick Tremonzini to Lillian Bradley; 5507 Itaska avenue, bungalow, from Home Owners' Loan Corporation to Daniel C. Grau; 6035 Wanda avenue, bungalow, from Rudolph Valenta to Conrad R. Hoeltzel; 4440 Miami street, bungalow, from Home Owners' Loan Corporation to Louis H. Howe; 540 Bates street, two-family flat, from Southern Commercial Bank to Louis G. Chostner; 3712 Neosho street, bungalow, from Home Owners' Loan Corporation to Walter Goldkuhl; 4761 Terrace avenue, bungalow, from Fred A. Scherer to Zigmont Miller; 8356 Strathmore avenue, bungalow, from Home Owners' Loan Corporation, to Elmer Hoffmeister; Meramec River club home from James B. Robbins to client of office; 4928 Southwest avenue, two-family flat, from Evangeical Emmaus Home for Epileptics to Joseph Schlude; Meramec River lot from Anna T. Harris Realty Co. to client of the office.

BROADWAY LOT ACQUIRED FOR FILLING STATION

The Delbert Investment Co. has acquired the vacant ground at the northeast of Broadway and Zepp avenue from the Elizabeth Clarke Smith and Jane Lindsay heirs. The site has a frontage of 100 feet on Broadway. It will be used for a filling station. Cornet & Zeibig Inc. handled the sale.

Reports Five Sales.

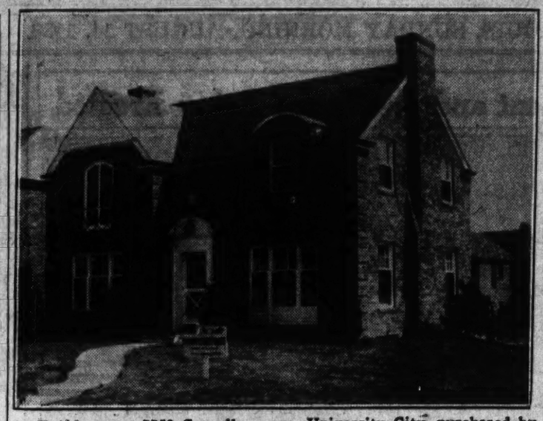
Harry J. Kluempers reports recent sales as follows: 1438-42 Hogan street for Missouri Province Educational Institute to a client; 5959 Columbia, bungalow, for M. Gaynor and Blake Clapera to a client of Archshoefer & Skaggs; 5612 Kennerly avenue, for Grace Carithers to Dan and Agnes Mee; 2540 University for Peter Ramatowski to John and Stella Risavy; 4606 Virginia, Filipiak and kife to V. J. Krajewski.

Tenants for vacant property consult the Post-Dispatch rental columns.

Residences Recently Acquired and One in Course of Construction



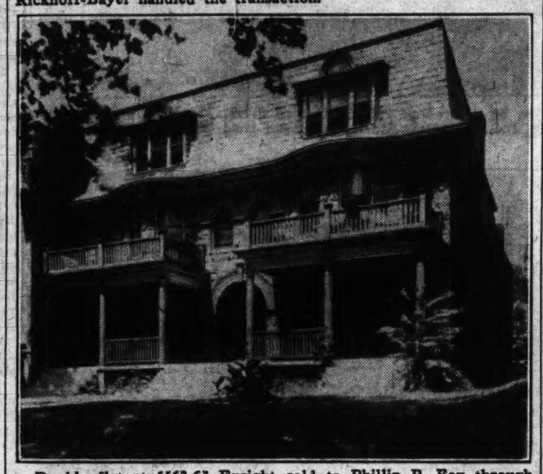
Residence of modified Colonial design being erected on Lillian avenue in Kirkwood for Charles J. Gates. Isadore Shank and S. B. Goldman, architects; Westland Corporation, of which Arthur Goldman is president, builder.



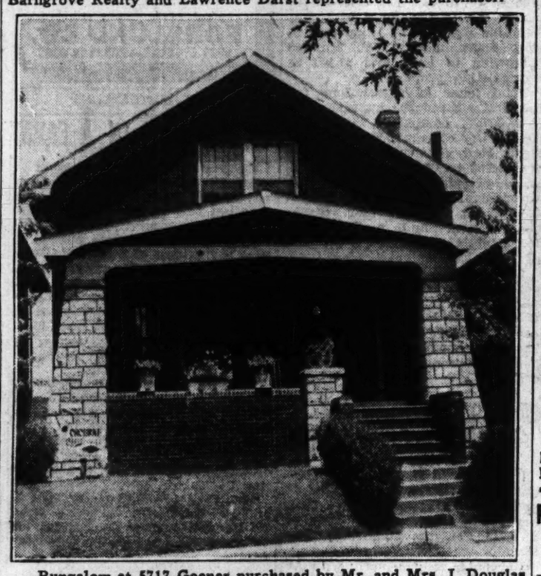
Residence at 7750 Cornell avenue, University City, purchased by Paul R. Chenoweth from Harold A. Schulenburg, builder. Dimmitt-Rickhoff-Bayer handled the transaction.



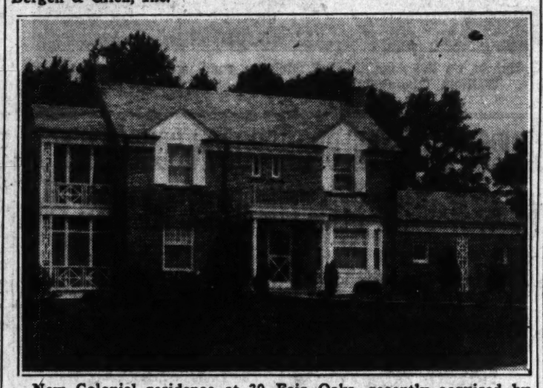
Building at 4569 West Pine boulevard, purchased by the Dodson School for a private school. The property was owned by the Colnon estate, represented by the Mississippi Valley Trust Co. The Barngrove Realty and Lawrence Darst represented the purchaser.



Double flat at 5563-67 Enright sold to Phillip P. Fox through Bergen & Glick, Inc.



Bungalow at 5717 Goener purchased by Mr. and Mrs. J. Douglas through H. A. O'Rourke, Inc.



New Colonial residence at 30 Fair Oaks, recently acquired by Miss Mary Helmer from the Del Lin Dev. Corporation. The Boehmer Real Estate Co. effected the sale.

REPORTS TRANSACTIONS AGGREGATING $105,230

H. A. O'Rourke, Inc., through L. M. Booker, sales manager, reports 14 sales closed during the first 10 days of August, aggregating $105,230.

The following is a partial list of the properties sold: Cottage at 3430 California to Dr. Roland Koeb; a white colonial home at 220 Pembroke avenue to Edwin Lauer; a two-story bungalow at 4057 McDonald avenue, to Joseph Wolf; a bungalow on Wakefield drive to Mrs. Nettie Conzelman; double flat at 4980-82 Mardel avenue to Mr. and Mrs. Frank Zakrzewski; modern brick bungalow at 5145 Eichelberger to M. J. Douglas, and residence at 1111 Rutger street to Aaron Bruce.

Theodore Renhall, architect and builder, and Edward J. Roos, well known in the retail hardware business, have recently joined the sales force.

BUTCHER SUPPLY CO. LEASES STOREROOMS ON WASHINGTON

The storeroom in the building at the northeast corner of Washington and Jefferson avenues, has been leased by the R & R Butcher Supply Co., local sale representative for a number of butcher supply manufacturers. The building is owned by the St. Louis Brass Manufacturing Co. Arthur S. Martin & Son arranged the lease.

The storeroom and basement in the building at 1312 Washington avenue has been leased by Eichenberg & Sons, a wholesale merchandising concern, represented by Arthur S. Martin & Son. The lease was effected in the negotiations.

The Isaac T. Cook Co. represented the owner of the building. Eichenberg & Sons have been at 817 Lucas avenue for the past 12 years.

GRAVOIS AVENUE CONCERN REPORTS FIVE RECENT DEALS

The Yeckel Realty Company, of which Calvin R. Yeckel is president, reports recent sales as follows: Bungalow at 5765 Delor street. Louis Feser; bungalow in 5200 block of Robert avenue, to Henrietta Fisher; a single flat at 3416 Pennsylvania avenue, to a client; a new bungalow at 5221 Sunshine drive, to George Schlag; bungalow at 5238 Sunshine drive, to George Klinger.

University City Sale.

The residence at 7750 Cornell avenue, University City, has been purchased by Paul R. Chenoweth. The sale was handled by Dimmitt-Rickhoff-Bayer. Harold A. Schulenburg, builder, was the seller.

CHIPPEWA HILLS SALES ARE MARKET FEATURE

Builder Sells 21 Houses in Development in Southwest St. Louis in 90 Days.

A record number of houses or bungalows have been built or are in course of construction in Chippewa Hills, a development in Southwest St. Louis, placed on the market several years ago by the Mardel Realty Co. through David P. Leahy, veteran subdivision operator. These include 40 houses constructed by W. P. Cole, builder, with F H A insured loans in the majority of instances.

Cole reports having sold 21 houses in this development during the last 90 days, including the recent following sales, 3831 Sulphur avenue, house, to William Garvin, with the Tower Grove Bank; residence at 3907 Sulphur avenue, to Edward May, passenger agent of the Wabash Railway Co.; bungalow at 5756 Mardel avenue to George C. Schlarman, an engineer with the Anheuser-Busch Brewing Association; bungalow at 3908 Sulphur avenue, to Ralph Grazak, artist, with the Post-Dispatch; house at 3809 Sulphur avenue, to Ralph H. Reitz, a bank examiner; bungalow at 3805 Sulphur avenue, to Bert H. Werre, with the Peter Hauptmann Tobacco Co.; home at 3811 Sulphur avenue to Arthur B. Rathert, an architect, with Wm. B. Ittner, Inc.

The above mentioned sales do not include those made by other builders in this development.

ROBERT BAKER BUYS SITE IN THE ORCHARDS FOR HOME

A half-acre tract in The Orchards, on the east side of Dielman road, a half-mile north of Ladue road, has been purchased by Robert F. Baker of the St. Louis Lamp Works.

The purchaser has already started construction of a Colonial home designed by E. C. Schmidt, architect. The lower floor quarter will comprise living room, sitting room, dining room, breakfast room, kitchen, library, master bedroom and bath. The second floor will contain three bedrooms and bath. B. Valle Grossman, a realtor, was agent in the transaction.

MODERNIZATION

THE 1-2-3 WAY! START NOW—HAVE YOUR OWN MODERN KITCHEN

$5.90 Buys the first Hanging Cupboard. Add to it as you can. No large expenditure necessary the 1-2-3 way.

Modern finished cabinets to fit any space—design your own convenient kitchen. Call or write for free catalog. Pay F H A way.

HILL-BEHAN—6 STORES

6500 Page PA. 1000

BIDS, PLANS, ESTIMATES

See Us for List of H O L C Properties

J. H. EBERLE, Realtor. CAbany 0221.

WILL BUILD NEW HOME ON YOUR LOT; FINANCE 100 PER CENT. SUPERIOR, 3743 WEST PINE. JE. 0767.

REAL ESTATE CARDS

FOR GENERAL REAL ESTATE SERVICES SUCH AS COLLECTION OF RENTS, SALES, ALL KINDS OF INSURANCE AND 3 OR 5 YEAR LOANS AND FEDERAL HOUSING LOANS, SEE Easton-Taylor Trust Co., 4915 Delmar bl. FOrest 4233 (40 YEARS' EXPERIENCE)

LET US BUILD FOR YOU. We only use materials inspected by the BETTER BUSINESS BUREAU. Complete architectural service and financing. BUILDING & REALTY CORPORATION, 6635 DELMAR. CA. 5900.

Specializing in Lots and Acreage When considering buying or selling— SEE VICTOR WM. REITZ JR., 6635 DELMAR.

RENT COLLECTIONS solicited; change your luck; money advanced. Eisenberg Realty Co., 705 Chestnut. CH. 7372.

HAVE buyers for double flats. We need listings. Call us; no obligation. A. K. FEINBERG, 2914 Union. EV. 4900.

REALTOR SERVICE AND LOANS A. K. FEINBERG, 2914 N. Union. EV. 4900

COME in or call Phelim O'Toole for H O L C homes. 4107 Chippewa. GR. 4717.

LOANS—INSURANCE—SALES O. S. & J. M. O'REILLY. MAin 3457.

FINANCIAL

LOANS ON REAL ESTATE



Plenty Money to Loan

Low Interest on Good Security

1st DEEDS OF TRUST FOR SALE

Large list of first deeds of trust at 5% and 6%. Clear certificate of title, ample insurance with each loan, papers ready for delivery. If you are looking for a wide-awake agent avail yourself of my 40 years of successful business experience. I give all real estate problems my personal attention. SALES, LOANS, INSURANCE AND PROPERTY MANAGEMENT.

GEO. J. WANSTRATH

CE. 2940 715 Chestnut EV. 3295

Located in My Own Office Building.

FHA and INSURANCE COMPANY LOANS

For Construction or Refinancing. Long Terms—Low Rates

A. G. Blanke R. E. Co.

711 Chestnut MA. 3046

Authorized Mortgage Loan Solicitor for The Fidelity Mutual Life Ins. Co. Investors Syndicate

HOME LOANS

Straight Three-Year Monthly Payment or F. H. A. Basis Low cost, plus safe and kindly guidance, makes our loan service outstanding.

Yeckel, Earickson & Co., Inc.

Amer. Home Bldg. & Loan Assn.

Louis F. Yeckel, Pres. & Gen. Counsel 3542 Gravois East of Grand

MONEY AT LOW RATES

LOANED $92,000 LAST WEEK.

To loan any amount on real estate; no delay; can arrange to pay back whole or part at any interest period.

Be Sure to Get Our Prices if You Desire a Loan

EDW. K. LOVE REALTY CO.

MAin 1206. 704 Chestnut St.

LOW RATES—QUICK ANSWER "SEE US"

CHRISTIAN BRINKOP

3621 S. GRAND LA. 3040

Monthly Payment Home Loans No Commission or Renewals Current Interest 5 TO 20 YEARS Phone or Write for Booklet

LAFAYETTE FEDERAL SAVINGS AND LOAN ASSN.

615 Chestnut. MAin 2813.

MONEY TO LOAN ANY SUM

Low Interest and Reasonable Charges

EDWARD L. BAKEWELL

REALTOR

118 N. 7th Street CHestnut 5555

FIRST MORTGAGE LOANS W. I. CHRISTOPHER & Associates, Inc.

506 Olive St. GA. 4022

Mortgage Loan Correspondent for Connecticut General Life Insurance Co.

MONEY TO LOAN

In sums to suit on St. Louis and St. Louis County real estate in good locations. Construction loans solicited. M. A. RUST & SONS REALTY CO. MAin 4551 816 Chestnut St.

MONEY TO LOAN

ON ST. LOUIS AND ST. LOUIS COUNTY REAL ESTATE. STRODTMAN & STRODTMAN R. E. CO. CE. 3966 3607 N. Broadway

Low Rates Immediate Answer Systematic Saving and Loan. Monthly Payments or Straight Loans.

HAAS & ALT 516 WAINWRIGHT GA.3101

MONEY TO LOAN—I am trustee for funds which must be invested in first mortgages on improved real estate in St. Louis or St. Louis County; will accept 4½ per cent interest if security is first-class. Full particulars of loan must be furnished. Box H-303, Post-Dispatch.

MONEY TO LOAN on second mortgages; also firsts; no agents. Box N-388, P.-D.

LOANS ON REAL ESTATE

LONG TERM LOANS

COLLECTION of RENTS—LEASES 3 to 5 yr. loans. Immediate action.

★ O'ROURKE CAb. 3333 Clayton Office

MONEY TO LOAN—Any amount of trust funds at 4½ per cent on real estate security, small charge; privilege of repayment given if desired; must be first deeds of trust; some description of property necessary. Box F-90, Post-Dispatch.

NEED MONEY TO PAY TAXES? MAKE REPAIRS?

WE make second deeds of trust. HARRY M. PINE, 909 Chestnut. CE. 0181.

SEE US FIRST

Money to loan; any amount; 4%, 5½% interest; immediate answer. F. J. SLATTERY, REALTORS, CO. 2005

Interest Rate 4% to 5%

Money to loan on good south or southeast property; 1 or 5 year terms; private parties only. LA. 6648.

MONEY TO LOAN

In sums to suit; quick service. Keeney-Toelle, 5506 Nat. Bridge, MU. 7370

AS TRUSTEE will loan estate money at 4½ per cent interest without commission; give details of property. Box D-369, Post-Dispatch.

WE MAKE first deeds of trust; plenty of funds available. A. K. FEINBERG R. E. CO., INC., 2914 N. Union. EV. 4900.

ANY LOAN—From 3 to 15 years; straight or monthly pay-off; also second deeds; city or county; immediate answer. Call JEfferson 9640.

I WILL make loans to private parties at 4½ per cent interest, on homes, flats, apartments and acreage; give full particulars. Box O-344, Post-Dispatch.

WILLIAM KRAMER JR., INC. MONEY TO LOAN—F H A LOAN Sums to suit. Quick answer. 213 Wainwright Bldg. CHestnut 6746.

QUICK money; small loans, first deeds of trust up to $3000. Wm. M. Stites Realty Co., 3717 Sutton. RI. 0905. KI. 1118W.

STRAIGHT LOANS

GROEBL-SENNIGER CO., FO. 3133

INSURANCE FUNDS.

LONG TERM loans; low interest rates. MULLIN-WALTERS REALTY CO., INC.

$4000 TO LOAN on first deed of trust. REITZ, 6635 Delmar.

MONEY WANTED

5 PCT. REAL ESTATE LOAN WANTED. On income (tenement) property in central business district; amount wanted about 25 per cent of assessed value of property; 25 per cent of the loan to be used at once for improvements; yearly rental of property will then be 50 per cent of loan. Box O-355, Post-Dispatch.

WISH to borrow $2500 on brick, 2-family flat building in South Side neighborhood, worth at present market $7000. Will pay 5 pct. interest but no commission. Will also pay expenses of loan papers. Box H-301, Post-Dispatch.

WE advance money to property owners; any amount; as low as $50; on rents, seconds and firsts; also buy property for cash; no delay. Room 308, DITTMEIER, 706 Chestnut. CH. 9116.

WANT $3000 1st, 3 years, 6 per cent; have 4-family brick, south, with baths; 75-ft. lot. Riv. 3611. 4055 S. Grand. Open evenings and Sundays.

$450 ON 1938 automobile, pay $50 bonus plus interest; loan fully covered by insurance; repay monthly. Box K-118, Post-Dispatch.

WANT $1250, 1st, 3 years, 6 per cent; have brick single and brick cottage on 1 lot. 4055 S. Grand, Riv. 3611. Open evenings and Sundays.

WANT $7500, 4 or 4½ per cent, on $13,000 University City residence. Box N-110, Post-Dispatch.

$5000 Wtd. on first deed of trust, private party; 4½ per cent interest. Box D-186, Post-Dispatch.

MONEY Wtd.—$1200; 5 years 5% secured by 1st deed of trust on suburban estate; unquestionable value. Box H-20, P.-D.

CAN use some additional finance in well-established and growing business; fine opportunity. Box D-132, Post-Dispatch.

HAVE A1 first deed of trust, $6300; need cash; fine income property; northwest. Box H-281, Post-Dispatch.

$6000 FIRST deed of trust wanted on 24-acre farm on Telegraph rd. Quiram Bros., Route 9, Box 499, Lamay, Mo.

$2750 FIRST Deed wanted; on modern 5-room bungalow; large lot; good location. RI. 1550.

$3500, $4000, $7000 FIRST DEEDS. Rengel-Weber, 3839 S. Grand. LA. 9543

LOAN from private party $2750 at 6 per cent on 1386 Shawmut place. MU. 1380.

$3500 FIRST Wtd.—In Maplewood; good flat; modern; 6 per cent. LA. 9543.

DEEDS OF TRUST FOR SALE

$ 750, 1st, 6%, 29xx Lucas Ave.
$ 750, 1st, 6%, 9xx St. Louis av.
$1000, 1st, 6%, 13xx Morrison av.
$3000, 1st, 5%, 58xx Etzel.
$1000, 1st, 6%, 39xx Cottage.
St. Louis Realty-Dev. Corp., CH. 1969.

DEED of trust for sale on well located St. Louis County acreage, in amounts of $15,000, $3500 and $4500. Phone PA. 2150.

CHOICE DEEDS $500 TO $5000 AT 6% Clear title, ample fire and tornado insurance with each loan; papers ready. GEBERTNER R. & BLDG. CO., 5715 Easton

$2750 FIRST DEED 5% SECURED BY 5-ROOM MODERN BUNGALOW. HI. 1550.

$1000 FIRST—6 per cent; acre ground and cottage, water, gas and transportation; no discount. EV. 5892.

CHOICE first deeds of trust for sale, double security; $500 to $10,000; ready. DITTMEIER, 706 Chestnut. CH. 9116.

FIRST MORTGAGE, $1750; 6% monthly payoff; secured by $4000 residence. Box D-115, Post-Dispatch.

FIRST DEEDS OF TRUST—6 per cent; $3250, $3500, etc. FOSKIN, 3814 St. Louis, FR. 5033.

DEEDS OF TRUST FOR SALE

$1250 FIRST—Excellent loan; 5 per cent interest; must sell. Box D-324, P.-D.

$5000 FIRST DEED—Good security, 6% south, 5 per cent. RI. 3721R.

DEEDS OF TRUST WANTED

PAST DUE LOANS BOUGHT First deeds. Box D-165, Post-Dispatch.

STOCKS AND BONDS

ST. LOUIS Mutual Life Insurance Co. shares; 32 or less; for sale. Jos. Schulte Sr., Fredericktown, Mo.

REAL ESTATE

REAL ESTATE—EXCHANGE

MODERN 4-FAMILY TO TRADE

4133-35 Lafayette; 4 rooms and sunroom; income $125; small loan.

4138-40 De Tonty; 4 rooms; strictly modern; perfect condition.

6316-18 De Tonty; 4 rooms; garages; tile bungalow porch.

LARNER-DIENER CO. CE. 2965

FOR SALE OR EXCHANGE.

We have a two-story brick mercantile building, two stores on first floor and five-room apartment above, hot water heat, garage for two machines, in first class shape. This includes business. Will exchange for two-family flat anywhere in South St. Louis. Good opportunity for young business man. Box K-387, Post-Dispatch.

3-FAMILY APARTMENT

6128 Waterman, 5 rooms and sunroom each; first floor just vacated; owner will trade equity for smaller property. GEO. J. WANSTRATH, CEn. 2940. 715 Chestnut. EV. 3295.

15-FAMILY APARTMENT TRADE

N. W. corner Clemens and Leland; 4½ per cent loan; building shows 15 per cent net on investment; make fine trade. LARNER-DIENER CO. CE. 2965

FOR SALE OR EXCHANGE.

We have about 20 acres of land close to the city limits improved with seven-room frame building; all modern conveniences, two modern chicken houses and barn. In first class shape. Will exchange for good income property in city. Box K-63, Post-Dispatch.

WILL ASSUME $5000 ON FLAT 6-room home, 61xx Columbia to trade. OFFICE OPEN SUNDAY. O'ROURKE Riv. 4310 5471 GRAVOIS

CASH AND ACREAGE FRONTING

Black River; 10,000,000-gallon spring; big trees; 5-room house; for 5 or 6 room brick bungalow, Richmond Heights or Clayton. Box K-140, Post-Dispatch.

4 AND SUNROOM BUNGALOW 54xx Millers; wants cottage. O'ROURKE Riv. 4310 5471 GRAVOIS

ST. LOUIS HILLS BUNGALOW

New 7-room; near parochial school, church and transportation; will make good trade. Box H-361, Post-Dispatch.

NEW BRICK COLONIAL OPEN 2-4 ½ acre or more, Oakville, west side of Telegraph. See our sign. MEHLER 3216 S. Grand LA. 4000

Outstanding 6-Family—Exchange

WANT HOME, $15,000 TO $20,000 $355 Pershing; 80-ft. front; each apartment has 3 baths; income $5760 yr. LARNER-DIENER CO. CE. 2965

6 ROOMS, 2 BATHS, 49xx DELOR Wants 5-room bungalow, north. O'ROURKE Riv. 4310 5471 GRAVOIS

COUNTY ESTATE.

EXCHANGE FOR GOOD INCOME.

Almost new, this magnificent residence of 5 bedrooms, 3 baths, 2 lavatories, 3-car garage; refrigerated air-conditioned, two acres (additional 2 acres adjoining if desired; priced below cost at $34,500; will consider exchange on smaller place or good business or apartment. Phone STerling 3473.

TAVERN-FILLING STATION.

3½ miles west of Wentzville, Highway 40; modern 15 rooms; 4 acres; want city property for $12,500 value. Keeney-Toelle, 5506 Nat. Bridge, MU. 7370

ST. LOUIS HILLS HOME, OPEN.

Devonshire, 6455; 6-room modern; see all features; low price; take cottage or cheaper bungalow or cheap flat. C. A. BELLER, 4105 S. Grand. RI. 3555

50-FT. LOT IN LAKEWOOD

Wants 3 or 4 room frame cottage. O'ROURKE Riv. 4310 5471 GRAVOIS

GRAND-GRAVOIS DISTRICT SINGLE

4-5 ROOMS, BATH, HEAT WANT 6-ROOM BUNGALOW OR COTTAGE. 3352 S. Grand ALTMAYER PArk. 3838

GRAND-JUNIATA—2 stores, 6 modern flats, beautiful building; only about 9 years old. What have you? Building clear, price right. BRANDT. RI. 5330.

WANT BUNGALOW SOUTH-SOUTHWEST; HAVE 6-ROOM MODERN RESIDENCE NEAR GRAVOIS, COUNTY. 3352 S. Grand ALTMAYER PArk. 3838

I WANT LOT

I have income property yielding 15 per cent net yearly, in excellent shape; clear; let me know what you have. Box H-327, Post-Dispatch.

HAVE 5-ROOM BUNGALOW

WANT 6 OR 7 ROOM HOME, SOUTH, SOUTHWEST. Box H-274, P.-D.

ACCOMAC, 26xx—5-4 modern single; want small cottage, south. RI. 1304.

113 ACRES, well improved. 2500 ft. on Highway 66 at City Limits of Sullivan, 63 miles; electric and running water. Want apartment or residence. Box K-329, Post-Dispatch.

147 ACRES—6-room house, large barn, 70 acres bottom, electric plant, creek, spring, well, cistern; trade for city or county property. PR. 4251.

188 ACRES—Improved, Warrenton; 80 acres Truxton, 80 acres Wentzville. Keeney-Toelle, 5506 Nat. Bridge, MU. 7370

INDEX TO CLASSIFIED ADVERTISEMENTS

In This Section

REAL ESTATE

	Page		Page
Acreage	3	Houses, Colored (For Rent)	10
Apartments for Rent	7	Investment Property	7
Apartments for Rent (Furnished)	9	Lots for Sale	7
Apartments for Sale	6	Money Wanted	3
Bids, Plans and Estimates	2	Office Space	10
Business Property for Rent	10	Real Estate, Colored (For Sale)	7
Business Property for Sale	7	Real Estate (Country)	7
Bungalows Wanted to Rent	7	Real Estate in Exchange	2
Bungalows for Rent	10	Real Estate Wtd. to Buy	3
Bungalows for Sale	5	Real Estate Loans	2
Farms and Farm Lands	7	Real Estate (Other Cities)	7
Financial	2	Residences for Rent	10
Flats for Rent	9	Residences Wanted to Rent	7
Flats, Wanted to Rent	7	Residences for Sale	6
Flats, Colored (For Rent)	10	Resorts (Country Board)	7
Flats for Rent (Furnished)	10	Stocks and Bonds	2
Flats for Sale	6	Suburban Property for Rent	10
Hotels	7	Suburban Property for Sale	3

FOR SALE

	Page		Page
Animals	P14P6	Horses and Vehicles	11
Antiques	13	Machinery	11
Aquariums and Fish	10	Miscellaneous for Sale	11
Automatic Refrigerators	13	Money to Loan	P14P4
Automobiles	P14P4-5	Motorcycles for Sale	11
Auto Accessories	P14P5	Musical (For Sale)	11
Auto Loans	P14P5	Musical (Instruments)	11
Auto Tires	P14P5	Office Appliances	11
Trucks	P14P4	Office Fixtures	11
Beer Equipments	11	Oil Burners	11
Bicycles, Motorcycles	11	Pianos	11
Books, Periodicals	11	Plumbing Supplies	11
Boats and Motors	11	Poultry and Birds	10
Building Material	11	Radios	11
Camera Exchange	P14P1	Refrigerators (Commercial)	11
Clothing	11	Safes	11
Fans	11	Sewing Machines	11
Furnaces	11	Seeds, Plants, Trees	10
Household Goods Wanted	12	Talking Machines	11
Household Goods for Sale	12	Typewriters	11

REAL ESTATE—EXCHANGE

40 ACRES—Clear, 15 miles out, 45 acres valley; 6-room residence, fruit, plenty water; want flat, FR. 4251.

20 ACRES—Modern improvements; on highway 61; want single or double. RI. 1304.

5 ACRES—6 rooms, electric; 10 miles out; want cottage or flat. RI. 1304.

20 ACRES—4 rooms, electric, furnace; want small place near city. RI. 1304.

ALASKA, 5049—New 5-room brick; take cottage, frame, small flat; open; inspect; cash offer. C. A. BELLER, 4105 S. Grand. RI. 3555

APARTMENT—5510 Pershing, 12 family; want other property. Glick R. E. Co., Main 4182.

APARTMENT—7525 York Drive, 6-family apartment, will exchange for 2-family flat. STerling 1316.

APARTMENT site lot, Cabanne Av., east of Belt; want single or double. PA. 2700.

ARSENAL, 6232—Single flat of 4-room efficiency cases, modern. Will trade for double.

BENJ. H. HAFFNER R. CO., CA. 2996.

BEAUTIFUL 6-room bungalow, 1 floor plan; lot 60-ft. front; corner location; near Kingshighway, south; too large for owner; trade for small flat or bungalow. Box H-418, Post-Dis.

BEAUTIFUL Fellerieve Acres; 6 and sunroom Colonial brick; large grounds; exclusive section for cheaper home. Keeney-Toelle, 5506 Nat. Bridge, MU. 7370

BEAUTIFUL new residence in highly restricted location on one acre of ground; will trade for other property. Box H-387, Post-Dispatch.

BESSIE, 46xx—Strictly modern 5-room bungalow, trade for single or separate entrances, double, north. PA. 3390.

TWO NEW BUNGALOWS.

5361-5349 Blow; 5 rooms; open; on adjoining lots; trade both. C. A. BELLER, 4105 S. Grand. RI. 3555

BRICK STORE—With 3-room flat above; double garage; income $68, subject $3000 list; trade $1500 equity for clear farm. HI. 3635.

BYRON, 7525-31—2 new 4-family duplexes; most beautiful in the county; leased. Builder will trade; what have you to offer? S. G. DUKE, 16 N. 8th. CH. 3944.

BUNGALOWS SOUTH.

SEVERAL NEW, OTHERS USED. Agents or owners, call for details various locations; will take single or double flat and add cash, or your older property part pay. C. A. BELLER, 4105 S. Grand. RI. 3555

BUNGALOWS; brand new; Richmond Heights; 1307 Laclede Station rd.; 5 rooms; strictly modern; take lot or automobile down payment. GLICK R. E. CO., MA. 4182.

BUNGALOW WANT SINGLE FLAT

Have modern 5-room brick, $5750; has new $3500 deed, 5 per cent; want 3-4 rooms, south. RI. 3555.

BUNGALOW WANTED FOR SINGLE FLAT, 1824 Timberlake, modern bungalow; 4-4 rooms; always rented. A. K. FEINBERG, 2914 Union. EV. 4900.

BUNGALOW wtd.; will give lot in South St. Louis as down payment. Gravois Realty Co., 4612 Gravois. RI. 0110.

BUNGALOW 5 rooms, modern; want acreage within 25 miles of St. Louis. 3246 S.

BEDS OF TRUST FOR SALE

0 FIRST—Excellent loan; 8 per cent interest; must sell. Box D-324, P.-D.
0 FIRST DEED—Good security, 4700 sth, 5 per cent. RI. 3721R.

BEDS OF TRUST WANTED

FAST DUE LOANS BOUGHT deeds. Box D-165, Post-Dispatch.

STOCKS AND BONDS

LOUIS Mutual Life Insurance Co. ares; 32 or less; for sale. Jos. Sebulle Fredericktown, Mo.

REAL ESTATE

REAL ESTATE—EXCHANGE

ODERN 4-FAMILY TO TRADE
6-35 Lafayette; 4 rooms and sunroom; come $125; small loan.
5-40 De Tonty; 4 rooms; strictly modern; perfect condition.
5-18 De Tonty; 4 rooms; garages; le bungalow porch.
RNER-DIENER CO. CE. 2965

FOR SALE OR EXCHANGE.
have a two-story brick mercantile building, two stores on first floor and ve-room apartment above, hot water eat, garage for two machines. In first lass shape. This includes business. Will exchange for two-family flat anywhere in South St. Louis. Good opportunity for young business man. Box C-387, Post-Dispatch.

-FAMILY APARTMENT
8 Waterman, 5 rooms and sunroom ach; first floor just vacated; owner ill trade equity for smaller property, GEO. J. WANSTRATH, CEn. 2940. 715 Chestnut. EV. 3295.

-FAMILY APARTMENT TRADE
W. corner Clemens and Leland; 4½ er cent loan; building shows 15 per ent net on investment; make fine trade.
RNER-DIENER CO. CE. 2965

FOR SALE OR EXCHANGE.
have about 20 acres of land close o the city limits improved with seven-oom frame building; all modern conveniences, two modern chicken houses nd barn. In first class shape. Will xchange for good income property in ity. Box K-83, Post-Dispatch.

WILL ASSUME $5000 ON FLAT 6-room home, 61xx Columbia to trade. OFFICE OPEN SUNDAY.
O'ROURKE 5471 GRAVOIS Riv. 4310

ASH AND ACREAGE FRONTING
ck River; 10,000,000-gallon spring; big trees; 5-room house; for 5 or 6 rooms brick bungalow, Richmond Heights or Clayton. Box K-140, Post-Dispatch.

4 AND SUNROOM BUNGALOW
54xx Millentz; wants cottage.
O'ROURKE 5471 GRAVOIS Riv. 4310

T. LOUIS HILLS BUNGALOW
w 7- room; near parochial school, church and transportation; will make good trade. Box H-361, Post-Dispatch.

NEW BRICK COLONIAL OPEN
2-5 acre or more, Oakville, west side of Telegraph. See our sign.
EHLER 3316 S. Grand **LA. 4000**

utstanding 6-Family—Exchange
WANT HOME, $15,000 TO $20,000
55 Pershing; 80-ft. front; each apartment has 2 baths; income $5700 year.
ARNER-DIENER CO. CE. 2965

6 ROOMS, 2 BATHS, 49xx BLOW
Wants 5-room bungalow, north.
O'ROURKE 5471 GRAVOIS Riv. 4310

COUNTY ESTATE.
EXCHANGE FOR GOOD INCOME.
most new, this magnificent residence of 8 bedrooms, 3 baths, 2 lavatories, 2-car garage; refrigerated air-conditioned, two acres (additional 2 acres adjoining if desired; priced below cost at $34,500; will consider exchange on smaller place or good business or apartment. Phone STerling 3473.

TAVERN-FILLING STATION.
½ miles west of Wentzville, Highway 40; modern 18 rooms; 4 acres; want city property for $12,500 value.
eeney-Toelle, 5506 Nat. Bridge, MU. 7370

ST. LOUIS HILLS HOME, OPEN.
evonshire, 6455; 6-room modern; see all features; low price; take cottage or cheaper bungalow or cheap flat.
C. A. BELLER, 4105 S. Grand. RI. 3555

50-FT. LOT IN LAKEWOOD
Wants 3 or 4 room frame cottage.
O'ROURKE 5471 GRAVOIS Riv. 4310

GRAND-GRAVOIS DISTRICT SINGLE 5 ROOMS, BATH, WANT 4-ROOM BUNGALOW OR COTTAGE.
3352 **ALTMAYER** FRost. 3535 Grand

GRAND-JUNIATA—2 stores, 8 modern flats, beautiful building; only about 8 years old. What have you? Building clear, price right. BRANNER, RI. 5330.

WANT BUNGALOW SOUTH-SOUTHWEST
HAVE 6-ROOM MODERN RESIDENCE NEAR GRAVOIS, COUNTY
3352 **ALTMAYER** FRost. 3535 Grand

I WANT LOT
have income property yielding 15 per cent net yearly, in excellent shape; don't let me know what you have. Box H-327, Post-Dispatch.

HAVE 5-ROOM BUNGALOW
WANT 6 OR 7 ROOM HOME, SOUTHWEST. Box H-274, P.-D.

ACCOMAC, 26xx—5-4 modern single; small cottage, south. P. 3304.

11 ACRES, well improved, 2500 ft. on Highway 61 at City Limits of Sullivan, 63 miles; electric and running water. Want apartment or residence. Box K-237, Post-Dispatch.

147 ACRES—6-room house, large barn, 70 acres bottom, electric plant, creek, spring, well, cistern; trade for city or county property. PR. 4251.

183 ACRES—Improved, Warrenton; 80 acres Truxton, 80 acres Wentzville.
Keeney-Toelle, 5506 Nat. Bridge, MU. 7370

INDEX TO ADVERTISEMENTS

Classified Section

REAL ESTATE

	Page
Houses, Colored (For Rent)	10
Investment Property	7
Lots for Sale	7
Money Wanted	2
Office Space	10
Real Estate, Colored (For Sale)	7
Real Estate (Country)	7
Real Estate in Exchange	2
Real Estate Wtd. to Buy	2
Real Estate Loans	2
Real Estate (Other Cities)	7
Residences for Rent	10
Residences Wanted to Rent	7
Residences for Sale	6
Resorts (Country Board)	7
Stocks and Bonds	2
Suburban Property for Rent	10
Suburban Property for Sale	3

SALE

	Page
Horses and Vehicles	11
Machinery	11
Miscellaneous for Sale	11
Money to Loan	P14P4
Motorcycles for Sale	11
Musical (For Sale)	11
Musical (Instruments)	11
Office Appliances	11
Office Fixtures	11
Oil Burners	11
Pianos	11
Plumbing Supplies	10
Poultry and Birds	11
Radios	11
Refrigerators (Commercial)	11
Safes	12
Sewing Machines	11
Seeds, Plants, Trees	11
Talking Machines	11
Typewriters	11

REAL ESTATE—EXCHANGE

60 ACRES—Clear, 15 miles out, 45 acres valley; 6-room residence, fruit, plenty water; want flat. PR. 4251.

5 ACRES—Modern improvements; on highway 61; want single or double. RI. 1304.

5 ACRES—6 rooms, electric; 10 miles out; want cottage or flat. RI. 1304.

50 ACRES—4 rooms, electric, furnace; want small place near city. RI. 1304.

ALASKA, 5048—New 5-room brick; take cottage, frame, small flat; open; inspect; make offer.
C. A. BELLER, 4105 S. Grand. RI. 3555

APARTMENT—5510 Pershing, 12 family; want other property. Glick R. E. Co., Main 4182.

APARTMENT—7525 York Drive, 6-family apartment, will exchange for 2-family flat. STerling 1316.

APARTMENT site lot, Cabanne av., east of Belt; want single or double. PA. 2700.

ARSENAL, 6232—Single flat of 4-room efficiency each, modern. Will trade for double.
HENRY H. HAFFNER R. CO., CA. 2996.

BEAUTIFUL 6-room bungalow, 1 floor plan; lot 60-ft. front; corner location; near Kingshighway, south; too large for home; trade for small flat or bungalow. Box H-418, Post-Dis.

BEAUTIFUL Fellerieve Acres; 6 and sunroom Colonial brick; large grounds; exclusive section for cheaper home.
Keeney-Toelle, 5506 Nat. Bridge, MU. 7370

BEAUTIFUL new residence in highly restricted location on one acre of ground; will trade for other property. Box H-387, Post-Dispatch.

BESSIE, 46xx—Strictly modern 5-room bungalow, trade for single or separate entrance, double, north. PA. 3390.

TWO NEW BUNGALOWS.
6301-5349 Blow; 5 rooms; open; on adjoining lots; trade both.
C. A. BELLER, 4105 S. Grand. RI. 3555

BRICK STORE—With 3-room flat above, double garage; income $68, subject $3000 1st; trade $1500 equity for clear farm. RI. 8633.

BYRON, 7525-31—2 new 4-family duplexes; most beautiful in the county; leased. Builder will trade; what have you to offer?
S. G. DUKE, 16 N. 8th. CH. 3944.

BUNGALOWS SOUTH.
SEVERAL NEW, OTHERS USED.
Agents or owners, call for details various locations; will take single or double flat and add cash, or your older property part pay.
C. A. BELLER, 4105 S. Grand. RI. 3555

BUNGALOWS; brand new; Richmond Heights; 1307 Laclede Station rd.; 5 rooms; strictly modern; take lot or automobile down payment. GLICK R. E. CO., MA. 4182.

BUNGALOW WANT SINGLE FLAT
Have modern 5-room brick, $5750; has new $3500 deed, 5 per cent; want 3-4 rooms, south. RI. 3555.

BUNGALOW WANTED FOR SINGLE FLAT, 1824 Timberlake, modern building; 4-4 rooms; always rented.
A. K. FEINBERG, 2914 Union. EV. 4900.

BUNGALOW wtd.; will give lot in South St. Louis as down payment. Gravois Realty Co., 4612 Gravois. RI. 0110.

BUNGALOW 5 rooms, modern; want acreage within 25 miles of St. Louis. 3246 S. Grand av., or PR. 4251.

BUNGALOW—Richmond Heights, will take cottage, south. Gravois Realty Co., 4612 Gravois. RI. 0110.

BUNGALOWS—2; for suburban or farm. Owner, Bel 3-384, Post-Dispatch.

BUNGALOW—New 5-room brick; garage, stoker, for what? GR. 9255.

BUNGALOW—4-room county for 6-room near Beaumont High. Box H-240, P.-D.

BUSINESS property, 2814-16-18-20 N. Kingshighway, 4 modern one-story brick stores; clear; want other type property. Glick R. E. Co., MAin 4182.

CASTLEMAN, 42xx—5-6-room modern single; want lot, south. RI. 4898.

CLEAR LOT, 42x180. N. E. Corner Berkley and Lauretta. North Hills Home Sites. Want any city, county property. We assume. Riv. 3611.

CLEAR 4-room frame bungalow, south, for 5-room modern brick bungalow or single flat southwest. RI. 2601.

COMMERCIAL vacant, 91x140 Big Bend; low price; want income. Owner. PA. 5094.

CORNER PROPERTY—For sale or trade; 2 stores and flats above 3125-7 Neosho. Call at 3323 S. Broadway or PR. 9977.

COUNTRY HOME—With 2 acres; electric; 10 miles from St. Louis; block off highway; trade for cottage. PR. 4251.

CREST, 6725—5-room single flat; practically new; owner wants cottage or residence. GLICK R. E. CO., MA. 4182.

DE TONTY, 4125-31—Double flat. Will trade for cottage.
BERNARD GLICK, 724 Chestnut. CH. 1747.

DEVONSHIRE, 53xx—5 and 6 room modern single flat; will trade for 7-room residence in West End. A. J. MEYER & CO. PRospect 5322.

DEVONSHIRE, 55xx—Fine modern, 5-5 single; want bungalow, south. RI. 4898.

DOUBLE FLAT—South; owner will take tenement, Gravois Realty Co., 4612 Gravois. RI. 0110.

DOUBLE FLAT—4042-44 Russell, 4-family, 3 rooms and bath, good condition. Want residence. Owner, PA. 5252.

DOUBLE FLAT Wtd.—Have 225 feet clear vacant and cash.
A. K. FEINBERG, 2914 Union. EV. 4900.

EASTON, 4804-12 — 26-family, 3 rooms and baths, income $2400. Want farm, prefer Illinois around oil section. Box O-380, Post-Dispatch.

EQUITY in 4-room brick bungalow at St. John's, for small farm. FO. 7321.

EXCHANGE 6124-26 Waterman; 6-7-room single, for small bungalow, cottage or single flat; south.
O. J. McCAWLEY R. CO., MAin 2813.

EXCHANGE—Tenements; 8 families; well kept; rent $960; price $6000; clear; want south side lots or bungalow. Box H-353, Post-Dispatch.

EXCHANGE—Modern single 5-6 rooms; Northampton; for bungalow, south. Box H-225, Post-Dispatch.

EXCHANGE—Fine duplex residence; 4-6 rooms; rented $50; Holly Hills district; trade for smaller place or lot. RI. 2601.

EXCHANGE 5-5-room modern, single flat, 7245 Tulane av., for 5-6-room bungalow.
O. J. McCAWLEY R. CO., MAin 2813.

EXCHANGE—Elegant 8-room residence in extensive section Webster Groves; for income property. Box H-246, Post-Dis.

EXCHANGE—10 acres; good 6-room house, near Mehlville; want south side flat. Box H-353, Post-Dispatch.

EXCHANGE—Small home; near Normandy, want 7-8 or 9-room house; not over $5500. Box H-354, Post-Dispatch.

EXCHANGE—Clear lot and cash for small south side flat. Box H-352, P.-D.

EXCHANGE three 6-room residence South Side; $8500. Mr. Giles, FO. 4233.

FARM Wtd.—Within 60 miles St. Louis; electric available; for 5-5-room single flat, 40xx Maffitt. Write fully. Box K-15, Post-Dispatch.

FINE HOME—36xx CLEVELAND
Wants county bungalow, large lot.
O'ROURKE 5471 GRAVOIS Riv. 4310

3617 FILLMORE—OPEN 2-6 P. M.
Well built 6-room home, Holly Hills; owner wants single or double.
MEHLER 3216 S. Grand **LA. 4000**

4-4 FLAT—WANTS COTTAGE
Chance for fine trade. Phone,
O'ROURKE 5471 GRAVOIS

FLAT — Cottage, bungalow, residence, wants vacant good location. Box H-260, Post-Dispatch.

FOR SALE—Or trade; brick building; large store and 12 rooms; also 1 lot of ready mixed paints and oils. GA. 5223.

FOUR-ROOM matt brick bungalow, in Walnut Park; want 5 or 6 rooms in county.
Keeney-Toelle, 5506 Nat. Bridge, MU. 7370

4-FAMILY apartment, for smaller income or farm. Box F-360, Post-Dispatch.

GEYER, 2047—Trade your lot or cottage for this four and five room single flat, it's a nice investment. See it sure!
DICKMANN 304 Chestnut MA. 4111

GOOD FARM Wtd. for high grade city business property. Gravois Realty Co., 4612 Gravois. RI. 0110.

GRAND, 3841 S.—Corner 5-6 modern single flat; excellent for professional use. Want clear lots part pay.
J. HALLER R. CO., 705 Chestnut st.

GROCERY—And meat market in exchange for good dairy farm. W. F. Wessendorf, agent, Warrenton, Mo.

HATHERLY, 3010—New 6-room brick, 2 tile baths, air-conditioned heat, Bathaslar. Consider lot or smaller property. OPEN TODAY.
EDW. L. KUHS JEfferson 3500 2831 N. GRAND

HAVE 4 one-story stores; modern; 4317-4323 N. 20th st.; all rented; good investment; want small cottage or bungalow as part pay. Box O-311, Post-Dis.

REAL ESTATE—EXCHANGE

HAVE modern duplex; four and sunroom; Kingshighway, Chippewa district. Box H-21, Post-Dispatch.

HAVE 3-room cottage on Ruskin av.; want 5 rooms in county.
Keeney-Toelle, 5506 Nat. Bridge, MU. 7370

HAVE 6-room residence on 19xx Arlington. Want smaller or small flat; west.
HENRY H. HAFFNER R. CO., CAb. 2996.

HAVE fine 5 and 6 single; modern; hip roof; 4732 Labadie; want cottage, bungalow, single or double in south St. Louis. Box H-55, Post-Dispatch.

HAVE client with several small pieces of city property who wishes to trade for 20 or 30-family apartment.
GABBERT, 5114 Hampton. FL. 7650.

HAVE excellent lot and cash for home in county; due west. Box H-357, P.-D.

HAYS CT., 6412—Trade equity in 6-room residence, county, for lot. CO. 1954M.

HIGH-CLASS bungalow for good flat. Hiland 4482.

HIGHWAY 66—Cuba, Mo., established restaurant and oil station, will show good profit if run right. Wants residence in or around University City; Clayton or Richmond Heights. ST. 1316.

HOLLY HILLS home; modern 7 rooms; the finest of everything; large lot; trade for flat or bungalow. Box H-34, P.-D.

HOLLY HILLS, 57xx—Modern bungalow; want small flat or cottage or 3-3 double, south, Riverside 35555.

HOLLY HILLS Blvd.; 7-room house, new. Wants flat. RI. 4898.

HOUSE—20 rooms, 2 lots on Lucas, 14-room house, 3844 Delmar; want farm. JEfferson 5554.

HOUSE—6 rooms, exchange or sell cheap. Owner. Box C-145, Post-Dispatch.

I HAVE a 40-acre farm near Hillsboro; will trade for farm closer in. Box H-22, Post-Dispatch.

INTER DRIVE, 720—6-family of 6 rooms, rents $290 per month; small deed of trust. Will trade for row of colored property. CE. 1747.

LABADIE, 5578—4-room cottage; want 5 rooms; Walnut Park or vicinity.
Keeney-Toelle, 5506 Nat. Bridge, MU. 7370

LARGE — Modern, bungalow; west Overland, St. Louis County; rented at $32.50; price $3500; want small farm up to $2000, near St. Louis. Owner, Box D-153, Post-Dispatch.

LISETTE, 5515—5-room modern bungalow; will trade for what have you? Open.

LITZSINGER LANE, 6—New home, one acre ground. Will sell or trade. Call owner, RO. 1800. Ask for Morris Steinbaum.

LOCUST, 2802-4—2 ten-room houses; rents $900 year. Owner will trade for apartment or other property. CH. 1747.

LOT Wtd.—Exchange equity in 6-room modern frame bungalow, 8 months old, Southwest. Box D-396, Post-Dispatch.

LOT Wtd.—In Parkridge or Clayton, exchange equity in 4-room bungalow. Box K-144, Post-Dispatch.

MARDEL, 50xx—5-5 single, A-1 condition; hot-water heat; rent $100. Will trade for good 5-room bungalow, south.

REALTOR DOLAN HI. 2610

MODERN single flat; trade for filling station property, store or farm; any place. Will sell. Padkins, 4037 St. Ferdinand.

MODERN Webster residence, will trade equity for apartment equity. Box H-207, Post-Dispatch.

MODERN 6-room brick in Webster cl., Rock Hill. Will trade. EV. 8092.

3-3 MODERN duplex; southwest; want residence, double or tenement. RI. 3611

4654 NATURAL BRIDGE.
4-4 modern flat; exchange for bungalow, 4646 Kossuth; bungalow; 5 rooms; exchange for single flat.
MULLIN-WALTERS REALTY CO., INC.

NEWSTEAD, 4112-20 N.—12-family, good condition; will trade for home.
HERMAN GLICK, 724 Chestnut. CH. 1747.

NEW double flat; the latest; good rent; trade for bungalow or vacant. Box H-32, Post-Dispatch.

OAKDALE, 3626—7-room residence, air-conditioned heat. Lot 50x150. Want 4-room bungalow.

Carl G. Stifel Realty MU. 7171

RESIDENCE—West end; 9 rooms; 2-car garage; A1 condition; $17500 new 1st; what have you to trade? Box D-271, Post-Dispatch.

RESIDENCE Wtd.—Have beautiful new duplex, 6 rooms and 2 baths each in Clayton, air-conditioned and cooled in summer. STerling 1316.

RESIDENCE Wtd.—Near Principia; will make quick deal, have small flat to trade. ST. 1315.

RESIDENCE—8-room, in Kirkwood with one acre of shade and evergreens. Want double flat. KI. 1746.

RESIDENCE—Will trade my Webster Groves home for flat or other property. REpublic 4776.

RESIDENCE—7 rooms; steam heat; good condition; $1000 1st; what have you to trade? Box D-360, Post-Dispatch.

RESIDENCE Wtd.—Have 4-4 modern double, 51xx Northland.
HENRY H. HAFFNER R. CO., CA. 2996.

RESIDENCE—10-room, brick, furnished, want farm. 5240 Maple. FO. 1862.

68xx SALZBURGER, BRICK
Bungalow; want 3-3 flat.
O'ROURKE 5471 GRAVOIS Riv. 4310

SINGLE FLAT for a club house or farm on river; near city. Box H-241, P.-D.

SIX-FAMILY flat, south; owner will take cottage or tenement. Gravois Realty Co., 4612 Gravois. RI. 0110.

SECOND deed of trust $1700; secured by new bungalow; want income; put in cash. Box H-388, Post-Dispatch.

SMALL farm near Hilsland, Ill. Clear. Will take city property. Gravois Realty Co., 4612 Gravois, RI. 0110.

STORES and flats, West St. Louis. Will exchange for vacant. Gravois Realty Co., 4612 Gravois. RI. 0110.

STORE and flat; Manchester, Mo. Owner will take lot, city. Gravois Realty Co., 4612 Gravois. RI. 0110.

TAVERN—5 acres; grove; tourist cabins, living quarters; intersection of 2 major highways in St. Louis County; moneymaker; will trade for good farm.
GABBERT, 5114 Hampton. FL. 7650.

VACANT LOT WANTED FOR Low-priced home, 59xx Arsenal.
O'ROURKE 5471 GRAVOIS Riv. 4310

VACANT—Well located, wants flat or apt. Box H-230, Post-Dispatch.

WANTED—Single flat in Gardenville School District; exchange for modern 5-room bungalow; 55xx Lisette. Box H-226, Post-Dispatch.

WANT 8 or 10 family flat for modern double flat, 13xx Semple av.
MR. SCHNEIDER, FO. 4233.

WANT 5-room modern bungalow; north of Natural Bridge to trade for 6-room modern home. MA. 4182.

WANT FARM, near St. Louis, for my two-family flat. Owner 2d floor, 1312 S. 10th.

WANTED—Couple acres for lot in York Village. EV. 5279.

WESTGATE, 7336-40—12-family of five rooms. In good condition. Will trade for residence.
HERMAN GLICK, 724 Chestnut. CH. 1747.

WHAT have you to trade for my 50-foot clear lot. Box K-112, Post-Dispatch.

WILL pay cash for your equity. Property bought everywhere. Large or small, will assume. Gravois Realty Co., 4612 Gravois. RI. 0110.

WILL TRADE $3000 equity beautiful county home; arranged for 2 families for smaller home or lot. ST. 3326.

WILL trade 6-room house, south for what have you? Owner. Box H-23, P.-D.

A 5-5 FLAT or bungalow wanted, near Grand and Holly Hills or other good neighborhood for modern 6-room bungalow in southwest district. Call LA. 9543.

1-2-3-5-10 OR 20 ACRES—In vicinity of Clayton and Ladue rds.; owners will consider exchanging for other property.
S. G. DUKE, 16 N. 8th st. CH. 3944.

219-ACRE FARM—Near Wright City; 8-room house; barns; wells, cisterns; 50 acres timber and pasture; balance in cultivation; trade for city income. Box H-26, Post-Dispatch.

4-FAMILY APARTMENT — Separate entrances; in the Moorlands, Clayton; trade for residence, vacant or acreage. Box H-397, Post-Dispatch.

5-ROOM modern bungalow; 55xx Lisette; want 5-room single; same vicinity.
P. W. NESLAGE. RIV. 2361J.

12-FAMILY APARTMENT—New 4-5 and 6-room units in Clayton; builder desires to trade. Box H-279, Post-Dispatch.

5-ROOM house, southwest; will trade for light housekeeping rooming house; price must be right. Box H-311, Post-Dis.

12-ROOM residence; furnished, income $100 per month, want farm near St. Louis. PR. 4251 or 3246 S. Grand.

$5000 EQUITY, 4-family, U. C., for clear brick bungalow. Box K-221, Post-Dis.

REAL ESTATE—WTD. TO BUY

WHEN OTHERS FAIL
We Have Cash Buyers When Others Fail
Call GA. 3164. No Sale, No Commission
Chauncey P. Heath
818 CHESTNUT, Realtors. GA 3164

DO YOU WANT CASH FOR YOUR PROPERTY?
condition no object. City or county.
J. M. LEVI & CO.
807 Chestnut MAin 2968

FOR A **QUICK SALE** "SEE US"
BRINKOP 3621 S. GRAND LA. 3040

ABSOLUTELY NO LISTINGS, NO COMMISSIONS. I WILL PAY CASH FOR YOUR PROPERTY
Of any description; any location; immediate answer; call any time. JE. 9640, or write 4461 Olive, Apt. 400.

HIGHEST PRICES PAID
Bungalows, cottages, flats, apartments.
FRANK A. GILBERT REALTY COMPANY
721 Chestnut GArfield 3993

WE WILL PAY CASH
For your property, any size, any condition.
HARRY M. FINE REALTY CO., INC.,
809 Chestnut st. CH. 9151.

WILL PAY CASH
For your property; any size or condition.
J. Dolan, 5154 Delmar. RO. 0611.

ACREAGE to lease or buy in oil section of Illinois. State full particulars. Box P-405, Post-Dispatch.

ACRES—Wtd.; 1 or more; close to St. Louis transportation; state price, location. Box D-223, Post-Dispatch.

ACTION—Cash paid for any kind of property, regardless of condition. MA. 4182.

AM anxious to buy tenement property; white or colored; any location; will pay cash if reasonable. Box N-319, P.-D.

BUSINESS frontage or property, owner write fully, if exceptional bargain; easy terms. P. O. Box 474, St. Louis.

CASH FOR YOUR PROPERTY
We have buyers for flats, bungalows and residences. Call MAin 2046 or see
MILTENBERGER & SON, 806 Chestnut.

CASH FOR YOUR PROPERTY—No commission. Box O-45, Post-Dispatch.

CASH for your equity if cheap; no agents. Box H-130, Post-Dispatch.

HAVE buyer for 6-room house in county. Mr. Schneider, FOrest 4233.

HOUSE Wtd.—In or near St. Louis on Mississippi bluffs, perfect condition; large lot; good neighborhood; not over $5000. Box K-101, Post-Dispatch.

I AM anxious to buy real estate of any kind; pay cash. Box H-282, Post-Dis.

PAY cash for property any size or condition. PArkview 1554.

PROPERTIES Wtd.—For cash; any time, condition or location. What have you? Box D-276, Post-Dispatch.

WILL pay up to $8000 cash for 3 or 4 room double, with bath and toilet; must be bargain in sout hor southwest city. Box N-256, Post-Dispatch.

WILL PAY CASH IF PRICE SUITS.
R. & K., 5316 Natural Bridge. EV. 8093.

WILL pay cash for cheap lot; prefer west. Box P-247, Post-Dispatch.

CASH AND IMMEDIATE ANSWER
Will buy cottages, bungalows and small flats, south; no commission. RI. 7117.

Bungalows, Cottages Wanted

BUNGALOW WANTED
5 rooms; South Side or in county; in exchange for 8-room modern home on Pershing in Clayton.
BUTTS R. CO., 705 Chestnut. MAin 1186.

BUNGALOW—5-room; south; modern; right price; near school. Box H-417, Post-Dispatch.

BUNGALOW Wtd.—5-room modern, between S. Kingshighway and Hampton bl.; price must be right. Box H-305, P.-D.

BUNGALOW Wtd.—For cottage; south; by owner. Box D-348, Post-Dispatch.

CHEAP COTTAGE or flat wanted; will pay cash if reasonable. Box N-292.

COTTAGE Wtd.—3-4 rooms; brick or frame; with bath; up to $2500; within walking distance of Davis st. and Broadway. Box D-118, Post-Dispatch.

COTTAGE Wtd.—Webster Groves or Maplewood; brick or frame; state price. Box D-158, Post-Dispatch.

COTTAGE—Wtd.; brick or frame. 4664 Cottage Ave.

COTTAGE Wtd.—3 or 4 rooms; north or Kingshighway; reasonable. Box D-95, P.-D.

COTTAGE Wtd.—3 rooms; bath; basement; very reasonable. Box D-105, P.-D.

COTTAGE Wtd.—Or run-down house; below $2000; details. Box H-330, P.-D.

COTTAGE Wtd.—Near Water Tower; give price. Box D-164, Post-Dispatch.

I HAVE $1500; want cottage or moderately priced bungalow, north. Box H-285, Post-Dispatch.

I WANT to buy 5-room brick bungalow, southwest part of city, not over $5500, all cash. Give full particulars. No agents. Box H-234, Post-Dispatch.

WANT to buy south for cash; 5-room modern bungalow; owners call Stefan, RI. 6083.

WANT bungalow, south, 4 or 5 rooms; not over $5000. Box H-363, Post-Dis.

WILL pay cash for 5-room bungalow; must be bargain. Box H-233, Post-Dis.

Business Property Wanted

Want Store Bldg. South
Arthur H. Remsbecher. LA. 9298.

WANT store building for upholsterer. F. Kintzelle, 3548 S. Grand.

Flats and Apartments Wanted

3-ROOM SINGLE
North; must be modern; all cash. Box H-220, Post-Dispatch.

APARTMENT Wtd.—6-family; west of Skinker; must be reasonable. Box D-357, Post-Dispatch.

DOUBLE FLAT Wtd.—Have small clear property for down payment. Box D-316, Post-Dispatch.

DOUBLE Wtd.—South; 3 or 4 rooms; pay cash or assume. Box H-356, P.-D.

FLAT Wtd.—South; pay all cash. Owner. Box D-336, Post-Dispatch.

FLAT Wtd.—5-6 room modern; west.
HENRY H. HAFFNER R. CO., CA. 2996.

HAVE a buyer for double flat; pay all cash. MR. SCHNEIDER, FO. 4233.

ROW OF FLATS Wtd.—
For investment. Mr. Martin, FO. 4233.
EASTON-TAYLOR TRUST, 4015 Delmar.

SINGLE FLAT Wtd.—5-5 rooms, modern; Northwest. Box D-335, Post-Dispatch.

SINGLE Wtd.—4 rooms; give details in letter. Box D-355, Post-Dispatch.

WANT 4-family for home; near car line; prefer modern. Box H-391, Post-Dis.

4 OR 8-FAMILY FLAT Wtd.—Trade modern 8 rooms, 2 baths; home clear. Box D-376, Post-Dispatch.

Residences Wanted

RESIDENCE Wtd.—6 rooms, furnace; 3400 to 4000, southeast of Grand. Box D-4, Post-Dispatch.

WANTED—Residence with 4 bedrooms, $5500 limit; have equity in small bungalow, northwest; add cash. Box H-355, Post-Dispatch.

WANT to buy 7-room modern residence in county; monthly payments under $50. Box D-357, Post-Dispatch.

5 ROOMS and rathskeller; west; near Catholic Church; have bungalow to trade. Box D-262, Post-Dispatch.

Lots Wanted

LOTS Wtd.—By builder, suitable for bungalows; owner to take back second deed of trust for lot. Box K-107, Post-Dis.

LOT Wtd.—Reasonable; 35x125 or more. Box D-214, Post-Dispatch.

PAY CASH for desirable lot in Webster Groves. HI. 2488.

WANTED—Small suburban lot with trees, near transportation; private cash purchaser. Box D-38, Post-Dispatch.

Suburban Property Wanted

BUNGALOW Wtd.—4 rooms, with acreage; have small colored income and cash. Box K-205, Post-Dispatch.

HAVE cash buyer for home; not too large; must have two baths, in Clayton district, Ladue Village or Lake Forest.
GEO. J. WANSTRATH.
CEn. 2940, 715 Chestnut. EV. 3295.

SUBURBAN SALES



Modern Colonial in SUNSET TERRACE
4 Bedrooms
2 baths second floor
Lavatory first floor
Tiled baths and kitchen
Cedar-lined closets
Oil heat air conditioned
14½x26-ft. living room
11½-ft. lot—2-car garage
Native trees
PRICED TO SELL
No. 3 Lincoln Drive—Just Off Lindbergh, between "66" and Gravois
OPEN for INSPECTION
H. J. Elson, 208 N. Broadway, or H. W. Houck, Agent at CAbany 0470J

Exclusive
Grantwood Hills
Restricted
Laclede Station and Gravois Road
LOTS 100x200
INSPECT No. 5 ZINZER CT.
Beautiful 6-room residence; tile bath and kitchen, rathskeller and 2-car garage. Lot 220x200.
OPEN SUNDAY—CALL SWifton 3061
AND ASK FOR MR. COAKLEY
REAL ESTATE MANAGEMENT CO.
Management and Sales Brokers
for HOLC Properties
317 N. 11th St. MAin 0052

X **9426 MAY AVE.**
New 5-room modern bungalow; all conveniences; made streets; 50-ft. lots; close to schools, stores and car line; a real buy at
$2950

X **2301 HANLEY**
4-room bungalow, brick siding; all conveniences; hardwood floors; basement garage, $150 cash only
$2850
8854 St. Charles Road
Winfield 0244
John H.
ARMBRUSTER & CO

Call Sunday
OUR OFFICE OPEN 9 TO 4
Competent Salesmen to Serve You.
SALES AND EXCHANGES
Come to our office and let us help you with your problems.
DIMMITT-RICKHOFF-BAYER
Clayton and Big Bend
STERLING 1314

"FENTON HILLS" RANCH HOUSE
ON THE TOP OF A HILL
$100 CASH—$20.75 MONTHLY
Four sold last week; just finished; 3 large rooms, generous porch; electric, running water; garage; acre of ground; a beautiful home on a beautiful site.
COME OUT TODAY, SEE FOR YOURSELF. How to get there: Turn to right at Fenton on Smizer Mill rd., 2 miles to Vandover rd., continue ½ mile to Vandover School, or go out Watson rd. (Highway 66) to Red Coach Inn, turn south 1 mile to Hawkins rd., continue south ½ mile to Vandover School.
DOERFLINGER. GRAND 2400

LOOK THEM OVER
7500 block on Page; new 5-room all modern bricks, ideal location; open nights and Sunday. EV. 8093.

SUBURBAN PROPERTY FOR SALE

NEW 5-ROOM BRICK BUNGALOWS



$3750 to $4750
F. H. A. TERMS
As Low As
$28.57
Monthly, Including Principal, Interest, Taxes, Insurance
YOU PAY NO MORE
- Made Street, Sidewalk, Sewers
- Colored Tile Kitchen and Baths
- Select Hardwood Floors Throughout
- Copper Screens, Venetian Blinds
- 50-Ft. Lot, Sodded
- Kitchen Cabinets, Inlaid Linoleum
- Transportation

9100 FLORA AT BROWN RD.
(Three Blocks South of Lackland)
Display Houses Open Daily . . . Winfield 1901
BALL LUMBER & SUPPLY CO.

LITZSINGER ROAD

House and 12 Acres
Very attractive location with 2 acres of woods bordering Deer Creek.
Suitable for permanent residence combined with rich farm land. Very near town.

Georgian Colonial House
Study & Farrar, architects
Beautiful country house with one of the finest circular stairways anywhere.
6 bedrooms, 4 baths, dressing room, screened porch, etc.
11 acres of woods with tanbark paths, quantities of dog wood.
House can be sold with 3 acres only.

Mary Potter Love Inc.
2 Forsythe Walk, Clayton, Mo. RAndolph 8150

REAL ESTATE—WTD. TO BUY

Suburban Property Wanted

WANTED—2 or 3 acres ground between North and South rd. and Geyer rd., from Ladue to Manchester. PA. 1446.

WANT 3 to 15 acres; preferably near Kirkwood; with house; electric; no trades. OSSENFORT, Rt. 1, Affton, Mo.

WE specialize in the sale of homes in county; call us for quick action.
FRANKLYN E. MEYER CO. FA. 3390.

For Colored—Wanted

C. M. MOORE specializes buying, selling bargains; cash for your equity; loans, insurance, rents; give details; consultation free, 11 N. Jefferson, Apt. 327. (*)

20 Degrees Cooler
NO SLEEPLESS NIGHTS
Enjoy temperature of 78 degrees at all times. Chrysler Air-Tempt refrigerated air-cooling.
No. 12 Country Life Acres
Clayton Road West of Ballas
10 ROOMS, 3 BATHS
Open Sunday 10 to 6 P. M.
Will Trade for Other Property.
DIMMITT-RICKHOFF-BAYER
ST. 1314

OUTSTANDING IN VALUE
X 2266 Addie; 5-room brick, hardwood floors, garage in basement. Only $300 down.
X 4-room frame, well water, electric-hot-air heat, finished basement, garage, lot 100x200. LOOK! $1600.00 and submit your own terms.
OPEN SUNDAYS
8854 St. Charles Road
WInfield 0244
John H.
ARMBRUSTER & CO.

Attention Home Hunters!!
X 3 new 5-room brick bungalows, tile kitchens and baths, garages; in select neighborhood, overlooking MEADOWBROOK COUNTRY CLUB. Near; high location on northeast corner of Midland and Chaucer (9900 west).
OPEN SUNDAYS
8854 St. Charles Road
WInfield 0244
John H.
ARMBRUSTER & CO.

SEE THIS BEAUTIFUL CAPE COD HOME
East side Sappington, between Gravois and Lindbergh; 5 rooms, tiled bath; hot-water heat with st

SUBURBAN PROPERTY FOR SALE—Pasadena

ENGLISH MANOR HOME
Facing Roland Lake in
PASADENA HILLS



This beautiful rambling home was built for a discerning owner for his own use. For personal reasons must sell. Three bedrooms, 2 tiled baths, servants' quarters of 2 bedrooms and bath. Large oak covered lot facing Roland Lake and Park.

Reduced $10,000 for Quick Sale

Designed by Manske & Rotty

OPEN EVENINGS TILL 9
7215 RAVINIA

Drive out to Pasadena Hills Today.

Most Beautiful Homeland in St. Louis

NORTH ON LUCAS-HUNT TO ROLAND LAKE

Carl G. Stifel Realty MU. 7171

Clayton

LAKE FOREST
OPEN ALL DAY
Being completed, No. 14 Lake Forest, just southwest of entrance; 8 rooms, 3 baths, rathskeller, sunroom, 2 open screened porches; about 1 acre. Priced to sell. CHAUNCEY P. HEATH CO. GA. 3164

LAKE FOREST HOME
Built by owner, 4 bedrooms, 3 baths; dressing rooms, living room, breakfast room, library; bathroom on first floor; gas heat, air-conditioned; insulated; fireproof construction; large storage space, cedar lined; will dispose of same at a sacrifice; may consider other property. Box K-320, Post-Dispatch.

LISTEN!
Cost $50,000, Price $22,000
200-ft. lot; 8 rooms, 3½ baths, terrace floors on concrete slab. Call CHAUNCEY P. HEATH CO. GA. 3164

D.R.B REALTORS — HOME AND INVESTMENT
9xx Concordia lane; one 5-room and 2 three-room apartments; tile baths; hot-water heat; oil burner; 3-car brick garage; bargain; will trade equity for cottage or vacant. DIMMITT-RICKHOFF-BAYER, ST. 1314.

OFFICE OPEN SUNDAY
WE HAVE THE BARGAINS
Pick Your Home in the County
GET OUR LISTS TODAY
★ O'ROURKE CAb. 2533 Clayton Office

21 CRESTWOOD DRIVE
IN BEAUTIFUL CLAVERACH PARK.
Modern 8-room residence; 3 baths, studio living room; terrazzo floors; large lot; shrubbery, trees; bargain; sell or trade. OPEN 2 TO 5.
DROZDA REALTY CO., NE. 0378.

BUY DIRECT FROM BUILDER
600 S. Meramec; beautiful 4-bedroom residence, just completed. MU. 4163.

MUST sell my nice lot in Moorlands Addition; bargain. Box H-223 Clayton.

ALEXANDER DR., 6364—Beautiful modern 10 rooms, 3 baths, terrazzo floors, large lot. CA. 4195.

APARTMENTS—New 8-family; Moorlands; builder anxious to sell. Box P-132, Post-Dispatch.

SYRON, 7525—New 4-family duplex; one of the finest in the county; may trade. S. G. LUCKE, 16 N. 8th. CH. 3944.

7812 DAVIS DR.
DAVIS PL., BEST BUY
9 rooms, 3 baths. Open all day; rathskeller; 160-ft. lot; asking $18,500; open. CHAUNCEY P. HEATH CO. GA. 3164.

DUPLEX—Blue Ridge; 6 rooms, 2 baths each; 4-car garage; rathskeller; 1 year old; may consider small flat or clear residence as part payment. Box H-25. Post-Dispatch.

HILLVALE DRIVE, No. 11—Must see this beautiful 10-rm. residence to appreciate a real offer. 3½ baths, hard-floors, oil burner, basement garage, lot 90x160. HOLC terms bring you this opportunity for splendid home! Open.
DICKMANN 804 Chestnut MA. 4111

ROSILINE, 8020—Davis pl.; 8 rooms, 3 baths; might trade; terms. WY. 0160.

SAN BONITA, 6319 — 5 bedrooms, two baths; excellent condition.
THE EDW. GLIK CO.,
5154 Delmar. ROsedale 0611.

FOR A SMART INVESTOR
77xx Shirley Drive—4-family modern 5-room apt. Bargain.
★ O'ROURKE CAb. 2533 Clayton Office

Ferguson

SCHOOL BEGINS IN 30 DAYS
OPEN TODAY.
106 Lawrence st. (cor. Wesley av.) opposite school. 5 rooms, matt brick; hardwood floors; hot-water heat; garage. 1 block east of ferguson road. Street car and 2 bus lines direct downtown. Ready to move into. GEO. WANSTRATH, JR., INC., 3500 N. Grand. JEff. 1482.

HOMES ACREAGE LOTS
We have a large selection at Bargain Prices. See us before you buy. Open Sunday.
YORKTOWN BLDG. & REALTY CO., Ferguson, Mo. ATwater 277.

MUST SELL.
New modern 5-room brick bungalow, $30 per month; inquire at 415 Brotherton lane.

$300 DOWN.
18 Hartnett; new bungalow; 4 large, light rooms; easy payments; open Sunday.
WALTER W. RUMER FL. 3000.

100 FT., 409 St. Louis or in lots to suit, low price; owner must sell. AT. 472. Inquire 406 St. Louis.

151 NORTH CLAY.
Lot 100x165; six rooms, hot-water heat; hardwood floors, handsomely decorated. FLETCHER R. HARRIS REALTY CO., Main 5500. 200 N. 4th st.

409 HARRISON.
5-room modern cottage; garage; 100-foot lot with fruit trees and shrubbery; close to schools and transportation; open 2 to 5; small down payment; E Z terms.
HORN R. E. CO., 4687 Pope. CO. 6116.

DADE, 129 and125 (Ferguson, Mo.)—Two new 5-room modern brick homes, cheap. See owner and builder on premises, 7 Yorktown 1142.

Florissant

NEW 4 ROOMS, $2950.
About ½-acre of ground; worth seeing. Keeney-Toelle, 5506 Nat. Bridge, MU. 7370

COTTAGE—4 rooms; basement, garage, large lot. 2100, Nessing, Florissant, ATw. 645.

Glendale

Buy Now
Before Price Advance
Because of advancing reproduction costs, the price of these beautiful new homes will be increased on Sept. 10th.

737-739 Sappington
(Between Manchester and Lockwood)
Each has 6 large rooms, 1st floor lavatory, all the latest equipment, tile wall kitchen and bath, automatic air-conditioned heat. Open Sunday.

Dimmitt-Rickhoff-Bayer
8Tering 1314.

BROWNELL, 813—5 rooms, kitchen and bath (tile); 2-car brick garage; bargain.

LOT—100x150, Brownell av., just west of Sappington rd.; cheap.
DOERING, 5613 Gravois. RI. 5180.

Glendale

HOME—Just finished, the prettiest home in Glendale, 125 Parkland, corner Beverly; 7 rooms, tile kitchen, bath and extra lavatory; latest Hoosier cabinet; gas heat, air-conditioned, insulated, weatherstripped; 2-car garage. Don't fail to see this if you want a home you will be proud of; built by old-time builder, slow and careful. Open from 2 to 6 p. m. A. E. Welch, 614 S. Berry rd. WEbster 3118W.

WILFORD P. JOY
KIRKWOOD
This house is entirely modern.
304 Parkwood av.: 6 rooms, brick.
FOR RENT OR SALE

PARKLAND, 115—Modern 7-room Colonial; close to 2 country clubs, convenient to transportation; bargain.

Jennings

2 ACRES of ground at bargain. Inquire 5431 Plover.

BUNGALOW—5 rooms and sunroom, modern, matt brick; 1 floor; hot-water heat, hardwood floors, tile floor, bath; 2-car brick garage; large lot and trees; $3750. Phone Benz, PR. 5322. A. J. MEYER & CO.

COTTAGE—3 rooms, frame, near schools, $500 or rent $10. 4302 Michigan.

LOTS—67x120, $250; two lots, 50x120, $175 each. EV. 6896.

SCOTT, 8023—New 4-room efficiency, large lot for raising chickens; $2750; owner.

Well Built—Only $4550
2531 Switzer; 5 rooms and attic; tiled kitchen and bath; large lot; a delightful home; open 2 to 5.
E. W. FRANGE & CO., FRanklin 4262.

Kirkwood

125 WEST ROSE HILL
MUST LIQUIDATE
Modern 6-room brick bungalow; gas, steam heat; double garage; lot 75-ft. front. Small cash payment required.
OPEN SUNDAY 2-5
FEDERER 2610 GRAVOIS PR. 1519

BUY WHERE IT'S COOL
HOLLYWOOD LANE—NEW RESIDENCE 3½ blocks south of Manchester, ¼ block east of Lindbergh blvd.; 3 or 4 bedrooms, English or Colonial. Can be bought on F H A plan. Open.
REALTOR DOLAN HI. 2610

CHARMING NEW HOMES.
ON DOUGLASS LANE.
Inspect the distinctive new residences in this desirable, restricted section; located off Lockwood; 2 blocks east of Lindberg. 6 well planned rooms; 1 and 2 baths, automatic air-conditioned heat; priced below today's market; open this afternoon.
WENZLICK REALTORS, CH. 6900.

New 6-Room Residence
IN BEAUTIFUL SYLVAN FOREST
Manchester, 3 blocks east of Lindbergh. Just completed; strictly modern; air-conditioned heat. New location. Price $6250.
HAROLD C. SIMON CO. CO. 4703.

BEFORE BUYING SEE US
We have some outstanding values to offer in homes, county acreage, building sites and investment property. See
THE TRUST CO. OF KIRKWOOD, KI. 210

RESIDENCE BARGAIN.
Modern home, 1 1-3 acres; trees; 4 bedrooms, 2 baths, hardwood floors, hot-water heat; garage; ¼ cash; answer all week. Box H-359, Post-Dispatch.

BACH OR BALLAS RDS., 705—7-room stucco; furnace; lot 100x200. 2 blocks north of Big Bend rd. Easy terms.
DICKMANN 804 Chestnut Main 4111

BUNGALOW—New colonial; on big lot; high location; on car line; 5 rooms; tile kitchen and bath; F H A terms; see 650 E. Adams; price cut for quick sale.
FRANKLYN E. MEYER CO. FA. 3390.

CLAY, 830 N.—New home, 5 large rooms; air-conditioned; 60-foot lot; trees.

CORNER lot, 50 or 60x200 ft.; streets and sewers in, 2 blocks to new Marine Hospital; $10 per ft. KI. 1125.

ESSEX, 349 W.—New 6-room Colonial; $6450. Builder, FL. 4524.

WORKINGMAN'S PALACE
451 N. GEYER RD., KIRKWOOD.
New Cape Cod Colonial; priced to sell. Open Sunday.
FRED C. SCHUEPFER INV. & RLTY. CO. 6646 GRAVOIS. FL. 3000.

GEYER RD., 509 and 511—Have a look; will rent, sell, trade; buy like rent; A1 5 and 6-room homes. OPEN NIGHTS. Hiland 4482.

HOME—New, 4 rooms; $3750; open 2 to 5; 1764 Virginia lane, west of Dallas.

LIQUIDATING 2 lots Crystal Lake; 2 lots Caronia Park. Kirkwood 742R.

LOT—50x120; $500; on car line; schools and stores close; our building service department will plan, finance and build your home; your rent will pay for it.
RAYMOND M. HENLEY COMPANY, 111 W. Washington. TErryhill 3-0800.

LOT—60x150; sacrifice; located next 912 Woodlawn; $625. LA. 3771.

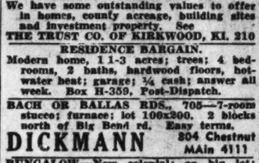
TAYLOR, 1004 N.—California ranch house, 6 rooms; corner lot 100x135, two-car garage; sell $5750; F H A terms or will lease $60 month.
Raymond M. Henley.. TErryhill 3-0880.

NEW BUNGALOW—5 rooms on one floor; tile bath, kitchen; large playroom second floor; must be seen to appreciate what conservative spending will build; 70-foot frontage; large trees; 1020 Bernice, 4 blocks east of Lindbergh, 500 feet south of Manchester.

SMALL HOMES, ALICE AV., WOODLAWN 600 E. Jefferson; English cottage, 7 rooms.
ROLOFF DEV. CORP. TE. 32334.

TWO beautiful wooded lots, 50x143 each; sacrifice, $600 each. REITZ, 6635 Delmar.

Ladue Village



SEE TODAY—OPEN
31 CLERMONT LANE
LINDBERGH, SOUTH OF LADUE
FIRST ENTRANCE EAST.
MEIER, COMEDET, BERGH & JUDGE
RANDOLPH 8140

COUNTRY HOME
West side McKnight road, north of Clayton; 8 rooms, 2 baths; large lot, 100x273; price reduced. Call for appointment. Trade for 6 rooms.
S B. H. STOLTMAN R. E. CO., S REALTORS.
4003 Chouteau NEwstead 1091

DIELMAN RD., near Briarcliff; 10 acres, 12-room residence; swimming pool, WYdown 0290.

SUBURBAN PROP. FOR SALE

Ladue Village

THE ORCHARDS
Out Ladue rd. to Dielman rd. (½ mile west of Price rd), then north ½ mile. Open daily.
No. 11, 4 bedrooms, 3 baths.
No. 15, 3 bedrooms, 2 baths.
B. VALLE GROSSMAN
8015 FORSYTHE CABANY 8012.

73 BRAZILIAN COURT
LA HACIENDA.
New English home of 5 bedrooms, 3 baths. Open evenings and Saturday and Sunday p. m.
Boehmer Real Estate Co.
4 N. 8th st. CH. 9005.

NEW 4-BEDROOM COLONIAL HOME JUST COMPLETED—No. 2 Rye lane, Chevy Chase, on Price rd.; large rooms, plenty of closets, air-conditioned heat, 2-car garage; price less than $14,600; open 2 to 5; might trade.
A. K. FEINBERG, 2914 Union, EV. 4900.

$11,900
MUST SELL
My new 7-room house, recreation room; large grounds; beautifully landscaped; well constructed; priced below cost; will show any time. Owner, REp. 4142.

LADUE VILLAGE LOT—Sacrifice; highly restricted; east of Warson; 1¼ acres; $1850. Box H-204, Post-Dispatch.

SURROUGHS LANE, 28—Block north of Clayton-Price; new 6-room brick; $8950. Builder, FLanders 4524.

SEE 15 LITZINGER LANE.
Four bedrooms, 2½ baths.

McKNIGHT ROAD BARGAIN—Substantially 2 acres south of Clayton rd.; $2750. Box H-206, Post-Dispatch.

Lemay

Bungalows
$4250 and up
Visit DONALD PLACE
3700 Bayless; 9300 south. Lots 50x114. Open daily from 9 to 9.
Shoss R. & I. Co., 805 Chestnut CE. 1343

CHRISTOPHER DRIVE
Six-room red granite modern bungalow, all conveniences; 3 acres; first house south of Telegraph road. Luther.

2 FRAME BUNGALOWS, $1425
EASY TERMS. $100 CASH.
Balance easy terms, large corner lot. At present occupied. Don't miss this bargain. FL. 3000.

Maplewood

5 NEW BUNGALOWS
IN MAPLEWOOD
3129 TO 3145 LACLEDE RD.
100% Complete and Modern
All Improvements in and Paid For
OPEN 9 A. M. TO 9 P. M.

MAPLEWOOD—9-FAMILY APARTMENT BARGAIN
BELLEVUE, N. W. COR. LYNDOVER
4 and 5 rooms. 142x100. Annual rental $4410.
HENRY R. WEISELS CO.

JUST LISTEN TO THIS
7324 Richmond pl., in beautiful part of Maplewood; 5-room brick; 50-ft. lot; garage; all for $4650; terms.
JULIUS S. FEYDT JR. 3521 S. GRAND LA. 3841

BIG BEND RD.—91 ft.; between Alicia and Williams; good business spot; bargain; may trade. GEO. GLICK. MA. 4182.

2135 Bredell Ave.—New 5-ROOM BRICK, $5250
Beautiful 5-room bungalow, hardwood floors, tiled walls in kitchen and bath; garage. Open for inspection.
A. M. & F. J. CORNWELL, Inc., MA. 2358.

5-Room Bungalow, $3300
Pay F H A $15.60 monthly; large lot; plenty fruit and shade trees, shrubbery.
GEO. WANSTRATH 3342 COMMONWEALTH

Carl G. Stifel Realty CA. 6000
Office Open Evenings and Sundays

LYNDOVER, 7312—6-room stucco bungalow; $4950. VINCENT, Hiland 2201.

OXFORD, 3416—5-room residence; $3950. VINCENT, Hiland 2201.

IF YOU WISH to sell your property call Berry-Marschel Realty Co., HI. 0906.

Normandy
$39.60 PER MONTH
Principal and Interest.
3714 Nelson dr., (just north of 6900 Natural Bridge); recently completed new 5-story brick; 5 large rooms, tile floor, conditioned air heat, tile kitchen and bath, fireplace, 26-ft. living room, Venetian blinds, may consider some exchange.
W. B. SHELP & CO. CHestnut 1238.

ACCOUNT SICKNESS
Owner must sell 3850 Marietta. 6 rooms and sunroom, brick, on ½-acre lot; fruit trees, shrubs, flowers. Close to schools, churches, transportation.
Carl G. Stifel Realty MU. 7171

BUY DIRECT FROM OWNER
Party wishing to leave St. Louis has beautiful 6-room Colonial bungalow west Lucas and Hunt rd. Lovely grounds and shade trees, large screened porch, fine transportation. Price $7500 for quick sale. Box N-210, P.-D.

BIGGEST BARGAIN.
Almost new, 5-room brick, hardwood floors, colored plaster walls, tile wall bath and kitchen, Venetian blinds; all for $4250.
Keeney-Toelle, open today 2-5 p. m. 6907 Edison av. APEX REALTY CO., MAin 4860.

NELSON DR., $7950
New 6 rooms, tile bath, kitchen; just north of Natural Bridge, 6900 west.
CHAUNCEY P. HEATH CO. GA. 3164.

AUGUSTA, 7732—6-room residence; what a bargain; $5200; owner.

EDISON, 6800—5 rooms, tile kitchen, bath, breakfast room; card needed; consider single flat, north. HAAKE, FO.2284

6-ROOM MODERN BRICK
7657 Florissant rd.; very modern bungalow with 3 bedrooms, tile bath, hardwood floors; beautiful 50-ft. lot; bargain.
MILTENBERGER & SON. MAin 2046.

Glen Echo drive; 50x190; bargain; $11000.
GEO. WANSTRATH, JR., INC. 3500 N. GRAND. JEfferson 1482.

7100 LEXINGTON AV.
Corner Lincoln, unique and distinguished floor plan; studio living and dining room, 3 bedrooms; perfect condition; open daily.
A. M. RUST & SONS R. CO. MAin 4551.

LOTS—See us for bargains in Bel-Nor subdivision; very easy terms.
HAUER-LUSTKANDL, CHestnut 6125.

$2000 UNDER COST.
3715 Melba pl.; 5 and breakfast room; vitrolite kitchen and bath, steam heat, large living room, 2 cedar closets, tile roof, 60-ft. lot.
Keeney-Toelle, 5506 Nat. Bridge, MU. 7370

NATURAL BRIDGE, 72xx—6 rooms, modern; large lot; price $7000. HAAKE, FO. 2284.

ST. ANDREWS, 7220—Modern brick home, adjoining Glen Echo golf course; beautiful rock garden and parklike surroundings. See owner.

ST. ANDREWS, 7228—Modern brick home, adjoining Glen Echo golf course; beautiful rock garden and parklike surroundings. See owner.

ST. LOUIS, 6588—New, 5 rooms, going at $4850. See this.

WALTER, 3245—5-room brick cottage; modern; 3-car garage; $3000. REITZ, 6635 Delmar.

WOODROW, 6988—The best 5-room bungalow in St. Louis County for $5300. Owner.

WILL SACRIFICE like new 6-room modern brick home, beautiful large lot in secluded ideal residential restricted location; cost $11,500; sacrifice price $7500; terms. Box D-397, Post-Dispatch.

Oakland

ARGONNE, 720—4-room cottage; beautiful lot, 100x200'; 3 block west of new apartment housing project; open Sunday.

SUBURBAN PROP. FOR SALE

Overland

BUNGALOW BARGAIN (Overland)
9415 Cote Brilliante; open; lovely 5 rooms; modern; near school and church. Small down payment.
Ghertner R. Co., 8715 Easton, MU. 1386.

S. E. Corner Argyle and Charlack
A one-story 5-room residence; lot 50x135; hot-air heat; newly decorated; $3500, only $300 cash required, balance monthly; vacant; open today. MA. 2660.

$3250 BUYS
My 5-room modern brick; large lot, good location on Walton; this is a sacrifice. EV. 6093.

ARGYLE, 5616—5-room bungalow; excellent condition; large lot; all conveniences; 1 block off St. Charles rd.; priced to sell.
KNICKMEYER-FLEER. FRanklin 6616.

OWNER NEEDS CASH—$650
Worth $1200; lot 96x160; Geodale av., block from school. WEb. 1403W.

BUNGALOW—New 5-room brick; tile bath, kitchen; Venetian blinds. McDonough, 9046 St. Charles.

SUNGALOW—4 rooms, modern $1350 west, cheap, may trade. Owner ST. 0202.

CALVERT, 3230—Modern 5-room brick bungalow; large lot; some fruit trees; may trade or sell at a bargain. For particulars call FL. 5600.

OFFICE OPEN ALL DAY SUNDAY.

FOREST, 3942—Brick residence, 8 large rooms, bath, furnace, gas water, electric; near Catholic church and public high school; lot 100x160; $7500; owner.

LESLIE, 2427—4-room modern bungalow; $2700; $200 down. WAbash 991.

METAL BUILDING—Fine lot, located highway; reasonable. McDonough, 9046 St. Charles.

PRICE $3150
9737 Midland bl.; new colonial bungalows; garages and side drive; hardwood floors, tile bath (2 bedrooms); 2 blocks from public and Catholic schools; concrete street, facing 1 fare car line; 40-ft. lot; small down payment, balance like rent; open till 10 p. m. Risley & Whyman, 722 Chestnut, CH. 8500.

BARGAIN
9518 Midland—5-room brick bungalow; modern, hardwood floors; car lines; lot 50x250, $3950. Open.

RESIDENCE—7-room brick; large grounds; reasonable. McDonough, 9046 St. Charles

THORPE, 10247—5-room bungalow, large sun porch; 1 acre ground; fruit, shade trees, WAbash 58W.

SMALL DOWN PAYMENT
BALANCE LIKE RENT
2511 Wallis, a real 6-room home, modern throughout; large deep lot; fruit trees; see today.
MICHELSON REALTY CO., 820 Chestnut.

WINDOM, 8841—8 rooms; 2 baths; screened porch; hot-water heat; double garage; bargain. Owner, FA. 0202.

Pasadena

JUST COMPLETED
OPEN ALL DAY.
7308 Winchester drive; 3 bedrooms, 2 baths, rathskeller, 2-car garage; beautiful home, ready to move in. Want offer ALSO
4 Sunset Court; 5 large rooms on one floor; large lot. Owner non-resident wants your best offer. Open or see me at 3959 Roland bl.
GEO. A. WANSTRATH, CE. 2940. 715 Chestnut. EV. 3295

Colonial Beauty on a Hill Top
and in a setting of massive oaks; 3 bedrooms, 2 baths, large screened porch; exquisitely finished and decorated.
INSPECT 7416 WOODLAND WAY
Open and Lighted Evenings
Carl G. Stifel Realty MU. 7171

COUNTRY CLUB RD., 7272—New Colonial; 3 bedrooms, 2 baths, powder room, rathskeller, air-conditioned heat. For the home buyer seeking substantial construction with comfort and beauty. Drive out ROLAND BLVD. to Fountain, turn to right. Open.
MORRIS-NAUMAN-O'NEILL, CO.
FR. 4242 2700 N. Grand

7405 HUNTINGTON
6-room beautiful home; garage attached; just two years old.
B-A-R-G-A-I-N
★ O'ROURKE CAb. 2533 Clayton Office

FOR SALE—$8500
804 North Hills dr., Pasadena Park; lovely 6-room residence; tile kitchen and bath; corner lot, 50x105; beautifully landscaped; open Sunday.
WILL MAKE RIGHT PRICE ON 338 NORTH HILLS DRIVE
5 rooms; bath; furnace; hardwood floors; rathskeller; oil burner; garage.
EDW. KEHLENBRINCK RLTY. FR. 4040

Pine Lawn

NEW HOMES, $4950
10% DOWN—BALANCE EASY TERMS
4525-28 Ravenwood ave., 4400 North on Jennings rd., 6 large rooms, tile floor, modern rooms, well built, insulated ceiling; near schools, churches, bus; concrete street; open 1-5 daily or phone KORTE, 7171½ CHESTNUT MA. 4258

SEE WHAT $4250.00
WILL BUY 3454 PINE GROVE.
One block west of Kienlen, 1½ blocks south of Natural Bridge.
5-room brick bungalow, newly decorated. Come prepared to buy on reasonable terms. Open all day Sunday.
MITTLEIDER, 109 N. 7th. CE. 0330.

PRICE REDUCED—REAL BUY; LOVELY 2-FLOOR, 5-ROOM MODERN BUNGALOW—$6,990. Pine Grove, Pine Lawn; large lot, side drive; all in ideal condition; open to inspect. A. K. FEINBERG, 2914 Union. EV. 4900.

WORKING MAN'S CHANCE.
2146 Roesbeld; new 4-room brick, tile kitchen and bath, $3950.
6509 Curtis, 4 rooms, modern, A1 condition; $3000.
43xx Beachwood, 4 rooms; $1700.
Keeney-Toelle, 5506 Nat. Bridge, MU. 7370

3805 AVONDALE
5 large rooms, modern brick, nice lot 50x150, near schools, bus, street car and stores; fine condition; price very low.
FRANKLYN E. MEYER CO. FA. 3390.

SARE, 6616—5-room new brick bungalow, tile kitchen and bath, basement garage; $3650, $150 cash, balance monthly like rent. MU. 2836.

JENNINGS RD., 5338—4-room bungalow, bath.

JUNE, 4412—New 5-room brick tile kitchen and bath; basement garage, $3975. 10 per cent down, $28.50 per month pays like rent. F. H. A. approved loan. Win. 1574.

MANOLA, 3723—This 6-rm. home is in good condition, insulated, with hot-water heat Owner must sell, so don't delay. Open today. LA. 2827.

OAKWOOD, 3916—Modern 5-room bungalow.

$3750 BUYS 6 ROOMS
4256 Ravenwood; newly decorated and painted, concrete street and sidewalk, side drive. Small down payment, EDW. L. KUHS JEfferson 3500 2831 N. GRAND

RAVENWOOD, 4230—4-room brick bungalow; hot-water heat; bath; F H A financing; price $3000.
KNICKMEYER-FLEER. FRanklin 6616.

5-ROOM BRICK—$3950
3512 Ridgedale; bath; furnace; hardwood floor; 2-car garage; lot 50x166.
EDW. KEHLENBRINCK RLTY. FR. 4040

ROSEBUD, 2140—5-room brick, going at $4200. EV. 0315.

Make Offer for Six-Room
Brick bungalow; good condition; convenient location; lot 50x200; might trade.
3708 VISTA
Carl G. Stifel Realty CA. 6000
Office Open Evenings and Sundays

Richmond Heights

7-ROOM STONE DUPLEX BUY
$110.00 rent. 1417 Yale ave. Low price. OFFICE OPEN SUNDAY.
O'ROURKE RI. 4310
5471 GRAVOIS
D.R.B REALTORS — 7374 ARLINGTON
Modernistic type bungalow; large bedroom and bath, first floor; 2 bedrooms and bath 2d fl.; 2-car garage.
DIMMITT-RICKHOFF-BAYER, ST. 1314.

INCOME $70—PRICE $5950
For Modern Flats and Sunroom Single Flat; Steam Heat
★ O'ROURKE CAb. 2533 Clayton Office

SUBURBAN PROP. FOR SALE

Richmond Heights

QUALITY HOMES
Open Every Day From 9 to 9
1200 NORTH & SOUTH ROAD
½ Mile South of Clayton Road
NEW ULTRA-MODERN 5-ROOM BRICK
Bungalows, Easy Terms
WILL TRADE
JNO. DOLAN, BUILDER, RO. 0611

7711 BROOKLINE TERRACE
Richmond Heights
2-family duplex residence apartment of 6 rooms and bath each. Live in one, rent the other. Garage; in excellent condition. Complete information upon request.
EDWARD L. BAKEWELL
118 N. 7th St. CHestnut 5555
7730 Forsythe CAbany 5555

D.R.B REALTORS — 1245 Arch Terrace
A very pretty 5-room home, hot-water heat, full tile bath, beautiful interior, very reasonable.
DIMMITT-RICKHOFF-BAYER, ST. 1314

6-Room Brick Bungalow
7472 Arlington dr.; modern; garage; large lot; real bargain at $4450; terms.
FELBERBAUM, 722 Chestnut. CH. 1334.

ARLINGTON DR., 7451—6-room modern; all burner; will trade for single flat 5-5.
P. J. SLATTERY, REALTORS. CO. 2005

1230 BOLAND PL.
NEW SIX-ROOM HOME OPEN TODAY UNTIL 9 P. M. 7800 WEST, 2 BLOCKS SOUTH CLAYTON ROAD
HARTMANN-HEINRICH
Realtors. LAclede 2165.

D.R.B REALTORS — $8750 BUYS
1144 BOLAND DRIVE
Beautiful new English bungalow, 5 rooms on first floor, tile wall kitchen and bath, space for two rooms upstairs. Open Sunday.
DIMMITT-RICKHOFF-BAYER, ST. 1314.

2052 BREDELL AV.—NEW
INSPECT THIS TODAY
5-room brick, hardwood floors, tile kitchen and bath; 60-foot lot; air-conditioned heat; brick garage; must be sold.
A. M. & F. J. CORNWELL, Inc., MA. 2358.

CLAYTON TER., 1425—Very modern 5-room brick bungalow with 40-ft. lot and 2-car garage; must sell cheap; $4500; my loss, your gain. Owner, Box K-308, Post-Dispatch.

HARTER, 7532
D.R.B REALTORS — Better than a new home; 6 rooms, Venetian blind, vitrolite kitchen and baths; in fact, everything of the finest; low price for quick sale.
DIMMITT-RICKHOFF-BAYER, ST. 1314.

10% DOWN—$33.35 TOTAL MONTHLY
7543 Harter av.; 5-room modern brick bungalow; lot 40x140; garage; on bus line; $5750. KAMP, 12 N. 8th. CHestnut 8342.

$1 DOWN
7583 Hiawatha; 5-room, modern brick bungalow; open. WEdown 0160.

1211 Highland Terrace
Modern 6 rooms, 2-car garage; absolute bargain; wonderful opportunity. CAb. 3996.

LOT—Bellevue av., opposite St. Luke's School. VINCENT, HI. 2201.

LOT—50x132; 7706 Lovella, Richmond Heights, price $750; owner, 7700 Harter.

LOVELY RICHMOND HEIGHTS HOME
2144 Princeton pl.; 42' front; 5 rooms; tile bath; furnace; garage; Venetian blinds; fireplace. ASK US FOR PRICE.
VERNON LAUX 4658 GRAVOIS RI. 7800

RESIDENCE—8 rooms, sleeping porch; beautiful yard; near schools. RI. 4316.

ST. ALBANS, 7735—5-room brick; 2-car garage; $5300; by owner.

WARNER, 7570
D.R.B REALTORS — If you want a home with all the real comforts of living, see this sure. 5 rooms, 1½ floor finished upstairs. Phone
DIMMITT-RICKHOFF-BAYER, ST. 1314

DUPLEX APARTMENT—7230 West Park; St. Luke's parish; conveniently located to cars, busses and stores; rooms, breakfast room; air-conditioned; tile kitchen and bath; 2-car garage; large lot. See Charles A. Berner. RI. 1458.

WISE AV.—Corner Yale; 115 ft.; good for bungalows flats or business.
O'REILLY R. E. CO. MAin 2457.

JUST COMPLETED, southeast corner of Bruno and Sutton; 1 block east of Big Bend; 5 rooms, basement garage; open; see today. Hiland 4482.

St. John's Station
$3850 & up. See Beautiful Wooded EMINENCE TERR.
NOW ON DISPLAY
New 5-room brick; complete, constructed under F H A supervision. Your down payment below $450; your monthly payment less than your present rent; includes taxes, interest, insurance, etc. Financed under F H A 90 per cent or other plan. St. Charles rd. to 8900, 1 north, 1 west. Phone WIlt. 1614.

OWNER WILL SHOW
These three new bungalows, today, 8963 to 71 Forest av.; modern 5-room brick; nice airy rooms; long living room, fireplace; tile wall bath; 7 blocks south of St. Charles Rock rd., at Forest and Charlack. Open 2 till 6.

EDGAR, 2951—4-room modern bungalow; cheap; leaving town.

HUME, 8646-50—New 5 rooms; handy location; small cash, $32 month; open. H. A. Schneider, MU. 6580, EV. 6474.

LEENORA, 9112—Exceptionally nice 4-room modern bungalow; 50-ft. lot and garage; sell for $3000 if quick sale; key house west; see owner, 6543 Walsh st., or

YECKEL-EARICKSON, 3542 GRAVOIS.

OAKLAND, 2452 (8600 Lackland) — 4-room modern brick, steam heat; garage; $200 cash, $30 monthly includes interest. WI. 1614.

BUY direct from builder; 5-room brick bungalow; tile kitchen and bath, Venetian blinds, 2 blocks grade schools, 3 blocks high school; 1½ blocks parochial school; take St. Charles Rock rd. to 8800 west, one block south.

Sappington

30 ACRES—At Hillcrest; Meramec River frontage; adjoins Ford tract; highly speculative; cheap. RI. 4898.

BUNGALOW—8 rooms, brick; new; large lot; Gravois at Baptist Church rd.; open; easy payments. Walter W. Rumer, FL. 3000.

DENNY RD.—3 houses east of Lindbergh, 5-room bungalow, modern; $4500. Owner.

SAPPINGTON RD.—At Lindbergh; choice lots for home; also 1½ and 3 acre tracts. Call RI. 4898.

NEW BUNGALOWS—Strictly modern; one block south of Gravois on Sappington rd.; 10 pct. cash on F H A loans. Open Sunday, 2-5. Phone DIxon 721.

Shrewsbury

D.R.B REALTORS — 5027 EXETER
4 rooms, tile bath, furnace, garage, another bargain; $29.50 per month pays everything.
DIMMITT-RICKHOFF-BAYER, ST. 1314.

D.R.B REALTORS — 7408 Murdock
New bungalow, 5 rooms on one floor, tiled kitchen and bath, 50x135, garage, conditioned air. Open today.
DIMMITT-RICKHOFF-BAYER, ST. 1314.

D.R.B REALTORS — 7508 NOTTINGHAM 7512
2 down, 2 up; lot 45x135; $5500 each.
DIMMITT-RICKHOFF-BAYER, 8Tering 1314.

DE VILLE, 5027—Shrewsbury, new modern 5-room bungalow. HI. 1440.

University City

SAVE $1000 — BUY TODAY
THIS PRICE GOOD TODAY ONLY
New 6-room colonial; 2-car garage; sale price, $8950, if earnest money is received before midnight tonight will sell for $7950. Absolutely the lowest priced home in Jackson Park; 1 block from Delmar; $750 down will handle, balance like rent.
7422 Gannon—Today's Price $7950
BERGEN & GLICK, FA. 2700

SUBURBAN PROP. FOR SALE

University City

NEW COLONIAL BUNGALOWS IN UNIVERSITY CITY
Only $5650—$33.25 a Month F. H. A.
Five nice rooms and attic. Lots 40x135. Large screened porch, tile kitchen and bath, inlaid linoleum, insulated, weatherstripped, Hoosier cabinets, venetian blinds, concrete street, sewers, garage. Close to public and Catholic schools.
ONLY 2 HOUSES AVAILABLE AT THIS LOW PRICE
6918-22 RAYMOND AVENUE
Three blocks south of Page avenue, east of Pennsylvania avenue.
OPEN DAILY UNTIL 9 P. M.
RIELLEY & RODDY, Builders, CA. 7200

FOR THE RENTER
—who wants to become an owner; 7046 Kingsbury, very attractive residence of 3 rooms, 2 baths. 10 per cent down, balance like rent. Open.
REALTOR DOLAN HI. 2610

BARGAINS IN FINE HOMES
8137 Stanford; 7 rooms; 2½ baths; new.
8159 Stanford; 6 rooms; 1½ baths; new.
7609 Cornell; 7 rooms; new.
461 N. Hanley; 5 rooms; large lot; $6000
545 Warder; 7 rooms; large lot; trees. Lots in U. City for homes or duplex.
7700 Delmar. RALPH S. DUKE, CA. 4753.

U. Hills, $15,500
4 BEDROOMS, 3 BATHS
May take smaller home. Look 7239 Kingsbury. Want quick deal. Open today.
CHAUNCEY P. HEATH CO. GA. 3164

Rents $2500—Price $12,000
$2000 cash for equity subject to 1st loan; residence 2-family apartment; 16-car brick garage; 66xx Washington.
CHAUNCEY P. HEATH CO. GA. 3164.

ATTRACTIVE HOME!
7005 PERSHING
Attractive 6-room residence at an attractive price; hot-water heat; modern; investigate; open; consider offer.
HENRY H. HAFFNER R. CO. CAb. 2996.

LOOK! 6526 CORBIT NEW!
Brick bungalow; 5 rooms; strictly modern; tile kitchen; $500 down; only $5500. Open.
WOLF-POLLACK, 806 Chestnut. MA. 1858

University City Lot Bargains
Two fine residence lots Cornell av., west of Hanley; 50-ft. front. Instructed to sell this week for less than $2000 ea.
APEX REALTY CO., MAin 4860

6-ROOM CAPE COD COLONIAL
7537 GANNON (UNIVERSITY CITY)
Rathskeller, 2-car garage. Open for inspection Sunday, Monday.
OUT-OF-TOWN owner will sell 3 Pershing Heights lots for $500 each; all improvements in and paid for.
FRANKLYN E. MEYER CO. FA. 3390.

ONLY $3200 FOR $4000 PLACE
For a quick sale, owner will take as low as $500 down, balance easy terms; 5 rooms and bath, garage; outbuildings; 2 acres

SUBURBAN PROP. FOR SALE

Webster Groves

NEW LISTINGS OF HOMES IN WEBSTER GROVES

South Maple ave.; 5-room bungalow — —$3250
Newport av.; 6-room semi-bungalow — — — —3500
8 Maple av.; 6-room, 2-story— 4250
Blackmer bl.; 9-room colonial 27,500

WEBSTER GROVES TRUST CO.
REPUBLIC 2400. REALTORS

LITTLE WHITE HOME IN WEBSTER

hidden by trees, flowers, shrubbery; cozy little home with 5 rooms, all on one floor; deep porch across front; hot-water heat; gas fired; large lot; price $4750. See 311 West Big Bend.

ORIN H. JONES R. E. CO., HI. 6585.

NEW COLONIAL HOMES

6 rooms, tile bath and kitchen; air-conditioned, insulated; lot 50x150; garage; copper screens; real fireplaces; $600 down, payments as low as $40 month; buy direct from builder; save commission. Open 8 a. m. to 9 p. m. daily; 325-321 Newport; WE. 3264.

Webster Groves Bargain

Atalanta av.; 7 rooms; bath; hot-water heat; lot 62x137; garage; want in offer; will make terms.

Anderson-Stocke-Buermann Realty Co.
MAin 4593. 808 Chestnut st.

FOR INFORMATION

on choice homes for sale or lease, call REpublic 0160 or stop at office, 46 W. Lockwood for list. Open Sunday 2-4 P. M.

THEO R. APPEL REAL ESTATE.

UNUSUAL OFFER

home to those paying rent above $65; lot 136 feet on southwest corner Oakwood and Joy, Webster Park; close to all schools, churches and market; excellent variety trees, shrubs; neighborhood the best; can be bought for $25 per foot; will finance new home for $65 or $70 per month; unequaled opportunity. Call PR. 4220, Wright or Kuehner.

DON'T MISS SEEING!!

6 N. ROCK HILL RD. (block north of Manchester); 5 large rooms, looks like new; tile bath, furnace; side drive; garage; only $3450; rental terms. Open. GLICK. MA. 4182.

517 SELMA
8 rooms
2 sunrooms
vitrolite bath
oil burner
Lot 100x200; many trees.
3 garages.
Price, $6000.
HARRY D. McCABE, CH. 0453.

PICTURE THIS LITTLE HOME

9 Rock Hill Rd.; 5 rooms, "Fiesta Porch," beautiful landscaped 59-ft. lot; climbing ivy 40 feet over front.

OPEN SUNDAY FOR INSPECTION
O'ROURKE CAb. 2533 Clayton Office

NEW BUNGALOW
rooms, tile kitchen and bath, good location, $6950.

Carl G. Stifel Realty RE. 2486 FL. 6000

WEBSTER BARGAIN

ro years old; owner built; 6 rooms, Cape Cod residence with lot 85x186; additional ground available; taken in exchange; will sacrifice. ST. 3473.

MUST BE SOLD

deal for growing family; 3 lovely bedrooms, large lot, schools and stores.

Carl G. Stifel Realty RE. 2486 FL. 6000

CRESTWOOD

rive out Big Bend rd. ½ mile west of Rock Hill rd.; a development of new homes offered at prices from $6000; all improvements. 8 new houses open for inspection.

REALTOR **DOLAN** HI. 2610

SEE THIS BARGAIN

rooms, sleeping porch, fine lawn; newly financed, easy to buy; owner called away; deal direct. 653 Elmwood, Webster 1783.

OWNER WILL SACRIFICE

14 Atalanta; 3 nice bedrooms; close to street car, schools and stores.

FIRST NATIONAL R. E. CO., RE. 3881

ATALANTA, 751—Beautiful 5-room bungalow; near schools, churches. CA. 9121

BUNGALOW—5 rooms, modern; large lot, 54x200, at southwest corner Grant rd. and I-44, located ¼ mile south of Big Bend rd.; also new 4-room, very modern. See Mr. Oliver on property, or call A. J. MEYER & CO., PR. 5322.

CREST 42 CHESTNUT
ood house for growing family, 3 bedrooms, large lot, school 1 block, $5500.

Carl G. Stifel Realty RE. 2486 FL. 6000

HOUSES, DUPLEXES, BUNGALOWS
03 Clark; 5 rooms; nearly new; open. 528 Oakwood; 4 bedrooms; screened porch; automatic heater; open. 7637 Grove; 6 rooms; furnished; open. 416 E. Big Bend; 6 rooms; only $60. FIRST NATIONAL R. E. CO., RE. 3881

LOVELY BRICK BUNGALOW

53 Clark; 5 room brick; 2 screened porches; oil heat; by appointment call FIRST NATIONAL R. E. CO., RE. 3881

EAST JACKSON, 136—4 rooms and bath, inside garage; lot 50x150; well landscaped; linoleum in kitchen and bath; screened porch and well insulated. This is a real home for $3750. See owner on premises.

ELDRIDGE, 326—5-room modern brick bungalow; garage; splendid condition; $3250; small down payment, balance like rent. GA. 1530.

FOREST, 680 N.—5-ROOM MATT BRICK, LIKE NEW; OWNER LEAVING CITY.

438 S. GORE AV.

Dandy bungalow, containing 4 rooms, sun parlor, in-a-dor bed, garage; hot-water heat; lot 39x128; price $5250.

HEMMELMANN-SPACKLER R. E. CO.
7th and Chestnut. MAin 1224.

GRANT RD., 807—4-room frame; modern; lot 60x232½; garden; brooder, chicken house, asparagus bed; owner; bargain.

D.R.B REALTORS **630 Hollywood**

See this bargain in Webster; 4 bedrooms, English style, 1½ baths, finest condition and construction; a real buy.

DIMMITT-RICKHOFF-BAYER, ST. 1314.

D.R.B REALTORS **FINEST HOME IN WEBSTER**

Jackson, 225 W.—White brick Colonial 9-room, 2½ baths, perfect setting; lot 130x268. Phone for appointment.

DIMMITT-RICKHOFF-BAYER, ST. 1314.

LAKE, 537—Lovely home, 4 bedrooms, corner lot; consider lot or cottage; terms. FO. 6545.

LOT—Webster Hills subdivision; all improvements in; sacrifice. CA. 2117.

LUCAS-HUNT, 1704 — Modern 6-room brick; vitrolite bath; cheap. JE. 9003.

NEWPORT, 459—4 bedroom frame, large shaded lot; hot-water heat; $250 down payment will handle.

LACLEDE BOND & MTG. CO., CH. 6012.

WEBSTER HOME

208 Oakwood; acre ground covered with beautiful shrubs; 7 rooms, servant's room, 2 baths; must be seen today.

GEO. J. WANSTRATH.
CE. 2940. 715 Chestnut. EV. 3295.

467 BONDAY AV.
5-room bungalow; 2 sunrooms, rathskeller; large lot, beautifully shrubbed; take $500 for equity above $4600 H O L C loan, payable $43.00 a month.

REALTOR **DOLAN** HI. 2610

COOLEST HOUSE IN WEBSTER
417 Summit; 4 large bedrooms; lovely floors; 1½ baths; open; $6500.
FIRST NATIONAL R. E. CO., RE. 3881

750 TUXEDO BLVD.; 6-room English type resident. Call WEbster 1032 for special price on this attractive home.

WEBSTER GROVES TRUST CO.
REALTORS

TUXEDO, 641—6 rooms, bath, sacrifice. A. S. Norfleet, WE. 2953J.

WEBSTER WOODS

Big Bend just east of Berry road; all new 3 and 4 bedroom residences in an ideal homelike setting; a picture you must see.

REALTOR **DOLAN** HI. 2610

WEBSTER ACRES, 38—Beautiful 6 room; air-conditioned. Owner, RE. 3011.

NEAR BRISTOL SCHOOL—Modern 6 rooms; cheap; open. 25 Elm pl.

Wellston

CLOSING ESTATE—1604 Glencourt Pl; 6107 Emma av.; 3-3 rooms, good condition, property clear; owner at 3902 Page; best offer takes them.

MORE THAN
100 WAYS
Resultfully

Some of the More Than 100 Ways in Which POST-DISPATCH WANT ADS Are Being Used For Results

To Recover LOST Articles

To Call HELP Needed

To Locate Business Openings

To Sell Business Service

To Sell Articles Of Value

To Buy And Sell Real Estate

To Promote Expansion Plans

CALL MAin 1-1-1-1 For An Adtaker

SUBURBAN PROP. FOR SALE

Wellston

LULU, 1647—1 room; nice lot; $450; 2122 Rosebud; 5 rooms, furnace, garage; $1650; near school and bus; terms; 2130 Erie (formerly Elm); 5 rooms; bath, $1600.

HENDRICKS, 6228 EASTON. MU. 6200. See owner.

RIDGE, 6451—5 rooms, bath, side drive. See owner.

WELLSTON PL., 1580—4 rooms; $2400. H. A. SCHNEIDER, 6104 EASTON.

West Walnut Manor

BUNGALOW—PRICE ONLY $1850
3 rooms, toilet, furnace, garage; terms, $200 down. Box D-308, Post-Dispatch.

BUNGALOWS—For Sale

FOUR rooms, bath, furnace, garage; bargain terms. FO. 6545.

North

SAVE UP TO 20% ON
KIDD-BILT BUNGALOW
Open 10 A. M. to 9 P. M. Daily
PRICED FROM $4950 Up
As Low as 10% Down Payment
5 rooms, tile bath and kitchen; 13" brick walls, rock foundation; copper screens and spouting; garage. DISPLAY HOMES: Riverview and Switzer, 1 block south of McLaran.

Kehlenbrinck & Kidd, Inc.
3004 N. Grand FR. 4040

Veronica Park Bungalow

$809 to 23 Halls Ferry rd.; 5 large rooms, hardwood floors, tile bath, beautiful kitchen with tiled wainscot; inlaid linoleum, beautiful sink and cabinet arrangement; air-conditioned heat; near Mount Carmel school and church.

HAUSCHULTE R. E. CO., 2407 N. Bwy.

McLaren Near Riverview

Builder took in trade for larger home, 5-room bungalow with oil burner-blower for summer cooling, electric refrigerator, awnings. See what we can do for you. LOOK AT 1610 McLAREN

Carl G. Stifel Realty MU. 7171

$200 Cash $14.00 Monthly

Buys 5-room cottage with bath, electric and furnace; also single flat; both for $1950. Look at 2217 North Market. Call Miss Doelling, COlfax 8698. 300 N. Newstead.

HERE'S YOUR CHANCE

To buy cottage at $100 cash. 2014 Alice av.; 5-room shingle cottage. Easy terms can be arranged. Owner, JEfferson 9640

3 ROOMS, BATH, $1575.
$125 CASH, $12 MONTHLY.
As cheap as renting, 4041 North Market; nice, large rooms, fine condition; vacant, look through. CH. 3500.

LESS THAN $5000—WANT OFFER
NEAR CHURCHES, SCHOOLS and PARK
42xx San Francisco; 5 rooms; bath; furnace; hardwood floors; garage.

EDW. KEHLENBRINCK REALTY FR. 4040

2 BLOCKS O'FALLON PARK
4500 Adelaide; 6-room brick, all modern; hot-water heat; 2-car brick garage.

EDW. L. KUHS JEfferson 3500
2831 N. GRAND

6 ROOMS ONE FLOOR, $7800
8631 Almeda (just east of Riverview blvd. at McLaran); vitrolite kitchen and bath, studio-type living room, oil-painted walls, all hardwood floors, unusually high basement; large back yard with garage. Vacant and OPEN. 10% down and then 15 years to pay on H O L C terms.

REALTOR **DOLAN** HI. 2610

PRICE REDUCED
4235 Ashland; well built; 6 rooms, one floor; bath, furnace, garage; front drive.

DUERBECK REALTY CO., 1813 N. Grand

Bellefontaine Rd. and June Dr.

New ultra modern 5 rooms and breakfast room, rathskeller, large porch. Open.

EDW. L. KUHS COlfax 8200
8114 N. BROADWAY

NEW BRICK, $3500

1516 Angelrodt; 5 rooms, furnace, bath. CHAUNCEY P. HEATH CO. GA. 3164.

BELLEFONTAINE RD.—5-room brick bungalow; completely modern; stairs leading to large attic; lot 125x180; 2-car garage. Attractive price. $6800.

EDW. L. KUHS COlfax 8200
8114 N. BROADWAY

BLAIR, 3800—One-story store and house combined.

BROADWAY, 4338 N.—Corner lot for filling station, improvements and tanks free; low rent. MA. 2457.

BUNGALOW — 5 rooms, bath, modern. 8600 Oriole, Owner. MU. 7141.

4118 CARTER AV.
5 rooms, modern, 2-car garage; large lot; good condition; fair price for particulars call MAin 4860 or COlfax 4521W

CLAY, 4228—4-room frame, slate roof, bath, furnace, garage; want offer.

EICHENSER, 4033 W. Florissant. CO.1030

ONLY $1100

2106 Destrehan, 5-room frame, bath, furnace; 2-car brick garage; owner non-resident, must sell.

GEO. J. WANSTRATH,
CE. 2940. 715 Chestnut. EV. 3295.

FAIR, 3021 — 5-room frame; cottage; nice bath; double garage; $500 cash; $15 per month including interest.

NORTH ST. LOUIS TRUST CO., GARFIELD 4070.

1715 GRAPE—JUST COMPLETED
Block North of McLaran at Park Lane, well built, large rooms, ultra modern; panelled walls, living and dining rooms, floored attic, side drive. OPEN TODAY 2 to 6 P. M. Mr. Specking.

EDW. L. KUHS JEfferson 3500
2831 N. GRAND

GREER, 3843—7-room modern home; real bargain; open. RI. 4898.

Price Reduced—4148 Green Lea

Lot 37½x125; a new 6-room frame; bath, furnace; extra lavatory; owner must sell at once; will show. Make offer.

J. WANSTRATH.
CE. 2940. 715 Chestnut. EV. 3295.

HARLAN, 849—4 rooms, modern; A1 condition; large lot; garage; $2950.

Keeney-Toelle, 5506 Nat. Bridge. MU. 7370

OPPOSITE O'FALLON PARK
HARRIS, 2006—4 bedrooms, tile bath, hot-water heat, lot 50x140. Priced to settle estate. OPEN TODAY.

EDW. L. KUHS COlfax 8200
8114 N. BROADWAY

WILL SUBMIT ANY REASONABLE OFFER
3737 Hebert; 5 rooms; hardwood floors; vitrolite bath; hot-water heat; garage; 3-room cottage in rear.

EDW. KEHLENBRINCK RLTY. FR. 4040

3743 LEE AV.
4-room, 5-room efficiency; modern; well located; good condition. For all particulars call MAin 4860 or COlfax 4521W.

MAFFITT, 3722—6-room brick, hot-water heat. Garage, good condition. Bargain.

EDW. L. KUHS COlfax 8200
8114 N. BROADWAY

SMALL DOWN PAYMENT
3024 New Ashland pl.; 5-room brick; good condition; priced to sell. Mr. Schneider.

EASTON-TAYLOR TRUST CO.,
4915 Delmar. FOrest 4233.

ORIOLE, 8722 (Veronica Park District)—New bungalow, 5 large rooms, floored attic, ultra modern air-conditioned heat. Block to public, Catholic schools and bus line. Low price, TERMS. OPEN TODAY 2 to 6 P. M. Mr. Specking.

EDW. L. KUHS JEfferson 3500
2831 N. GRAND

PRAIRIE, 3002 N.—4 rooms, bath, frame cottage, furnace heat; 4 and 5 rooms, bath, brick, 3001 Hines pl.; lot 75x210 feet; hall park parking, 100 cars; bargain; $5500. Inquire 3002 N. Prairie.

PRAIRIE, 2972 N.—6 rooms, modern; same as new; hot-water heat; lot 32x245 feet; bargain, $4750. Inquire 3002 N. Prairie.

$600 Down—$31 Per Month
815-33 WALL ST.
AT 8600 N. BROADWAY.

5 rooms, tile bath and kitchen, 13" brick walls, rock foundation, air-conditioned heat, insulated; open daily.

EDW. L. KUHS JEfferson 3500
2831 N. GRAND

O'FALLON PARK COTTAGE—$2500
5310 Zealand; 4 rooms; bath; furnace; garage; nice yard; E. Z. terms.

Keeney-Toelle, 5506 Nat. Bridge. MU. 7370

2-FAMILY, duplex style, 3-5 rooms, 1311-13 Madison; only $875.

C. BURGHOFF RLTY. CO., CH. 1478.

BUNGALOWS—For Sale, Northwest

Nothing Like It!!!
4 SOLD!—OPEN!
8356-64 College, 8367-71 Eton
7200 on W. Florissant Ave.

4 rooms, matt brick, fairly new, hardwood floors, tile bath, steam heat, Venetian blinds, ready to move in. 1 fare downtown, near schools. Can't be beat.

Terms as Low as **$150.00** DOWN
RENTAL PAYMENTS
Price $3175

Display Bungalow — 8364 College
MAin 4182 MUlberry 8292

OPEN FOR INSPECTION
SMALL DOWN PAYMENT
E - Z MONTHLY TERMS

2154—68th St. 4-Rm. Brick Bungalow **$2950**
2137 69th St. 5-Rm. Brick Bungalow **$3450**
(At Lucas-Hunt rd. and St. Louis av.)

Newly refinished hardwood floors; new linoleums; Venetian blinds; decorated throughout; garage; side drive. We're proud to offer these outstanding home bargains and invite your inspection.

SHAPIRO 722 CHESTNUT ST.
CEntral 1911-12

36xx Cora; well built 5-room brick bungalow, large rooms, bath, furnace. Only $4250.

4000 Cora (southeast corner Kossuth); well built 5-room modern bungalow, hot-water heat, beautiful shrubs, double garage; price $7500.

58xx Highland; 5-room bungalow, hot-water heat, bath and garage; price $4200, $1000 cash.

HARTWIG-DISCHINGER FR. 2943

Sleepy With Sunshine

Charming new COLONIAL Bungalow in SHELDON PARK. 4 rooms, brick, modern, 1-car garage, lot 38x180. JUST RIGHT FOR YOUNG COUPLE. Price $4500; open daily; drive east of Bellefontaine rd. at Chambers and Diamond drive.

4712 NAT. BRIDGE. EV. 4990.

4747 Beacon; 6 rooms, 2 floors, bath, furnace; price only $2500.

30xx New Ashland; 5-room brick cottage, bath, furnace and garage; price $2500.

4216 Peck; 5-room frame, bath, furnace and garage; price $2750.

HARTWIG-DISCHINGER FR. 2943

5 Beautiful Rooms

With every convenience; inlaid hardwood floors, handsome tiled kitchen and bath, 6 closets; newly built brick bungalows, 5836-28 Amelia av., 4700 north, just east of Riverview dr.; very attractive price and terms. Open today.

FRANCIS-PERRY-RUTH, 110 N. 7th St.

OUTSTANDING VALUE

5-room bungalow, 1 year old, with air-conditioned heat, rathskeller, tiled kitchen and bath, 2 good size bedrooms, offered at the very low price of $5100; located 4919 Lexington.

S B. H. STOLTMAN R. E. CO. **S**
REALTORS
4003 Chouteau Av. NE. 1091

NEW BUNGALOW IF SOLD AT ONCE, $4250

4-room brick, tile bath, hardwood floors, garage; just about completed; owner needs money; must sell at once.

GEO. J. WANSTRATH,
CE. 2940. 715 Chestnut. EV. 3295

Neighborhood Does Count

4690 Lee, is a well-built bungalow of 5 LARGE ROOMS, 3 porches, INSULATED with 6" Rockwool. Owner building larger home. Close to schools, churches, transportation.

Carl G. Stifel Realty MU. 7171

Admirers of Good Homes

Will appreciate the new brick 5-room bungalows at 5737-41 and 5803 HENNER AV. Three blocks south of Lillian, just east of Riverview blvd. Nice architecture, unfinished upstairs. Many MODERN APPOINTMENTS. Price $6800. F H A loan if desired. Open daily and evenings.

4712 NAT. BRIDGE AVE. EV. 4990.

5055 DURANT
5-room modern bungalow
40060 OXFORD LANE. P
6 rooms; modern
4646 KOSSUTH
5 rooms; modern. E
50xx AUBERT
5 rooms; modern; oil heat; N
2-car garage.

MULLIN-WALTERS REALTY CO., INC.

NEW—6 ROOMS—$5950

Matt brick; tile kitchen and bath; very modern; near public and parochial schools; easy terms; low interest; open 2-5. 5922 Pamplin av., North-Pointe.

KORTE, 7171½ Chestnut. MA. 4258.

NEW BUNGALOWS.
Small down payment; F H A plan, $5500 and up; Dressell and Ferris avs.; 1 block north of Natural Bridge; west of Goodfellow; tile kitchens and baths; rathskellers; air-conditioned heat; open. HORN R. E., 4687 Pope. CO. 6116.

OWNER LEAVING CITY — OFFER WANTED—LOVELY 5 and sunroom bungalow; 53xx Maffitt, near Union; double garage; side drive; clean and good condition.

A. K. FEINBERG, 2914 Union. EV. 4900

Brand NEW NORTH POINTE BUNGALOW
5 large rooms, tile wall bath and kitchen, hardwood floors, garage. Price only $5650.

HARTWIG-DISCHINGER FR. 2943

LOOK—NEW 5 ROOMS—$4550
Ultra modern bungalow; tile kitchen, tile bath; just completed in city. Call to inspect. 5506 Nat. Bridge. MU. 7370.

$5500 7-Rm. Beautiful Mod. Brick

On Park lane, ideal location. EV. 8093.

OWNER GOING TO CALIFORNIA
5-room brick; sunroom; 2-car garage; St. Philip Neri parish; $4000.

Keeney-Toelle, 5506 Nat. Bridge. MU. 7370

MODERN LOW-PRICE HOMES

4721 Anderson; 5 rooms; garage.
4239 W. Lexington; 5 rooms; modern.
4661 Korte; 5 rooms; garage.
KORTE, 7171½ Chestnut. MA. 4258.

BRAND-NEW HOMES

10 SOLD ONLY 2 MORE LEFT
5 or 6 rooms; thoroughly modern; delightfully arranged and equipped; long easy terms; low interest. 4555-59 Dryden av., bl. so. 4400 Bircher: open 2-5 daily.

KORTE, 7171½ CHESTNUT MA. 4258

ABNER PLACE, 3116—Cozy 5-room brick, modern, perfect condition. Want 3-room cottage Walnut Park.

EDW. L. KUHS COlfax 8200
8114 N. BROADWAY

ARNOLD PL., 4541—4 rooms and bath, brick. Call owner, FO. 2066.

AUBERT, 4227—5-room cottage; bath; newly plastered, painted; big garden; 25x60; terms like rent.

ORIOLE, 8722 (Veronica Park District)—New bungalow, 5 large rooms, floored attic, ultra modern air-conditioned heat. Block to public, Catholic schools and bus line. Low price, TERMS. OPEN TODAY 2 to 6 P. M. Mr. Specking.

EDW. L. KUHS JEfferson 3500
2831 N. GRAND

PRAIRIE, 3002 N.—4 rooms, bath, frame cottage, furnace heat; 4 and 5 rooms, bath, brick, 3001 Hines pl.; lot 75x210 feet; hall park parking, 100 cars; bargain; $5500. Inquire 3002 N. Prairie.

PRAIRIE, 2972 N.—6 rooms, modern; same as new; hot-water heat; lot 32x245 feet; bargain, $4750. Inquire 3002 N. Prairie.

NEW LOW-PRICE HOME

4510 Bircher bl.; 5 lovely rooms; large sleeping porch; all very modern; easiest terms; open 2-5 daily.

KORTE, 7171½ Chestnut. MA. 4258.

4639 Bircher Boulevard

BEST BUY ST. ENGELBERT PARISH
6 rooms and sunroom; all modern; trees and shrubs; open daily; owner will show.

KORTE, 7171½ Chestnut.. MA. 4258.

BRICK BUNGALOWS—4 new, 5 rooms, stone foundations; garages; tile kitchens and baths; $4500 up. See builder at 6116 Bircher. EV. 3985.

BUNGALOW—5-room modern, in Walnut Park, $4200; see owner, 4245 N. Newstead. COlfax 9216.

BUNGALOW—6 rooms, hardwood floors, modern; near Union and Bircher; price $3950. Box K-163, Post-Dispatch.

2-FAMILY, duplex style, 3-5 rooms, 1311-13 Madison; only $875.

C. BURGHOFF RLTY. CO., CH. 1478.

BUNGALOWS—For Sale, Northwest

Near ST. ENGELBERT SCHOOL
4574 Carter Ave.; 5 rooms, hardwood floors, tile bath, furnace, garage; less than $5500.

GEO. WANSTRATH JR., INC.
3500 N. GRAND. JEff. 1482.

$3500 BUYS

4878 Carter; 4-room brick; reception hall; very modern; handy to everything; see this bargain.

FOSKIN, 3514 St. Louis. FR. 5033.

MODERN BUNGALOW

Price Reduced for Quick Sale.
5088 Claxton; 5 rooms on 1st floor, 2 rooms 2d floor; hot-water heat; modern. Owner will show through. PA. 3390.

CLAXTON, 4527—Open; 4-room brick, bath, furnace, hardwood floors, garage, newly decorated. CA. 7433W.

COTE BRILLIANTE, 53xx—5 rooms, brick; hot-water heat; garage; $3500. PA. 2700.

COTE BRILLIANTE, 5360—5 rooms, tile bath; hot-water heat; garage; must be sold today; open. Parkview 0022J.

PRICE $2750—$750 DOWN
2151 Crescent; 4-room brick; bath, furnace, garage. MUlberry 3339.

BANK SAYS SELL

5227 Davison, Only $4250

This excellent 1½-story brick bungalow; 2-car brick garage; modern throughout; 6 lovely rooms; this is the home buy of this excellent neighborhood. Inspect this today.

MICHELSON REALTY CO., 820 Chestnut.

OPEN SUNDAY 1 TO 5.
4111 Dressel; new; all modern; 5-room; builder's sacrifice; must sell.

C. BURGHOFF REALTY CO. CH. 1478.

DEVDEN, 4106—Bargain; new bungalow. CA. 5800.

5049 DURANT

5-Room modern brick bungalow, vitrolite bath, furnace, hardwood floors. Priced for immediate sale.

ANDERSON, STOCKE, BUERMAN,
808 Chestnut. MA. 4593

5049 DURANT.
4 rooms and sunroom, matt brick bungalow; vitrolite bath, priced at $4850 for immediate sale.

ANDERSON-STOCKE-BUERMANN,
MAin 4593. 808 Chestnut St.

5742 ELWARD AVE.

BUNGALOW. REDUCED TO $4500
4 rooms and bath—first floor.
3 rooms and bath—second floor.
FURNACE—LOT 50x120.

Morris Aach
COMPANY INC. 826 CHESTNUT ST.

EMMA, 6015—Bungalow, 4 rooms and bath; modern; cheap; owner.

$500 DOWN—BALANCE MONTHLY
5950 Era; modern 5-room brick. OPEN.

EDW. L. KUHS 2831 N. GRAND

FARLIN, 4681—5 rooms, tile bath; excellent condition; near schools; transportation; real bargain.

B. A. THOMPSON R. CO. PA. 0141.

FARLIN, 42xx—5-room brick, bath, furnace; Holy Rosary Parish; $3850; $300 down. PA. 2701.

ULTRA MODERN NEW BUNGALOWS
6322 Garesche; 5 rooms; brick; $6750.
6357 Stratford; 5 rooms; brick; $5250.

Keeney-Toelle, 5506 Nat. Bridge. MU. 7370

H O L C—EASY TERMS
5452 GENEVIEVE, $6000.
4-room brick bungalow, bath, furnace, garage; open. Let us explain easy payment plan.

FRANCIS-PERRY-RUTH, 110 N. 7th st.

WALNUT PARK COTTAGE—$2500
5235 Geneviève; 3 large rooms; modern; A1 condition; 2-car brick garage.

Keeney-Toelle, 5506 Nat. Bridge. MU. 7370

COTTAGE BARGAIN—$2000
5064 Geraldine; 3 rooms; bath; furnace and garage; real bargain; E. Z. terms.

Keeney-Toelle, 5506 Nat. Bridge. MU. 7370

HERE IS A BEAUTY

5 ROOMS—$4200

4740 GOODFELLOW AVE., DANDY bungalow. Lot 33 ft. front. Garage. We advise immediate inspection.

MORRI-NAUMANN REALTY CO.
FR. 4242 2700 N. GRAND

WILL TRADE. WHAT HAVE YOU? GOODFELLOW, 5958 — New 5-room matt brick bungalow, at Florissant; one floor; tile kitchen and bath, hardwood floors, furnace; garage; $5500; open.

A. K. FEINBERG, 2914 Union. EV. 4900.

WHY PAY RENT?
5704 Goodfellow; 4-room brick; bath and furnace; a rare bargain; $3100.

Keeney-Toelle, 5506 Nat. Bridge. MU. 7370

GREER, 46xx—4 rooms, brick, furnace; garage; $2950. PA. 2700.

HAMILTON, 5612—Modern, 6-rom bungalow; just completed, $3850; small down payment. Green & Co., FO. 1100.

HARNEY, 4923—2 houses, $1600; 3 and 5 rooms; home and investment.

GEO. MAYER R. E., 3539 Arsenal.

HELEN, 5701—4 rooms; bath; furnace; good condition; long term financing; price $2650.

BAUMGARTNER-KUMMER, COlfax 6321.

4 ROOMS, 50-FT. LOT—$1500
5632 Helen; bath; basement; E. Z. terms.

Keeney-Toelle, 5506 Nat. Bridge. MU. 7370

6328 HENNER—BRAND NEW

At 4700 Goodfellow; 5 rooms; large screened porch; stairs to attic; rathskeller; garage. Priced low. NE. 3466.

2412 HORD—ACRE PLUS

Modern 8 large rooms, tile roof, hot-water heat, full tile bath, fruit trees. Price $9500. Terms. Open all week.

Carl G. Stifel Realty CE. 4770.

JENNINGS RD., 5344—Cottage, 5 rooms, 37½x126; good schools, churches, transportation. $1500; terms.

$350 DOWN—$2750 PER MONTH.
4749 Alfred; 4 large rooms; inside like brand new; 250 feet deep lot. GLICK, MA. 5182.

BE SURE TO SEE THIS BUNGALOW.
2705 Kenamore drive; 1 block north of Florissant and 1 block east of Marcus; 5 rooms; new and modern; just completed on lot 40x125; open today, 1 to 6 p. m.

HORN R. Co., 4687 Pope. COl. 6116.

ONLY $200 DOWN!!!
(BRAND-NEW)

5715-17 Labadie; 5 rooms, hardwood floors, kitchen and bath tiled; garage; balance on easy monthly payments. NO INTEREST ON MONTHLY PAYOFFS.

..HACKMANN, 1000 Chestnut.

LINDEN PL., 2551—Four bedrooms, bath, furnace, garage. Lot 60x150.

EDW. L. KUHS COlfax 8200
8114 N. BROADWAY

MAFFITT, 5214—5 rooms; bath; garage; convenient location; $5600; terms.

NORTH ST. LOUIS TRUST CO.

BANK LIQUIDATION
4646 Margaretta $4250
5-Room Bungalow—

This modern bungalow is really and truly a pickup. Price is correctly printed even though it sounds unbelievable; and besides, terms can be arranged conveniently at no added cost. See today. Sure.

SHAPIRO 722 CHESTNUT ST.
CEntral 1911-12

PREVUE SHOWING
New 5-Room Bungalow
5821-33 MIMIKA
$5450 to $5750

BERGEN & GLICK, PA. 2700

Beautiful New Bungalow

5929-32 Mimika; 5 rooms; strictly modern; well built; air-conditioned; school and bus 1 block. Open.

MODERN 3-room brick bungalow; overlooking Bellerive Country Club golf course; ideal location; price $3950; terms. Box D-315, Post-Dispatch.

DO BIG ROOMS

Interest you? 5972 North Pointe has 5 cheerful rooms; plenty closets; priced $500 under appraised value. Open daily.

G. HASEN, 3514 St. Louis. FR. 5033.

WALNUT PARK BUY—$3600
5148 Oriole; 5-room modern cottage; 4-car garage; corner lot; see today.

Keeney-Toelle, 5506 Nat. Bridge. MU. 7370

Buy Attractive New Home
OPEN 2 TO 5
8642 and 69 Partridge; 5 rooms and attic; strictly modern; exceptional values.

E. W. FRANGE & CO., Franklin 4262.

4605 PENROSE
Brand-new 5-room brick; tiled bath and kitchen, hardwood floors, hot-water heat; large lot; garage; open Sunday 2 to 5.

HILMER-DUETTON, JE. 7460.

QUEENS, 5404—5 rooms, modern; bargain; no agents.

ROSEWOOD, 4210 (4200 north on Jennings rd., 1 block east)—Open today; modern 5-room brick. MU. 3339.

BUNGALOWS—For Sale, Northwest

RUSKIN, 5089—5-room frame; toilet, bath, garage; all A1 condition; near transportation, public and Catholic schools; vacant; terms like rent; open today 1 to 5 p. m. Feesing, JE. 1482.

ST. LOUIS, 5735—6-room modern brick bungalow; newly decorated; open; $4000 will take for quick sale. KAMP, CH. 8342.

MODERN BRICK BUNGALOW, $3300.
7604 Santa Monica; 4 rooms; tile bath; hardwood floors; 40x110; garage; terms. WENELICK REALTORS, CH. 0900.

SCHULTE, 6040—Cottage; 4 rooms, bath. Priced exceptionally low for quick sale.

Carl G. Stifel Realty CE. 4770.

SHULTE, 6064—5-room modern bungalow; hot-water heat; cheap. JE. 9003.

10% CASH DOWN.
5707 STRATFORD AV.
New 5-room bungalow; tile kitchen and bath; air-conditioned heat; hardwood floors; rock foundation; 13" walls; unfurnished second floor; easy terms.

HARTWIG-DISCHINGER. FR. 2943.

NEW BUNGALOW

6115 Stratford; 5-room brick, tile kitchen and bath; open today.

CHAS. M. ROGERTEY, EV. 0576.

THRUSH, 5406—5-room frame cottage; to close an estate; $1800; open.

REALTORS
STOCK & SON EV. 4990
4712 Nat. Bridge

WREN, 4752—4-room bungalow, garage, large lot, leaving town, sacrifice.

WREN, 5322—7 rooms, modern; exchange for small cottage. HAAKE, FO. 2284.

New Modern Bungalows
5825-29 VIVIAN

5 large rooms, air-conditioned heat; quality built; must be seen to appreciate. See today 1 to 6:30.

HOTFELDER R. E. CO. COl. 3737.

FISHERMAN'S LUCK

A real find. 5215 Wren, 4 rooms, modern, unfinished upstairs, 1-car garage. ACT AT ONCE; price only $2950.

REALTORS
STOCK & SON EV. 4990
4712 Nat. Bridge

BUY from owner, 5745-46 St. Louis, new 5-room brick, hot-water heat, tile kitchen, bath; open; price reduced.

6-ROOM HOUSE, bath, hot-water heat; price $2250. Box D-264, Post-Dispatch.

South

OFFERS WANTED HERE
39xx Walsh; 4-room frame bungalow.
62xx Marmaduke, 5-room brick.
53xx Quincy; 5-room brick; nice.
4143 Burgen; 5 rooms; low price.
6020 Morganford; 5 rooms, corner.
36xx Robert; 7 rooms; want offer.
47xx Primm; 4 rooms; very nice.
4825 Germania; 5-room brick; cheap.
50xx Alabama; 4-room brick; $3950.
6613 Steffens; 4-room pretty frame.
40xx Burgen; 4-room frame; $3250.
28xx McNair; 5-room brick; $2000.
48xx Allemania; 3-room frame; $2000.
60xx Leona; 3-room frame, $1800.
Get our list today.
RI. 4898. JOLLY, 5629 Gravois.

"HOLLY HILLS DISTRICT"

3643 BELLERIVE—6 and sunroom.
3685 BELLERIVE—6 and sunroom.
3622 FILLMORE—7 and sunroom.
FINE HOMES AND LOW PRICE
OPEN SUNDAY

Carl G. Stifel Realty FL. 6000

OFFICE OPEN SUNDAY
Pictures and Complete Information
H O L C PROPERTIES
10% down, balance 15 years.
O'ROURKE RI. 4310
5471 GRAVOIS

Three (3) Cottages, $1250

Each has 3 rooms; 95 feet on Krauss, corner Pennsylvania; total price only $1250; 20-per cent investment. See 201-03-09 Krauss today.

FELBERBAUM, 732 Chestnut. CE. 17334.

BIGGEST BARGAIN IN YEARS.
6-room Holly Hills home; 1 block from St. Stephen's School, 3 blocks from Woerner School; Vitrolite bath and kitchen; sacrifice if sold immediately.

OFFICE OPEN SUNDAY.
HOLLY HILLS, REALTORS, RI. 7117.

PRICE REDUCED TO $7500

OPEN FOR INSPECTION DAILY
5501 S. Broadway; 7 rooms, 2 baths, rathskeller; steam heat.

WEISS RI. 2331
4527 GRAVOIS

NEW BUNGALOW

Telegraph rd., 200 ft. north Kingston dr., surprisingly low price for this better construction; tile bath and kitchen; genuine Hoosier cabinet; open today.

Kratz-Fischer, 2604 Cherokee. GR. 4072.

OPEN—SELL TODAY

3941 Old Weber rd. New ultra-modern; large lot; terms, $36.50 month. RI. 5339

OPEN FOR INSPECTION

5722 Morganford, corner Wilmington; modern 5-room frame; $3250; easy terms.

WEISS RI. 2331
4527 GRAVOIS

$500 DOWN—BAL. $31 PER MONTH
Buy on convenient F H A plan, 3966 Randall st., 1 block

BUNGALOWS—For Sale, Southwest

FINKMAN, 5217—6 rooms, large porch; good location; schools, churches, buses. Rengel-Weber, 3539 S. Grand. LA. 9543.

FYLER, 6230—2 rooms, bath, furnace. Only $1800. Rlo, 3611.

REDUCED TO $4250
$450 DOWN, $45 MONTH
6061 Hartford; 5 dandy rooms; hardwood floors; tyle bath and kitchen; recessditioned throughout; lot 40x125; open. PHIL RAU RLTY., 5139 SHAW. GR. 9282

A WONDERFUL OPPORTUNITY.
6009 Hartford; 5 rooms; modern; garage; must sell; best buy; make offer. Rengel-Weber, 3539 S. Grand. LA. 9543.

5202 Heege Rd.—Open 2 to 5
Beautiful 5-room home on large lot; plenty of flowers; just completely reconditioned; like new; 1 block west of Gravois at 8300.
TECKEL-EARICKSON, 3542 GRAVOIS

5 ROOMS ONE FLOOR, $6250
5631 Holly Hills; has hot-water heat, vitrolite bath, all hardwood floors, plenty of closets, high basement, nice yard with plenty of shrubs. $600 down and pay like rent. OPEN.
REALTOR **DOLAN** HI. 2610

ITASKA, 5710—Bargain offer in a neighborhood of fine homes; Bungalow with tile bath and kitchen, next to St. Louis Hills. HOLC terms, and selling for very little! Call FL. 8178 or MA. 4113.

OPEN TODAY
NEW BUNGALOWS
3337-31 Leola Av.
(Just west of Watson rd); most compact and complete bungalows ever offered at the price, entirely different, small down payment, balance monthly payments, no extra charge for financing.
TONY HURLEMAN, Realtor. LA. 9092.

LET US SHOW YOU A REAL HOME
5307-15 Loughborough
New, attractive; with everything you look for in the new home; 5 well-arranged rooms; distinctive floor plan; second floor for additional rooms.
Liberal FHA or Other Financing.
Open Daily 2 to 5 P. M.
FEDERER REALTY CO.
3610 GRAVOIS — FR. 1519

MITCHELL PL.—5-room brick bungalow; modern; $350 down. Box D-137, P.-D.

JUST THE HOME YOU WANT.
5507 Murdock; 5-room practically new bungalow; terms to suit you. Inspect and call Cehan, FL. 5600.

CROWDED FOR BEDROOMS?
4941 NOTTINGHAM — 6-room and sunroom, modern brick. Here's a real buy. Price just reduced.
TECKEL-EARICKSON, 3542 GRAVOIS

OLEATHA, 6015—New, modern 5-room bungalow; must be seen to be appreciated. Open nights. Buy from builder.
5639 ROSA AVENUE.

Modern 6-room bungalow on 2 floors; hot-water heat; may trade; what have you? For inquiries call McAllister.
NARN-ESBERGER R. CO., FL. 5606.

ROSA, 4752—5-room brick cottage; hot-water heat, bath, $3350. Hahn, FL. 0870.

SUTHERLAND, 5315—Clean cut bungalow, 6 rms., tile trade cottage or single flat south, sell right. RI. 3721R.

SANCROFT, 6647—Well built, modern, new, 7-room bungalow; 2-car brick garage; 3 blocks from St. Louis Hills; open daily 8:10 a. m.

BRICK BUNGALOW—4 rooms; English style; 4 years old; hardwood floors; tile bath, $3250; terms; near end of Town Grove car line. LA. 4569.

BONITA, 4926—5 rooms, newly decorated; good neighborhood; close to transportation, schools, churches, $4800; small down payment; balance like rent or $40 monthly basis or will rent for $40 month. FR. 4220.

CHILDRESS, 3912—Beautiful 5-room bungalow; vitrolite bath, hot-water heat, like new; selling account of sickness. Rengel-Weber R. E. Co., 3539 S. Grand. LA. 9543.

CHILDRESS, 3912—Beautiful, 5-room bungalow; vitrolite bath, hot-water heat, like new. Rengel-Weber, 3539 S. Grand. LA. 9543.

4949 COLUMBIA
Half block from Tower Grove Park; lot 45x175; 6 rooms; 2-car garage; new air condition gas furnace; excellent condition; priced to sell.
McDONALD, 823 Chestnut. MAin 0142.

COTTAGE—4 rooms, modern; lot 50x150; $2250. RI. 3674.

DELOR, 4925 — Dandy bungalows of 5 rooms; very low price.

Carl G. Stifel Realty — FL. 6000

SEE THIS
2811 S. 39th ST. MUST BE SOLD
Completely reconditioned 5-room brick home. Small down payment and terms.
YECKEL-EARICKSON, 3542 GRAVOIS

HERE'S A BUY—SEE IT
5604 FINKMAN
Dandy bungalow district; 6-room, in excellent condition; convenient location.
FEDERER — 3610 GRAVOIS — FR. 1519

PRICE REDUCED—GOOD BUY.
5207 Finkman; 6 rooms; sunroom; all modern; double garage. LA. 9543.

6621 TYLER
5 rooms, modern bungalow; want to sell immediately at a bargain. Open Sunday afternoon. A. J. MEYER, FR. 5322.

GRESHAM, 5450—5 rooms, modern, first-class home at a bargain figure.
REINMANN, 4910 Gravois. RI. 3010.

HOFFMAN, 6215—$5250; 6 rooms and sun. one floor; 2-car garage.
6250 Hoffman; 5 rooms; $4500.
6046 O'Dell; 5 and sun; $5500. CO. 3865.

MUST SELL
LEAVING CITY
5518 Holly Hills, 5 rooms one floor.
O'ROURKE — RI. 4310 — 5471 GRAVOIS

HOLLY HILLS, 5741—5-room brick, modern, $5850; no agents.

5323 ITASKA
4-room brick; excellent condition; owner leaving; larger home; must cash up.
LAWRENCE F. OTTO & CO., CH. 8620.

LAWN, 3612—1 block west of Kingshighway; 4-room modern bungalow; bargain; open 10 a. m. daily. Owner.

LISETTE, 5518—Lady of Sorrows Parish; 5-room brick bungalow; owner will cheap; terms to suit. OPEN. RI. 6083

OPEN — 3 NEW BUNGALOWS — 6600-02-09 MARDEL
5 rooms each; 10% down, EZ terms. OFFICE OPEN SUNDAY.
O'ROURKE — RI. 4310 — 5471 GRAVOIS

BRICK BUNGALOW BARGAIN
52xx Mardel; 5 rooms 1 floor, Vitrolite bath, kitchen, hot-air heat, etc. A real bargain. Call for card.
MEHLER — 3216 S. Grand — LA. 4000

MARDEL, 5239 — 5 large rooms, unfinished second floor. RI. 6979.

6278 MARMADUKE AV.
Modern reconditioned 5 rooms, 1 floor, builder took this in on trade, says cash it out $4950; open 2 to 5 Sunday or phone Bena, FR. 5322, A. J. Meyer & Co.

OPEN — 6366 MARMADUKE — Near Watson and Arsenal
5 rooms—special price. See today.
O'ROURKE — RI. 4310 — 5471 GRAVOIS

MARQUETTE, 6325—New 5-room matt brick bungalow; tile walls, side drive; price low. Open. RI. 4808.

BUNGALOW BARGAIN
6634 Maurice av.; new, well built brick bungalow; 5 rooms, modern; very pretty; you will like it; price low; small cash payment, balance like rent; open.
MAUER-LUSTKANDL, 806 Chestnut st.

MIAMI, 5068—Near completion; 5-room bungalow; ideal location; open.

MILENTZ, 5705—Bungalow, 6 rooms, modern, near schools; St. Louis Hills.

5718 MITCHELL
4 rooms, modern; bargain; owner.

RARE BARGAIN—Is 1 year old; 5-room bungalow; steps to 2d floor. ST. 1314.

BUNGALOWS—For Sale, Southwest

5712 MURDOCH
New 5-Room Brick Bungalow; Builder Says Sacrifice. See Today. Open 3 to 7. Mr. Mieger.
A. J. Meyer & Co., FR. 5322

MURDOCH, 5513 — Here is a bungalow with everything; 5 rooms; large sun porch; oil burner; rathskeller; hardwood floors; lavatory; shower; insulated; copper plumbing; iron and wire fences; weatherstripped; 2-car garage; beautiful shrubbery; reasonable price; admission by card only. Call FLanders 1435.

OPEN — 5458 MURDOCH — NEW 5-ROOM HOME
Price reduced; EZ terms. Inspect.
O'ROURKE — 5471 GRAVOIS

MURDOCH, 5341—In beautiful Southampton; open 2 to 5:30; 5 and sunroom, double garage; nice lot with trees, 50x125; good transportation.
Rengel-Weber, 3539 S. Grand. LA. 9543.

OPEN—5636 NOTTINGHAM
6-room residence; modern; see today.
PHELIM O'TOOLE REALTY CO.,
4107 Chippewa. GRand 4777.

SEE IT TODAY
5704 Nottingham; 5-room bungalow; tile bath and kitchen; hardwood floors, furnace, garage; fine location. Mr. Thomas, FR. 5322. A. J. MEYER & CO.

NOTTINGHAM, 5605 — Six rooms, with breakfast nook; 2-car brick garage. Open; bargain. May trade. Owner.

RARE OPPORTUNITY
A have exceptionally well built bungalow; 50xx Oleatha; with 1 bedroom first floor, 2 and sleeping porch 2d floor; vitrolite bath, lavette second floor; hot-water heat; appraised at $7850; will sell for $6850. Call
FOSKIN, 3514 St. Louis. FR. 5033.

OLEATHA, 6323—5 rooms, tile wall, kitchen and bath; beautiful floors, shrubs, Venetian blinds, gum trim; inspect today; ideal opportunity.
Rengel-Weber, 3539 S. Grand. LA. 9543.

A REAL HOME.
6429 Pernod, studio living room, 2 bedrooms, hardwood floors, etc.; open 2 to 4. LUPFER-ACKER, Inc., CH. 8905.

PERNOD, 54xx—5 rooms, steam heat, tile wall kitchen and bath; only $5300.
LUPFER-ACKER, INC., CH. 8905.

6451 Potomac — $5950
$500 Down — $55 Month
New 5 beautiful rooms; modern throughout; garage; fenced 35-foot lot. Open. Phil Rau Rlty, 5139 Shaw. GR. 9282

6410 QUINCY—BARGAIN
2 blocks east of Gresham and Hampton, 5 rooms, tile wall bath, garage; open 3-7. A. J. MEYER & CO., FRospect 5322.

ROBERT, 5326—Modern 4-room, attic, garage, side drive; basement; quiet, congenial neighborhood; lot 35x132; reasonable price; owner.

SCANLAN, 6427-31—New 5-room bungalow; large lot; country-like atmosphere; excellent transportation; 2 blocks south of Arsenal; open Sundays and evenings.

SCHOLLMEYER, 4980—Well-built frame, 4 rooms and bath first floor, 3 rooms and lavatory up. Owner means business and will sacrifice for quick sale.
CALVIN R. TECKEL, RI. 2444.

NEW BUNGALOW OPEN 2 TO 5
SMILEY 6390 (AT WATSON)
5 rooms; modern; popular price; easy terms. See today.
WM. M. HELLE, CH. 8651.

SMILEY, 6725—6 rooms, lot 50x208, modern; want offer; terms to suit.
C. A. BELLER, 4108 S. Grand. RI. 3555.

SUTHERLAND, 4971—Modern 5 rooms, sunroom, sleeping porch, in St. Mary Magdalene Parish.
GROEBL-SENNIGER CO., FO. 3133.

SUTHERLAND, 7425—6 rooms, hardwood floors, furnace, garages; bargain; terms. FO. 3567.

6576 THOLOZAN
New bungalow; ultra modern; well located. Priced to sell immediately; terms. Open. Kratz-Fischer, 2604 Cherokee, GR. 4072.

TYROLEAN, 4919—5 rooms; hot-water heat; convenient location; open; inspect. BRINKMANN, 4910 Gravois. RI. 3010.

YOUR OPPORTUNITY
SEE 4931 WALSH
Real home; 6 nice rooms; A1 condition. Owner says sell; will trade. Call Mr.
Carl G. Stifel Realty — Brok. FL. 6000

6547 WINNEBAGO
NEW BUNGALOW, $5850.
ALTMAYER — 3353 S. Grand — FRos. 3535

WINONA, 6211—5 rooms, tile bath and kitchen, 2 rooms can be made in attic; 11 months old; payments less than rent.

WINONA, 7110—3-room frame bungalow; $1950. VINCENT. HI. 2201.

A VERY fine Finkmann av. bungalow; 4 rooms first floor, 2 bedrooms 2d floor; hardwood floors, modern bath with shower. Here is an opportunity for buyer. See 5444 Finkmann. Phone LAclede 3575.

West

NEW BUNGALOWS
1 BLOCK SOUTH OF FOREST PARK.
Only 2 remaining; 1115 Art Hill, and 1114 Childress av.; 5 rooms, tile bath and kitchen; driveway, garage; in new Parkhurst subdivision, $400 west; open.
BOKERN — 133 N. 7TH — GA. 0108

BAYARD, 1242—Cottage; 5 rooms; decorated; like new; $1900; terms. EV. 6440

1123 CHILDRESS
A REAL BARGAIN.
Beautiful 5-room bungalow; tile bath and kitchen, air conditioned, fireplace, Venetian blinds, large yard, near schools and churches; $400 west, 1 block south Forest Park; 10 per cent down.

NEAR SKINNER AND CLAYTON.
7035 Bibel, corner; modern, 2 bedrooms and sunroom 1st floor; 1 bedroom and storage room up; only $6000.
LUPFER-ACKER, INC., CH. 8905.

EVANS, 3907—5-room brick cottage; hardwood floors; furnace, price $1500.
KNICKMEYER-FLEER, FRanklin 6616.

1218 GREGAN PLACE
Just off Page; 5 rooms; furnace, bath, hardwood floors, garage; newly decorated and painted in and out; open for inspection; easy terms.
E. C. THOMPSON R. CO., PA. 0141.

GREGG, 1461—4 rooms, modern; real buy, $4150!; open for inspection. NE. 2877. EO. 3526.

$250 DOWN
HOLC—EASY TERMS
1209 Iona; 4-room and bath brick bungalow; furnace; open today; let us explain easy payment plan; one block west of 7200 Page.
FRANCIS-FERRY-RUTH, 110 N. 7th st.

LEWIS PL., 4802—5-room bungalow, fine condition; will be sold less than foreclosure price. Open until sold. Call FL. 8178 or MAin 4112.

5340-42 CLARA.
4-car brick garage.
ficiency, sleeping porch, strictly modern. 4-car brick garage.
MAUREEN-BEFFA RLTY., 306 N. Grand. JE. 8892.

MUST SELL TO CLOSE ESTATE.
5358-60 Claxton av.; 4-room modern; new; strictly modern; priced right.
HAROLD C. SIMON & CO., Colfax 4703.

Rare opportunity to buy 5-room brick bungalow; small cash and monthly payments. Price $3750. Gannon, 803 Chestnut.

VILLA, 6625 — 2 NICE, CHEERFUL, SPACIOUS ROOMS; GARAGE. **$1450**

$250 DOWN.
1264 Wagner ter.; 4-room brick; basement room; bath, furnace.
BERGANS-DORENKAMPER,
911 Chestnut. CEntral 4764.

6819 WEST PARK
6 rooms; can easily be arranged for two families; low price.
J. H. BERKELEY, Realtor. CA. 0221.

6 ROOMS—Furnace, bath, garage; $2500; $250 cash, balance like rent. FO. 6545.

FLATS, APARTMENTS, FOR SALE

DOUBLE FLATS ARE MONEY MAKERS
CHANCE TO MAKE A REAL DEAL
2037-39 Ann, 4-5 rooms.
3966-68 Fairview, 4 rooms.
2330-41 S. 11th, 3 rooms.
4951 Lindenwood, 5 rooms.
4014-16 McRee, 3 rooms.
5017 Hilentz, 3 rooms.
3117-19 Oak Hill, 4-5 rooms.
4111 Wyoming, 5 rooms.
CONSIDER TRADE
FEDERER REALTY CO.
2610 Gravois Ave. FR. 1519

FLATS, APARTMENTS, FOR SALE

SINGLE FLATS
3743-43A Cottage, 3-3 rooms; concrete and brick porch; steam heat; concrete basement; new roof; sinks; inside stairways; rents $43.50 month; price $2750.

4155-55A Delmar; 2-5 rooms; furnaces; tile baths; good repair; price $3750.

5309-11 Michigan; 5-6 rooms; hot-water heat; tile bath; 2-car garage; lot 40x125; closing estate.

1524-24A Big Bend bl.; 4-6 rooms; price $6500.
JOHN S. BLAKE & BRO., 815 Chestnut.

North

4206 Peck St.; 2-family, 4-4, inside toilets, garage; price $3000.
4338 Peck; 2-family, 3-3, inside toilets, garage; price $3000.
4306 Pleasant; 2-family, 3-3, bath and garage; price $3500.
5843 Wabada; 2-family, 3-3, bath, furnace and garage; price $3250.
HARTWIG-DISCHINGER — FR. 2943

INVESTMENT DOUBLES
3310-12 N. Twenty-first — 3-3, well-constructed double, large lot, rents $585; very good return; priced right.
2105-07 Palm — 3-3 double; toilets; good renting neighborhood; make us your offer; act now.
BRINKMANN, 4910 Gravois, Riv. 3010.

IT'S INCOME THAT COUNTS
3712-14 Garfield av.; 4-4 double brick flat; toilets and baths; 2-car garage; just painted; 50' deed; rents $720 per year; exceptionally low price; easy terms.
KORTE, 7171½ Chestnut. MA. 4258.

BRICK FLAT, good renter; need money. Sacrifice. Box D-265, Post-Dispatch.

N. W. Corner 11th & Palm, $2750
Double flat; single cottage. Rents $720 year. $500 down. CH. 1747.

SUBSTANTIAL, STEADY INVESTMENT.
See 3837-39 St. Ferdinand av., practically new double of 3 rooms, furnaces each. Rent $90 month. Call for fair price.
HY HIEMENZ RLTY. CO. CH. 8452.

3321-23A NORTH 11TH ST.
4 rooms, each; modern toilets; low rents; property A1 condition; price only $4500; details from
JOHN S. BLAKE & BRO., 815 Chestnut.

3016 E. ALICE AVENUE.
2 single flat; total rental $46 mo.; never vacant; clear; want to sell now. For particulars call MA. 4860 or Colfax 4531W.

4115-17 FAIR
4-family, 4-4 brick, tile baths, hardwood floors, sunrooms, furnaces, 4-car brick garage; clean-cut investment.
HILMER-DUTTON, JE. 7460.

GRAND, 3442—9 rooms, 2 baths, 2 white sinks, garages; hardwood floors throughout; vacant; sacrifice, $3650, $350 cash, $35 monthly. MULBERRY 7626.

GREER, 4413-14—4-5 rooms, baths, furnaces; perfect condition; $2950.
GLICK R. E. CO., MA. 4182.

HOGAN, 1611—3-family flat; must sell; bargain; good shape.

FOUR-FAMILY BRICK, $3000.
3611-13 Howard; 4-4 and 3-3; fine condition; rent $480; $350 down. MU. 3339.

LEXINGTON, 3958—5-6 room single brick flat; reduced to $6500 to close estate. GArfield 4070.

NORTH ST. LOUIS TRUST CO.

LINTON, 42xx—4 and 4 bath, furnace, beautiful rathskeller; fine condition; bargain; bought like rent; reasonable down payment. Write owner, 4448 Anderson.

MADISON, 3233 — 3-4 room brick flat; price $1000 to close an estate.
REALTORS
STOCK & SON — 4712 Nat. Bridge

MONTGOMERY, 2324-2330; 2 flats, large garage; lot and yard; rent $122; bargain, $6750. New. 4279.

4112 to 4120 NORTH NEWSTEAD; 12 FLATS, 4 ROOMS EACH; RENTS $2304 YEAR. WILL EXCHANGE.
SCHNEIDER REALTY CO.
EASTON-TAYLOR TRUST CO.
4915 DELMAR — FO. 4233

3638 PALM
4-5 brick, baths, furnaces, large lot, 2-car garage, real bargain; open Sunday 2 to 5 p. m.
HILMER-DUTTON — JE. 7460

MUST SELL TO CLOSE ESTATE.
4505 Red Bud; 5 and 6-room single; hot-water heat; 2-car brick garage; strictly modern.
HAROLD C. SIMON & CO., Colfax 4703.

HOME AND INVESTMENT.
3735-37 St. Louis av.; nice 2-family 3-3 rooms, all conveniences; sell at BARGAIN. RL 6083.

ST. LOUIS, 3635-37—6-family brick.
JENKINS R. E. CO., 4405 Easton.

ST. LOUIS, 4057—2-family, 5-6 modern.
JENKINS R. E. CO., 4405 Easton.

TWENTY-FIFTH, 38xx—3-4, bath, income $420. Price $2950. PA. 2700.

VON PHUL, 5214—3-room modern flat; rent $30.

STOCK & SON — 4712 Nat. Bridge — REALTORS — EV. 4990

WARREN, 1930-32—4-family 3-3 brick, baths, electric; always rented.
HILMER-DUTTON, JE. 7460.

BARGAIN for investment, 2532 E. University st., bath, furnace, open Sunday or call RI. 2601.

4-FAMILY—Good renter; 30% investment; 4813-15 N. 20th.
C. BURGHOFF RLTY. CO., CH. 1478.

Northwest

BARGAIN—8-FAMILY
2603-09 CLARA AV.
3 rooms each; separate steam-heating plants, hardwood floors, tile baths; rents $2160; a real buy. Be sure and inspect today. Very easy terms.
A. M. & F. J. CORNWELL, INC., MA. 2258

Income $2040, Price $13,950
Modern 8-family; hardwood floors, tile baths, separate heat. Look at northwest corner Burd and Maffitt, no offers, no trades.
MICHELSON REALTY CO., 820 Chestnut.

HOME FLAT.
2918 N. Euclid av., hot-water heat, hardwood floors, etc., 4 and sunroom, each floor. Priced to sell at once.
LUPFER-ACKER, INC., CH. 8905.

SURD, 19xx—4-5, bath, furnace, $3750. PA. 2701.

5340-42 CLARA.
4-car brick garage.
ficiency, sleeping porch, strictly modern. 4-car brick garage.
MAUREEN-BEFFA RLTY., 306 N. Grand. JE. 8892.

MUST SELL TO CLOSE ESTATE.
5358-60 Claxton av.; 4-room modern; new; strictly modern; priced right.
HAROLD C. SIMON & CO., Colfax 4703.

HOME AND INCOME
5319 Claxton; 3 rooms down, 3 rooms up; 2 baths; furnace; A1 condition.
LUND RLTY., 3014 Union. EV. 7067.

CORA, 26xx—3-4, brick, bath, $2500. PA. 2701.

GREER, 5246—New condition; 4x4; every modern convenience; rents $60; offer wanted.
MOUND CITY TRUST. CO. 3600.

GREER, 5574—4-4 modern; good income; $6000; 834 Canaan; 4-4 modern; may trade for bungalow.
Keeney-Toelle, 5506 Nat. Bridge. MU. 7370

SPECULATORS, ATTENTION.
MUST SELL—CLOSE ESTATE.
4707 Labadie, 4 and 5 room brick flat; baths, furnaces. Make us your best offer this week. Upstairs flat open.
GEO. J. WANSTRATH,
CE. 2940. 715 Chestnut. EV. 3295.

LOTUS, 5834-36—4-family, 3-room each, furnaces; rents $964 yearly, card needed; price $5950. HAAKE, FO. 2384.

5107 NORTHLAND AVE.
4-5 rooms; vapor heat; tile bath; hardwood floors; garages; dandy condition.
F. J. SLATTERY, REALTORS, CO. 3005.

LOOK TODAY
4858-61 Northland av., 4-family flat, four rooms; rents $1040 year; may exchange. Mr. Schneider.
EASTON-TAYLOR TRUST CO.,
4915 Delmar. FOrest 4233.

OWNER SAYS SELL
40xx Palm, 4-family 3 rooms, rents $90; bargain. Box R-349, Post-Dispatch.

ST. LOUIS, 5632—Single 4-5 rooms; bath, furnaces, garage; low price to close estate. Open 2 to 5 p. m.
MOUND CITY TRUST. CO. 3600.

FLATS, APARTMENTS, FOR SALE

South

Four-Family Investment
5136-38 St. Louis; investigate this; will sell at attractive price.
E. W. FRANGE & CO., FRanklin 4982.

4-FAMILY BARGAIN
4826-28 St. Louis av.; 3 rooms and bath. For a real bargain.
Freeman Co., 1438 N. 19th St., CE. 1090

ST. LOUIS, 5635—Modern 4-family flat; 3 rooms each unit; 2-car brick garage; price $8500; rent $95 per month; terms.
LACLEDE BOND & MTG. CO., CH. 6912.

FLAT YOU'LL LIKE—LOW PRICE
4047 Shreve; 4-4 single, modern; $6500. Easy terms. See KORTE, MA. 4258.

UNION, 53xx—3-3 room, single, baths, furnaces, sacrifice $2950. MA. 4182.

WABADA, 4301—4-family flat, good income; bargain.
ATLAS RLTY., 6104 Easton. EV. 3890.

MODERN 4-family; 1519 Burd; rent $102 monthly; $6500; terms.
MULLIN-WALTERS REALTY CO., INC.

South

5 FLAT BUYS
4146-48 De Tonty; rent $1200—$8750.
3679-81 Folsom; rent $1200—$8750.
4455 Castleman; rent $1440—$10,000.
49xx Mardell; rent $1440—$10,500.
21xx Maury; rent $1440—$10,000.
30% Down. No Financing Cost.
15 years to pay. Insurance Company Cash Out.
CHAUNCEY P. HEATH CO, GA. 3164

BEST FLAT BUY IN TOWN
2-3 double, corner; St. Cecelia's parish, must sell this week.
O'ROURKE — Riv. 4310 — 5471 GRAVOIS

LOOK AT THIS BUY.
Single flat; 5-3 modern at give away price; only $4500.
Keeney-Toelle, 5506 Nat. Bridge. MU. 7370

MODERN 3-3 DOUBLE—$8000
All rented. Call for appointment to inspect. Bargain, RI. 3555.

ALASKA, 44xx—$350 down. Balance like rent. 3-3 single. Near Cleveland High. Low price. Rlo. 3611, 4088 S. Grand.

3321-23A NORTH 11TH ST.
4 rooms, each; modern toilets; low rents; property A1 condition; price only $4500; details from
JOHN S. BLAKE & BRO., 815 Chestnut.

3016 E. ALICE AVENUE.
2 single flat; total rental $46 mo.; never vacant; clear; want to sell now. For particulars call MA. 4860 or Colfax 4531W.

4115-17 FAIR
4-family, 4-4 brick, tile baths, hardwood floors, sunrooms, furnaces, 4-car brick garage; clean-cut investment.
HILMER-DUTTON, JE. 7460.

GRAND, 3442—9 rooms, 2 baths, 2 white sinks, garages; hardwood floors throughout; vacant; sacrifice, $3650, $350 cash, $35 monthly. MULBERRY 7626.

GREER, 4413-14—4-5 rooms, baths, furnaces; perfect condition; $2950.
GLICK R. E. CO., MA. 4182.

HOGAN, 1611—3-family flat; must sell; bargain; good shape.

FOUR-FAMILY BRICK, $3000.
3611-13 Howard; 4-4 and 3-3; fine condition; rent $480; $350 down. MU. 3339.

LEXINGTON, 3958—5-6 room single brick flat; reduced to $6500 to close estate. GArfield 4070.

NORTH ST. LOUIS TRUST CO.

LINTON, 42xx—4 and 4 bath, furnace, beautiful rathskeller; fine condition; bargain; bought like rent; reasonable down payment. Write owner, 4448 Anderson.

MADISON, 3233 — 3-4 room brick flat; price $1000 to close an estate.
REALTORS
STOCK & SON — 4712 Nat. Bridge

MONTGOMERY, 2324-2330; 2 flats, large garage; lot and yard; rent $122; bargain, $6750. New. 4279.

4112 to 4120 NORTH NEWSTEAD; 12 FLATS, 4 ROOMS EACH; RENTS $2304 YEAR. WILL EXCHANGE.
SCHNEIDER REALTY CO.
EASTON-TAYLOR TRUST CO.
4915 DELMAR — FO. 4233

3638 PALM
4-5 brick, baths, furnaces, large lot, 2-car garage, real bargain; open Sunday 2 to 5 p. m.
HILMER-DUTTON — JE. 7460

MUST SELL TO CLOSE ESTATE.
4505 Red Bud; 5 and 6-room single; hot-water heat; 2-car brick garage; strictly modern.
HAROLD C. SIMON & CO., Colfax 4703.

HOME AND INVESTMENT.
3735-37 St. Louis av.; nice 2-family 3-3 rooms, all conveniences; sell at BARGAIN. RL 6083.

ST. LOUIS, 3635-37—6-family brick.
JENKINS R. E. CO., 4405 Easton.

ST. LOUIS, 4057—2-family, 5-6 modern.
JENKINS R. E. CO., 4405 Easton.

TWENTY-FIFTH, 38xx—3-4, bath, income $420. Price $2950. PA. 2700.

VON PHUL, 5214—3-room modern flat; rent $30.

STOCK & SON — 4712 Nat. Bridge — REALTORS — EV. 4990

WARREN, 1930-32—4-family 3-3 brick, baths, electric; always rented.
HILMER-DUTTON, JE. 7460.

BARGAIN for investment, 2532 E. University st., bath, furnace, open Sunday or call RI. 2601.

4-FAMILY—Good renter; 30% investment; 4813-15 N. 20th.
C. BURGHOFF RLTY. CO., CH. 1478.

Northwest

BARGAIN—8-FAMILY
2603-09 CLARA AV.
3 rooms each; separate steam-heating plants, hardwood floors, tile baths; rents $2160; a real buy. Be sure and inspect today. Very easy terms.
A. M. & F. J. CORNWELL, INC., MA. 2258

Income $2040, Price $13,950
Modern 8-family; hardwood floors, tile baths, separate heat. Look at northwest corner Burd and Maffitt, no offers, no trades.
MICHELSON REALTY CO., 820 Chestnut.

HOME FLAT.
2918 N. Euclid av., hot-water heat, hardwood floors, etc., 4 and sunroom, each floor. Priced to sell at once.
LUPFER-ACKER, INC., CH. 8905.

SURD, 19xx—4-5, bath, furnace, $3750. PA. 2701.

5340-42 CLARA.
4-car brick garage.
ficiency, sleeping porch, strictly modern. 4-car brick garage.
MAUREEN-BEFFA RLTY., 306 N. Grand. JE. 8892.

MUST SELL TO CLOSE ESTATE.
5358-60 Claxton av.; 4-room modern; new; strictly modern; priced right.
HAROLD C. SIMON & CO., Colfax 4703.

HOME AND INCOME
5319 Claxton; 3 rooms down, 3 rooms up; 2 baths; furnace; A1 condition.
LUND RLTY., 3014 Union. EV. 7067.

CORA, 26xx—3-4, brick, bath, $2500. PA. 2701.

GREER, 5246—New condition; 4x4; every modern convenience; rents $60; offer wanted.
MOUND CITY TRUST. CO. 3600.

GREER, 5574—4-4 modern; good income; $6000; 834 Canaan; 4-4 modern; may trade for bungalow.
Keeney-Toelle, 5506 Nat. Bridge. MU. 7370

SPECULATORS, ATTENTION.
MUST SELL—CLOSE ESTATE.
4707 Labadie, 4 and 5 room brick flat; baths, furnaces. Make us your best offer this week. Upstairs flat open.
GEO. J. WANSTRATH,
CE. 2940. 715 Chestnut. EV. 3295.

LOTUS, 5834-36—4-family, 3-room each, furnaces; rents $964 yearly, card needed; price $5950. HAAKE, FO. 2384.

5107 NORTHLAND AVE.
4-5 rooms; vapor heat; tile bath; hardwood floors; garages; dandy condition.
F. J. SLATTERY, REALTORS, CO. 3005.

LOOK TODAY
4858-61 Northland av., 4-family flat, four rooms; rents $1040 year; may exchange. Mr. Schneider.
EASTON-TAYLOR TRUST CO.,
4915 Delmar. FOrest 4233.

OWNER SAYS SELL
40xx Palm, 4-family 3 rooms, rents $90; bargain. Box R-349, Post-Dispatch.

ST. LOUIS, 5632—Single 4-5 rooms; bath, furnaces, garage; low price to close estate. Open 2 to 5 p. m.
MOUND CITY TRUST. CO. 3600.

FLATS, APARTMENTS, FOR SALE

South

MINNESOTA-WINNESAGO—Exceptionally clean single 4-4, modern, tiled trens; must sacrifice $3450. RI. 3721R.

MINNESOTA, 38xx—Matt brick double 4-4, clean, sell at bargain. RI. 3721R.

MINNESOTA, 36xx—4-4 rooms, bath, furnace, garage; owner. FL. 0360.

ACT QUICKLY
3840 NEBRASKA AV.
Single flat, 3-3, 2 complete baths, large garage; $3800. Terms to suit.
FEDERER — 3610 GRAVOIS — FR. 1519

OPEN every day to close estate; a Tower Grove Heights flat; 5 and 6 rooms, hot-water heat; the buyer's opportunity. Call LAclede 3575. See flat 3660 Connecticut.

PESTALOZZI, 33xx—Clean brick single, 3-3 rooms, bath, $3400. RI. 4809W.

POTOMAC 3853—Modern 4-family; 5 rooms each; all rented. Make offer.
PORTIS, 3116—Modern 5-5; near park. Priced to sell.
OSTERKAMP — 5491 Gravois — RI. 2542

PRESTON, 1752. Buy this 3-3 flat, baths. Only $1600. Rents $30.
BRANNER, 5423 Gravois. RI. 5330.

RUSSELL, 3665—4-5 single, fine condition; modern. Inquire
Rengel-Weber, 3539 S. Grand. LA. 9543.

RUSSELL, 4112—5-5, hardwood floors, furnaces, garage; good condition; reasonable. 4948 Nagel.

RUSSELL, 4148—5-6 modern single; steam heat; bargain; want offer. RI. 4895.

ST. ANTHONY'S PARISH—Single 4-5 rooms, modern, garages, $4750.RI.4806W

SEPARATE ENTRANCE mat brick double, strictly modern, 2 large rooms, near Loens-Chippewa; $10,900. LA. 7441.

SHAW BLVD. FLAT, $4500
Good condition; convenient location.
3966 SHAW
Carl G. Stifel Realty — CA. 6000
Office Open Evenings and Sundays.

3664-66 SHAW AV.
MODERN 4-FAMILY.
Rent $130 monthly; $6750.
MULLIN-WALTERS REALTY CO., INC.

SHENANDOAH, 3817—Single 5-6 rooms, kitchen cabinets, $4850. LA. 7440.

CHOICE RENTING 4-FAMILY.
3326-28 Tennessee; very modern; attractive section; price cut; easy terms.
WENZLICK REALTORS, CH. 6900.

TENNESSEE, 47xx—Good 4-4 flat; hardwood floors, modern; low price; $1750 cash down payment. FR. 4251.

THIRTEENTH, 29xx S. — 6-family; fine renter; very clean. Call RI. 4895.

THOLOZAN, 40xx—4-4 matt brick single; real buy. Call 5639 Gravois.

BUYER WANTED! BUYER WANTED!
2306 Twelfth, any purpose, 16 rooms, large lot. HAAKE, FO. 2384.

TWELFTH, 1916-18 S.—Store and 3 flats, to close estate. RI. 4895.

VIRGINIA, 5305—Nice 3-3 single, bath, good condition; terms. Call
Rengel-Weber, 3539 S. Grand. LA. 9543.

WHITTEMORE PL., 2319—5 rooms, bath, furnace, 2-car garage, perfect condition; sacrifice $2750, $500 down. Income $480. GLICK R. E. CO., MA. 4182.

WISCONSIN, 3727—3 and 3 single brick; bath; furnace; good condition; income rented; $2850. YATES, Riv. 5877.

WYOMING, 3635 — Income will pay for interest, taxes, insurance and payoffs on this fine 5-5 room and sunroom modern brick, 2-car garage. Close to stores, schools and transportation. Just a short distance off Grand blvd. An out-of-town owner makes this attractive proposition possible. Open 2-5.
YECKEL-EARICKSON — 3542 GRAVOIS. — FR. 0175.

CORNER 2-FAMILY, $5900
4170 Wyoming, 5-6, baths, furnaces, close to Cathedral and schools.
MOYLE, Agent, 418 Olive. GA. 7697.

SUNGALOW STYLE single 4-4, west of Grand, liquidation, $5750. FL. 8035.

SEPARATE ENTRANCE—Matt brick double 3-3, strictly modern, near Kingshighway and Delmar. RI. 4791R.

SINGLE FLAT—Bungalow style; 36xx McRee, 5 and sunroom, fruit cellar; reasonable. Box H-27, Post-Dispatch.

3-3 SINGLE—Brick; bath; furnace; hardwood floors; 2-car garage; low price; $500 will handle. Box H-212, Post-Dis.

SINGLE FLAT—3-3, nice South Side location, only $2200. FL. 8035.

Southwest

APARTMENT—12-family; modern; splendid location; real bargain; might accept some trade. Box H-333, Post-Dis.

SINGLE, 5-5, $3500
6238 Arsenal; big roof, hardwood floors, separate hot-air heating plants, screened porches; 2-car garage; 25% down; then your rents will buy it. Call us for card.
REALTOR **DOLAN** HI. 2610

6060 ARSENAL ST.
3-3 rooms, finest double flat in this district, priced to sell.
O'ROURKE — RI. 4310 — 5471 GRAVOIS

4-4 FLAT, 2707 DALTON
Leaving city, special low price.
O'ROURKE — Riv. 4310 — 5471 GRAVOIS

6637-41 DEVONSHIRE
New 5-5 single; in St. Louis Hills; modern throughout; latest features; one of the best buys in St. Louis. Open Sunday. A. J. Meyer & Co. FR. 5322.

RESIDENCES FOR SALE

South

3943 JUNIATA
rn 8-room residence; cheap.
EDERER 3610 GRAVOIS FR. 1519

3831 LAFAYETTE AVE.
-room residence, 2½ stories, Hot-
ter heat, bath; fireplace with gas
e in living room; hot-water heater
basement. 2-car garage. Lot 30 by
0.
MERCANTILE COMMERCE
BANK AND TRUST COMPANY
and Locust sts. CEntral 3500

OMFORTABLE HOME.
3834 LAFAYETTE
active 9 rooms; modern; hot-water
burner; garage; rented. Owner forced
sell. Reasonable.
RY H. HAFFNER R. CO. CA. 2996.

$250 DOWN
2747 Lafayette; bath, furnace; good
ndition; low price for quick sale; see
re. then call us. CEntral 9666.
VERBLATT R. CO., 708 Chestnut.

44 LEMAY FERRY RD.
er lot, 75 feet front, 6 rooms, hot-wa-
r heat; priced low; terms.
RY H. HAFFNER R. CO., Cab. 2996

A REAL BUY
ST. FRANCIS DE SALES PARISH
3143 MAGNOLIA AVE.
ooms, bath, furnace, hardwood floors,
-car garage; $500 cash; terms. See
is. Open Sunday, 2-5.
EDERER 3610 GRAVOIS FR. 1519

NEW COLONIAL
37 MARWINETTE AVE.
4000 Holly Hills; 6 large rooms; air-
onditioned heat; insulated; a complete
ome; will sacrifice for quick sale.
F. W. NESLAGE. RI. 23612.

$200 DOWN BUYS
5 Michigan; nice 7-room residence;
rge lot.
ratz-Fischer, 2604 Cherokee, GR. 4072.
NNESOTA, 2317—7-room brick; hot-wa-
r heat; 4 garages; double lot; bargain.
rinkmann, RI. 3010.

1756 MISSOURI AVE.
Brick—12 Rooms
th, furnace; equipped for light
ousekeeping; 3-car garage.
Priced for Quick Sale at
$2950
C. B. ENGEL
5 Olive Realtor CH. 3819

NICHOLSON, 1730—11-rm. residence with furnace and bath. Ideal for rooming use! A money maker. If you want to see it, call MA. 4112.

EGON, 2218—6-room house; furnace, ath; $2300; make offer.

SHAW, 4148—This 6-rm. brick residence priced to sell quickly. Open for inspection today. Hdwd. floors, tile bath. all MA. 4112.

PRICE CUT TO $2175
1607 TEXAS—6-ROOM BRICK
ellent building; bath, furnace; garage;
uilding is in excellent condition; terms
f necessary.
CHELSON REALTY CO., 820 Chestnut.

AH, 3729—Must sell; vitrolite bath, closets, porches; oil heat; garage; owner. TA. 4253—3-room residence; sacrifice. Inquire Mrs. E. Gregory, 4312 Hunt.

4 BEDROOMS, $5250
36 Wyoming, entirely reconditioned including new furnace; very nice yard; garage. Vacant and OPEN.
REALTOR **DOLAN** HI. 2610

ROOM, light housekeeping; a dandy; 6 rooms occupied by owner; $15 rooms per month; only $4500 takes all. Rly, 4987W.

Southwest

RNER residence; 6 rooms and rathskel-
er; lot 45x135; near churches and
schools; 1 block from Francis Park. Box
D-81, Post-Dispatch.
DEVONSHIRE, 6452—7-room residence, as
a bargain; strictly modern. A. W. WOOD
R. E. CO., PR. 5656. 4107 Chippewa.
CORAN, 6534 — St. Louis Hills; builder's sacrifice, $9500. Flanders 4524.

4712-16 PRAGUE
BEST BUY IN ST. LOUIS HILLS.
w 7-room, with 4 bedrooms, tile wall bath and kitchen; sun parlor; hot-water heat; close to church, school and transportation. Open Sunday 3 to 7. Will trade.
A. J. MEYER & CO. PRospect 5322

WILL sell my 7-room home on Leadoux for $4750 cash; my husband died. No agents. Box H-231, P.-D.

RESIDENCE—Brick, for 1 or 2 families, 5 rooms; furnished rooms; sacrifice, $3800; must sell; make offer. ST. 1232.

West

DESIRABLE HOMES
Priced from $6000 to $45,000.
If you are in the market for a home, a new Ferguld 6-unit home on Ladue with 2 acres, or a 6-room home for $6000, it will pay you to get our list. It contains Parkview, Lake Forest, University City and country properties.
GEO. F. BERGFELD CO., INC.
3832 W. Pine. Jefferson 1437.

GREAT BIG BARGAIN
MUST BE SOLD
SACRIFICE $14,500.
78 ABERDEEN PLACE
Attractive 2-story; living room, dining room; terrazzo floors; sun parlor, kitchen; 1st fl.; 4 bedrooms; 3-car garage. Lot 75x125. Obtain card.
HENRY R. WEISELS CO.
8th & Chestnut CHestnut 4800

St. Roch's Parish, $6750
our bedrooms; excellent condition.
Carl C. Stifel Realty CA. 6000
Office Open Evenings and Sundays

1367 ARLINGTON AV.
rooms, bath, furnace, newly decorated and painted; low price. Call MAin 2046.
ILTENBERGER & SON, 806 Chestnut.

ARTMER, 5701—9 rooms, like new; excellent home neighborhood; right for small or medium family wanting attractive home; good value; open.
ARTMER, 5929—9 rooms, bath, furnace, modern; lot 40x220; anxious to sell. Call PA. 1078W.

HOME & INCOME
621 Chamberlain; 14-room brick and stone residence; already furnished; 3-story; 3 baths; hardwood floors, 1st and 2d floors; hot-water heat; 5-car brick garage; living quarters above, side drive. Only $7500, including furniture. Open.
OREON E. & R. G. SCOTT.
MA. 2851 800 Chestnut st. Cab. 4792W

OFFER WANTED CLEAN BRICK RESIDENCE
411 Clara; 7 rooms; all newly decorated; can be used for 2 families; vacant.
A. K. FEINBERG, 2914 Union. EV. 4906.
CLEMENS, 5739—10-room, 2-bath home; hardwood floors; lot 60x175; priced very low.

THE EDWARD GLIK CO.
5154 DELMAR. ROS. 0611.

BLACKSTONE, 56xx—7 rooms; brick; bath; furnace; 2-car garage; $2850. PA. 2700.

7-ROOM MODERN BRICK.
1319 Clara; small down payment; balance like rent; a real bargain. MA. 2046.
MILTENBERGER & SON, 806 CHESTNUT.

5933 CLEMENS AVE.
10 rooms; hot-water heat; newly decorated and painted; lot 50x175; garage, side drive; ready to occupy; right price. See WM. C. TIEMAN, 705 Chestnut. CH. 6776.
DE GIVERVILLE, 5719—Must be sold; 6 rooms, bath, steam heat; double garage. Call PA. 1078W or LA. 9543.

8-ROOM BRICK, $4000
Good condition; double garage. And here's something worth while—the lot is 50x220. Just west of Hodiamont, south of Plymouth. Most liberal terms.
6142 GAMBLETON
Carl C. Stifel Realty CA. 6000
Office Open Evenings and Sundays.

See the REAL ESTATE OFFERS Daily and Sunday for DESIRABLE PROPERTY on the Market

RESIDENCES FOR SALE

West

6178 KINGSBURY—OPEN
7 rooms; completely modern; perfect condition, low price; terms.
BERGEN & GLICK PA. 2700

LENS Pl., 1009 — Lovely 9-room; real home; builder's cashout.
BOEMMER REAL ESTATE CO., 1 N. 8th st. CHestnut 9005.

LARGE residence for rooming house; Easton to Delmar, west of Kingshighway. MR. MARTIN, PO. 4333.
ASTON-TAYLOR TRUST, 4915 Delmar.

EWIS Pl., 4722—5 rooms, breakfast room, modern bath; very attractive; priced low.
THE EDWARD GLIK CO.
5154 DELMAR. ROS. 0611.

19xx McCAUSLAND
7 rooms; modern; on 80x180 ft. corner lot; owner anxious for sale; call us sure.
MMITT-RICKHOFF-BAYER, ST. 1314.

McPHERSON, 4473—Here's your opportunity to get a 9-rm. residence at low cost or HOLC terms. Two baths, attached garage, steam heat, well built. You won't go wrong here!
DICKMANN 804 Chestnut MA. 4111

McPHERSON, 6108 — Last price reduction on fine 10-room house. 1½ baths, garage; hardwood floors. Worth looking into!
DICKMANN 804 Chestnut MA. 4111

LIKE LIVING IN A PARK
And the home could not be duplicated at double the price. Beautiful Parkview, private, yet convenient; 8 rooms, 3 baths.
5205 McPHERSON
Carl C. Stifel Realty CA. 6000
Office Open Evenings and Sundays

6133 KINGSBURY—8 rooms, 3 baths; hot-water heat; garage; price reduced for quick sale. Owner, JE. 2034.

MINERVA, 5235—8-room brick; 2 baths; large yard.
JENKINS R. E. CO., 4405 Easton.

MINERVA, 5910—7-room brick; $3750.
R. A. SCHNEIDER, 6104 Easton.

6934 MITCHELL—$8350
Think of it, 8 rooms, full tile bath; lot 80x178; will be sold.
MMITT-RICKHOFF-BAYER, ST. 1314.

CATHEDRAL PARISH
340 N. NEWSTEAD.
6-room brick; with or without furniture; 1 block from Cathedral, parochial and high school; price $4000; terms.
FLETCHER R. HARRIS REALTY CO., 200 N. 4th st. MAin 5509.

Rooming House—Commercial
618 Washington; 10 rooms; perfect condition; very low price; $500 down.
GLICK R. E. CO., MA. 4182.

WATERMAN, 5038—12 rooms, 3 baths, hot-water heat; large lot; $5750, $500 cash. F. W. Bray, ST. 3316.

WESTMINSTER, 6116 — A substantial roomy house in good location; 8 rooms, bath, hdwd. floors, 2-car garage, hot-water heat. A real offer, don't miss it!
DICKMANN 804 Chestnut MA. 4111

$4950 BUYS
6xx Westminster — Unrestricted 11-room residence with sleeping porch, 2-car garage; low taxes. Call FOrest 8343 Sunday 9-11 or 1-3.
BARNGROVE REALTY CO., MAin 2185.

WASHINGTON, 44xx—10 rooms; hardwood floors; tile baths; extra washroom; marvelous for rooming house or undertaker; $4500. PA. 2701.

WESTMINSTER, 6316—11 rooms, 3 baths, large grounds, practically new building, cost $37,000 to build, 3-car garage, perfect condition; very low price, consider exchange. Open.
GLICK R. E. CO., MA. 4182.

4439 West Pine Blvd.
An excellent home, containing 10 rooms, breakfast room and large reception hall; 2 tile wall baths; hot-water heat; lot 50x213; 2-story brick garage; price $8500; terms.
EMMELMANN-SPACKLER R. E. CO., 7th and Chestnut sts. MA. 1224.

A CASH OUT
6xx West Pine — Exceptionally well-built 11 rooms, 4 baths; under $8500; terms. Call FOrest 8343 Sunday 9-11 or 1-3
BARNGROVE REALTY CO., MAin 2185.

MODERN home, distinctive personal design; eminent architect, owner wishes smaller quarters, so desires sell 8 rooms, 2 baths, downstairs powder room; location Maryland between Washington University and Clayton; no agent need answer. Box N-139, Post-Dispatch.

RESIDENCES FOR SALE

West

VERNON, 50xx—9 rooms and furniture; price right. RAAKE, FO. 3284.

WINDERMERE Pl., 82—Beautiful house; 10 rooms, 3 baths; liquidate estate. Wm. Warren, Title Guaranty Bldg.

IMP'VED PROPERTY FOR SALE
INVESTORS, ATTENTION
4668-70 Natural Bridge; filling station and brake shop; leased for $1200 year; across street from new large A. & P. store; priced to sell fast.
MICHELSON REALTY CO., 820 Chestnut.

LOTS FOR SALE—VACANT
LOT—50-ft., west side of Marshall; 350 north of North av.; $9 per foot.
NORTH ST. LOUIS TRUST CO., GARFIELD 4070.

LOTS—50x150 to 200 ft.; priced at only $150; near Normandy, Mo.; terms.
ATLAS REALTY CO., 6104 Easton.

LOTS — Rel Nor, Darndale; trade; sell. Central Label Co., 218 Walnut.

LOT—100x400; Bellefontaine rd.; bargain; fine location. MU. 4461R.

VACANT LOT—Little Flower Parish; 55x145; Collins av., south of Dals av.; $900. D. E. Midlinger, Kimmswick, Mo. Phone Imperial, Mo., 130.

550 FEET—Private court, bungalow sites, improvements, bargain. LA. 7077.

Central

N. E. Cor. 13th and Chouteau Ave.
See this fine property of 167x150; wonderful location for trucking terminal, filling station or wholesale business; estate will liquidate. Act now.
HY. MIEMENZ REALTY CO. CH. 8482.

North

A ONE HUNDRED FOOT corner lot in Castle Point Division, Chambers and Mall's Ferry rds.; will sacrifice for one-half the cost for cash. Box R-141, P.-D.

LOT—100x400; on Chambers rd.; 1 block east of Northgate in Riverview Gardens, St. Louis County; for information, call at 1726A Iowa av., St. Louis, Mo.

LOT—90x165, corner; sacrifice $300 cash, only 2 miles north of Baden; bus, school, etc. Box K-225, Post-Dispatch.

LOT—165x125 feet, rock street, electric, $2 per foot; Halls Ferry and Chambers roads.

ONE ACRE—Near school, stores, hard road; Halls Ferry and Chambers roads.

NATURAL BRIDGE, 4329W — 105 ft. front; will lease; filling station site.

LOT—100x397, Scenic Drive, Riverview Gardens. J. Murphy, 2721 Eads av.

Northwest

85 FEET ON TARA LANE AV.
Will sell very cheap. Wonderful opportunity.
HENRY R. HAFFNER R. CO., CA. 2996

LOT—38x140; n. s. St. Louis av.; adjoins 4505 St. Louis av. on the west; all improvements; commercial or residential; only $15 per front foot. SHOSS REALTY & INV. CO., 905 Chestnut.

BARGAIN—1 to 6 beautiful wooded lots, all improvements, near all conveniences; ideal building sites or investment; very easy terms. Opportunity. P. O. Box 474, St. Louis.

BARGAIN—3 lots, 40x159; all improvements; one block from grade and high school. Apply 7016 Emma av.

FINE LOT—Is best section of Pasadena; 58 feet; price $2750; anxious to sell; take 2nd deed of trust. Box H-29, P.-D.

LOT — 40x130 feet, unrestricted, $145; stores, school, bus. Box K-45, Post-Dis.

STRATFORD, west of Goodfellow, 50-ft. lot. RAAKE, FO. 3284.

South

CORNER LOT—55-ft.; all improvements; cheap for cash. 5201 S. 37th. RI. 6180.

LOT—For sale or trade; in city, 76x78. Box L-59, Post-Dispatch.

LOTS—10; on East Court, 1 block west of 6417 Gravois; owner, FR. 0218.

LOT—3900 Wilmington, Holly Hills, cheap. Owner, RI. 1034.

LOVELY LOT—In Holly Hills; 3960 Wilmington; bargain. HI. 4466.

Southwest

CHOICE LOTS
Watson Terrace, 3900 south; just west of Watson; 25-35 ft. lots as low as $350; we will finance your building; office open Sunday.
HOLLY HILLS REALTORS Riv. 7117

WATSON RD. VACANT
150x149; corner Winnebago, one block north of Chippewa; priced for immediate sale.
Protzmann Co., 1438 N. 13th St., CE. 1080

S. E. Cor. Columbia and Dalton Aves. Suitable for Bungalows. Reasonable.
FEDERER 2610 GRAVOIS FR. 1519

COLUMBIA and Hereford, lot 32x235 ft.; bargain. Owner, CHestnut 4206.

LOT—If interested in a desirable lot for a bungalow on Bancroft, Sutherland or Lansdowne avs., at the low price of $550 to $725, phone Sunday, 2 to 5 p. m., Hilland 4078.
HAUER-LUSTKANDL, Realtors.

LOT—Best business location in city; 234 x170; on Hampton between Columbia and Watson; beautiful site for theater, roadside, etc. McAdams, 6103 Lansdowne.

BEAUTIFUL building lot; all improvements made; 9800 Manchester, Mueck Terrace. Reasonable. Call Sunday or WEb. 17927.

CAN you use a 50-ft lot in quiet district, near Southwest High on Odell? Box H-20, Post-Dispatch.

LOT—35x120; Kingshighway Hills; reasonable. 2623A Rutger.

LOT—Attractive 50-ft. residential; west Francis Park; sacrifice. SWitton 3871.

LOT—St. Louis Hills; on Walsh st., near Francis Park. LA. 0115.

CHOICE LOTS—All improvements; clear. 5618 Walsh, Southampton.

60 FT.—Near Hampton; all improvements, $90. Rt. 6083.

LOTS—35x128; 6317 Fernod st.; ideal for bungalow; $1200. CO. 0266R.

CHOICE 35-foot lot in St. Louis Hills; must sell quickly. Box H-30, P.-D.

West

LINDELL DR. LOT—Facing Forest Park; 530 feet deep; sell for less than appraised value; will lend money to improve at low interest.
Morris Acad
COMPANY INC. 824 CHESTNUT ST.

ATTENTION, BUILDERS
FERGUSON AND HITZEL AV.
145 feet on Ferguson can be bought very cheap. Owner must sell. MAin 2046.
MILTENBERGER & SON, 806 CHESTNUT

N. W. COR. DELMAR AND PURDUE
75x150; must sell; best offer buys. GANNON, CH. 1566. PA. 6834J.

LOT—60x90 ft., block 2, Northmoor Park, U. City; near Washington U. Sacrifice; build now.
Mrs. C. M. Fisher, 11414 Union av., Chicago, Ill.

LOT—Nashville av., ½-block east of McCausland, 95x140. FR. 9662.

FINE filling station site, s. e. corner Leroy and Easton, 79x130, very low price. Will build station for responsible party.
GLICK R. E. CO., MA. 4182.

BUSINESS PROPERTY FOR SALE

Buildings on Track for Sale at Special Low Prices

On "Terminal" and "Wabash" Dock, S. W. COR. HALL.
Two-story building, 75,000 sq. ft.
DOCK, S. E. COR. SECOND
One-story building, 6000 sq. ft.
106 DOCK ST.
Three-story building, 26,000 sq. ft.
SECOND, N. W. COR. BREMEN
One-story building, 54,000 sq. ft.
McKISSOCK, S. W. COR. WITHERS
One-story building, 30,000 sq. ft.
Phone Chestnut 4800 for information.
HENRY R. WEISELS CO.

ELY CULBERTSON'S
Contract Bridge Column
Daily in the Post-Dispatch

BUSINESS PROPERTY FOR SALE

OPPORTUNITY unrestricted corner, 230x115; 2 main boulevards; west central St. Louis; 150' high building; possible view great distance 3 sides; strategic rapidly-growing value; only $270 ft. P. O. Box 474, St. Louis.

BARGAIN—Business frontage, property, easy terms. Investment opportunity. P. O. Box 474, St. Louis.

HAVE a buyer for a piece of business property. Mr. SCHNEIDER, FO. 4323.

PROMINENT service station corner now operating; possession 30 days; $18,000. Terms. Box K-341, Post-Dispatch.

Central

Business Building
1709-11 Delmar Boulevard
50x145—14,000 Square Feet
White Tile Brick on Inside
Quick Sale Wanted
HAUSCHULTE REAL ESTATE CO.
2407 N. BROADWAY

MANUFACTURERS
$19 Cass; 2 and 3-story building; about 50,000 square feet; 2 elevators; good building; low price.
HAUSCHULTE R. E. CO., 2407 N. B'way

North

FINE BUSINESS CORNER
N. W. COR. NATURAL BRIDGE AND NORTH FLORISSANT.
Good business location at intersection of 3 streets; grocery, butcher, and electric supply company on 1st floor; 3 rooms and bath above and 2 flats adjoining of 3 rooms, bath each; also repair shop in rear. Big opportunity for business man.
GEO. J. WANSTRATH.
716 Chestnut. EV. 3295.

$2100 FOR BRICK STORE FLAT
1715 Coleman st., 6 real bargain.
CHAUNCEY F. HEATH CO., GA. 3164.

SECOND AND GRAND—For sale or lease, switch with brick office and outbuilding; will sacrifice; make offer. LU. 0056.

Northwest

NATURAL BRIDGE, 6418—Rel-Nor, fast growing neighborhood, new building, 3 rooms in rear, 5 rooms, 2 tile baths upstairs, steam heat, 3-car garage, formerly cost $21,000; sacrifice $8500. Trade. PA. 5226.

South

UNUSUAL BARGAIN $7500
Factory Building, 14,000 Sq. Ft.
South St. Louis
N. W. COR. 3RD AND BARRY
Lot 60x140; front building 3 stories 32x80; rear building 60x50 with elevator. Steam heat. Also vacant 56x90. Inspection by appointment. Occupant owner purchasing a larger building sacrificing for quick sale.
HENRY R. WEISELS CO.
8th and Chestnut CHestnut 4800

Buy for Less Than Rent
Store and 7 rooms.
2112 S. BROADWAY
Carl C. Stifel Realty CA. 6000
Office Open Evenings and Sundays.

CORNER TWELFTH AND RUSSELL.
STORES, APARTMENTS AND GARAGE
BIG INCOME. CITY NOW $15,750.
GLONIM B. CO., 722 Chestnut. CE. 5363.

MUST CLOSE ESTATE—BARGAIN.
7501 Alaska; corner Keokuk; tavern and garden; fixtures; living rooms, etc. RI. 5157.

BUILDING—Three flats, 2 stores and cafe. 1449 to 1459 Vandeventer; bargain.

BUILDING — Suitable for bakery (equipped) or tavern. FO. 4988.

CORNER STORE—5 rooms up; hot-water heat; 2-car garage; ideal for tavern. 6021 Michigan.

CORNER for bakery; living rooms, South Broadway. Box D-58, Post-Dispatch.

FACTORY or warehouse building; (St. George st.); 2-story. STerling 0205.

GRAND, 3449 S.—8 rooms; hot-water heat; good business spot; $3950. MA. 4182.

41-23-25 GRAVOIS AVE.
2-story brick building and 62 ft. running through Chippewa st. Excellent business location. Price $8000.
MERCANTILE COMMERCE BANK & TRUST COMPANY
8th and Locust sts. CEntral 3500

JEFFERSON, 2501 S.—Fireproof, 17,000 sq. ft.; elevator.

LOCATION for trackage; filling station; good street; cheap; may lease. See Allen, 4540 Gravois.

OPEN every day; a bargain in a large store; 8-room flat; shop and garage; at 1300 Hickory; easy terms; will rent. Call LAclede 8575.

FARK, 3328—2½-story brick building, large store on ground floor; 5 rooms, bath 2d floor; 2 large finished attic rooms; suitable any business trade or lease. LA. 7214 after 6 p. m.

WOOD WORKING PLANT—Cheap. Box D-215, Post-Dispatch.

Southwest

BAKERY BUILDING
5314 S. Kingshighway; excellent location, bargain; real opportunity.
BRINKOP 3402 S. GRAND Lac. 3040

ITASKA, 5401—Modern building, like new; real home; income from stores; owner upstairs, will sell cheap; investigate.

West

SMALL, SAFE INVESTMENT
4589 Easton av., one-story store; rents $300 year. Mr. Schneider.
EASTON-TAYLOR TRUST CO., 4915 Delmar. FOrest 4233.

BUSINESS CORNER—West End, rent $2200 year, price $11,000; easy terms. Box P-389, Post-Dispatch.

MANCHESTER, 6948—Big bargain; store down, 5-room apartment up; owner leaving city; price $3250.

VANDEVENTER, 301 S.—At Duncan, 2-story brick factory building, 8000 square feet, Wabash switch, Elmer E. Marx Co., 105 N. 7th st. MAin 2383.

REAL ESTATE—FOR COLORED
4-ROOM BRICK $150
REAL BARGAIN Down
2706 Hickory; has bath, etc.; want quick action; E-Z terms. See today.
FELLERSTEIN, 723 Chestnut. CE. 1334.

SELECT ONE OF THESE BARGAINS.
4587 Garfield, modern residence, hardwood floors, newly decorated.
4313 West Belle, modern residence, hardwood floors, newly decorated.
3961 Cook; modern residence, good condition. Call JE. 9640 for small down payment and easy terms. (*)

7 ROOMS ON 1 FLOOR.
4596 Alfred av.; will sacrifice modern home; hot-water heat, etc.
WENZLICK REALTORS. CH. 6900.

ALDINE, 4591—5 rooms, tile bath, brick bungalow; fine condition. A. Wilson, FR. 5965. 4318 Aldine. (*)

3038 BELL—$1950
10 rooms with baths; rent $480 year; sacrifice. CHestnut 1747. (*)

COOK, 36xx—11-room brick residence, 2 baths; hot-water heat, water in most rooms; ideal for roomine house or small apartments. Box H-222, Post-Dis. (*)

EVANS, 4233W—An unrestricted 4-room brick cottage, tile bath, hardwood floors, furnace heat; terms. J. Roger Inge, FR. 9170. (*)

GARFIELD, 4038—5-room brick cottages. 4588 Cottage; 4-room frame cottage. Amazingly low prices and easy terms. Call CHestnut 7720. DUBMAN R. CO.

GARFIELD, 4587—9 rooms; hardwood floors; bath; furnace; $250 down and easy monthly payments. CEntral 9666. SILVERBLATT R. CO., 705 Chestnut. (*)

1521 GOODE
5 rooms, bath, electric, hot-water heat, newly papered and painted; price only $2650; very easy terms. Miss Doelling, 3000 N. Newstead. CO. 6608. (*)

KIRKWOOD COTTAGES—3 rooms each; 419 and 421 Jefferson av. A. Wilson, 4318 Aldine. FR. 5965. (*)

PAGE, 4209—9-room residence; newly refinished; large rooms; furnace heat; 2-car garage; nice front and back yards. CHestnut 7720. (*)

SARAH, 1819—3-4 rooms, modern. HAAKE, FO. 3284.

INVESTMENT PROPERTY

H. O. L. C. PROPERTIES FOR SALE
Residences, Bungalows, Flats, Etc.
The easiest way to acquire a home of your own.
Call us for exhaustive listings.
CORNET & ZEIBIG, Inc.
MA. 4360 719 Chestnut

REAL INVESTMENT PROPERTIES
$2500 for my equity 3 brick flats, 16 families — white neighborhood; price $7850; income over $160 monthly. Box K-388, Post-Dispatch.

BROADWAY, 6909 S.—Owner says sell 1-story garage; lot 20x145; asking $1000; closest offer buys.

GANNON, 803 Chestnut. CHestnut 1566.

MERAMEC, 23-5-7 N. (Clayton)—Three stores, 3 apartments, 40x40 rear building. Owner, 25 N. Meramec.

FARM LANDS

FARMS FOR RENT

106 ACRES—Bottom land, 50 acres heavy timber, pasture; 8-room house, modern buildings, electric, running water. Frank Wonisur, Route 61, Fenton, Mo.

400-ACRE stock farm, near Bloomsdale, Mo., sell or lease, tenant must have equipment. 1015 Tamm. Jd. 0036.

FARMS WANTED

FARM Wtd.—Improved 15 to 25 acres, St. Louis County, between Manchester and Olive; good road, part timber, electric; give full description and price. Box K-245, Post-Dispatch.

FARM Wtd.—Must be near city, cash deal with private party, no agents. Box D-213, Post-Dispatch.

FARM Wtd.—To lease, close in; $100 year. Box K-97, Post-Dispatch.

IMPROVED 15 to 100 acres wanted; not over 30 miles out in Missouri; around $3000; electricity; trade equity in good 3-family, 5-5 room flat, hot-water heat, 3-car 2-story brick garage. Owner, 4383 Maryland.

FARMS FOR SALE

$400 BUYS 20 acres with good registered cow, mule, harness, some tools and garden crops included to start you out; splendid location only mile to railroad town, high school, churches, etc.; good cottage, only 2 years old, large grove shade trees, small barn; goes to first looker at only $400, full price. United Farm Agency, 1104-D Arcade Bldg., St. Louis. CH. 8816.

GOVERNMENT LAND—10c acre up; information all states, 25c. National Tax Service, 832 Majestic Bldg., Detroit.

Alabama

BALDWIN COUNTY, ALA.—A working man's opportunity for independence and security; productive farm lands in prosperous agricultural section of Gulf Coast; ideal year-round, mild, healthful climate, abundance pure drinking water; approximately 60 inches annual rainfall; 320 growing days, good schools, churches, highways, established cash markets; splendid transportation facilities; improved and unimproved good farm lands at attractive prices and easy terms. Free copy "Southland" on request. Write E. J. Hoddy, General Development Agent, Dept. B-158, Louisville & Nashville Railroad Co., Louisville, Ky.

Arkansas

ON account old age offering for your country home and stock farm, 200-acre farm, 35 miles southwest Malvern, Ark., city 8500, and within 20 miles Hot Springs; 40 acres being cleared land, two farm cottages, barn, water, good range, young pine timber; on good graveled road; you get all oil and gas rights, only $1150, payable $150 cash then $37.50 quarterly thereafter. Elmo Young, Malvern, Ark.

Illinois

SMALL FARM—$3500
12½ acres; 4-room house; good outbuildings; fine soil; 2 miles from Highland, Ill., on No. 40. C. J. CANNON REALTY CO., 603 Chestnut. CHestnut 1566.

FARM—Small, 65 miles from St. Louis; good buildings; selling account sickness. Terms. See owner, Lulu Faulkner, 5140 Delmar, 36 floor east.

FOULTRY FARM — 17½ acres, Okawville, Ill.; 10 acres cultivation; 7½ acres pasture; highway. 4650 Seibert.

8 ACRES—Beautiful home, brick modern 6 rooms, sunroom, garage. All conveniences; 8 miles from Waterloo, in small country town, hard road; sacrifice for half. RI. 4194J.

60 ACRES—Timbered land; 3-room log house, furnished; spring and outbuildings; near Ironton, Mo.; $500 cash. 3653 Shenandoah, Alton, Ill. Phone 2141.

45 ACRES—On Okaw River; 8-room farmhouse, 4 clubhouses; 30 miles from city; $2500 cash. F. J. Steger, East St. Louis

40 ACRES—For sale. George F. Eckert, Columbia, Ill.

MONEY MAKING FARMS — For home or investment; bargain prices. Write today. Jerseyville Realty Co., Jerseyville, Ill.

Missouri

Country Home and Stock Ranch
600 acres in Ozarks, about 100 miles from St. Louis on highway, 100 acres in high state of cultivation, balance pasture in good oak and pine timber. Good springs, modern house with all conveniences; also good tenant house, good barns and outbuildings. This is a fine stock ranch and is also suitable for sheep or dairy farm. Adjacent to 12,000 acres of spring-watered free range. Owner will sell reasonable on account of ill health.
S. B. H. STOLTMAN R. E. CO. S
REALTORS
4003 Chouteau Av. NE. 1091

A REAL STOCK FARM
400 acres; Audrain County, Mo., fenced and cross-fenced; 6-room house, large barn, garage, chicken house, etc.; well watered; long time loan, $6200; 3½% int.; a rare bargain at $20 per acre; only $1800 cash required. Sloss Realty & Inv. Co., 806 Chestnut.

DO YOU WANT A GOOD FARM
We have several dandy bottom farms, well improved only 15 miles from city priced right. Call for particulars. May trade.
MEHLER 3216 S. **LA. 4000**
Grand

ALL READY TO START FARMING
120 acres improved; Franklin County; 80 cultivation; level land; 5-room house, etc.; team horses, implements; $3000. Box K-246, Post-Dispatch.

TO CLOSE ESTATE.
120 acres, 1005 miles out, near U. S. Highway 40; 5 rooms, barn, fruit, electric available; hard road. Mrs. Amelia Bolliger, Wright City, Mo., or EV. 7117.

ST. FRANCIS RIVER ACREAGE
200 acres, unimproved; small river frontage; cheap for cash. E. W. Riggs, Fredericktown, Mo.

FARM—200 acres, 70 acres good creek bottom land, balance up land, good fishing and hunting, also several other good farms, some good dairy farms, cows included. W. F. Wessendorf, agent, Warrenton, Mo.

FARM—240 acres, on Boeuf Creek; 55 acres bottom; improved; Gasconade County; 3 miles south of Gerald and 5 miles east of Drake; good hunting and fishing location. Alfred and Arthur Meyer, Owensville, Mo., R. No. 1.

FARMS—All sizes; good bargains and terms; Saline County, Missouri; best soil, land; no better. Describe fully your wants, amount cash you have; no trades. L. E. BENEDICK AGENCY, Marshall, Mo.

FARM—160 acres; 2 miles west of Chesterfield, Mo.; well improved, in town on super highway; very desirable business frontage bargain. F. Zdellar, 4162 Manchester. JE. 8707.

FARM—72 acres; 40 cultivatable; 4-room house; other buildings; 4 springs; nice place for lake; some fruit; price $550; half cash. Walter Sulser, Steelville, Mo.

FARM—Must sacrifice; quick sale; 248 acres; 120 acres cultivation; 3 large living springs and improvements. RI. 4059J.

FARM—150-acre, on highway, two houses, good barn and also filling station on farm; a real stock farm, for quick sale $2500. Lon H. Mecker, Perryville, Mo.

FARMS—Small or large, with or without improvements. Wm. Frederits, Maxville, Mo., owner.

FARM—75 acres; Jefferson County, 28 miles; good improvements, soil and water; bargain. Owner 201, 3908 Olive.

FARMS, HOMES—Taverns and filling stations on highway 66 and 30. See L. D. Wilkerson, St. Clair, Mo.

FARM HOME—Extra good location; modern; other farms in Jefferson County. Write or see Lewis Lucas, Festus, Mo.

FARM—30 acres, located on highway; 90 miles out, good outbuildings; will trade for city property.
OFFICE OPEN SUNDAY, FL. 6699.

FARMS FOR SALE

Missouri

198 ACRES—Equipped for profitable operation, with all farming implements, some household goods, a cow, 2 heifers, brood sow, 5 hogs, poultry flock, canned fruit and vegetables, growing and harvested crops included; dandy location, only 3 miles college city; ½ mile school; 75 in cultivation, 35 bottom land, big part-wooded pasture to carry 50 head, running stream, 5 springs, site for private lake; bearing orchard, 75 peaches, 50 cherries, 10 plums, 3 years; good 6-room residence, 40-ft. barn, poultry house, garage; goes to first looker at $3350, part down, quick possession. Now free fall catalog. United Farm Agency, 1104-D Arcade Bldg., St. Louis. CH. 8816.

40 ACRES near highway, 6-room house, barn, crops, farm implements and tools go; $1750.

84 acres, near Troy; 5-room house, outbuildings; spring; $3000.

160 acres, Lincoln Co.; improvements; 35 acres creek bottom; springs; good soil; $3000.

235 acres, near river; 55 acres plow land, balance in good timber; close to school; $1800.
R. J. COCKRELL, Troy, Mo., or
6302 Natural Bridge, St. Louis, EV. 7117

195 ACRES, good all-purpose farm, fine spring, plenty water, 110 acres cultivated, balance pasture and timber, practically new 5-room house; new barn, 4-room tenant house, chicken houses, ice-house, fruit; a going proposition; owner too old to operate. Consider small place near city or town as part pay. Box J-345, Post-Dispatch.

160 ACRES—3 miles Fulton; all-weather road, driveway graveled, electricity available, house wired; 70 acres productive bottom land, 60 timbered; good spring in pasture; 4-room house; 2 screened porches, barn, 2 poultry houses (one newly built, cost $1000); offered first time, $3500; terms; possession. Jos. R. Doriaque, Columbia, Mo.

35 ACRES—Small house; outbuildings; good road; some bottom; $3100. See A. W. Haase, 20 miles south on 61.

108 ACRES—Creek bottom land; 2 good springs; fair improvements. See George Hrouk, High Ridge, Mo.

OSTERKAMP 6491 Gravois **RI. 2542**

19 ACRES—4-room house; electric; fruit; well; good road; $1950; terms.

41 ACRES—4-room house; good buildings; in Bellinger County. Will trade for cottage or small flat.

OSTERKAMP 6491 Gravois **RI. 2542**

80 ACRES—Get 1-3 of 80 acres in corn, barn, spring, 4-room house, $2800; 154 acres; 4 springs, 2 wells, barn, 5-room house; good stock farm. Mrs. Troy every day except Wednesday; 300 other farms; all sizes. A. J. Shults, Troy, Mo.

ACRE TRACTS—Highway frontage; country homes, FARMS, any size or price; with easy terms. See
C. R. LABUE, Troy, Mo., or
PAPE ◆ ◆ 3246 S. GRAND FRos. 4350

80 ACRES—Washington County; 75 acres cultivated, tiles tiles, good timber; R. F. D. and school bus, well water; one mile Belgrade, 75 miles St. Louis; price $2500, ¼ down. Capa & Hibler, Steelville, Mo.

ACRE TRACTS—Highway frontage; country homes; FARMS, any size or price, with easy terms. See
A. STAHL, 1 mile south of Beck, on 61.
PAPE ◆ ◆ 3246 S. GRAND FRos. 4350

40 ACRES—House, spring; corn crop; all-weather road; ideal truck farm; church, school, mail route, $2750. Fean Machinery crop if wanted. Glazier, Hillsboro, Mo.

40 ACRES—6-room house, barn garage; at Stanton, Mo., near State park, Meramec Caves; forced to sell; (no agents). Write R. C. Miller, Sullivan, Mo., R. No. 3, Box 44.

600 ACRES—All river bottom; 50 miles north of St. Louis; 5 sets of buildings; 350 acres cultivation; 200 acres corn growing now; stocked and equipped. Box K-237, Post-Dispatch. CH. 6900.

60 ACRES

APARTMENTS FOR RENT—West

Before Making Your Selection See These Apartments

5591 Bartmer	6 rooms on 2nd floor; 2 rooms on 3rd floor; janitor service.	$50.00
1109 Hodiamont	4 rooms; In-a-door bed; janitor service.	$25.00
4947 Laclede	5 rooms and sun porch; tile bath with shower; stove and refrigerator furnished.	$50.00
3941 Lindell	4 rooms; conveniently located; janitor service.	$32.50
5639 Page	4 rooms; In-a-door bed, stove and refrigeration furnished. Completely redecorated.	$37.50
400 Purdue	6 rooms; tile bath with shower; extra lavatory. Modern in every respect. Heated garage included.	$90.00
4478 Suburban Way	4 rooms; heat, hot water and janitor service furnished.	$27.50
4928 W. Pine	6 rooms and sun porch; new tile bath with shower. Stove and refrigerator furnished. Completely redecorated.	$65.00

Open for inspection every day. All have either been completely redecorated or will be put in first-class condition.

BARNGROVE REALTY CO.
112 N. 7th St. MA. 2185

South

The South Side's Most Exclusive Apartments

THE ADLON
3438 RUSSELL BL.

Ten-story fireproof building; magnificent grounds; beautiful view from highest point in St. Louis; abundance of light, air, sunshine.

Spacious 6 Rooms, 2 Baths
Also
3-Room Efficiency Available

DIGNIFIED • QUIET • HOMELIKE
Resident Manager, FRospect 6300

SAUM
Apartment Hotel
1919 S. Grand Bl.
1 TO 5 ROOMS

You can afford to live well at the SAUM with all its conveniences. You will enjoy our air-conditioned dining room and lounge.
Furnished or Unfurnished
REASONABLE PRICE.
Seeing Is Believing. Investigate Today.
CAFE AND GARAGE SERVICE

GROVER CLEVELAND APARTMENT
3521-37 BINGHAM AV.
(4300 south, ½ block east of Grand)
HOLLY HILLS APARTMENT
3649 BATES ST.
(5500 south, 1 block west of Grand)
4-5 room efficiency; bed, heat, refrigerator; $32 up; see caretaker.
FEDERER, 2610 Gravois. FR. 1519

ARSENAL, 4500—5 rooms and sunroom; first-class condition; open. RI. 3814.

BAMBERGER, 3858—New, 4 large rooms, gas and light furnished; see manager.

1026-30 BATES
BLOCK EAST OF GRAND
Living room, roolaway bed, bedroom, dinette, kitchen, refrigeration, heat, gas.
FEDERER, 2610 Gravois. FR. 1519

BATES, 3711—4 rooms; heat, janitor, hot water; garage; refrigeration, Murphy bed

BOTANICAL, 4258
New apartment; living room, bedroom, dinette and kitchenette; modern; adults only.

3844 CALIFORNIA AV.
$32.50 3 rooms, tile bath, hardwood floors, heat and janitor service.
M. A. RUST & SONS R. CO. MA. 4551

CASTLEMAN, 4467 — 4-room efficiency; conveniently arranged; modernly equipped; $35; including everything.
THE RALPH D'OENCH CO., 3932 Lindell

CASTLEMAN, 3616—Harpley Hall Apartments; desirable, 6 rooms, screened porch.

CASTLEMAN, 3911—4 rooms, modern; refrigeration; range, janitor; $37.50.

CASTLEMAN, 4405—Opposite Shaw's Garden; 5 rooms, modern. LA. 8385.

CASTLEMAN, 4444—At Shaw's Garden; modern; refrigeration, light, gas.

CLEVELAND, 4275—4-6 rooms; garage; refrigeration, janitor; decorate. JE. 0916.

COMPTON, 2820 S.—3 rooms; modern; refrigerator, heat, gas stove, $35. LA. 9543. RENGEL-WEBER.

3459 CRITTENDEN ST.
Living room, dining room, two master bedrooms, kitchen. Within walking distance to Tower Grove Park. $40-$47.50.
Hemmelmann-Spackler R. E. Co., Agents
701 CHESTNUT ST.

5000 S. ON GRAND
(Or 3612 Delor.) Lovely small efficiency; heat, light, gas, refrigeration furnished; vitrolite bath; reasonable.

DE TONTY, 3803—4 rooms; A1 condition; reasonable. CHestnut 1969.

GASCONADE, 3467 (Just east of Grand) —Modern corner 4-room efficiency; newly decorated; rent reasonable.

SOUTHWEST CORNER GRAND & CASTLEMAN
OPPOSITE RESERVOIR PARK
Three, four and five-room efficiencies. $40.00-$42.50.
Hemmelmann-Spackler R. E. Co., Agents
701 CHESTNUT ST.

JRAND AND ITASKA—N. E. corner; large living room, dressing room, in-a-dor bed, kitchen, dinette; bath with shower; gas, electric heat and refrigeration furnished; low rent. CE. 1395.

3214 S. GRAND
3 rooms, bath, heat, janitor service.
FEDERER, FR. 1519.

GRAND, 4056 S.—Modern corner bedroom efficiency; reasonable. See manager, 3467 Gasconade.

GRAVOIS, 4061—3-room efficiency; heat, light, gas, refrigeration. FR. 0053.

GRAVOIS, 4074—3 or 4 rooms, light, gas, refrigeration; heat, carpets and garage.

GRAVOIS, 4910—3 rooms; heat and refrigeration; low rent; open. RI. 3010.

HOLLY HILLS, 1219—Modern 3-room efficiency; beautifully refinished and redecorated; refrigerator, stove, electric, gas and heat furnished; located 1219 Holly Hills, just opposite Carondelet Park at Grand. Resident manager, Riverside 2627.

4020 KEOKUK
Bedroom apartment with heat and refrigeration; nice, clean and airy; see manager; $35.

KEOKUK, 3807—Living, dining or 2 bedrooms, dinette, kitchen, Venetian blinds, light, heat, gas, decorated; 1st floor. Manager, 3807.

LAWRENCE ST., 1719—3-room efficiency bed, refrigeration, stove included. Gas, electric. Adults
See manager — **$37.50-$35.00**
GROBEL-SENNIGER COMPANY

LEONA, 4014—3-room efficiency, modern, $35. BRINKOP, LA. 3040.

South

McDONALD AND SPRING, $47.50. 5 rooms; A1 shape; look; open. CHAUNCEY F. HEATH CO., GA. 3164.

MARLOWE,—2d floor; 4 rooms; electric, etc.; 1646 S. 39th. LA. 8330.

Maury and Flad; 5-room efficiencies, good condition, heat, refrigeration, gas stove, janitor service, good transportation.
GEO. WANSTRATH, JR., INC.
JEfferson 1482

MAURY, 2006—Beautiful, newly decorated 5 rooms; $45; busses and cars.

MERAMEC, 3889—Modern 3-room apartment; in-a-dor bed in living room; low rent includes refrigeration and janitor service. See manager, CE. 1395 or GR. 3154.

MERAMEC, 4027—1st floor, 3 large rooms; in-a-dor bed; low rent includes heat and refrigeration. CE. 1395.

OSAGE, 3527—This 6-room apartment, includes gas, electricity, refrigeration, heat, hot water, and janitor service, at $50. Decorated in modern. Open. GR. 6573.

PORTIS, 2100—Beautiful 5-room efficiency; garage. LA. 1758.

RUSSCO PARTMENTS.
Russell Bl. at Compton
Reconditioned; 5 or 6 room apartments; refrigeration. See manager on premises or
EDWARD L. BAKEWELL,
118 N. 7th st, CHestnut 5555.

RUSSELL PL., 3528—3-room efficiency; fireproof building; Arsenal bus to door, $37.50.
Wenslick Thoughtful Management. CH. 6900

RUSSELL, 3300-3308—3-4 room apartments; gas, electricity, refrigeration.

RUSSELL, 4453A—4 rooms, sunroom; garage; refrigerator; stove. LA. 2976.

SHAW, 4155—Attractive 4-room apartment and sunroom; rent reasonable. Call DUKE-YUNG, INC., CH. 3944.

SHAW, 3811—Sun parlor, 2 bedrooms, Guth fans, refrigeration, heat, janitor.

West

533 HAMILTON

4 rooms, sunroom	—	$42.50
5 rooms; modern	—	$80.00

705 INTERDRIVE

5 rooms, sunroom	—	$50.00

4567 KENSINGTON

4 rooms	—	$27.50

MULLIN-WALTERS REALTY CO., INC.

CHOICE—MODERN—REASONABLE
5890 Cates; 3 full rooms; 2d east.
5619 Etzel; 4 rooms; decorated.
6116 Pershing; 6 rooms; open porch.
6186 Pershing; 5 and sunroom.
4372 West Pine; 5 rooms; decorated.
619 Westwood dr. (Moorlands); 4 rooms
ST. LOUIS RLTY. DEV. CORP. CH. 1969

AMHERST PL. 1233—5-room efficiency; all conveniences; $40. PA. 6248.

APARTMENT—New; 8012 Kingsbury, Clayton; 2 bedrooms, heat, hot water, janitor, Venetian blinds, beautiful yard.

APARTMENT—4 rooms; heat, hot water; adults; only $25. FOrest 6834.

APARTMENT—Six rooms, 2 baths. 7527 Oxford dr. Call CA. 1523.

4905-15 ARGYLE PLACE
8 rooms with 2 and 3 baths (showers); beautifully decorated and thoroughly reconditioned; entrance halls panneled and painted walls; Venetian blinds. Reasonable rentals. Inspect these lovely suites with large rooms. MAin 0444.

BARTMER, 5852—2d floor, redecorated throughout; 6 rooms and sunroom; rollaway bed; General Electric; new Magic Chef; beautiful yard; $43.50. Agent there Sunday.
HEMMELMAN-SPACKLER.

BEACH, 925—6 rooms and sunroom; beautifully decorated; stove and refrigerator; 1 block west of Hamilton; immediately south of Maple; $45.

Wenslick Thoughtful Management. CH. 6900

BELLEVUE, 1204 — Beautiful 4 or 5 room apartment; shower, craftex walls; garage in basement.
DUKE-YOUNG, INC., CH. 3944.

BELT, 716—Opposite St. Luke's; 9 rooms, 2 baths; refrigeration; garage.
MEIER, COMFORT, BERGS & JUDGE, RAndolph 8140.

BELT, 847—4 rooms; refrigeration; open; heat, janitor service; rent reasonable.
A. M. & F. J. CORNWELL, Inc. MA. 2258.

APARTMENTS FOR RENT—West

ABERDEEN—BELLEVUE—COLCHESTER DEVONSHIRE AND ELLINGTON
4-10-14-20 North Kingshighway



FACING FOREST PARK

Six and seven rooms, two baths and sunporch. Also efficiency apartments.

MODERATE RENTALS
LIGHT, GAS AND REFRIGERATION INCLUDED
GARAGE SPACE AVAILABLE
A. B. C. APARTMENTS CO.
Erastus Wells, Pres.
ROsedale 2955

MOVE INTO A LOVELIER HOME THIS FALL . . . .
. . . at the Forest Park!

Fall occupancy is encouraged with newly decorated apartments, offering you the serenity and perfect taste of the individual house and all the conveniences of a perfectly managed hotel.

Excellent Air-Conditioned Dining Room
We Invite Your Inspection

FOREST PARK APT. HOTEL
4910 WEST PINE

THE
Winston Churchill
Offers an ideal living arrangement for the substantial couple, or one person, demanding the quiet dignified environment with apartment house comfort, in a large fireproof building catering to an exclusive clientele.
Tea Room in Connection
Four-Room Apartment and Five Rooms, 2 Baths
Or
Bedroom Efficiency
Also
One Room With Kitchenette
5475 Cabanne Ave. FO. 9333

Here's Compact Comfort in the Convenient Carefully Kept
CATHEDRAL COURT APARTMENTS
4360-74 LINDELL BLVD.
Resident Manager
JEfferson 7667
Efficiency units; furnished or unfurnished. Two in-a-door beds. Extra closet space. Connecting garage.
$40.00 and $47.50

3619 SHENANDOAH
Living room, dining room, bedroom and kitchen. Rent only $37.50.
Hemmelmann-Spackler R. E. Co., Agents
701 CHESTNUT ST.

SHENANDOAH, 3435—3-4 rooms. Wm. Warren, Title Guaranty Bldg.

1650 S. SPRING
4 rooms and sunroom, stove, refrigeration, heat, janitor service; 2d floor south.
HAROLD E. DAVIS, AGT.,
512 Security Bldg. CH. 3823.

WYOMING, 3542—5 and sunroom; heat, hot water, refrigerator; garage.

Southwest

BELLVUE, 2530—Apartments, with three rooms and dressing room, including heat, hot water, stove, gas; newly decorated. From $30. ST. 0214. See it.

HOLLYWOOD APARTMENT.
4984 Chippewa; attractive 4 rooms, with 3 exposures.

HAMPTON CIRCLE
4929 Chippewa, 4 rooms, attractively decorated, 3 exposures. See manager.

CHRISTY BL., 5032 (formerly Kingshighway S. W.)—4-room efficiency; will decorate to suit; rent reasonable. Call
DUKE-YOUNG, INC., CH. 3944.

EICHELBERGER, 4972—4-room efficiency, refrigeration, stove. FL. 3232.

ATTRACTIVE APARTMENT & ONLY 1 LEFT.
3538 Hereford, 2d north, see this lovely 3-room apartment today; ideal location. FLANDERS 5600.

HEREFORD, 3600—3 and 4 room efficiency $33, $35, $40; gas, electric, heat. GRand 2280.

HEREFORD, 3449-53—Bedroom; also efficiency; range, Frigidaire, heat.

HOLLY HILLS, 5410—6 rooms, modern, heat furnished, garage, $50. GR. 8282.

PARKVIEW APTS.
Kingshighway and Itaska; 4-room efficiency apartments; attractively decorated and cool bedrooms.
THE RALPH D'OENCH CO., JE. 3780.

KINGSHIGHWAY, 3703 S.—4-room efficiency; heat, janitor, gas range, refrigerator.

LANSDOWNE, 4909—4 rooms, sunroom; garage, etc.; $47.50; attractive. MA. 4182.

LAWN, 4215 (at 4900 Chippewa)—Modern four-room efficiency with heat furnished, $35. Pa. 0175. Miss Pahl.

MARMADUKE, 6008 — Living room, bedroom, kitchen, dinette, Kelvinator, gas stove, heat, janitor, $40.

OLEATHA, 5052—4 rooms, sunroom, vitrolite bath; garage. Open.
CHAUNCEY F. HEATH CO., GA. 3164.

West

533 HAMILTON

4 rooms, sunroom	—	$42.50
5 rooms; modern	—	$80.00

705 INTERDRIVE

5 rooms, sunroom	—	$50.00

4567 KENSINGTON

4 rooms	—	$27.50

MULLIN-WALTERS REALTY CO., INC.

CHOICE—MODERN—REASONABLE
5890 Cates; 3 full rooms; 2d east.
5619 Etzel; 4 rooms; decorated.
6116 Pershing; 6 rooms; open porch.
6186 Pershing; 5 and sunroom.
4372 West Pine; 5 rooms; decorated.
619 Westwood dr. (Moorlands); 4 rooms
ST. LOUIS RLTY. DEV. CORP. CH. 1969

AMHERST PL. 1233—5-room efficiency; all conveniences; $40. PA. 6248.

APARTMENT—New; 8012 Kingsbury, Clayton; 2 bedrooms, heat, hot water, janitor, Venetian blinds, beautiful yard.

APARTMENT—4 rooms; heat, hot water; adults; only $25. FOrest 6834.

APARTMENT—Six rooms, 2 baths. 7527 Oxford dr. Call CA. 1523.

4905-15 ARGYLE PLACE
8 rooms with 2 and 3 baths (showers); beautifully decorated and thoroughly reconditioned; entrance halls panneled and painted walls; Venetian blinds. Reasonable rentals. Inspect these lovely suites with large rooms. MAin 0444.

BARTMER, 5852—2d floor, redecorated throughout; 6 rooms and sunroom; rollaway bed; General Electric; new Magic Chef; beautiful yard; $43.50. Agent there Sunday.
HEMMELMAN-SPACKLER.

BEACH, 925—6 rooms and sunroom; beautifully decorated; stove and refrigerator; 1 block west of Hamilton; immediately south of Maple; $45.

Wenslick Thoughtful Management. CH. 6900

BELLEVUE, 1204 — Beautiful 4 or 5 room apartment; shower, craftex walls; garage in basement.
DUKE-YOUNG, INC., CH. 3944.

BELT, 716—Opposite St. Luke's; 9 rooms, 2 baths; refrigeration; garage.
MEIER, COMFORT, BERGS & JUDGE, RAndolph 8140.

BELT, 847—4 rooms; refrigeration; open; heat, janitor service; rent reasonable.
A. M. & F. J. CORNWELL, Inc. MA. 2258.

APARTMENTS FOR RENT—West

APARTMENT MANAGEMENT CO.

5459 CABANNE
3 and 4 rooms; restricted building; reasonable rental. See manager.

5862 CATES
4 and 5 rooms; light, gas, etc. See manager.

5617 ENRIGHT
Bedroom or efficiency; furnished or unfurnished. Manager there.

7350 LINDELL
Efficiency; furnished or unfurnished; desirable at reasonable rental. See manager.

3922 BLAINE
3 or 4 rooms; heat and refrigerator, low rental. Manager on premises.

5561 ENRIGHT
1 efficiency now available, furnished or unfurnished; very reasonable. See manager.

4030 CHOUTEAU
NEwstead 0919

5577 Delmar; 1 to 6 rooms; furnished or unfurnished; $30 up.
5590 Pershing; furnished or unfurnished efficiency and bedroom apartment, $37.50 up.
1334 Hawthorne; new building (Richmond Heights), 4 rooms, $47.50 up.
3637 Palm (Palmer); new building, 4 rooms, $40 up.
5460 N. Kingshighway; new building, 4 rooms, $42.50.
6116 Etzel; 3-4-5 rooms, $30 up.
1292 Hodiamont, 3 rooms, $32.50.
6051 Bartmer and 1104 Hodiamont, 3 and 4 rooms, $37.50 up.
DUBINSKY REALTY CO.
5th Fl. Wainwright Bldg. MA. 2757

Bransconie
Hotel Apts
COOLED BY PARK BREEZES
Attractive rentals of newly decorated apartments and hotel rooms with private tub and shower baths. Smart air-conditioned dining room. Food at reasonable prices. 200-car garage.
5370 PERSHING RD. 4000

Lindell Tower
3745 Lindell Blvd.
14-Story Modern Fireproof Building
Spacious 3 and 5 Room Efficiencies
Furnished or Unfurnished
Dignified — Quiet — Exclusive
Manager
FRanklin 3627

DELMAR, 5870—Five full rooms, $42.50; will decorate to suit; also 4 and 6 rooms. Manager's office, 5577 Delmar. FO. 9477
DUBINSKY REALTY CO., MAin 2757.

DELMAR, 5266A (at Union)—5 rooms; heat, janitor; newly decorated.
DICKMANN, 804 Chestnut. MA. 4111.

DELMAR, 5305—8 rooms, 2 baths.
ARTHUR GOLDMAN REALTY CO.,
1220 Chemical Bldg. CH. 6350.

DELMAR, 7211A—3 rooms; garage; ice-box. Call CA. 8656 after Sunday.

DELMAR, 4662—$30; 5 rooms and heat.
WM. KEANE JR., INC., Wainwright Bldg.

DE MUN, 738—5 rooms, decorated; near schools. CA. 4834J.

THE GOTHAM
5904 Enright; unfurnished 3-room efficiency apartment with paneled walls in distinctive building with elevators. $45 includes gas, electric and garage. Also large apartments with master bedrooms, maid's room, $60.

ENRIGHT, 5806—5 rooms, with heat, hot water, refrigeration, etc., included; $45; open; see janitor.

ENRIGHT, 6314—4 rooms, sunparlor, Frigidaire; $42.50. P. C. Beynon, 308 Wainwright Bldg.

ENRIGHT, 5838 — 3-room efficiency, attractively decorated; reasonable.

ENRIGHT, 5525—4 rooms; refrigeration, gas, electric. HAASE, Main 4834.

ETHEL AV., 7342—4 rooms, stove, refrigeration—$40.00. 6 rooms, $47.50.
7349 Hoover — **$40.00-$37.50**
See manager — GROBEL-SENNIGER COMPANY

ETHEL, 7310—5 rooms; oil heat; refrigeration; garage; $50. HI. 4690. ST. 1258.

5605 ETZEL AVE.
Living room, dining room, 3 bedrooms and kitchen. Rental only $40.00.
Hemmelmann-Spackler R. E. Co., Agents
701 CHESTNUT ST.

EUCLID, 410 N.—Small efficiency; refrigeration; private bath; $30 up.

4533 FOREST PARK BLVD.
$37.50 4-room efficiency; tile bath, hardwood floors, electric refrigeration, gas, electric, heat and janitor service.
M. A. RUST & SONS R. CO. MA. 4551

FOREST PARK, 4471 — 3 rooms, newly decorated; heat, janitor service; range, refrigerator.

FOREST PARK, 4366—4 rooms, heat, hot water, janitor. FR. 2256.

Hanley Arms—Clayton
7500 Forsythe on Lee av.; 3-4 room efficiencies; gas, light, heat included; garage; smokeless district; fireproof; grade and high schools; reasonable.

FORSYTHE, 7234—Lovely duplex; 5 large rooms, porches, garage. Open.

FORSYTHE, 7300A—5, sunroom, heat, refrigeration, janitor, garage. CA. 3391W.

GAMBLETON, 6113 — Lovely 4 rooms; heat furnished; convenient; $32.50.
ARTHUR GOLDMAN REALTY CO.,
1220 Chemical Bldg. CH. 6350.

GOODFELLOW, 711—Modern, 5, sunroom.
BRADLEY & QUINETTE. CH. 6528.

GOODFELLOW, 758—5-room efficiency; reconditioned; craftex, tile bath.

GOODFELLOW, 812—1st north; bright 5 rooms; sunparlor; sleeping porch.

1206 HAMILTON AVE.
Large living room, dining room, two master bedrooms, kitchen. A splendid apartment. Rent $45.00.
Hemmelmann-Spackler R. E. Co., Agents
701 CHESTNUT ST.

6-ROOM APT., $52.50
HAMILTON, 1231 — 6-room fireproof apt. at $52.50. Large airy rooms; Frigidaire; heat, hot water. PA. 2228J.

HAMILTON, 1019—4 rooms; beautifully decorated; refrigeration.
Wenslick Thoughtful Management. CH. 6900

HEMAN, 711—2d floor; 4 rooms; screened porch; free refrigeration.
H. G. RUPP REALTY CO. CA. 3980.

HI-POINTE PL., 1008—First floor south front; 4 rooms with 5-room efficiency, $52.50; includes light, gas, heat, etc.
A. JAY KUHS.

HI-POINTE PL., 1005—First floor, 3 bedroom apartment, $52.50; includes heat, light, gas, etc. A. JAY KUHS.

HODIAMONT, 1175—Lovely 5 rooms; heat furnished; convenient; $37.50.
ARTHUR GOLDMAN REALTY CO.,
1220 Chemical Bldg. CH. 6350.

INTERDRIVE, 720—Off 6200 Enright; 7 rooms; 2d floor, $50. MA. 1858.

6651 KINGSBURY, $65
2d floor, 6 fine rooms, sunroom, Murphy, Frigidaire, garage; convenient to everything; newly decorated; open. FO. 5595.

KINGSBURY, 7912-18 (Clayton)—4 and 5 rooms, $45 and $55; heat and janitor. WYdown 0290.

KINGSBURY, 6034—Six rooms, sunroom; decorated; heat, refrigeration. CA. 6620.

KINGSBURY, 5749—5 rooms, 2d floor, newly decorated. FO. 3070.

1262 N. KINGSH'WAY
Five rooms with all conveniences. Conveniently located, at a low rental of $35.00.
Hemmelmann-Spackler R. E. Co., Agents
701 CHESTNUT ST.

KINGSHIGHWAY, 1002A N.—3 rooms, refrigerator, stove, heat, hot water. FL. 5590.

APARTMENTS FOR RENT—West

Remember
The
Wiltshire
Overlooking Forest Park
. . . when looking for spacious, attractive apartments with completely modern facilities. Ideal location, refined atmosphere and luxurious comfort, 8 rooms, 3 baths; 6 rooms, 2 baths. Mgr., CA. 4540.
725 SKINKER BLVD.

3—5-ROOM EFFICIENCIES $35 UP
FURNISHED OR UNFURNISHED
Light, gas, refrigeration, elevator; beautiful lobby, fireproof building; garages adjoining; 15 minutes to downtown.
DEL MONTE
5622 DELMAR

KINGSBURY
501 and 525 Clara (Head of Kingsbury pl.). Eight rooms. Three baths.
DOUGLASS LOAN & INV. CO.
GArfield 1297
906 SECURITY BLDG.

The President
4615 Lindell Blvd.
11-Story Modern Fireproof Building
3 and 4 Room Efficiency
Furnished or Unfurnished
Also 5 Full-Sized Rooms
Manager
ROsedale 3328

KINGSHIGHWAY, 916 S. — 4-room efficiency type apartment; near Forest Park; rent reasonable.
OREON E. & R. G. SCOTT, 800 Chestnut.

KINGSBURY, 5927—6 rooms, sunroom.
EDWARD L. BAKEWELL,
118 N. 7th st. CHestnut 5555.

KINGSHIGHWAY, 1241 N.—4 rooms; electric, refrigeration; $40 month.

KINGSLAND, 504—5 rooms, $52.50.
H. G. RUPP REALTY CO. CA. 3980.

KINGSLAND, 750—5 rooms; sunroom; H. G. RUPP REALTY CO. CA. 3980.

LACLEDE, 3680—2 and 3 rooms, bath; bright, clean; electric, gas heat, janitor; $20 up. JE. 0524.

LACLEDE, 4567A — 7 rooms; heat furnished; refrigerator; $45; open.
McDONALD, 823 Chestnut. MAin 0142.

LACLEDE, 4519 (Cathedral parish)—6 lovely rooms.

LACLEDE, 4564—6 rooms; building just reconditioned; most convenient location.

LACLEDE, 4502—5 large rooms; electric refrigerator; stove; decorate to suit.

-::- THE RAYMUTH -::-
Three master bedrooms, 3 baths, living room, dining room, butler's pantry, kitchen, maid's room; heat, hot water, janitor service, electric refrigeration.
Dignified—Quiet—Exclusive
484 Lake Ave. FOrest 9333

LELAND, 753—7 rooms, 4 bedrooms, decorated; sanded floors. PA. 0259W.

LELAND, 616—5 rooms, decorated; new floors; refrigeration furnished. PA.1025W

REAL BARGAIN!
LIMIT, 731—4-room apartment, well located; newly decorated; see it.

CARLETON APTS.
4616 LINDELL—4-room apt., available in building of distinction. Furnished or unfurnished. Can be used as two bedrooms. Also one hotel room. ROsedale 9913.

LEONARDO APTS.
LINDELL, 4166—Four-room corner apartment in 9-story building. Venetian blinds; outside porch; furnished in new modern; or unfurnished. JE. 6676.

KENRICK SQUARE Apts
Lindell at Vandeventer; dinette efficiencies; furnished or unfurnished; desk service; elevators. Mgr. JE. 6300.

4066 LINDELL APTS.
Pullman and dinette efficiencies; rent reasonable; furnished or unfurnished; desk service, elevator. Mgr. FR. 6580.

Cathedral Apartments
4404 Lindell; 9 rooms, 3 baths, 2 sunrooms. EDWARD L. BAKEWELL,
118 N. 7th st. CHestnut 5555.

LINDELL AND 42D—N. W. COR.
Near New Cathedral; efficiency and bedroom units, $37.50 up; light, gas, refrigeration. DOUGHERTY R. E. CO.

LINDELL, 3933—6 rooms, 2 baths, heat, refrigerator; janitor service.

McCAUSLAND, 1340—5 rooms and sunroom; closed in rear porch for winter and summer; heat, hot water, G. E. refrigerator and garage; $45.
Wenslick Thoughtful Management. CH. 6900

SHERWOOD COURT 4503-31 McPHERSON
Three rooms, $32.50; four rooms, $40.00; six rooms, $60. Convenient to churches, schools and transportation.
Resident manager.
Hemmelmann-Spackler R. E. Co., Agents
701 CHESTNUT ST.

5727 McPHERSON AV.
Living room, dining room, two bedrooms, kitchen and sleeping porch. Including garage; rent only $52.50.
Hemmelmann-Spackler R. E. Co., Agents
701 CHESTNUT ST.

4230 McPHERSON AV.
$32.50 UP Beautiful efficiency or bedroom; electric, gas, refrigeration, heat and janitor service.
FR. 6399.

McPHERSON, 4500—5 or 6-room apartment in the well-known Lucerne; convenient arrangement, nominal rental.
THE RALPH D'OENCH CO., JE. 3780.

APARTMENTS FOR RENT—West

Jeffersonian
5673-81 Waterman Ave.
3-4-5 and 6 room efficiency type — remodeled throughout —convenient to shopping and amusement centers.
A Stone's Throw to Forest Park
Resident Manager,
Hemmelmann-Spackler R. E. Co., Agts., 701 Chestnut St.

PIERRE CHOUTEAU
4440 LINDELL BOULEVARD
An Ideally Planned Home
Beautifully Appointed
5 and 6 ROOM APARTMENTS
May we show you through?
Resident Manager

Daniel Boone
3733 Lindell Blvd.
14-Story Modern Fireproof Building
3-Room Efficiency
Bedroom Efficiency
Furnished or Unfurnished
Manager
FRanklin 4070

Tramore Castle
4, 5 and 6 Room Apartments Available
4525 Lindell Blvd.
FO. 2144

See This Beautiful 5-ROOM APARTMENT
TWO FULL SIZE BEDROOMS
Spacious—Comfortable—Airy
5368 Cabanne Ave., FOrest 9333

McPHERSON, 5796—5 rooms; garage; heat, janitor, refrigerator; $45.
DICKMANN, 804 Chestnut. MA. 4111.

McPHERSON, 5929 — 6016 Waterman, 6301 Delmar. Also store. PA. 1505.

McPHERSON, 4207A—Modern, 5 rooms, 2 bedrooms, refrigeration. JE. 0236.

MAPLE, 5467—5 large rooms, 2 baths, 2 screened porches, garage. Heat and hot water, electric refrigerator, gas range, janitor. APEX REALTY CO., Main 4860.

MAPLE, 5804—Nice corner apartment, suitable for doctor or dentist; very reasonable. Call CA. 3320 or see Mr. Anderson, on premises.

MARYLAND, 4366—½ block to Cathedral; fireproof building; 9 years old; tile wall bath and shower; utilities furnished; garage in basement; efficiency unit; $37.50; bedroom apartment; $47.50. NE. 4295.
Wenslick Thoughtful Management.

MARYLAND, 4392—3d floor; 6 rooms, with sunroom and 2 baths; refrigeration, shades and heat furnished; adults only; $75.
ANDERSON-STOCKE-BUERMANN.

MARYLAND, 431D—8-room apartment available. Newly decorated, range, refrigerator, $47.50. Apply 333 N. Boyle.

MARYLAND, 4105—3-4 rooms, newly decorated; heat, janitor; $22.50-$30.

NINA, 5833—1st floor, 6 rooms, sunroom, newly decorated, reasonable rent. PA. 1564.

NORTHWOOD, 6233—1st floor; 7 extremely large rooms (3 real master bedrooms); refrigeration; 2 full tile baths; H. G. RUPP REALTY CO. CA. 3980.

NORTHWOOD, 6304—7 rooms; modern; will decorate; garage. CA. 0493.

OAKLAND COURT 6408-16 OAKLAND AV.
Living room, bedroom, dinette and kitchenette. Including gas, electric and garage, $55.00, with two bedrooms, $65.00. Just opposite Forest Park, with a very desirable exposure.
Hemmelmann-Spackler R. E. Co., Agents
701 CHESTNUT ST.

ROOMING HOUSE APARTMENT
OAKLEY PL., 1230—11-room home, 2 baths; heat, refrigerator and janitor service included. Newly decorated; rent $80. See Janitor, 1231 Hamilton, rear.

OLIVE, 4223—2, 3 and 4-room apartments; $17.50 to $25.
Wenslick Thoughtful Management. CH. 6900

7536 OXFORD DR.
IN THE MOORLANDS.
7 beautiful rooms, 2 baths, luxurious home environment.
OPEN. CHESTNUT 8149.

PAGE, 5954—4 rooms, porch; refrigeration, stove, janitor, heat. JE. 8892.

PARKDALE, 7515—5 rooms and 1 bath; 2d floor west. SHAW & FRANCIS, INC., 7929 Forsythe bl. CAbany 1922.

PENNSYLVANIA, 834A—5 rooms, screened porch, Venetian blinds, stove, refrigerator, heat, janitor service.

BROWNING APARTMENTS
5536 PERSHING
FURNISHED OR UNFURNISHED
YOU OWE IT TO YOURSELF TO SEE these apartments before you rent.
Now available, apartments of 4 and 5 rooms; decorated; attractive rents. Manager Rosedale 9237.

5568 PERSHING AVE.
Living room, combination dining room and kitchen; sun parlor, refrigeration; rent $40. Call Manager, ROsedale 3137.

PERSHING, 5355 — Strictly modern; 3 bedrooms, 2 baths; newly decorated and painted; rent very seasonable.
LARNER-DIENER CO. CE. 2965

PERSHING, 7340—5 rooms; refrigeration; heat; garage.
ANDERSON-STOCKE-BUERMANN.

PERSHING, 5527—5 rooms, modern; heat, refrigeration; good transportation; reasonable.

PERSHING, 5379—6 rooms, sunroom; refrigeration; $47.50. CE. 5071.

PERSHING, 5750—2d east; 4 beautiful, cool rooms; Venetian blinds.

PERSHING, 7238—8 rooms, 2 full baths, 2-family; low rent; September.

PERSHING, 5510 — 5-room efficiency; southern exposure; $45. MA. 4182.

PERSHING, 5549—3d floor, 5 rooms, bath, refrigerator; $35. PA. 5930.

5874 PLYMOUTH
Lovely bedroom apartment; new table-top gas stove; modern; reasonable.

PLYMOUTH, 5906—4 large, bright rooms, only $35. CA. 2328W.

RICHMOND, 7211 (off 2300 Bellevue, Maplewood); 2d floor; 4 rooms; heat, refrigeration, $35. MA. 1858.

ROCKWOOD COURT APT.
Three-room efficiency with sunroom, living room with Murphy bed, dressing room, kitchenette, dinette and bath in beautiful building. Light, gas, heat, refrigeration, garage included in rental. Also pullman apartment and 4-room efficiency, which includes bedroom, available. See manager, 330 West Lockwood avenue, in Webster Groves, RE. 4730.

ROSEBURY, 6314 S.—Beautiful 6 rooms; 2 baths; refrigeration; garage.

ROSEBURY, 6332 N.—5 rooms, sunroom, screened porch, $60. CA. 3891.

SAN BONITA, 6612—4 rooms, sunroom; refrigeration; garage. LANG, HI. 6373.

SAN BONITA, 6501—7 rooms, 2 baths, garage.

SAN BONITA, 6628—5 rooms, heat furnished; modern. CA. 6907R.

5316 SAVOY COURT
Living room, dining room, bedroom, kitchen and sun parlor. Rent only $45.00.
Hemmelmann-Spackler R. E. Co., Agents
701 CHESTNUT ST.

7700-7701 SHIRLEY DR.
We have a 1st or 2d floor apartment available; 5 rooms; every modern convenience; newly decorated; good transportation. FArkview 7763.

316 Skinker
At Waterman; 6 rooms and sun porch; fireproof and soundproof; cool.
CORNET & ZEIBIG, INC.,
719 Chestnut st. MAin 4500.

SKINKER, 610 N.—Efficiency to sublease. Call CA. 4371J.

6240 SOUTHWOOD
Lovely 5 and 6 room apartment, 3 exposures; near park; modern; very reasonable.

6218 SOUTHWOOD.
OVERLOOKING FOREST PARK.
Delightful apartment of 5 large rooms and alcove; stucco walls, separate shower, Frigidaire; front drive to garage.
FRANCIS-FERRY-RUTH, 110 N. 7th St.

OPPOSITE FOREST PARK
1004 Tamm; 4 nice rooms; heat, gas and janitor services included.
E. H. STOLTMAN R. E. CO., NE. 1091.

KNICKERBOCKER 378 N. TAYLOR AVE.
Large living room, dining room, two master bedrooms, kitchen. Rent $45.00-$50.00.
Hemmelmann-Spackler R. E. Co., Agents
701 CHESTNUT ST.

$35 1084 S. Taylor; 3-room, 5-room efficiency, cute, block east Forest Park.

TAYLOR, 1 N. (Corner apt.)—Attractive 10 rooms, 2 baths, garage.

TULANE, 7309—6 light, airy rooms; like new; garage. FO. 6548.

THE KEYSTONE
700 N. Union; unfurnished 3-room efficiencies; convenient to churches, business district and transportation.

UNION, 1208—3 rooms; range, electric refrigerator, heat, janitor service; Gentiles only; convenient location.

VERNON, 5260—First floor, 5 rooms, porch; heat and janitor service.
HARRY M. FINE, 800 Chestnut. CH. 9151.

WALTON, 524—4 rooms, heat furnished; will decorate; $27.50.
Wenslick Thoughtful Management.

LARNER-DIENER CO. CE. 2965

**4432 WASHIN

an 5673-81 Waterman Ave.

A Stone's Throw to Forest Park

ncy out and

., Agts., 701 Chestnut St.

AN BONITA, 6501—7 rooms, 2 baths, garage.
AN BONITA, 6628—5 rooms, heat furnished; modern. CA. 6907R.

5316 SAVOY COURT
Living room, dining room, bedroom, kitchen and sun parlor. Rent only $45.00.
Hemmelmann-Spackler R. E. Co., Agents
701 CHESTNUT ST.

7700-7701 SHIRLEY DR.
e have a 1st or 2d floor apartment available; 5 rooms; every modern convenience; newly decorated; good transportation. Parkview 7763.

316 Skinker
Waterman; 6 rooms and sun porch; fireproof and soundproof; cool. CORNET & ZEIBIG, INC. 719 Chestnut st. MAin 4560.
SKINKER, 610 N.—Efficiency to sublease. Call CA. 4371J.

6240 SOUTHWOOD
ovely 5 and 6 room apartment, 3 exposures; near park; modern; very reasonable.

6218 SOUTHWOOD.
OVERLOOKING FOREST PARK.
Delightful apartment of 5 large rooms and alcove; stucco walls, separate shower, Frigidaire; front drive to garage. FRANCIS-PERRY-RUTH, 110 N. 7th St.

OPPOSITE FOREST PARK
004 Tamm; 4 nice rooms; heat, gas and janitor services included.
H. STOLTMAN R. E. CO., NE. 1091.

KNICKERBOCKER
378 N. TAYLOR AVE.
Large living room, dining room, two master bedrooms, kitchen. Rent $45.00-$50.00.
Hemmelmann-Spackler R. E. Co., Agents
701 CHESTNUT ST.

$35 1084 S. Taylor; 3-room, 5-room efficiency, cute, block east Forest Park.
AYLOR, 1 N. (Corner apt.)—Attractive 10 rooms, 2 baths, garage.
ULANE, 7309—6 light, airy rooms; like new; garage. FO. 6545.

THE KEYSTONE
700 N. Union; unfurnished 3-room efficiencies; convenient to churches, business district and transportation.
NION, 1208—3 rooms; range, electric refrigerator, heat, janitor service; Gentiles only; convenient location.
ERNON, 5266—First floor, 5 rooms, porch; heat and janitor service. HARRY M. FINE, 809 Chestnut. CH. 9151.
ALTON, 524—4 rooms, heat furnished; will decorate; $27.50.
ARNER-DIENER CO. CE. 2965

4432 WASHINGTON
Katherine Apartments; furnished and unfurnished; 3 and 4 room efficiencies.
ASHINGTON, 6126—4 rooms; 3 exposures; $37.50.
Yenzlick Thoughtful Management. CH. 6900
ASHINGTON, 6101—Lge. floor; 5 light rooms; nice condition; $42.50. B. A. THOMPSON R. CO. PA. 0141.
ASHINGTON, 6044—5 rooms; oil heat; refrigeration, stove; adults only.
ASHINGTON, 6617—3-4 room efficiency; garage. See manager.

Waterman Av. Apartment
5041 Waterman; 3-room efficiency; well-kept building, all-tile bath, rent includes gas for cooking, light, heat and refrigeration. See manager on premises, or HAUSCHULTE R. E. CO., 2407 N. B'way.

THE LAKE APARTMENTS
Waterman, 5132—Efficiency apartment, with or without bedroom, furnished or unfurnished. Please see manager or call THE RALPH D'OENCH CO., JE. 3780.

5253 WATERMAN—OPEN
Lower 6 rooms, all conveniences, heat, Kelvinator, janitor; garage; $50. FO. 5595.
WATERMAN, 5575—Desirable tenant wanted for attractive apartment home; 5 rooms, outside porch; tip-top shape; worth inspecting. FRANCIS-PERRY-RUTH, 110 N. 7th St.
WATERMAN, 5588—7 rooms, 2 sunrooms, 3 baths; new floors, paper, paint and fixtures; Venetian blinds. J. B. CORN PR. R. E. CO., RI. 0835.
WATERMAN, 5647—Unusual opportunity; rent greatly reduced; 7 rooms, 2 baths; open back porch; only one of this kind; 3d floor. PA. 5214.
WATERMAN, 6128—5 beautiful rooms and sunroom; will decorate; reasonable. WANSTRATH, CE. 2940. EV. 3295.
WATERMAN, 5607—7 rooms, sunroom, 3 baths; garage; 1st or 2d floors. CA. 9255.
WATERMAN, 5267—Attractive 7 rooms; hardwood floors; electric refrigerator; open; $50.
WATERMAN, 5621—6 rooms, 2 baths; modern; A1 condition.
WATERMAN, 5604—Six rooms, $53. MULLIN-WALTERS REALTY CO., INC.
WATERMAN, 5646—7 rooms, 2 baths; garage; will redecorate. SWifton 2061.
WATERMAN, 5620—1st floor, 8 rooms, 2 baths, refrigeration. PA. 5930.
WATERMAN, 5157—6-8 modern light rooms, 2 baths, convenient. RO. 6955.
WATERMAN, 5710—7 rooms, decorated; reasonable. CE. 8069. PA. 5189.
WATERMAN, 5653—1st floor, 7 rooms, 2 baths, $70.
WELLINGTON WAY, 7532—Cheery six rooms, bath, lavatory, porches; gas. Open.
WESTGATE, 707—7 rooms, janitor service; rent reasonable; 3d floor.
WESTMINSTER, 4258—2-room apartment; sink; also sleeping rooms; hot and cold water; desirable for gentlemen; convenient car transportation.
WESTMINSTER, 5763 — 6-room modern apartment; excellent condition; garage; rent reasonable.
OREON E. & R. G. SCOTT, 800 Chestnut.
WESTMINSTER, 5099 — For family who appreciate 5 large rooms, gas, electric, heat; reduced; open. Owner, JE. 2671.
WESTMINSTER, 4512—6 large, light modern rooms; janitor. RO. 0931.
WESTMINSTER, 5769—Unusual, well ventilated 6 rooms, sunroom; bargain; $45
WEST PINE, 3655—Efficiency apartment; vitrolite bath and shower; electricity and refrigeration. FR. 0042. Wenzlick Thoughtful Management.
WEST PINE, 3933—5 rooms, cheap. EDWARD L. BAKEWELL, 118 N. 7th st. CHestnut 5555.
WESTWOOD DR., 715 — Beautiful new building of 4 rooms; also a penthouse apartment of 6 rooms, 2 baths and sleeping porch.
WYDOWN, INC., 16 N. 8th. CH. 3944.
WYDOWN, 7625—Beautiful 7-room apartment with 2 baths; fireplace and bookcase in living room; rent reasonable.
DUKE-YOUNG, INC., 16 N. 8th CH. 3944

APARTMENTS FOR RENT FURNISHED OR UNFURNISHED

South

GARDENVILLE APARTMENTS
Kingshighway at Bonita; ideal 3-room efficiency; phone. Manager, FL. 2362.

West

Chamberlain and Goodfellow
Attractive apartments in first-class building, $45; living room, bedroom, dining room, tile bath, kitchen, good closet space; bed closet makes equivalent of two bedrooms. See manager at 1022 Goodfellow.

APARTMENTS FOR RENT FURNISHED OR UNFURNISHED

West

ATES, 5711—9 rooms; 2-car garage; reasonable; owner on premises Sunday and Monday. Call STerling 1675 or EDWARD L. BAKEWELL, 118 N. 7th st. CHestnut 5555.
BERKSHIRE — 5629 ENRIGHT — Attractive homelike apartment; units $35 up; new Frigidaires. DOUGHERTY R. E. CO. CE. 0330.
NRIGHT, 5628—Spacious 2nd floor bedroom apartment; with porch; beautifully decorated; available now; adults.
OREST PARK, 4358 — 3-ROOM EFFICIENCY. SEE MANAGER.
ENSINGHAW, 902 N. — 3-room efficiency; reasonable; garage available.

FUNSTON APARTMENTS
4461 OLIVE
Furnished or unfurnished; 3 and 4 room efficiencies; newly decorated, at very low rental. See or call manager. FRanklin 3723.

FUNSTON APARTMENTS
4461 OLIVE
Furnished or unfurnished; 3 and 4 room efficiencies; newly decorated, at very low rental. See or call manager. FRanklin 3723.

OLIVE, 3729—Newly decorated 3-room efficiency; gas, electric and refrigeration. Low rates. Apply manager.
STANDISH APARTMENTS
Plymouth; 3-4 rooms; rent reasonable. See manager, Apt. S. PA. 6947.

DONALDSON COURT
609 Vestgate; completely furnished or unfurnished bedroom apartments attractively arranged; in-a-dor bed in living room makes equivalent to two bedrooms; lovely lawn and location in University City. Priced to rent.
Sir Walter Raleigh Apts.
Weekly or Monthly Rates
Efficiencies—Furnished or Unfurnished
Home Atmosphere
Hotel and Switchboard Service
3664 Washington. JE. 5640

APARTMENTS FOR RENT —FURNISHED

North

BADEN, 730—Furnished 3-room efficiencies, $25, $30. Apply 8116 N. Broadway
GRAND, 3540 N.—3-4 room efficiency; completely furnished. FR. 7074.

Northwest

MARCUS, 1704—3 and 4 rooms, $25-$35 or weekly.
NORTHLAND, 5387 — Furnished 3-room efficiency; gas for cooking; electric lights and refrigeration; $38.50. Manager there.
HAUSCHULTE R. E. CO., 2407 N. B'way.

South

ANN, 3013—Ideal apartment, all conveniences, sleeping porch; adults.
ATES, 1116—Coolest 3-room efficiency; modern. RI. 5569J.
BOTANICAL, 4223A — 3 and sunroom; nicely furnished; real home; adults.
FLAD, 4038—Attractive 3 rooms, clean, cool, adults, janitor, reasonable.
GRAND, 1505A S.—3616A Park; 1, 2 rooms; adults. LAclede 7158.
HENRIETTA, 3252—Living, dining, Murphy, kitchen, dinette, bedroom, Nerge, linens, dishes, janitor; decorated; $45.
MERE, 3826—Entire first floor, 3 rooms, gas, electric and telephone furnished.
MAGNOLIA, 4108 — Nicely furnished 4-room efficiency, facing Tower Grove Park
NEVADA, 2117 — 2d floor, refrigeration, southern exposure, adults.
RUSSELL, 2623—3-4 housekeeping; washer, refrigeration; private; conveniences.
RUSSELL, 2631 — Furnished efficiency apartment; Frigidaire.
SHENANDOAH, 3314—2 room, insulated, twin beds; refrigeration, $7.50.
3541 UTAH
Small efficiency, modern furnishings; electric range, refrigeration; close stores, church, library; faces south; porch; $35.
VICTOR, 3500—2 very attractive rooms, refrigeration; good location; reasonable.

Southwest

HAMPTON CIRCLE
4929 Chippewa, 4 rooms, attractively furnished, conveniently located. Manager.
McCAULAND, 1627—Furnished apartments; private bath; $18-$28 month; bus line.

West

SPACIOUS EFFICIENCIES
2 to 4 rooms; delightful, tasteful furnishings; modern; linens, china and maid service; also bare rooms; roof garden, parking facilities; conveniently near to hospital district, overlooking Forest Park. PARK MANOR HOTEL, 5560 Pershing.

8 ROOMS AND 2 BATHS
4915 Argyle pl.; beautiful large suite; canvassed and panelled walls; attractively furnished, including china, silver and silverware; lease now or 2 years; $125 per month. Box O-273, Post-Dispatch.
COMMODORE APARTMENTS.
5316 Pershing. RO. 0200. Apartments furnished and unfurnished; switchboard and elevator service; newly decorated.
APARTMENT—Small, modern; furnished, reasonable; adults. FO. 6652.
BELLEVUE, 1107—Convenient; cool; near park; $60. CA. 8509.
CABANNE, 5142—2 rooms; large sleeping porch; garage; $8 week.
CABANNE, 5209 — Lovely 3-room apartment, refrigeration, clean; adults.
CATES, 5909 — 6 room and large glass-inclosed sunporch, $65 includes refrigeration and garage; transportation, schools, churches; convenien..
CATES, 5894—Lovely 2 rooms; Frigidaire; adults. CA. 7281R.
CATES, 5658—2 charming rooms; private bath; refrigeration; $7.50.
CATES, 5560—Beautiful furnished 6-room apartment, second floor west.

CLARA, 710 — Efficiency furnished complete, $32.50
Manager's Office, 5577 Delmar
DUBINSKY REALTY CO., MAin 2757.

CLAYTON RD., 6316—Beautiful bedroom apartment; west Forest Park.
CLEMENS, 5555—2 large, lovely front rooms; gas, electric, phone; overstuffed; in residence; $7.50 week.
CLEMENS, 5641 (Apt. 202)—Newly furnished 5-room efficiency; references.

THE TIVOLI
6358 Delmar; neatly decorated 3-room efficiencies and bedroom apartments; delightfully furnished; elevators.
DELMAR, 5224—2 unusually attractive apartments; garages, $30, $35 month.
ENRIGHT, 5838 — 3-room efficiency attractively furnished, reasonable.
ENRIGHT, 5926—Delightful cool 2-3-room suite; Frigidaire; beautiful surroundings.
ENRIGHT, 6037 — Attractive bedroom suite; 2 exposures; garage. PA. 5211.
FACING Washington University; large, airy corner room; bath; Frigidaire; kitchen equipment; couple; reasonable. CA. 8558.
FOREST PARK, 4349—2-3 room apartment; refrigeration; private bath.
GASCONADE, 3467—Just east of Grand; modern bedroom efficiency; rent reasonable.
GORTON PL., 5634—3 rooms, private bath, separate entrance, $6, garage.
KINGSBURY, 56xx—Beautifully furnished efficiency apartment, owner leaving. RO. 9355.
KINGSBURY, 6027—Complete, attractive, quiet apartment; reasonable.
KINGSHIGHWAY, 9084 N.—2-room efficiency; completely furnished; $37.50. Apply in store on first floor.
LACLEDE, 3801—New; 2 rooms; phone; G. E. refrigeration; $28. CA. 7897.
LINDELL, 3912—3-room efficiency; well furnished; refrigeration; $30 a month.

THE RANELAGH WILMAR
5707 McPherson; furnished sunroom and efficiency apartment. Excellent in appointments. Carpeted floors, elevators, house phone, desk service. Attractive rentals. FO. 1608.

APARTMENTS FOR RENT —FURNISHED

West

LINDELL, 3913—Attractive 3 large front rooms, refrigeration; adults.
LINDELL, 4170—2d floor, 2 rooms, bath, gas, light. $27.50. JE. 2494.
McPHERSON, 3936—Ultra modern efficiencies; beautifully furnished; connecting bath, light, heat, gas, refrigeration, laundry; Murphy bed; $27.50, $32.50.
6756 MAPLE.
Four rooms, two sunrooms.
MAPLE, 5552—2 rooms, completely furnished refrigeration.
MAPLE, 5840 — 2-room cheerful suite; Kelvinator; $30. CA. 1564J.
MARYLAND, 4366—¼ block to Cathedral; fireproof building; 9 years old; tile wall bath and shower; utilities furnished; garage in basement; $42.50.
Wenzlick Thoughtful Management. CH. 6900
NEWBERRY TER., 4560—2-room furnished apartment; 2d floor front; sink.
PERSHING, 6156—Nicely furnished, five rooms and sun room.
RAYMOND, 5049—Living room, bed, dining room, large portable fan, bath, kitchenette, Kelvinator. See and be convinced for attractiveness; every convenience; couple; references. FO. 6648.
RAYMOND, 5101—Attractive living room, kitchen; refrigeration; all new; couple.
UNIVERSITY CITY—7 rooms, fine location; adults. PA. 1366J.
VERNON, 5071A—3 rooms, nicely furnished; refrigeration; southern exposure.
WASHINGTON, 1260—3 real rooms, first front; all conveniences; complete; private; garage.
WASHINGTON, 5071—4 rooms; also 2 rooms; private bath; refrigeration.
WASHINGTON, 4721—3-room efficiency; sleeping porch; private entrance.
WATERMAN, 5111—Living room, kitchen, etc.; bedroom, bath, New; everything furnished; in residence; garage; $40.
WATERMAN, 5280A—Homelike; fan; good location; employed; $3. FO. 7275.
WESTGATE, 754 — Tastefully furnished bedroom apartments near schools and transportation. $47.50 includes gas, electric and refrigeration. See janitor or call MA. 0952.
WESTMINSTER, 3936—Exceptional 2-room apartment, Frigidaire; radio, phone, fan; everything furnished; adults; $7.
WEST PINE, 3843—2-room efficiency, electric refrigeration; phone; $7.50-$8.

AGENTS' RENT LISTS

ALABAMA, 6306—6-room residence, sunroom, screened porch, bath, hot-water heat; large garage; $35.
6604 Virginia, 6 rooms, bath, furnace, garage, $30.
469 Walsh, 2-room cottage, toilet, $9.
3623 Robert; 3-room brick cottage; bath, hot-water heat; garage; large yard, $30.
7121A Pennsylvania, 3 rooms, bath, $18.
6829A S. Broadway, 3 rooms, bath, garage, $16.
PRAIRIE, 2618—3-room modern bungalow. 4002 Garfield; 3 large rooms, modern. 5082 Union; extra large modern store. 1263 Bayard; storeroom, heat furnished. Bliers Rlty. 5852 Delmar. CA. 0400.

FLATS

FLATS
Reconditioned and Newly Decorated
OPEN TODAY

WEST	Rooms	
4364 West Pine	6	$50.00
1328a Belt	6	25.00
949 Belt	5	35.00
4508a Chouteau	4	27.00
10-20 N. Boyle	3	17.50
6105a Horton	3	14.00
6802 Manchester	6	25.00
6706a Crest (U. City)	5	32.50
2309a Bellevue (Maplewood)	4	27.50
SOUTH		
3915 Magnolia	6	32.50
4617 Minnesota	5	30.00
1725 Texas	3	20.00
4532a Michigan	4	30.00
3884a Utah	7	40.00
4030a Shenandoah	5	22.50
4161a Flad	6	27.50
3852a DeTonty	6	35.00
4608 Cleveland	4	30.00
NORTH		
3929a Ashland	5	27.50
NORTHWEST		
5000a N. Kingshighway	5	35.00
2710a Goodfellow	3	22.50

Giraldin Bros. R. E. Co.
813 CHESTNUT CH. 4314

GRAND, 2813A—3 rooms, bath; newly decorated; bargain ——$15
2310A Salisbury; 5 rooms; bath —— 19
4029 Lexington; 5 rooms; modern —— 30
4829 Anderson; 5 rooms; modern —— 35
1302 Hebert; 3 rooms —— 10
NORTH ST. LOUIS TRUST CO., GARFIELD 4070.
4406 Oakland, 3 rooms, toilet —— $14.00
2 N. Spring, 3 rooms, toilet —— 15.00
3730 31st, 3 rooms, electric —— 9.00
2731-37 S. 10th; 2, 3 rooms, bath, A1 shape; $6 to —— 12.00
1306 St. Ange, 3 rooms, toilet —— 9.00
MAin 1195. Room 301, 722 Chestnut.

Central

$10 1025 CASS AV.; 4 rooms.
STEINLAGE & SCHMID, CH. 3085

CASS, 1404A—3 clean rooms, new decorations, $6.
COOK, 3415—5 and 5 rooms; bath. PRospect 6708.
FLATS—1325A Franklin; 3 rooms, $9; inside toilets; electric; $25A O'Fallon; 3 rooms, $6 and $8; open.
CROWDUS RLTY. CO., 911 Chestnut.
NINTH, 928A N.—3 rooms, newly decorated; gas, electric; $12.
MORRIS AACH CO., INC., 826 Chestnut.
NINTH, 808 N.—3d floor, 2 rooms, inside toilet; $7.
PLUM, 322—2 rooms, $6, 3d floor; also garage and auto repair shop.
THERESA, 308 N.—8 rooms; hot-water heat. McDONALD, MA. 0142.

North

NORTH
2323 Howard; 3 rooms; toilet; $8.
3914 22d; 3 rooms; $10.
SOUTH
2329 S. 3d; 3 rooms; toilet; completely redecorated; $10; open.
2313 S. 11th; 6 rooms; bath; $20.

VERNON LAUX 4652 GRAVOIS RI. 7800

NEWLY PAPERED.
2230A Montgomery, 4 rms. and bath, $16
2303A Benton, 3 rooms and bath —— 14
2309 Salisbury, 6 rooms, bath and furnace —— 25
4748 Vernon, 5 rooms, bath and furnace 19
2013 Palm, 3 rooms and electric —— 11
DUERBECK REALTY CO., 1813 N. Grand
LABADIE, 4700—4 rooms; modern.
5103 Labadie, 3 rooms, modern.
3007 Norwood, 4 rooms, modern.
4728 Newberry ter.; newly decorated. Will decorate; low rents.
ST. LOUIS RLTY. DEV. CORP. CH. 1969.
ADELAIDE, 4503—1st or 2d floor, hardwood floors; tile bath, furnace and garage.
E. W. FRANGE & CO., FRanklin 4262.
ADELAIDE, 2107—Modern 5 rooms, garage; $27.50. HI. 2488. MA. 4182.
ALICE, 2138—3 rooms; 4-room efficiency; lower flat; bath, furnace, garage; close to O'Fallon Park. Call EV. 5033. Rent reasonable.
ANDERSON, 4842—4 rooms, 2d floor; bath, furnace, hardwood floors; only $25
HAUSCHULTE R. E. CO., 2407 N. B'way.
ANDERSON, 4421-21A—Four rooms, bath, furnace, garage; newly decorated.
ASHLAND, 4325A—4 modern rooms, hallway, garage.
ASHLAND, 3945A—Flat; 5 rooms; modern. JE. 5165.

Make sure not to miss today's business opportunities. Read the business for sale ads in the want pages of the Post-Dispatch.

FLATS FOR RENT—North

ATHLONE, 4521—5 nice large rooms; heat furnished; garage.
BACON, 2416—4 clean rooms, bath, shades, screens; $16; garage, $3; decorated.

$12 1507A BACON; 3 rooms; bath.
HARRY M. FINE, CH. 9151

BACON, 2525-2527—3 rooms, bath, newly decorated; $14.
BACON, 2400A—
2 rooms, bath.
BENTON, 2207A—3 rooms, $10.
121A East Grand, 3 rooms, $10.
2517 North Broadway, 3 rooms, $9.
BENTON, 2214—3 large rooms, low rent. HI. 6840.
BLAIR, 4304—6 rooms, bath, furnace; hardwood floors; $32.50. MA. 7297.
BREMEN, 1436—4 large rooms, bath, heat furnished; near schools; $35.
BROADWAY, 5433A, North—3 rooms; $10. Apply 5437A. Phone Ric. 3611.
CARTER, 4118W—2 rooms, bath and laundry. S. A. Van Nort.
CARTER, 3727—Modern 3 rooms, garage; in good condition.
CASS, 3610—3 beautiful large rooms, new bath; reasonable rent.
CHAMBERS, 902—3 rooms, toilet, $9.
913A Madison; 3 rooms, attic; $8.
4048A R. N. Broadway, 3 rooms, electric; $12.
CLARENCE, 3535A—4 rooms, hardwood floors, tile bath, garage, $27.50.
E. W. FRANGE & CO. FRanklin 4262.
CLARENCE, 4441—Attractive 4 rooms, steam heat.
COLEMAN, 1825A—Nice 3 rooms, will decorate; $14. MA. 4182.
CONDE, 5320A—Decorated 5 rooms, bath, furnace; garage; perpetual Help Parish.

$16 COTTAGE, 3727A—3 rooms, bath, toilet; newly decorated. CH. 3177

$18 3717 COTTAGE; 4 rms.; bath, furnace, garage; A1 shape. CH. 3177

DE SOTO, 2017A—3-room efficiency; Murphy; furnace; bath; like new; adults.
DODIER, 2902—Five-six-room flats; bath, furnace, rent reasonable.
EAST GRAND, 2021A—5 rooms, toilet; bath; decorated; $18.50. MU. 1912.

$6 1515 N. 8TH, 2 rooms; 1 room $3; 3 rooms $8; inside toilet. CH. 8088.

ELEVENTH, 2108A N.—5 rooms, bath, $14. BOKERN, GA. 0108.
ELIAS, 945—
4 rooms, bath; in Baden.
FAIR, 2109—2 good rooms, furnace, bath, garage; will decorate. APEX REALTY CO., Main 4860.
FAIR, 4415—4 rooms, strictly modern; rent reasonable. CO. 6375. CO. 4703.
FAIR, 4131A—4 rooms; modern; large living; $37.50; garage, $3. FL. 8121.
FARLIN, 4152—4 rooms, sunroom; hot-water heat; garage; adults.
FOURTEENTH, 2315A N. — 5 rooms, bath. $20. EDWARD L. BAKEWELL, 118 N. 7th. CHestnut 5555.
GARRISON, 2716A N.—4 rooms, bath, $15
MORRIS AACH CO., Inc., 826 Chestnut.
HADLEY, 2916—3 rooms; electric; will paper, $7. CH. 7849.
HARPER, 2928—5 rooms, bath, screens, shades, attic, heat, furnished.
HEBERT, 2218-18A—4 large light rooms, bath, will decorate; $16-$18.
HEBERT, 2508—2d floor, 5 rooms, bath, electric; $18. JAY KUHS.
JEFFERSON, 1833A N.—3 large, light rooms, bath; will decorate; $14.
MORRIS AACH CO., INC., 826 Chestnut.
JEFFERSON, 2732A N.—3 rooms; electric; new paper, $10. CH. 7849.
JEFFERSON, 1707 N.—4 rooms, bath; good conditions; rent $16.
KOSSUTH, 4142A W.—5 rooms; modern; garage. Key first floor. Owner, HI. 5445
LABADIE, 4145—5 rooms, bath, furnace; will decorate.
JOHN S. BLAKE & BRO., 815 Chestnut.
LEXINGTON, 4468A—5 rooms; modern; convenient location; schools and churches near.
LEXINGTON, 4207A W.—3 rooms, bath, closets, porches, $17. RO. 1529.
LEXINGTON, 4035A—Single flat; 5 rooms, bath, furnace; garage; $28.
MADISON, 1424A—3 rooms, 2d floor, $7.50. CE. 4770.
MAFFITT, 3924A—4 rooms, hall room, bath, hardwood floors, shades, screens, laundry; no furnace; only $20.
MAFFITT, 3850A—3 rooms, bath, newly decorated; $17. Adults. MU. 5224.
MAFFITT, 4278A—4 rooms, bath, furnace; $18; good condition; garage; heat.
MAFFITT, 4238A—3 rooms; modern; redecorated; hot-water heat; reasonable.
MAFFITT, 4132—4-5, furnaces; $4000; card needed. HAAKE, FO. 2284.
MALLINCKRODT, 1110A—4 rooms, bath, newly decorated; $18.50.
MALLINCKRODT, 1911A—3 rooms, inside toilet, laundry, attic; $12.

$10 3828 N. MARKET; 3 rooms; electric. HARRY M. FINE, CH. 9151.

MARY, 4557A—3 rooms; modern; garage Owner downstairs.
MONTGOMERY, 3206—3 rooms, bath, $13.
MONTGOMERY, 2226A—3 rooms; electric; $10. WANSTRATH. CE. 2940.
NATURAL BRIDGE, 3938A—Facing park; 5 rooms, sunroom; decorated. CO. 7765J.
NEWHOUSE, 1913—4 rooms, bath, $18; garage; $3.
NEWSTEAD, 4116A N.—4 rooms, bath, $16. BRUNE RLTY. CO., 722 Chestnut.
NORTH MARKET, 1934A—3 rooms, 2nd floor, bath, attic, $17.
PALM, 3704—4 rooms, sunroom, bath, all conveniences; Beaumont district.
3915 FARNELL.
Corner of Dodier st.; modern 3 and 4-room efficiencies; furnace heat; plenty of light and air; open for inspection; $25. W. B. SHELP CO., CH. 1238.
PECK, 4036A—3 rooms, bath, shades, screens; laundry; reasonable.

W 4646 Pope; 4 rooms, hardwood floors, tile bath, furnace, garage; will decorate; $32.50.
GEO. WANSTRATH, JR., INC. Jefferson 1482

PRAIRIE, 4303A—3 large rooms, 3 hallrooms, hardwood floors, Vitrolite bath and kitchen; shades, screens; $32.50.
PRAIRIE, 3124A—Newly decorated 3 rooms, bath, furnace; electric, furnished, $20.
PRAIRIE, 1801A—5 rooms; tile bath; electric; $16; (near Easton).
JOHN DOCKERY & SON, 1002 Chestnut.
PRAIRIE, 1904 B.—3 rooms, modern, screened porch, tile bath.
PRAIRIE, 3506A—5 rooms, hardwood floors; $32.50.
RAUSCHENBACH, 2533—4 rooms, second floor; good condition; will decorate.
RED BUD, 4505—Five and sunroom, single flat; hot-water heat; strictly modern. CO. 6375. CO. 4703.
RED BUD, 4275A—5 rooms, bath; steam heat; garage optional; nice location.
RED BUD, 4406—6 rooms, bath, 2d floor; garage. Keys downstairs.
ST. FERDINAND, 3853—3 rooms, bath; newly decorated; $14.50. CH. 6243.
ST. LOUIS, 4219—First floor, beautiful 5-room flat, with screened porch and furnace, newly decorated; painted in first-class condition; adults preferred.
ST. LOUIS, 3853—5 rooms, bath and garage; $27.
ST. LOUIS, 4207—4 rooms, bath, screened porch, furnace; decorated; garage.
ST. LOUIS, 3848—3 rooms; nice location; modern; garage; $25.
ST. LOUIS, 3725-27—3 rooms; all conveniences; garage; $25 month. RI. 6083.
SACRAMENTO, 4242A W.—3 lovely rooms, tile bath; garage; $22.
SACRAMENTO, 4156—4 rooms, modern; garage; Fairground Park. MU. 0480.
SALISBURY, 1432—3-5 rooms, newly decorated; rent reasonable.
TAYLOR, 3819A N.—3 rooms, bath, $19; adults. CO. 7356.
TWENTY-FIFTH, 1601A-1603A, 1617A, North—7 rooms, all each. Riv. 3611.
TWENTY-FIRST, 4002 N.—3 rooms, bath, furnace, hardwood floors, garage, $25.
HAUSCHULTE R. E. CO., 2407 N. B'way.
UNIVERSITY, 2205—6 fine rooms, bath, furnace; $22.50. BRUNE REALTY CO., 722 Chestnut st.
UNIVERSITY, 2578 W.—3 rooms at $11; 3 rooms at $7.50; open.
VINE GROVE, 3117A—3 rooms, bath; $17. BRUNE REALTY CO., 722 Chestnut.
WAENE, 2934—4 rooms, bath, furnace; $22.50. J. HALLER R. CO., 705 Chestnut.
WARREN, 921—4 rooms —— —— —— $14
941 N. 10th; 3 rooms —— —— —— 12
2127 Howard; 7 rooms —— —— —— 20
1716 N. 22d; 3 rooms —— —— —— 10
MULLIN-WALTERS REALTY CO., INC.
WARREN, 1520A—3 nice rooms; newly decorated; only $6. CE. 4764.
DESIRABLE tenant wanted for 7 rooms and full bath; newly decorated; will not last long; $25. 516 Wainwright Bldg. GA. 3101.

FLATS FOR RENT

Northwest

ASHLAND, 3955A—
5 rooms, bath, furnace —$35.00
FAIR, 3045A—
3 rooms; modern —— —— 25.00
FAIR, 4479—
3 rooms; modern —— —— 24.00
LEXINGTON, 3913A—
3 rooms, bath, furnace —— 25.00
SAN FRANCISCO, 4911A—
4 rooms; modern —— —— 32.50
LABADIE, 4518A—
5 rooms, bath, furnace —— 22.50
NORTHLAND, 4836A—
3 rooms; toilet —— —— 14.00
HARTWIG-DISCHINGER, FR. 2943

ANDERSON, 4758—4 large, light rooms, tile bath, hot-water heat; large yard; $22.50.
ANDERSON, 4640A—5 rooms; vitrolite bath; hardwood floors; garage; screened-in rear porch. KORTE, MA. 4255.
ANDERSON, 4828—4 rooms; modern; $25. JOHN DOCKERY & SON, 1002 Chestnut.

3 MODERN ROOMS

2502 Arlington; hardwood floors, bath and B. H. STOLTMAN R. E. CO., NE. 1091.
ARLINGTON, 2528A—3 nice rooms, bath, furnace. Rengel-Weber, LA. 9543.
ARLINGTON, 3861A—4 rooms; cool, modern; garage; $27.50. RE. 4397.
ASHLAND, 5541A—3 large rooms; tile bath; hardwood floors; front porch; $24
FRANCIS-PERRY-RUTH, 110 N. 7th st.
ASHLAND, 5322A—4 rooms, sunroom; garage; modern; convenient; $32.50.
ASHLAND, 4753—2 unfurnished, with kitchen, private bath, to employed.
ASHLAND, 5218—4 rooms, modern, furnace, decorated, $39. Adults. CO. 7944J.
ASHLAND, 4720—Modern 4 rooms; sleeping porch; $27.50; adults.
ASHLAND, 5349A—4 rooms; modern; convenient location. EVergreen 7067.
ASHLAND, 5502-5504A—4 rooms, vitrolite bath. Hiland 0179.
AUBERT, 3528A—5 large rooms, modern, newly decorated, garage, low rent. CH. 1395.
BELT, 3926—3 rooms; hardwood floors; modern; $23.
Keesey-Toelle, 5506 Nat. Bridge. MU. 7370
BELT, 3339—4 rooms and sunroom, Murphy bed, steam heat, garage; $31.00.
HARTWIG-DISCHINGER, FRanklin 2943
BELT, 2712—3 rooms; modern; $25; newly decorated. HALLER, 705 Chestnut.
BELT, 3407, N.—5-ROOM ULTRA-MODERN FLAT; HOT WATER HEAT, GARAGE.
BIRCHER, 4430A—4 rooms, bath; garage; reasonable; St. Engelbert's parish.
CARTER, 4148A W.—4 or 5 rooms, tile bath, hardwood floors, heat, janitor. JE. 8800.
CARTER, 4811—5-room modern; $30. Keesey-Toelle, 5506 Nat. Bridge. MU. 7370
CLARA, 2802—Modern 3 rooms, 1st or 2d floors, A1 condition, $25.
McDONALD, 833 Chestnut, Main 0142.
CLARA, 3405A—3 nice rooms; tile bath; hardwood floors; newly decorated; $25.
FRANCIS-PERRY-RUTH, 110 N. 7th st.
CLARA, 3342A—4 rooms, sunroom, heat, hardwood floors, garage. JE. 8892.
CLARENCE, 4544A—7 rooms, hardwood floors; hot-water heat.
EDW. KEHLENBRINK RLTY. FR. 4040
CORA, 1925A—6 rooms, modern, $20.
BRUNE R. CO., 722 Chestnut, CH. 8501.
COTE BRILLIANTE, 5253 — 3 rooms, bath, newly decorated; convenient location.
COTE BRILLIANTE, 5125 — 4 rooms, screened porch; A1 shape; open.
CHAUNCEY P. HEATH CO., GA. 3164.
COTE BRILLIANTE, 5950—3 large rooms, bath; furnace; adults. Vacant Sept. 1.
EUCLID, 3725 N.—4 rooms and dinette, shower; very large and cozy. HACKMAN, 1000 Chestnut.
EUCLID, 4248A N.—4 rooms, sunroom; hot-water heat; garage; modern.
EUCLID, 3720 N.—4 rooms, bath, furnace; $20. FO. 5412.
FARLIN, 4871A—5 rooms, screened porch; good condition; will decorate.
GARFIELD, 3714—4 rooms; bath and toilet; decorated; near school; $14. KORTE, 7171½ Chestnut. MA. 4258.
GERALDINE, 5382A—4 rooms, bath, furnace; A1; reasonable. CO. 6396W.
GEYER, 1800A—6 rooms, bath, beautifully decorated—6 rooms, bath, sunroom. Wenzlick Thoughtful Management. CH. 6900
GREER, 5123—4 rooms; double; modern; steam heat; 5 per cent first only; no agents.
HAMMETT PL., 4718—2d floor, 4 rooms, kitchenette; tile bath; garage.
HEBERT, 5658A—Lovely 5 rooms; furnace; bath; hardwood floors; $25. EV. 7067.
HEBERT, 5626—3 rooms, clean; good condition; Venetian blinds, EV. 7067.
HEBERT, 5638—3 large rooms; modern; convenient location. EVergreen 7067.
HIGHLAND, 5817A—Single flat; 3 large rooms; bath; furnace; garage; $25.
FRANCIS-PERRY-RUTH, 110 N. 7th st.
HIGHLAND, 5123—4 rooms, 5 efficiency; screened porch, garage; $30; open.
FOSKIN, 3514 St. Louis. FR. 5033.
HIGHLAND, 5880A—5 rooms, bath, furnace, garage, $27.50. Will decorate.
HIGHLAND, 5858A—Lovely 5 rooms; tinted walls; hardwood floors. MU. 1380
HIGHLAND, 5901A—3 rooms, bath, newly decorated; adults.
HIGHLAND, 5105A—3 rooms, bath, $17.50
Bradley & Quinette. Chestnut 6528.
HIGHLAND, 5907A—Five rooms, garage, $25. PA. 6936R.
HIGHLAND, 5810A—3 rooms; modern; garage; Murphy bed; heat; open. CO. 3814J.
KENSERLY, 4581A—3 roo

FLATS FOR RENT—West

CLAYTON, 4478A—Modern three rooms; open; adults; $20. RI. 0085W.

CLEMENS, 5727A—6 rooms; hardwood floors; tile bath; sleeping porch; garage; $35.

MORRIS AACH CO., INC., 826 Chestnut.

4626-28 DELMAR

Beautiful 7 rooms, with heat; newly decorated; $35. See janitor, or GA. 8145.

DELMAR, 4634A—5 rooms, bath, steam heating plant.

JOHN S. BLAKE & BRO., 815 Chestnut.

DELMAR, 4468A—6 rooms, bath; furnace, screens, shades, rent $35.

DELMAR, 6150A—3 modern rooms, dressing closet. CA. 6090.

EASTON, 3848A—3 rooms, good condition, $10. Key on premises.

EASTON, 3959—This fine modern store, rear rooms, basement, $20.

EASTON, 3953A—6 modern rooms, tile bathroom, cement basement, $16.

ENRIGHT, 5179—6 rooms, tile bath, redecorated; reasonable.

ENRIGHT, 5174A—6 rooms; newly decorated; tile bath; garage.

ETZEL, 5752—5 rooms, hardwood floors, steam heat.

EUCLID, 613 N.—5 clean rooms, bath, furnace, shade, screens; $23; decorated.

EVANS, 4633—4 rooms, bath; furnace; $20. CH. 6243.

EVANS, 3614—5 light rooms; bath; new electric fixtures; newly papered; $16.

FOREST PARK, 4510—4 rooms, bath, furnace, gas; decorated; reasonable.

FORSYTH BL., 7318—6 rooms; modern; up-to-date flat; beautiful arrangement; garage, side drive; $45.

MORRIS AACH CO., INC., 826 Chestnut.

GOODFELLOW, 1459A—5 rooms, tile bath, screened porch.

GOODFELLOW, 1293A—Modern 5 rooms, $40. JOS. L. KOEHNER R. CO., CH.5955

GRANVILLE PL., 1394A—Six rooms, tile bath, furnace.

JOHN S. BLAKE & BRO., 815 Chestnut.

HAMILTON, 1024—10 rooms; bath; furnace; $30. BRUNE REALTY CO., 722 Chestnut.

HAMILTON, 934—5 rooms; heat, hot water; for 2 families; $35.

$13 6113 HORTON; 3 rooms, with bath, only — — — $13

JULIAN, 5952—4 large rooms and porch; open; $35. Call PA. 3518?.

KENSINGTON, 5086A—5 rooms, furnace, bath; good condition; rent $35. APEX REALTY CO., MAin 4560.

KENSINGTON, 5126A—7 rooms, modern; oak floors; concession. CA. 4767J.

LACLEDE, 4153—4 rooms, bath, toilet — — — — $27.50

GROBEL- SENNIGER COMPANY

LACLEDE, 3800—6 rooms, 1st floor; modern. JE. 0172.

LAUREL, 1467—5 rooms; garage; furnace; Gentiles only; will decorate, $23.

LAUREL, 936—5 rooms and sunroom; modern; all conveniences.

LOUISVILLE, 1108—4 rooms, newly decorated, hardwood floors, garage.

McCAUSLAND, 1014—6 rooms, decorated, convenient schools, transportation; Hi-Pointe; automatic heat; reasonable. ST. 2485.

McPHERSON, 5946 — 6 rooms; garage; near St. Roch's, Washington U. CA. 4562J

McPHERSON, 5788—Modern flat, modern; hardwood floors. CEntral 2965.

MANCHESTER, 4522A—Four large rooms, bath, newly decorated, only $18. NEwstead 0593.

MANCHESTER, 4511—6 rooms, bath, furnace; $25; open.

VERNON LAUX, 4658 Gravois. RI. 7800.

MARCUS, 1410—4 light rooms, bath, furnace, laundry, $18.

MAPLE, 5642A—Six-room modern flat; GRAEF, 706 Chestnut. MA. 2312.

MAPLE, 6068—5 rooms; $27.50; heat furnished. McDONALD, MA. 0142.

MAPLE, 5752A—6 rooms; bath; hardwood floors; $25.

MARYLAND, 4367—6 rooms and bath, $28 1393 Goodfellow av.; 5 rooms, bath — 23 new, decorated

7801 St. Charles, 6 rooms, bath— 25 MULLIN-WALTERS REALTY CO., INC.

MINERVA, 5133A—5 rooms, all conveniences; adults only; $22.

MINERVA, 5156A—5 rooms; bath; newly decorated; near St. Mark's High School.

MONTCLAIR, 1431 — 4 rooms; bath; $22.50. BRUNE REALTY CO., 722 Chestnut.

OAK COURT, 1279—5 rooms; screened porch; garage.

OAKLAND, 4440A—3 rooms, bath, rent $16; all conveniences.

OAKVIEW PL., 1015 (5800 Oakland)—5 large rooms, modern; Forest Park.

OAKVIEW, 1623 (5800 Oakland)—3 large rooms, modern, at Forest Park.

OLIVE, 3812A — 5 rooms, bath, furnace, $18. WANSTRATH, CE. 2940.

$20 4569A PAGE; 5 rooms; all modern; will decorate.

HARRY M. DUE, 909 CHestnut, CH. 9151

PAGE, 5032A—7 rooms, bath, furnace, garage; good condition; $35.

PAGE, 5180A—5 rooms, ballroom, bath, laundry, new furnace, good condition.

PAGE, 3824—3 rooms, bath, furnace, garage, first floor, $18.

PAGE, 4364—6 rooms; bath; furnace; garage; $20. CH. 6243.

PAGE, 4920—5 rooms, modern; newly decorated; beautiful yard; open.

PAGE, 5126A—Five rooms, modern, $25. HY HIEMENZ, CH. 8452.

PAGE, 4274A—4 rooms, tile bath, heat furnished, rent $25.

PAGE, 5164A—7 rooms, modern; newly decorated.

PARKVIEW PL., 4521—4 rooms, kitchenette; modern; adults; garage. FO. 7569.

PERSHING, 5758—Six large rooms, redecorated; near Washington U.; $37.50. CEntral 5158.

PERSHING, 6024—6 rooms and sleeping porch; newly decorated.

PLATEAU, 6023—4 rooms, modern; newly decorated; convenient location; nice yard. $27.50; 8-11 a. m. HI. 7933.

PLYMOUTH, 6136A—3 rooms, $17. B. A. THOMPSON R. CO., PA. 0141.

RIDGE AVENUE, 5117A

6 rooms and bath; completely remodeled; open Sunday afternoon.

RIDGE, 5964A — Modern 5 rooms and porch, $35.

JOS. L. KOEHNER R. CO., CH. 5955.

RIDGE, 5983A—4 rooms, tile bath, furnace, garage, $25; will decorate.

JOHN S. BLAKE & BRO., 815 Chestnut.

SARAH, 1323 N.—3-room flat, bath, hardwood floors, rent $12.50. Call CH. 8634.

"TWO WEEKS FREE"

4253A Sarpy, 616 S. Boyle, nice, clean, light, airy, 5 rooms, bath, $17.50.

SPRING, 4422—Nice, large rooms; bath; $20. GRand 3490.

SUBURBAN, 6008A—5 rooms; $22.50. BRUNE REALTY CO., 722 Chestnut.

TAMM, 1130A—4 rooms, very modern; tile kitchen, bath; $30. RI. 0293.

TAYLOR AND WEST PAPIN—4 clean rooms; bath, furnace; $21.

TEMPLE PL., 1321A—5 rooms, hardwood floors, will clean, garage, reference.

TEMPLE, 1412A—3 rooms, bath, furnace, $18. COOPER, CH. 3484.

UNION, 1371—Excellent 5-room lower flat, bath, gas, electric; $27.50; open. JOHN DOCKERY & SON, 1002 Chestnut.

UNION, 1386—Modern, 6 rooms, decorated, awnings, screens. Walnut 3244.

VANDEVENTER, 15A S.—5 rooms, marble bath; will decorate to suit; heat furnished; $25.

FRANK J. FRICK R. E. CO. MAin 0780.

VERNON, 5053—6 rooms; hardwood floors, furnace, garage; $32.50. Wenzlick Thoughtful Management. CH. 6900

VERNON, 5314A—Choice 6 rooms, bath, furnace, newly painted, open. RO. 1691.

WELLS, 5949—Near Wellston loop; 3 rooms; $15.

WEST PARK, 6811—Five-room bungalow; modern; $35. A. JAY KUHS.

FLATS FOR RENT—Furnished

North

CARTER, 4140 W.—2 or 3 rooms, bath, heat, hot water; $7-$8 week.

CARTER, 4140W—2 rooms, bath, hot water furnished; complete, $25.

DODIER, 1432A—3 large, furnished, unfurnished, bath. Apply 1915 Hebert.

FLAT—3 rooms, bath; garage; nicely furnished. CE. 3436.

THRUSH, 5417—Nicely furnished flat; private bath; entrance; adults; $6.

Northwest

FATTON, 5335—3 rooms, completely furnished; electric refrigeration. FO. 6121

South

SHENANDOAH, 3645A—3, private bath, porch, 2 beds, newly decorated, laundry.

FLATS FOR RENT—Furnished

South

ELENORE, 5022—3 rooms, nicely furnished, decorated; garage; Frigidaire; formerly Christy.

JEFFERSON, 2305 S.—3 rooms, bath, electric refrigerator, radio; very homey; $22.50.

VERNON LAUX, 4658 Gravois. RI. 7800.

West

CLARA, 3348A—4 rooms, nicely furnished five here 24 months, furniture yours; refrigerator, garage; also 5522A Wells, 3 rooms. RO. 4180.

ENRIGHT, 5083—5 rooms, 3 beds, near schools, car share. FO. 2172.

KINGSHIGHWAY, 825 N.—3 rooms, bath, open all day until 5 p. m.

CLARA, 1431—3 lovely rooms; bath, heat; garage; adults. EV. 5324.

PAGE, 5362—3 or 4 nicely furnished rooms; convenient; reasonable.

PAGE, 5362—3 or 4 nicely furnished rooms; conveniences; reasonable.

PERSHING, 4443 — 4 rooms, nicely furnished; first floor east; adults only.

SUBURBAN, 6151—4 rooms, bath, furnace, clean, cool, reasonable; reference.

VERNON, 5519—4 on second, 2 on third; private baths; adults; reference; garage.

HOUSES

Central

TWENTY-THIRD, 1442 N.—12 rooms, good for rooming house, key at 2258 Cass, 3d floor.

North

BEAUTIFUL RESIDENCE

2915 Dodier st.; 7 rooms, bath, oil burner, large yard; rent reasonable.

Protzmann Co., 1438 N. 13th St., CE. 1080

CONDE, 5202 — 4 rooms, bath, furnace. ATwater 748.

COTTAGE, 4053—6 rooms, bath, furnace, garage; only $27.50.

HAUSCHULTE R. E. CO., 2407 N. Bway.

EASY GRAND, 1449—7-room residence, $30; hot water heat.

ELMBANK, 4418—6 rooms; bath, furnace, garage; rent $42.50.

KNICKMEYER-FLEER, FRANKLIN 6616

FAIRGROUNDS PL., 4110—Newly decorated 6-room residence, 2-car garage.

LEXINGTON, 3923—6 rooms, bath, sleeping porch, hot-water heat; adults.

TWENTY-THIRD, 2523 N.—7 rooms, bath, newly papered; rent $25.

Northwest

28 BLAKEMORE PL.

5 large rooms, bath, furnace, hardwood floors, about 3 blocks south of Natural Bridge rd., and 1 block east of Kienlen av. HAUSCHULTE R. E. CO., 2407 N. Bway. CHestnut 6516.

BUNGALOW—5-room; hot-water heat, oil burner; 2-car garage; beautiful yard; nice neighborhood. Box 20-12, Post-Dis.

HANEY, 6002—Modern 5-room bungalow; hardwood floors, tile bath, large concrete basement, furnace; garage; $37.50.

HIGHLAND, 5802—5-room bungalow; modern; tile kitchen; garage; $35. MU. 1935.

KINGSHIGHWAY, 5420 N.—8 rooms, bath, hot-water heat, garage; $50. O. J. McCAWLEY R. CO., MAin 2813.

LOTUS, 5022—7-room home; modern.

MARGARETTA, 4925—7 rooms, bath, hardwood floors, furnace, garage; drive; redecorated; new shades; adults; $45.

NORTHLAND, 4757—5-room cottage; all conveniences; sleeping porch, garage. $35.

PLOVER, 5441—6 rooms, modern; rent $35; open between 1 and 5.

RUSKIN, 5451—3 large rooms, cottage; bath; reasonable rent.

THEKLA, 4936—Modern 6-room residence; 2-car garage. FA. 5715W.

TRUXIM, 5236—5-room and bath; cottage. 3-car garage.

WABADA, 5869—Modern 7 rooms, steam heat, garage, open, call MU. 0135.

BEAUTIFUL new home, 7 rooms, furnished or unfurnished. EV. 2516.

5-ROOM modern brick, 4508 Bircher bl.; $42.50. EV. 8093.

South

JUST COMPLETED.

2 beautiful bungalows in Kingston Park, 5 rooms, tile kitchen and bath, Venetian blinds, inlaid linoleum, air conditioned, automatic gas, water heater, insulated, $50, Rt. 23W.

BATES, 4321—6-room house, bath, stoker, 2-car garage, reduced $42.50. RI. 9584.

CALIFORNIA, 3918—4-room cottage, toilet, stove heat; rent $16; newly decorated; keys at 3154 S. Grand.

CALIFORNIA, 1803—7 rooms, bath, furnace. WANSTRATH, CE. 2940.

CLEVELAND, 4236—8 rooms; rent reasonable.

FRANK J. FRICK R. E. CO. MAin 0780.

COMPTON, 33xx S.—Modern 5 rooms, bath, furnace, double garage; $38. FR. 9017.

DEWEY, 4667 — 4 modern rooms, hardwood floors, furnace.

FRENCH CT., 3859—Bungalow, 5 rooms, brick; 1 block south of Loughborough.

GARDENVILLE, 4836 (two blocks east of Kingshighway or one block west of Gravois at Goethe)—5-room modern bungalow; rent $42.50. A. JAY KUHS.

GUNNEY CT., 2600—6 rooms, sunroom; open Sunday; rent $65. FR. 5690 Monday.

HAMBURG, 4814—Dandy 5-room modern bungalow, garage; adults.

HAVEN, 815—5 rooms, all conveniences; $27; adults.

HEIDELBERG, 4747—3 rooms, bath, laundry; $17.

HICKORY, 1213—7 rooms; will decorate; with bath; $35.

ITASKA, 4320—5 rooms, bath, garage.

KOELN, 3715—3 rooms, toilet, bath; large yard.

LA SALLE, 3541—3-room brick cottage; toilet, basement; $15; open.

MAGNOLIA, 3323—Modern five-room cottage, automatic heat, garage. Apply 2608 S. Grand.

MIAMI, 4107—5-room bungalow, bath, oil burner, 2-car garage; near bus.

MIAMI, 4025—Duplex, 4 rooms, tile bath, hardwood floor, garage.

MIAMI, 4107—5-room bungalow, bath, oil burner; 2-car garage; near bus.

MINNESOTA, 2317—7 rooms, heat, garage; $27.50. Brinkmann, RI. 3010.

NEWPORT, 4746—5-room duplex; modern; in-a-dor bed, tile kitchen, bath, $45.

OLDENBURG, 4855—3-room, new brick bungalow; vacant 8-15.

O'MEARA, 3638 — Across street from Scruggs School; 5-room modern bungalow; $42.50. JAY KUHS.

O'MEARA, 3759—5 rooms; 2-car garage; 1 block to public school; near Grand av. Wenzlick Thoughtful Management. CH. 6900

OREGON, 4035—5 rooms, bath, furnace, garage. $27.50. Riv. 3611.

PORTIS, 3243—5-room house, all conveniences, $30.

SCHILLER, 4239—4 rooms and bath, $18. BRINKOP, LA. 3040.

WANDA, 5924—5 rooms and bath, double garage; newly decorated.

WILCOX, 4479—Modern 5-room, corner brick, garage, $37.50.

Southwest

CLIFTON, 2156—4-room bungalow, sunnide, $25. A. L. KRODINGER, MI. 0999

ST. LOUIS HILLS HOME, $75.

6455 Devonshire, 6 rooms, 2 garages.

C. A. BELLER, 4105 S. Grand. RI. 3555.

ELLENDALE, 2726—7 rooms and bath, oil burner, 3-car garage large yard. For inspection call GA. 3101.

ESTHER, 3134 — Ideal, modern 5-room bungalow; garage; open.

HAMPTON, 6005—4 and sunroom; open; rent reasonable; modern.

HAMPTON, 3163—5-room modern bungalow; convenient. $40. FL. 3000.

HOFFMAN, 6431—3 rooms, modern, Tylac kitchen and bath; adults.

HOUSE—4-room brick cottage, furnished, modern; couple preferred; reasonable rent. Block from Lindenwood bus and church. Box K-250, Post-Dispatch.

JAMIESON, 3264—Brick cottage, 4 rooms, modern, newly papered; two-car garage; rent $30.

HAUER-LUSTKANDL, Hiland 4078.

JANUARY, 1335—3 rooms and bath; $16; near West Park.

5926 S. KINGSHIGHWAY.

Lovely 4-room modern bungalow; garage; very desirable. FLANDERS 5600.

LANSDOWNE, 6979—6-room cottage, near bus, school; modern. LA. 3672.

LANSDOWNE, 6724—2 rooms, rear, $13; convenient, modern, open.

LINDENWOOD, 6947—4 rooms, bath, frame cottage.

HOUSES FOR RENT

Southwest

MARMADUKE, 6228—5 rooms, hot-air heat; convenient to school and transportation, $30.

Wenzlick Thoughtful Management. CH. 6900

MARMADUKE, 6559 — 5 rooms, brick, modern, screen porch, garage; $32.

MITCHELL PL., 1935—5-room bungalow, near schools; open Sunday; $37.50.

MURDOCH, 7809—5-room beautiful bungalow; hardwood floors, tile bath; in perfect condition; oil heat; garage.

REDUCED TO $45—DPEN

MORRIS AACH CO., INC., 826 Chestnut.

PERNOD, 6433—Modern 5-room bungalow; Venetian blinds; garage; $50.

PLATEAU, 6754—Corner Prather, 7-room residence; Holland furnace, garage, large grounds, $35.

A. J. JACOBS, 1023 N. Grand. JE. 7418.

RHODES, 5608—Bungalow, 5 rooms, vitrolite kitchen, bath, oil heat, garage.

SCHOLLMEYER, 4955—Cottage; 4 rooms, bath, sunroom; 2-car garage.

SUBLETTE, 2329—4-room bungalow, new, garage, rent $35. FR. 2511.

SULPHUR, 2165—Modern 5-room bungalow; garage; only $32.50.

THOLOZAN, 6325—5 rooms in beautiful Wenzlick Park; tile wall bath; shower, $50.

Wenzlick Thoughtful Management. CH. 6900

WATSON, 3183.

5 large rooms, almost like new.

HARRY HARDT MONEY CO., HI. 7350.

West

BUNGALOW FOR LEASE

1101 CHILDRESS

JUST COMPLETED

Beautiful new brick bungalow; tile bath and kitchen, air conditioned, fireplace, Venetian blinds, large yard; near schools and churches. 6400 west, 1 block south Forest Park. CH. 8149.

ST. ROSE'S PARISH

A REAL HOME—Beautiful Corner

OPEN—NEWLY DECORATED

Large Grounds — 81x154; trees, shrubs. 5755 Bartmer, cor. Goodfellow; 10 rooms.

BEN M. LOEWENSTEIN, RO. 4800

ALLEN, 8149—Modern 4 rooms, garage; near car line and school; newly decorated, $25.

BARTMER, 5889—9-room home; hot-water heat; good condition; rent reasonable

OBERON E. & G. C. SCOTT, 800 Chestnut.

BAYARD, 908—Residence, 6 rooms, hot-water heat, hardwood floors.

BEVERLY PL., 4—11 rooms, 3 baths, etc. Wm. Warren, Title Guaranty Bldg.

CABANNE, 6258 — Modern bungalow, 5 rooms, bath; garage; adults; $35.

CABANNE PL., 5909 W.—10 rooms; very modern residence; garage. HI. 0293.

CLEMENS, 5611—Attractive residence, with large front porch; 13 rooms; 2 baths; steam heat; 2-car garage; $70.

5895 Clemens; fine residence; 13 rooms; 2 baths; hot-water heat; 2-car garage, $70.

FRANCIS-PERRY-BUTH, 110 N. 7th st.

DELMAR, 3892—9 rooms, bath, furnace; will decorate.

JOHN S. BLAKE & BRO., 815 Chestnut.

DELMAR, 4363—13 large rooms; rent reasonable. CE. 4770.

DELMAR, 4004—12 rooms, modern, $50. BRUNE, 722 Chestnut.

EASTON, 4803—Frame cottage, newly papered and painted; large yard. EV. 1142.

EASTON, 6538—Store, suitable for restaurant, tavern or any business; $50.

ELLA, 6203—5 rooms, bath, $20.

MULLIN-WALTERS REALTY CO., INC.

FOREST, 1914—5-room brick; garage; very pretty. $37.50.

GRANVILLE PL., 1374—Modern, 7 rooms, brick; close schools, transportation; garage; reasonable. CA. 5550R.

HORTON PL., 6039—5-room cottage, furnace, garage. $30.

RUEHMANN TEBEAU RLTY. CA. 3733.

HOUSE—For rent or lease, 7 rooms, 3 garages, brick, furnished or unfurnished; near Washington University, Pershing av. Box O-352, Post-Dispatch.

JULIAN, 6604—3-room house, near Wagner Electric.

LINDELL, 3852—11 rooms, fine location for doctor or offices. CAROLINE REALTY CO., HI. 0174.

6115 McPHERSON AVE.

Comfortable home of 8 rooms, 4 bedrooms on second floor; hot-water heat; garage. Large front porch; reasonable.

EDWARD L. BAKEWELL

118 N. 7th St.

NEWBERRY, 6643—Six rooms, hardwood floors, perfect condition, $40; adults.

PARKLAND PL., 14—10 rooms; 2 baths; garage; hot-water heat. KORTE, MA. 4258.

PERSHING, 5939—7 rooms, sleeping porch, ect; keys at 5939 Pershing. CA. 2057.

RIDGE, 5953—7 modern decorated; 3-car garage; reasonable. RO. 2135.

SEMPLE, 1938—7 rooms, bath, furnace. BRADLEY & QUINETTE, CHes. 6528.

SHAWMUT, 1214—7 redecorated; ready to occupy. AUBERT 3194.

SUBURBAN, 6330—7 rooms, bath, garage; only $23. KAMP, CH. 8342.

THORNBY, 22—9 large rooms, 2 baths, lavatory, automatic heat; newly reconditioned. Call Smith, CE. 2290.

6149 WASHINGTON AV.

8-room modern home; 2-car garage; convenient location.

OPEN FOR INSPECTION TODAY.

WASHINGTON, 7515—Large living room; 4 bedrooms 2d floor; 2-car garage; only $67.50; will decorate.

HAUSCHULTE R. E. CO., 2407 N. Bway.

WATERMAN, 5793—9 rooms, vitrolite bath and kitchen; electric refrigeration, oil burner; near Washington U. and St. Roch's church; $75.

WESTMINSTER, 5089 — Ideal for large family; decorated; low rent or bargain on sale; terms open. Owner, JE. 2871.

WESTMINSTER, 4216—Vacant Aug. 15; 8 rooms, partly furnished; A1 condition.

FURNISHED HOUSES FOR RENT

WALSH, 5446—New 8-room brick bungalow; automatic heat; St. Louis Hills district.

North

DESTREHAN, 2017—Furnished 2-room cottage; $15 month; no children.

KOSSUTH, 4499 F.—4 rooms, furnished bungalow; $35. LA. 6719.

Southwest

BENDICK, 3340—6600 west on Fyler; 2-room furnished cottage; bath.

DAHLIA, 4774 — Furnished house; 5 rooms, sleeping porch and garage.

SUBURBAN RENTS

EAST SHORE of LAKE

LAKEVIEW DR. (Crystal Lake Park) — Modern 4-room and bath cottage; electric; $27.50; 1-year lease. CA. 6000.

BUNGALOW—6-room bungalow, at Grover, Mo., 18 miles from St. Louis. See agent. Mrs. L. M. Beard, Glencoe, Mo.

FOR LEASE—Duplex house in Davis Subdivision; 3 bedrooms, maid's room, large veranda; linoleo floor; beautifully landscaped; must be seen to be appreciated. For information, phone PA. 5735 between 11 a. m. and 3 p. m.

GROVE AV., 7801—(Webster Groves)—7 room modern; furnished; reasonable rent; available Aug. 15. WEbster 4379

HARRY'S LANE, 2701—8200 St. Charles rd.; modern 4-room bungalow; garage.

HOUSE—Fenton; 3 rooms, electric, garden, $12 month. Call Kirkwood 989J.

MADISON, 6304 (Vinita Park)—5-room modern bungalow, $35.

2663 Carson rd., 5 rooms, gas, heat, $40.

7225 St. Andrews, 5 rooms, modern, $45. H. E. BURKAMP CO., 8331 Easton.

PARTRIDGE, 1509—7400 west on Page; modern 5 rooms, 1st floor, hardwood floors, stoker.

MY lovely home containing 7 rooms, all on one floor and romping room on second floor in beautiful section of Normandy, private party. Box D-40, P.-D.

YOU can buy in beautiful Eminence Terrace astonishing values. New 5-room bricks, tile kitchens and baths; various floor plans; built-in features; small down payment; monthly payments now lower than your present rent; St. Charles rd. to 8900, 1 north, 1 west; phone Win. 1614. EV. 0261.

2 HOUSES—On Summit dr. Inquire Richards Garage, Fenton, Mo.

Affton

FRANKFURT, 5019—$25; 7131 Piccadilly, $25; others. FL. 9839.

HOUSE—4 rooms, McKenzie rd., one block south new high school, only $18.

Brentwood

FLORENCE, 8506—4-room frame bungalow, $30. VINCENT, HI. 2201.

LOUIS, 1412—Modern 5-room; large sunroom; inside garage; large yard. HI. 5366.

SUBURBAN PROP. FOR RENT

Brentwood

RUTH, 1431—7 rooms; garage; near school; convenient. RO. 6676.

Clayton

REAL BARGAIN

7535 Wellington Way; 6 rooms, 2 lovely baths, real fireplace, 2-car garage; this is the biggest rental bargain in Clayton, call for appointment to see. ST. 1316.

See Our Attractive Apartment

7561 YORK DRIVE, 1ST FLOOR, 4 beautiful airy rooms now available in this exclusive neighborhood.

SEE JANITOR OR CALL FL. 5600.

APARTMENT—2d floor; modern 2-family; 2 large bedrooms; all conveniences. RI. 0188.

BEMISTON, 201 N. — 7 rooms, bath and separate lavatory; newly decorated; large porch; lovely yard; $65; open 3-6 p. m. EUGENE J. ALTHEIMER.

WILLIAMS & CALMER, INC.

BEMISTON, 224 N.—7-room bungalow; 2 baths, oil burner; garage.

BYRON, 7527—New duplex five rooms and solarium; additional maids room and bath if desired; most beautiful arrangement.

DUKE-YOUNG, INC., CHes. 3944.

CARONDELET, 7625—Colonial duplex; new 5 rooms, air-conditioned heat, fireplace, beautiful shade trees.

New Apartments—Clayton

110 S. CENTRAL AV.,

Large living room, dinette, tile kitchen, tile bath, very large bedrooms; fine transportation. CE. 1154.

CENTRAL AV., 162A N.—6 rooms, sunroom, heat, refrigeration, janitor service.

CLAYTON RD., 6656—7 rooms, sun parlor, screened porch, 2-car garage, side drive; steam heat.

JOHN S. BLAKE & BRO., 815 Chestnut.

CROMWELL, 7539—7-room duplex, 3 bedrooms, 2 baths, FA. 5452.

FLAT — Lovely 4-room in-a-dor bed, screened porch, block from Shaw park. 214A S. Meramec. RA. 8165.

SEVEN GABLES EFFICIENCY APARTMENTS—18 N. Meramec, Clayton. Make Comfort, Berg & Hodge. RA. 5140.

DAVIS PL.—Duplex; 8008 Venetian dr.; 6 rooms, bath; no small children; tenties; newly decorated; $90. FO. 7890.

Jennings

BUNGALOW—New brick; modern; five rooms; garage; near Catholic and Lutheran schools; Sept. 1. 2006 Switzer.

LINDEN, 2554 (at McLaran)—4 rooms and bath; modern; $25. College av., north of Hord, new bungalow; 4 rooms and garage; large lot; $30. Open today. Garfield 3101.

Kirkwood

CURRAN, 1043 (Adele pl.)—5 rooms, bath, furnace. EDWARD L. BAKEWELL, 118 N. 7th. CHestnut 5555.

EAST ADAMS, 626—6-room bungalow, newly decorated and in fine condition, good location. Vacant. Owner 651 E. Jefferson. KI. 709.

ANGENETTE, 600 (Kirkwood)—New modern 5-room bungalow. HI. 1440.

FOR LEASE—Beautiful 7-room modern Colonial home in North Kirkwood. Phone ST. 2100.

HOUSE—6 rooms, modern; hot-water heat, garage; newly decorated, furnished or unfurnished. KI. 999.

HOUSE—5 rooms, ¼ acre; near Kirkwood. Phone WEb. 5710.

KIRKWOOD RD., 447 N.—4-room apt. 00 Pitman Pl., 4-room apt. ROLOFF DEV. CORP., TE. 3-2334.

ORCHARD LANE, 18—(Windsor Acres); 8 rooms; 2 baths, rooms screened porch; two-car basement garage; gas-fired air-conditioned heat; house fully insulated; lot 135x318; bearing fruit trees, $85; other rentals, $30-$40.

RAYMOND M. HENLEY COMPANY, 111 W. Washington. TErrybill 3-0800.

TAYLOR, 1036 N. (Adele pl.)—5 rooms, bungalow; hot-water heat; garage. EDWARD L. BAKEWELL, 118 N. 7th. CHestnut 5555.

WOODBINE, 1935—5 rooms, bath, furnace, garage; $27.50.

Ladue Village

COUNTRY HOME—On 2¼ acres; 8 rooms, 2 baths, 4 fireplaces; barn with fenced yard. RE. 0188.

Maplewood

7269-15 LYNDOVER PL.

$32.50 Efficiency or bedroom; electric refrigeration, heat and janitor UP service. ST. 4528.

ALICIA, 7603—5-room brick bungalow; tile kitchen and bath, gas heat; continuous hot water; furnished or unfurnished; responsible tenants only.

ANNA, 7216—6 rooms, bath, sun porch; hardwood floors; built-in china closet, bookcase, buffet; garage; adults; $30.

7 ROOMS, BATH, FURNACE, $40

7373 Flora; will do necessary decorating. BEAUCHEY P. HEATH CO., GA. 3164.

GAYOLA, 7252—5-room modern upstairs flat; $40. VINCENT, HI. 2201.

LYNDOVER, 7260—4 rooms and sunroom; bungalow; $32.50. VINCENT, HI. 2201.

MAPLE, 7389 — Efficiency apartment; $32.50 and $35; also bedroom apartment; $45. HI. 4046.

Wenzlick Thoughtful Management.

MARIETTA, 7341A—4-room flat; bath, furnace; $30; will decorate.

GRAEF, 706 Chestnut. Main 2312.

STANLEY, 7248—4 rooms; modern; sunroom; garage; $29.50. KAMP, CH. 8342

VINE, 7331A—5-room upstairs frame flat; gas, electric, water furnished; $35. VINCENT, HI. 2201.

WALTER, 3206—Desirable home, 6 rooms, convenient location; reasonable.

WALTER, 3243—5 rooms; rock; steam heat; near transportation; $35.

WEAVER, 7566—4 and sunroom; basement garage; modern; adults. RI. 3938W

ZEPHYR PL., 7263 — Beautiful 5-room modern apartment; garage; $40. Newstead 0593.

ZEPHYR, 7307—Bungalow, 5 rooms, bath; nice neighborhood; transportation near.

Normandy

AUGUSTA, 7724 — 7-room house; near transportation; large yard. EV. 0205.

NATURAL BRIDGE, 7229—8 rooms, bath, hot-water heat, oil burner, garage; reasonable rent for right party. WANSTRATH, CE. 2940, EV. 3295.

Overland

BUNGALOW—4 rooms, bath, hardwood floors, furnace, $25. Call owner, WI. 0330.

BUNGALOW—New 5-room; south; Milton and Lackland avs.

FOREST, 8835—Modern 4-room brick bungalow, inclosed yard, garage, near schools, $35. Winfield 1824.

FOREST, 8615—4-room, modern, brick bungalow, garage, fenced yard, $37.50.

ARCHWILL RLTY., 6525 Page, PA. 5119

HARTLAND, 2496—5-room modern brick bungalow, tile bath, hot-water heat; garage; fenced yard; $42.50. VINCENT, HI. 2201.

ARCHWILL RLTY., 6525 Page. PA. 5119

HAWTHORNE, 9718—For rent or sell; 5 rooms, bath, furnace, garage; beautiful lot; rent $32.50; sale price, $3850. PR. 4220.

LEENORA, 9225 (Overland)—5 rooms, bath, furnace, garage, $21. WA. 1045W.

WINDOM, 8841—Strictly modern 8 rooms, 2 baths; reasonable. PA. 0202.

Pine Lawn

WOODROW, 6417—5 rooms, modern brick bungalow; garage; fenced yard; $45.

ARCHWILL REALTY, 6525 Page. PA.5119

5-ROOM modern brick, 3807 Manola, $35. EV. 8093.

Richmond Heights

Richmond Heights Home

FOR RENT

1311 Highland Terrace

6 rooms; steam heat, garage; $40.

PHILIP H. LENZ & SON REALTY CO., 210 Wainwright Bldg., Garfield 4555. CAbany 7971.

BOLAND, 1270—5 rooms, modern, reasonable.

BROOKLEINE, 7731—5 large rooms; heat and hot water furnished; refrigerator.

CLAYTON RD., 6340A—Unusually attractive 6 rooms, garage. HI. 2740.

CLAYTONIA TER. 1317—5-room brick bungalow; sunroom; garage $42.50. CH. 8429.

CLAYTONIA, 1221 — Attractive 6-room flat, garage; $42.50. T. L. LANG, HI. 6373.

CLAYTONIA, 1023—5 attractive rooms, garage, $37.50. T. L. Lang, HI. 6373.

COLLINS, 1445—Modern 5-room flat, garage. RI. 2634W.

ETHEL, 7552—5 rooms, porch; garage; $45. T. L. LANG, Hiland 6373.

GISSLER, 7764—Attractive 5-room flat, large studio living room, sunroom, hot-water heat; reasonable rent.

SUBURBAN PROP. FOR RENT

Richmond Heights

HARTER, 7501 — Attractive 4-room efficiency apartment; light, gas furnished; $42.50. T. L. LANG, Hiland 6373.

HARTER, 7543—5 rooms, modern, brick bungalow, $47.50. KAMP, CH. 8342.

HIAWATHA, 2020—Attractive 5-room bungalow; garage; $55. LANG, HI. 6373.

HOOVER, 7557—1st floor, 6 large attractive rooms; garage. HI. 4067.

LACLEDE STA. RD., 1307—Brand new 5-room bungalow; tile bath and kitchen; modern, $45. HI. 2488.

MOORLAND, 1124 — Attractive 5-room flat, garage; $40. T. L. LANG, HI. 6373

PRINCETON PL., 2014—5-room brick bungalow, garage; $42.50. HI. 0787.

RANKIN, 1497—6-room duplex; oil heat; garage; $65. LANG, HI. 6373.

THOMAS, 7704—3 rooms, tile kitchen, bath, garage; $30. HI. 0293.

WEST PARK, 7220—4 rooms, dinette; light, cool, perfect condition; adults.

WEST PARK, 7230—5 rooms, screened porch; garage; heat furnished; RI. 4158.

WILLIS, 7576—Lovely 4-room flat. CHestnut 9005.

WOODLAND, 1339—6 rooms, hot-water heat; fine condition; $40. STer. 1314.

St. John's Station

HOUSE—4 rooms, bath and sun porch; heat furnished; garage; $30. RI. 4030R.

RESIDENCE—8 rooms, 2 baths, 1 or 2 families; hot-water heat; garage; $50. RI. 4030R.

Shrewsbury

NOTTINGHAM, 7303—3 or 4 rooms, modern. garage, $25; adults.

University City

6806 Waterman

If you are looking for a real home, 10 rooms, look at this; just decorated, oil burner, 2-car garage. Rent $125 month. Can give 2-year lease. Call CH. 6912.

GANNON, 7746—Very modern; beautiful 6 rooms; 1st floor duplex; oil burner; garage; large lot at corner.

ROBERTS, 6914—8 large attractive rooms, single flat, large lot; $37.50. 1st or 2nd floor.

WASHINGTON, 6816—Apartment of 5 nice rooms, sunroom; new decorations; $65.

WATERMAN, 6829—Residence; 7 rooms, 2 baths; 3rd floor, 1 room and bath; good condition; 2-car garage.

Carl G. Stifel Realty CA. 6000

UNIVERSITY CITY HOME

FOR RENT

7530 CORNELL AVE.

6 rooms, reception hall; gas heat; $75.

PHILIP H. LENZ & SON REALTY CO., 210 Wainwright Bldg. Garfield 4555. CAbany 7971.

CHOICE 6 ROOM FIRST

Floor; 2 baths, attached garage.

7261 AMHERST

AMHERST, 7334—Nice 2-family apartment; 5 rooms, tile bath, garage, heat and janitor service; newly decorated throughout; ready for occupancy.

AMHERST, 7339—5 rooms and sunroom; screened porch; tile wall bath. Wenzlick Thoughtful Management. CH. 6900

AMHERST, 7256A—6 rooms; 2 bedrooms tile bath, heat plant; garage; $50. McDONALD, 823 Chestnut. MAin 0142.

AMHERST, 7142—5 rooms, garage; near to new school in University Park. THE RALPH D'OENCH CO., JE. 3780.

ARCADIA, 7070—New modern bungalow, rent $40.

BALSON, 7221—Just new; 5-room

OR RENT—Southwest



NG AT 5761 CHIPPEWA WITH
e Block East of Hampton)

0-foot store suitable for GROCERY
tor and dentist on 2nd floor.

N CO. Phone Hiland 7359

South

OHIO, 1303—Store; cooler; large yard; 2 covered driveways; suitable any business.

TORES—415 E. Marceau, large store, $12; 7018 Pennsylvania, large store, fine basement, furnace, $40. HERMAN PAULE, 5122 Virginia.

TORE—Southeast corner California and Wyoming; good location for grocer or any business; reasonable rent. WANSTRATH, CE. 2940.

ENTH AND LAFAYETTE — Southeast corner; good for groceries and meats; very cheap. APEX REALTY CO., MAin 4866.

HIRTY-NINTH, 2307 S.—Fine location for barber shop. LA. 9543.

IRGINIA, 4403—Large store; 2 rooms and bath; large basement for light manufacturing.

AREHOUSE—2 floors; 70x100; 4036 Duncan. Call McGee Construction Co., EAst 8061J.

0x50, ALL OR PART in busy shopping district, ideal for music, furniture, locksmith or refrigeration service, heat, light, phone furnished if desired. 1647 S. 09th.

Southwest

FYLER, 6903—Former Kroger store, 35x 60; side drive; also storage room or garage if desired; excellent location. CA. 8398 or CA. 1455.

EREFORD, 3904-6—Modern stores, double or single. Keys at CE. 4345.

KINGSHIGHWAY, 3705 S.—Rent or lease storeroom; Kingshighway-Chippewa district; heat, janitor. EV. 5892.

MACKLIND-WALSH—N. e. corner; excellent drug, beauty, cleaner. PA. 2684J.

NAGEL, 5309—Store, attic rooms; good for any business; very reasonable. FR. 8509.

West

HERE IT IS

A West End location—doubly attractive because of parking lot in rear. Bldg. 45x135; lot 45x180. Large display room and office.

See 4701 Washington—Call

CORNET & ZEIBIG, INC.

719 Chestnut St. MAin 4560

7200 Sq. Ft.—GRAND BL.

1045 N. Grand; showroom with shop in rear; heating plant; $100.

McDONALD, 823 Chestnut. MAin 0142.

15-YEAR RESTAURANT LOCATION
4128 Manchester, on busy street.

CLAYTON, 6209—Large store, $18. BRADLEY & QUINTETTE, CHest. 6528.

DELMAR, 5859—Excellent store location; parking facilities. Happel. PA. 6652.

DELMAR, 6640A—5 light, attractive offices for any business. JE. 6863.

DELMAR, 5803—Modern store, with heat. BRADLEY & QUINTETTE, CHest. 6528.

EASTON, 5737—Large store and bake shop with oven. Good for any business. Ghertner R. Co., 5715 Easton, MU. 1380.

EASTON, 5438—Store faces 2 streets; good location; only $17.50.

EUCLID—LACLEDE STORE—21½x75, 18 ft. ceiling; fully furnished. FA. 2815.

FACTORY—Also store corner and also 2d story for factory. JE. 6863.

HAMILTON, 1062—Large store; basement; heat furnished; $25. EVergreen 9610.

HODIAMONT, 1246A—5 rooms, bath, heat, janitor, $27.50. Kohn. GA. 262.

LACLEDE, 3906—Store; heat furnished; rent reasonable. FRANK J. FRICK R. E. CO. MAin 0780.

MANUFACTURING or garage; 15,000 sq. ft.; 125x130; one floor. WI. 1655.

4906 MARYLAND AVE

In heart of MARYLAND-EUCLID shopping district; 750 sq. ft. in shop; will consider new "Bay-Type" store front for desirable tenant; ideal for FLORIST, LINEN, LADIES' ACCESSORY or BOYS' SPECIALTY SHOP. Inspection by appointment. MAin 0444.

New Modern Restaurant

5850 Oakland, cor. Oakview pl.; large parking space. Hiland 6840.

OLIVE, 4630—Fine, large store; splendid location for any business; fine concession to good tenant; heat furnished.

LARNER-DIENER CO. CE. 2965

OLIVE, 4439—Store, with living quarters in rear; heat, hot water furnished. FR. 1252.

OLIVE, 3701—Large corner store and flat above; rent reasonable. COST & COST

FRANK J. FRICK R. E. CO. MAin 0780.

$35 6349 SOUTHWOOD; suitable for most any business; heat furnished. HARRY M. FINE, 809 Chestnut. CE. 9191.

SHOP—Phone, heat, electricity; $8 month. 4729 Easton. JFGreat 6055.

TAYLOR, 1228 N.—Nice store; good location; reasonable. WANSTRATH, CE. 2940.

WINDSOR HOTEL—4209 LINDELL
Store; A1 location; any business.

Suburban

$7.50 1010 BERMUDA (Normandy)† brick store; populated district. MA. 2636.

RESTAURANT MAN or woman, experienced to rent Brownsom Hotel Coffee Shop, apply office, Yale and Manchester.

SUBLEASE fully equipped tavern, garden, chicken and bar-b-cue specialty, county. Mon., C.A. 7458W.

UNIVERSITY CITY, 6553-55 (Opposite Washington U.)—Stores; suitable for tea room, candy shop, cleaning, pressing, etc.; heat furnished.

DICKMANN, 804 Chestnut. MA. 4111.

WEST BIG BEND, 23 — Large modern store, $70.

MULLIN-WALTERS REALTY CO., INC.

Office Space

ATTRACTIVE office space; exceptional phone answering; dignified; secretarial service. 455 Paul Brown Bldg.

BROADWAY, 102 N.—Office space and phone, very cheap. Room 403. GA. 2715.

CHESTNUT, 715—Large, light front office; busy block; reasonable.
WANSTRATH, Central 2940.

CHESTNUT, 7214A—Nice light offices; very low rent. CE. 2353.

EASTON, 4105A—5 rooms, oil heat, janitor; wonderful location for doctor's, dentist's, lawyer or real estate offices. JE. 5540.

KINGSHIGHWAY, 5859A S. — Doctor, share 5 rooms with dentist, ideal location.

LARGE OFFICE SPACE
2831-37A Olive, 2d fl., 75x48, two lavatories; heat furnished. $100
McDONALD, 823 Chestnut. Main 0142.

DESK SPACE, telephone service, mailing address, steno, free parking, ground floor location. Twenty-Ten Locust. CE. 3784.

PRIVATE ROOM—$15, desk, $10 phone service. 221 Fullerton Bldg., 7th and Pine.

BUSINESS PROPERTY for Rent

Suburban

ATTENTION DOCTORS AND DENTISTS —Cool modern air-conditioned offices for lease; reasonable rent. Arthur J. Kerth, 34 N. Meramec, Clayton.

BIG BEND RD., 678 E.—Corner Laclede, Old Orchard district; newly decorated. WEb. 403.

CONCESSIONS—Any business, Maplewood, 7200 Manchester, modern store, 20x60. WM. KEANE JR., INC., Walnwright Bldg.

POULTRY, BIRDS

POULTRY AND BIRDS WANTED

CANARIES Wtd.—All kinds, for cash, also parakeets, parrots from everywhere. Visit or write Pet Shops, 3101 Olive.

CANARIES Wtd.—Singers and females; hurry here; all salable ones you have; quick; pay higher prices. 3101 Olive.

Continued on Next Page.

SUNDAY, AUGUST 14, 1938.

POULTRY & BIRDS FOR SALE

CHICKENS, fryers, bakers; fresh laid eggs. Johnson's cottages, Phone Valley Park 667J1.

Baby Chicks For Sale

TWO DAY CHICK SPECIAL, ing 16 and 17, while 5000 last at $3.90 per 100 up; reds, rocks, wyandottes, langshans, orphingtons, minorcas and leghorns; big discount, time payment on hens; big type brooding equipment. Illmo, 8th and Converse, East St. Louis, Ill.

BABY CHICKS—$4.90 per 100 and up. Atlas Feed Co., 2651 Chouteau. FR. 7849

BROILER CHICKS—All year Mo. broiler, Kirkwood, Mo. Kirkwood 1263W.

CHICKS—All year, day to 4 weeks old; guineas, turkeys, shipped anywhere; special prices to broiler plants.
HEIDEL, 3940 NORTH MARKET.
NEWstead 2375.

CHICKS — All summer, brooders, batteries, equipment, remedies, supplies, pullets. O K Hatchery, Kirkwood, Mo. KI. 1655.

CHICKS — All varieties, Florissant Valley top-nosted breeders, at ordinary prices; 3 to 13 weeks old. Dolan Poultry Farm, Baileis, Mo. WAlnut 330.

Pigeons and Pet Birds For Sale

SEED (fresh mixed) — 13 lbs, $1. Atlas Seed Co., 2651 Chouteau.

CANARIES—Hundreds and hundreds on display; many rare beauties; most all colors and kinds; also parakeets, mule canaries and parrots; cages, seeds, remedies and supplies; free bird book; we ship everywhere. Pet Shops, 3101 Olive.

CANARIES—And all kinds of birds, cages and supplies; large selection, low prices. Central Bird Store, 515 Franklin av.

YOUNG SINGING CANARIES—All colors; guaranteed singers. 6123A Ella.

WHITE KINGS—P. R. Royal, mated pairs; also young breeding stock at 75 cents. 3119A Osage, rear.

SIENNA FINCHES—$2.45 pair; love birds, $1.95 pair; banded, tested stock, breeder supplies; tropical and gold fish. Write, we ship anywhere. Brewster's Pet Shop, opposite postoffice, Granite City, Ill.

Wanted

CANARIES Wtd.—Singers; all kinds; for cash. FR. 8080.

Poultry Supplies Wanted

CHICKEN BATTERY Wtd. — One, used, single. Call Bill, RI. 9506.

Poultry Supplies For Sale

INCUBATORS—Brooders, feeders, fountains; new and used; starting and finishing batteries. Heidel. 3940 North Market. NEwstead 2375.

INCUBATORS—Brooders, feeders, fountains at low prices; free catalogue. Atlas Feed Co., 2651 Chouteau. FR. 7849.

AQUARIUMS, FISH, ETC.

FINEST DISPLAY IN CITY.
Male bettas, 20c; moons, mollies, swordtails, 50c dozen. Henzes, 3209 S. Grand.

AQUARIUMS—5-gal., $1; 17-gal., $4; bettas, all colors, 15c; black mollies, moons, 50c dozen. For real bargains, see Vick's Aquarium, 7248 Gravois.

AQUARIUMS — Fish supplies, gold fish, tropical fish, water plants, foods. Pet Shops, 3101 Olive.

NEON tetra, each $1; scalare, rio, prussia, black tetra, three for 50c; betta males, 25c; 13-gal. aquarium, slate bottom, $3; crysteco ryne plants, 5 for 25c. Beldt's, 2141 Crescent, Wellston.

MINNOWS AND WORMS Wtd.—In thousand lots. 546 W. Poepping.

MUSICAL

Tuning and Repairing

PIANO TUNING—$2; repairing; reasonable; guaranteed, conscientious service. M. Feldman, 5016A Oleatha. FL. 4040.

PIANO TUNING—$2; expert repairing; 35 years' experience. LA. 6937.

PIANO TUNED—$1.50; guaranteed; 22 years with Beyer & Son. RO. 3816.

Musical Instruction

DRUM VIBRAPHONE—And xylophone lessons. GRand 8307.

Musical Employment

HIGH HARMONY baritone for vocal trio. Riverside 1036R.

PIANIST—Accordionist wants position; experienced large orchestra, radio. Chuck, LA. 5408.

PIANO PLAYER—8 years' experience; wants tavern job. TErryhill 3-2559.

Instruments For Sale

ACCORDION—Brand-new, 120-bass; genuine Hohner; $115. Telephone, professional tenor; alto, $35; Pickler clarinet, $22.50; Holton trombone, $15. 1457A Goodfellow.

ACCORDION HOLDER—Saves bellows; helps playing. Luttbeg, 3335 S. Jefferson av.

ACCORDIONS repaired; not while waiting; work guaranteed. Luttbeg, 3335 S. Jefferson.

ALL musical instruments, easy terms. HAFFELBACH & DUFFY, 618 Franklin.

BAND and orchestra instruments, new and used; big stock to select from; lessons with every instrument. Write for bargain list. Terms to suit. Fine repairing.
LUDWIG MUSIC HOUSE, 709 FINE.

130-BASS ACCORDION—$30; COST $250. THUNER, 3844 S. BROADWAY.

JUNIOR SIZE DRUMS—And traps; or sell separately. FO. 4945.

BASS VIOLIN—Swell back, $29 cash. Newell, 1627 S. Broadway.

STEEL GUITAR—National Hawaiian, all metal, like new, $100 value, sell $40. EAst 3454.

VICTROLA—Electric; for tavern; perfect; will sacrifice. Kirkwood 4.

VIOLIN—Made by Lidholm in 1917; fine tone; reasonable. Riverside 8312W.

VIOLIN—Good condition; reasonable. HI. 2878. 6750 Odell.

Pianos and Organs For Sale

STEINWAY CONCERT GRAND
Will be sold for one-half original price; condition like new. Open evenings,
Baldwin Piano Co., 1111 Olive St.

10 UPRIGHT PIANOS, $29 EA.
Your choice while they last; reconditioned; guaranteed. Open evenings.
BALDWIN PIANO CO., 1111 Olive St.

APARTMENT GRAND PIANO—In good condition; a splendid value at $169.50; open evenings. Wurlitzer's, 1006 Olive.

BABY GRANDS—Splnets, uprights, $35 to $295; we need room. KIESELHORST, 5816 Easton; open evenings.

BABY GRANDS—Mahogany and walnut; $150 up. Sloan, 1167 Hodiamont.

BABY GRAND—$90; new; studio spinet, $135. Kemper, 3844 S. Broadway.

BABY GRANDS—$90; new; studio spinet, $145. Kemper, 3844 S. Broadway.

BROMBACH—Small grand; will sacrifice; other furniture. FA. 3759J.

CONCERT grand piano; Geo. Steck make; very reasonable. EV. 6562.

ESTEY—Reed organ; must sell Sunday. Hieger, 2632 Edgar av.

ESTEY—Small, $50; several Steinway grands. HUNLETH, 516 Locust.

PIANOS, uprights, $10 to $25.
SLOAN'S, 1167 Hodiamont.

PIANO—1st class condition; $15. Call CE. 3375 Sunday.

PIANO — Exceptionally fine Steinway Grand. Size B at Hunleth's, 516 Locust.

PIANO—Upright, Starr; perfect tone, $18. 5347 Ruskin or CO. 7366.

PLAYER-PIANO—Apartment size, rolls; A1 condition; reasonable. MU. 2929.

STUDIO UPRIGHT PIANOS—$185; open evenings. Wurlitzer, 1006 Olive.

UPRIGHT PIANO—Good condition; $10. 9-2 Sunday, 3244 S. Grand.

UPRIGHT — $5; MAHOGANY. THUNER, 3844 S. BROADWAY.

WEBER—Grand; sacrifice, $195. Langan-Taylor, 4014 Delmar.

Phonographs For Sale

AUTOMATIC PHONOGRAPHS—For your rathskeller or club, $23.50 and up, these machines were formerly used in taverns. 3800 N. Grand. JE. 0483.

MUSICAL WANTED

CASH paid for musical instruments. LUDWIG MUSIC HOUSE, 709 FINE.

PIANO Wtd.—Baby grand; good tone; cheap. Box N-47, Post-Dispatch.

One of today's Post-Dispatch Want Ads may fill that need.

RADIO

THE WORKINGMAN'S CHANCE



Sacrifice Dirt Cheap. This Lot of Radios AT MY HOME
Every Kind of a Midget to Choose From
$4, $5, $7, $9
2947 LAFAYETTE. Always Open.

AUTO RADIOS—Used; Motorolas as low as $7.95. Franklin Radio Co., 3320 Franklin.

BANISH lightning fear with new Tone-King inside aerial; eliminates static and other interference up to 75 %; an attractive ornament installed on your radio, 75c. FR. 2857.

PHILCO—All-wave console, $22. A. R. Barker, 2429 Sutton, Maplewood.

PHILCO, Motorola, Zenith, auto radios, $25a, 20 pct. off. Ideal, $139 E. Grand.

PHILCO—Floor sample, real bargain. General, 2900 S. Jefferson.

RADIO—Good condition. $5. FO. 7634.

USED RADIOS—$5; from $2 to $16. 2750 Lafayette.

FOR SALE WANTED

AIR CONDITIONING

ROOM COOLER—¾-ton capacity; only used 6 weeks; in perfect condition; for office or home use. CH. 4180.

BICYCLES—MOTOR CYCLES

For Sale

BICYCLES—2, imported, brand new; with generator; best cash offer. 908 N. Kingshighway, Apt. 2.

BICYCLES — Boys' and girls' practically new; very reasonable. Please do not call Sunday. 5335 Ridge. FOrest 6307.

BICYCLE—Lady's, new, imported coaster brake; all modern features. 3649 Montana.

BICYCLE—Racer with single; like new, $18. 6620 Morganford rd.

BICYCLE—Boy's coaster, $5; racer, $7; girl's $10. 4157 Lee. CO. 8931.

BICYCLE—Boy's; cost $30; sell for $18. 5143 Cabanne.

BICYCLE — Girl's; 28-inch; chromium trimmed; like new; $15. RO. 1146.

BOY'S RACER BICYCLE—A1 condition; aluminum frame, $15. 8208 Alabama.

HARLEY-DAVISON motorcycle, 1935 model; like new; fully equipped. See Mr. Harms, 2936 Locust.

HARLEY-DAVIDSON—37, 9000 miles; like new; $315. 3629 Commonwealth, Maplewood.

HARLEY-DAVIDSON—New; used; terms; parts, service. Domyan Bros., 711 S. 10th, East St. Louis, Ill.

HARLEY-DAVIDSON—Motorcycle, 7615 Lovella, Richmond Heights. $50.

'37 INDIAN Scout motorcycle; good rubber; saddle bags. **$189**

MONARCH 718 N. KINGSHIGHWAY JUST NORTH OF DELMAR

INDIAN—'38, new features for 1938; see them; easy terms; new and used; buy now and save. Indian Co., 2944 Locust.

INDIAN SPORT Scout motorcycle; '35; for cash or car. 4157 Lee. CO. 8931.

MOTORCYCLES Wtd.—Cylinders reground, new pistons, used parts bought and sold. BALLAK & CO., 1115 Chestnut.

MOTORCYCLES—New and used, $35 and up, cash or terms. Harley-Davidson Motor Co., 1409 Olive. CH. 0166.

THE TWO best looking 1938 H. D. 45 and 61 M. C. and sidecar in the Middle West; same as new; owner must sell; Harley-Davidson motorcycles. 711 S. 10th, East St. Louis, Ill.

BOATS AND MOTORS FOR SALE

THE largest and most complete line of power boats on display in the largest boat mart in the Midwest; complete line of 1938 Gar Wood runabouts and utilities, nine models on display; just received new Hunter cruisers, and utility 28-foot Hunter cruiser, 85 h. p. Kermath, $1995; 17½-foot Hunter utility, 50 h. p. Kermath, $945; should be seen to be appreciated; rowboats, outboards and used inboards and outboards; complete line of marine paints and motor oils in stock; new 14-foot rowboat with new 1938 2½ h. p. outboard, complete, $75. St. Louis Boat Distributer, 99 East Grand. CEntral 1119.

SEE the largest stock runabouts, cruisers, Elto and Evinrude outboard motors, marine supplies; propeller straightening service; used bargains.

16' Chris-Craft, runabout, 73 h. p.—$ 600
225 Racing hydroplane — — — — 1000
14' boat with Kermath motor — — 50
19' Inboard, metal hull Chris-Craft engine, 63 h. p. — — — — — 125
16' Wolverine with oar — — — — 50
14' Thompson rowboat — — — — 40
Large selection used outboards.
SCHNEIDER SALES & SERVICE CO.
4919 S. Kingshighway.

1938 JOHNSON Seahorse Outboard Motors— **$49.50**
MOTORS FOR RENT
Dunphy and Wolverine Boats.
Authorized Parts and Service.
33 H. P. Johnson Motor — — **$195**
and 16-ft. Thompson Boat — —
Easy Payments—No Money Down
Ralph G. Schmidt & Co.
1211 S. Vandeventer. FRanklin 8349.

WE HAVE EVERYTHING!
Deferred Plan, 5-12 mos. Nothing down. Champion Motors, 2.9-6.6 H. P., $49.95 up.
LARGEST STOCK OF MARINE HARDWARE WEST OF NEW YORK
ST. LOUIS BOAT & MOTOR CO.
(Foot of Delmar) GA. 9043

NEPTUNE DISTRIBUTOR
Low prices, big trades, easy terms.
GROSSMAN, 3804 N. BROADWAY.

BOATS—Two, new, for outboard motor or oars; worth $70, $22.50 cash each. HI. 5907. 5523 Columbia.

BOAT—Classy 18-ft. V-8; nearly new; sacrifice. Kirkwood 742R.

BOAT TRAILERS—$15, or make to your order; reasonable. 6407 Wells.

BOAT—18-foot; Star motor; $50; or trade. 3115 Whittier.

BOAT and motor like new; ideal for club; bargain. RI. 4785.

CANOE—"Old Town"; A1 condition; also camping equipment. Kirk. 1174R.

CRUISER — 24-foot, used; 21-foot runabout, new. 4358 Clayton. FR. 7780.

DEWITE—18-ft. runabout; reasonable. Chain Yacht Club, Riverview dr. EV. 9055, Sunday.

HYDROPLANE—15-foot and 22-HP Evinrude motor. FL. 7550. 4208A Lawn.

OUTBOARD RUNABOUT—Equipped with Neptune Master 16 motor, like new, $175. Benbix gasoline and electric outboard motor for sale. Burgdorn Motor. 2727 S. Jefferson.

OUTBOARD cabin cruiser; 16-ft.; sleeps 2; bargain. 5459 Claxton. CO. 7569.

SPEEDBOAT—20-ft.; hydroplane; new V-8 motor; speed 50 miles. EV. 0031.

SPEEDBOAT—20-ft.; Hydro; new V8 motor; 50 m. p. h. EV. 0031.

4-CYLINDER outboard, Thompson hull, trailer, cover; A1 condition; $125. HI. 6840.

BOOKS, PERIODICALS FOR SALE

LAW BOOKS—Students' text; odd volumes. Missouri Digest, 321 5½ Ivanhoe.

SCHOOL BOOKS—New, used; St. Louis University, Preparatory Seminary, McBride, South Side, Christian Brothers, Rosatti Kain, all Catholic schools. Buy early, save money. 315 N. Grand.

BUILDING MATERIAL

Wanted

BUILDINGS Wtd.—To wreck; need material. R. Bullard, Wrecker, KI. 2245M.

BUILDINGS wanted to wreck; any kind. Robt. Waldron, FR. 0246.

For Sale

Insulating Board, 100 Sq. Ft. $2.85
Maizewood; first grade, insulating board, 54" thick; size 4x8, 7, 8, 9, 10 and 12 ft. 4 Big Stores.
St. Louis Lumber & Hardware Co.

BRICK, HARD FACE, SPECIAL 96 M
Maple flooring, joists, heavy timbers, boiler pipe, elevator, windows, doors.
WRECKING BEAUMONT AND LOCUST.
Yard, 3306 Chouteau. FRanklin 8034.

HARDWOOD FLOORING—For homes or dance floor; first-class condition; cheap. St. Louis Wrecking & Salvage Co., 421 S. 14th st. GA. 9658.

MILLWORK—New, never torn apart, 75c and up; new French doors, $3.33 and up. Anton Reffa & Sons, 1340 N. Jefferson. CE. 3330-31.

BUILDING MATERIAL

For Sale

AALCO WRECKING & SUPPLY CO.
BARGAIN WEEK
Seasoned Used Lumber—All Good, Clean
2x4's — — —1½c Per Lineal Foot
2x6's — — —2¼c Per Lineal Foot
2x8's — — — —3c Per Lineal Foot
2x10's — — —3¾c Per Lineal Foot
2x12's — — — —5c Per Lineal Foot
1x4 Flooring ½c Per Lineal Foot
1x6 Flooring, 1c Per Lineal Foot
Doors—Windows—Plumbing Supplies
Used Brick, $3.50 Per Thousand
3132 Laclede 13th & Chouteau
NE. 3100 GA. 6655

LUMBER—MILLWORK
1x6 Flooring and Drop Siding. $3.60
Per 100 sq. ft. — — — — — —
FRENCH DOORS — — — — — $8.50
15-16-17-18"x6'8" Pr. — — —
ANDREW SCHAEFER
4300 Natural Bridge JE. 2020



LUMBER
TO BUILD ANYTHING
At Used Lumber Sash and Doors, Savings—
ST. LOUIS WRECKING & SALVAGE CO.
421 S. 14th St. GA. 9658

USED BRICK & LUMBER
A. C. Eschmann Wrecking and Supply Co., 21st and Chouteau. GArfield 6379.

LUMBER — All dimensions; doors, windows, cheap. 2520 N. 11th. FR. 9998.

NEW BUILDING LUMBER—Has been used for church decorators, scaffold. Call ST. 0071.

SHORT LENGTH 2x4 and 2x6, $15 per thousand; boards, $10 and $15 per thousand; 4x4 sash, 50c up; 16-ft. 2x4, 24c each. Davis, 6619 Olive Street rd.

TILE BOARD, Sq. Ft., 15c
Comes in sheets, variety of colors; modernize kitchen, bathroom; 4 big stores.
St. Louis Lumber & Hardware Co.

CLOTHING WANTED

WE BUY and sell men's clothing, tools rifles, shotguns, typewriters, Trunks. RICH, 903 Market. CH. 6334

HIGH CASH for men's suits, pants, shoes and ladies' clothing. CAbany 5206; auto calls.

CLOTHING FOR SALE

COAT—Black caracul; $45; slightly worn; cost $300. FO. 5130.

FANS WANTED

FANS Wtd.—24 to 30-in.; a. c. exhaust fans. NE. 2150.

FANS FOR SALE

FANS! FANS!
500 new and rebuilt all makes oscillating, ceiling, air circulators, and exhaust, real values.
BENSINGER, 1007 Market Blvd.

AIRPLANE FAN parts, motors, guards, blades. Build your own, save half. Electric Co., 4909 Tyrolean. JE. 9440.

AEROPLANE FAN—Perfect condition, 2 small, special, $12. RA. 8288.

CLOSING OUT—New and used; all kinds, trade, fix. 1340 Hodiamont. CA. 9563.

FANS REPAIRED — Sell, rent; all kinds. Acme, 221 Market. CH. 7776.

FANS—10" oscillating, $3.35. 3834 S. Broadway.

FAN—Oscillating 18-inch d. c.; perfect; bargain. 509 Equitable Bldg.

FURNACES WANTED

FURNACES Wtd.—Hot-water, hot-air and steam; all sizes. Schmidt Bros., 4371 Laclede. Phone JEfferson 2906.

FURNACES FOR SALE

HOME COMFORT—New style; good condition; $20; also many others; hot-water, hot-air, and steam. Schmidt Bros., 25 years in business. 4371 Laclede. Phone JE. 2906.

FURNACES—Heat 4 to 8 rooms, air conditioner, 40-gallon tank; sell separate; cheap; or will install. 2740 Rutger. FR. 8415.

STOKER—Iron Fireman, practically new. 2424 Adams, Overland, Wa. 561J.

STOKERS—New and used; $18 and up. Phone LAclede 5245.

STOKERS—Used. Crutcher Service Co., 2050 Bell. EVergreen 6883.

OIL BURNERS

OIL BURNER—Controlled at new tank; $35. ST. 2884.

HORSES AND VEHICLES

BOARD HORSE for part time use. Write R. Jackson, 27 S. Taylor.

BROOD MARE—$65; horses, mules, mares, $30 up. 1318 N. 22d.

CARLOAD HORSES—1 year to 7 years old; will trade for anything. 3216 Biddle.

CHUNKY FARM MULE — Reasonable. Dietrich, Concord School rd., at Lindberg

DOUBLE HARNESS—New, $17; used, $9 a set; collars. 2031 Market.

DOUBLE HARNESS — Used; riding saddles, bridles, collars. 4087 Chouteau.

HORSE—Beautiful chestnut; 16.1; well mannered; imported; breeding sound; very reasonable. Opposite Grant Farm, Gravois road.

HORSE—Nice 5-gaited black, 15½ hands; 7 years old; $95. Dr. Gadsby barn, 1 block south of 66 on Lindbergh.

HORSES—8; ride or drive; $45 to $95. Ingle-Hill, Manchester and Bennett.

HORSES—And mares; also colts; double harness. 1908 N. 10th.

HORSES—And mules. Art Britton, 5 miles west of Kingshighway on Gravois rd.

MULES—For sale. 8974 Jennings rd. EV. 6618.

PINTO saddle horse; 5 years old. 9112 Riverview dr.

SADDLE HORSE—Beautiful black, 9-year-old; saddle and bridle; cheap. Southway Auto, 1695 S. Kingshighway, rear.

SADDLE—And hackney horses; also pony, cart, harness and saddle. 4803 Delmar.

SPECIAL—Horse or dairy molasses feed, 96 per 100 lbs. Atlas Feed and Seed Co., 2651 Chouteau. FR. 7849.

MACHINERY WANTED

LAUNDRY EQUIPMENT WANTED. Used washers, dryer, etc.; must be bargains; state price. Box N-46, Post-Dispatch.

ALL KINDS of machinery, motors and salvage bought and plants wanted, to dismantle. Holtzman Machinery & Salvage Co., 2109 N. Broadway. CE. 2682.

ALL types machinery, tools, motors bought. Municipal, 2311 Franklin. CA. 9003.

HYDRAULIC HOIST—For dump truck. 6504 Crest, U. City.

LATHE METAL Wtd.—Small with equipment; cash. Write 4519A San Francisco.

TRUCK SCALE Wtd.—15 or 20 ton; in good condition; state make and price. Box N-54, Post-Dispatch.

WE BUY tools, motors, garage, sheet metal, woodwork, machine shop equipment. Segal, 907 Market. GArfield 7897.

WE PAY more for machinery, tools, motors. Schorr, 1601 Market. GA. 8937.

MACHINERY FOR SALE

BROWN MACHINERY CO.
Sell, buy, exchange machine tools, woodwork machinery, tinners' tools, new, used. 2323 N. 9th. CEntral 8559.

AIR COMPRESSOR—De Vilbiss automatic, large tank, 30 h. p., practically new; 704 Washington, fourth floor.

AIR COMPRESSOR outfits; garage equipment; sheet metal, woodworking machine shop tools; motors. Segal, 907 Market.

AIR COMPRESSOR—Filling station pumps, motor. 5647 Wabash. EV. 3037.

AIR COMPRESSOR—Automatic, complete, guaranteed, $37.50. 1118 S. Taylor.

AIR COMPRESSOR—Water cooled, Curtis, 4½x24½. Lang Saw Co., CE. 5222.

BOILERS, 2, Heine, horizontal, water tube boilers, 286 h. p. each. A. S. M. E. code, 165 lbs. working pressure, complete with all equipment in strictly first-class condition, can be purchased right. Excelsior Leader Laundry Co., 2328 Texas.

BOILERS — No. 311 Kewanee smokeless, portable, 100-lb pressure, 50 h. p.; excellent condition. Knapp Monarch Co., 3501 Rent.

BOILERS—175 h. p., 125 pounds H. R. T. with chain grate stoker; will develop 300 h. p.; used 1 year. CH. 6454.

BOILERS—50, 100, 300 h. p., 150 lbs. pressure. Woodworth, 705 Olive.

BOILERS—10 to 150 h. p. LA. 8781. 3308 S. Broadway.

BRAKES — Shears, folders, formers, spot welder; low prices. 2323 N. 9th st.

BRAKE—8-ft.; square shear; folders, drill press. 1601 Market.

BOUGHT BY CHANCE — Complete machine shop, lathes, screw cutting, large selection drill presses, and machinists' tools. Municipal, 2311 Franklin, GA. 9003.

COAL WASHING EQUIPMENT—Crushers, pumps, screens, etc.

SCHOELLHORN-ALBRECHT MACH. CO., 721 N. Second st., St. Louis, Mo.

COMPRESSORS—$4.95; motors, $2.50; tanks, 50c; spray guns, $2.50. 2661 Gravois

CONCRETE MIXES—Good condition; $50. 1831 S. Kingshighway. FR. 7111.

DELTA-BOICE crane; woodworking machines, low prices; old models traded in. Brown, 2323 N. 9th st.

DIESEL ENGINES—Compressors, generator sets, contractors, quarry, mining equipment. Anderson, 5516 Maple. FOrest 7720.

DOUGH MIXES—Large; bargain. GA. 7038. 1740 N. Broadway.

DRILL PRESSES—Small and medium sized; $15 and $25. 4915 S. Kingshighway.

ELECTRIC DRILL—Welding outfits, air compressors; valve refacers; motors. 1666 Market.

HAYES SPEED SPRAY—Car washing outfit; excellent condition. 2747 Olive.

LATHE—16"x8'; chuck; face plate; driver plate; dril chuck; complete $100 Louis Weiss, Sullivan, Mo.

LATHE—18-inch, double back gear; drill presses. 3305 S. Broadway. LA. 8781.

MACHINE TOOLS—Pumps, engines, air compressors, etc. JOHN RAMMING MACHINE CO., 308 S. First st.

MARINE MOTOR—Model 2 Gray, 4-cylinder, complete with starter, generator and built-in reverse gear. Undobar Cooler Corp., 2800 N. Ninth.

METER PUMPS—Computor pumps; used. 2342 S. Broadway. FRospect 9976.

MOTORS—Sell or rent; all sizes, new and used; wiring, repairing and installing. Acme Electric Co., 221 Market st.

MOTORS—¼ to 20 h. p.; a. c. or d. c.; we trade; reasonable; motor repairing. Superior Electric, 3305 S. Broadway.

MOTORS—A. c., d. c.; ¼ to 5 h. p.; rewounds; exchanged. Standard, FR. 5370.

MOTORS—2, new, explosion proof, ¼ HP, $17.50. Call Sunday a. m., RI. 3923SW.

MOTORS—10 h. p.; 1, 7½ h. p.; 220 volts, 60 cycle. EAst 3433.

MOTORS — All sizes, makes, bought, repaired. St. Louis Elec. Co., 718 N. 15th.

PAINT SPRAY—Portable, $7.50; ¼ h. p. motors, new; used pedestal fans, blades, 50c up; guards. 3737 St. Ferdinand, FR. 2262.

PAPER CUTTER — Gem, 30-inch, $60. Ferguson Townsend, ATwater 202.

PIPE CUTTERS—New, less than ½ price. 1740 N. Broadway. GA. 7028.

PLANER—13"; hand saw; double spindle shaper; motors. 1601 Market.

PRINTING MACHINERY—Automatic and hand feed presses; also all kinds supplies. Printers Supply Co., 2127 Locust.

PRINT SHOP—Small; complete, $250. E. L. Title, LA. 4666.

PRINTING PRESS—8x13; paper cutter, 30", paper folder. 1601 Market.

ST. LOUIS' largest stock used machine shop; woodworking and sheet metal machinery; low prices; trade, terms.
McDONALD MACHINERY CO., 1532 N. Broadway. CEntral 9360.

SHAPER—16-in., $150; tool and cutter-grinder, $50. Ballak, 1115 Chestnut.

SHOE REPAIR MACHINERY — Selling on account of death, $135. 3449 S. Spring.

SHOE REPAIR MACHINERY—Modern; excellent condition. 4750 Heidelberg, FL. 7012.

USED laundry flat bosom press. Fredericktown Laundry, Fredericktown, Mo.

WE BUY, rent, sell, trade all kinds of construction equipment. Joseph Kest Rental Equipment Co., 1010 N. 13th st. St. Louis, Mo. CEntral 8035.

K. E. WILSON wheel aligner and tools — — — — $150

MONARCH 718 N. KINGSHIGHWAY JUST NORTH OF DELMAR

WOODY LOG SAW—Cheap or trade. 6738 Hancock. HI. 3337.

Farm Machinery

BEST CATERPILLAR tractor, farmall tractors. Fishel Auto Sales, 4163 Manchester.

FORDSON TRACTOR — And plow; also farm machinery; ready for work; $110. 1915 N. 9th st.

FORDSON—Repossessed; 6 months old; like new; will sacrifice. 2512 N. 13th.

FORDSON—Repossessed; 6 months old; like new; will sacrifice. 2512 N. 13th.

TRACTORS—Plows, parts, farm machinery, engines. 10919 Riverview drive.

MISCELLANEOUS WANTED

ALL kinds of junk wanted; bottles, rags and iron; old stoves. JE. 1177.

ALUMINUM—Copper, brass, lead, scrap iron; high prices. 919 Chouteau. CE. 1636.

CONCRETE MIXER Wtd.—Must be bargain for cash. FR. 8895.

FISHING REELS AND STEEL RODS Wtd. State make and price. Box R-224, Post-Dispatch.

GOLF SET Wtd.—State price, etc. Box D-160, Post-Dispatch.

HEARING AID Wtd.—Bone conduction; state price. Box D-189, Post-Dispatch.

RADIATORS Wtd.—Used; must be priced reasonable. MU. 5289.

SAW, RIP&AW Wtd.—General Wrecking Co., 4310 Olive, FR. 8034.

STEAM BOILER—To take care of 750 ft. actual radiation. Mulberry 5289.

STEAM HEATING BOILER Wtd. — 500-foot boiler. Call Riverside 4568.

USED DOOR CHECKS WTD. — ANY SIZE. 3217 OLIVE.

WE BUY used sinks, tubs, closets, other plumbing and heating material. Kopman, 2014 Franklin. GA. 8227.

WE PAY cash for used bathtubs or plumbing fixtures. GArfield 6270.

MISCELLANEOUS FOR SALE

PRICES SLASHED
ON NEW 60-IN. SINKS
LIMITED QUANTITY

OPEN NIGHTS till 9 Monday Tuesday

Open Monday and Tuesday Evgs. to 9 P. M.
"Quality Electrical Goods Since 1886"

Brandt's 904 PINE Big Summer SAVINGS!

PHONE CH. 9220 for DEMONSTRATION

Sensational Selection of Fine Quality Merchandise

BRAND-NEW **Thor** ELECTRIC WASHER AND **LAUNDRY OUTFIT**

Regular Price Complete $79.50

Mon. & Tues. $49 Complete



Brand-New 1937 Model 53

$1 DOWN Easy Payments*



SATISFACTION GUARANTEED
Choose any Washer. If not satisfied we will exchange it for another make within 30 days.

Our Display Includes
BOSS ABC 1900 Maytag
Over 100 New Electric Washers Displayed on One Floor

OPEN NIGHTS till 9 Monday Tuesday

Maytag

BIG CAPACITY WASHERS
Slightly Used, Demonstrators

Original Price of Washer $99

Mon. Tues. 39

$1 DOWN Easy Payments*

Guaranteed 1 Year Same as if you had paid — $99



Complete Including TWO TUBS



Laundry Economy *Specials!*

Guaranteed, Slightly Used Sample and Reconstructed Electric Washers

ONE MINUTE (As Illustrated)	$19
MAYTAG	$28
THOR	$19
ABC	$18

*Carrying Charge

BRAND-NEW GENERAL ELECTRIC
As Illustrated

Factory Close-Outs
Models PX-1933
In Original Crates

Original Price of Washer $79.50

Mon., Tues.

$39 $1 DOWN Easy Payments*



Complete Including TWO TUBS

Brand-New 1938 Bridge Table Electric IRONERS Mon. & Tues.

$24.95 EASY PAYMENTS*



$6.95 Universal Electric Ironer — $34.50
$4.95 Prima Electric Ironer — $24.75

A Clear Saving of $7.50 — Cooks Food Better Keeps Kitchen Cool

Westinghouse Adjust-a-matic ROASTER

Regular Price $22.95

Only $15.45



Glass or Aluminum Dishes, $6.00. Room enough for a big turkey or a 20-lb. roast.

$24.75 General Electric, $13.95 — $13.50 Everhot Cooker — $6.25

Here's LOW COST For Brilliant Performance Latest 1939 RADIOS



Listen to RCA Victor's Hour of Music, 10:15 P. M. (except Sunday) Station WTMY.

RCA VICTOR

Handsome Jewel Box Model, AC-DC, Built-In Antenna, Electro-Dynamic Speaker, Police Calls and American Broadcasts.

Only $15.95

New 1939 Push-Button Tuning RCA VICTOR



Beautiful chest type AC-DC model, built-in antenna, improved electric tuning. Police calls and American Broadcasts.

$19.95

Get This $24.95 Value RCA VICTROLA Attachment



Including $9 Worth RCA Victor Records

Only $14.95

Brandt Electric Co. 904 PINE

QUALITY'S Super Values

Complete 3-ROOM OUTFIT $119.95

Kitchen—Bedroom—Living Room

QUALITY FURNITURE CO.
720-726 Franklin

You can always do better at "Quality" with our easy terms and low prices.

Open Every Nite to 9

Auction Bargains
3-ROOM OUTFITS

Bedroom, Living Room and Kitchen, Including Floorcoverings, Lamps, Rugs — $125

Room Outfits Sold Separately
Large Stock in Every Department
AUCTION PRICES EVERY DAY

MOUND CITY FURNITURE
1928-30 Franklin
2000-10 Delmar

Open Monday Night — Cash or Credit

Furniture Auction
2007-17 DELMAR BL.
TUESDAY, 10:30 A. M.
MISSOURI FURNITURE AUCTION
CEntral 2272—GArfield 6228

AUCTION
Furniture and Household Goods
MONDAY *Aug. 15th, 10 A. M.*
MOUND CITY
2000-10 Delmar Bl.

TO CLOSE ESTATE
Art objects for disposal consisting of marble figures, oil paintings and imported Venetian and Florentine mirrors. Also hand carved French piano bench.
PROSSER 4706 EASTON

CHANCES ARE YOUR FURNITURE NEEDS ARE HERE
At a price that'll surprise you!
GENERAL VAN & STORAGE CO.
LANGAN-TAYLOR. Open Evenings.
4914 DELMAR

REGULAR FURNITURE AUCTION.
Tuesday, Aug. 16, beginning at 10:30.
2007-17 Delmar bl.
At 1 p. m. sharp furnishings of REYNOLDS HOME of O'FALLON, ILL., consisting in part of very fine twin-bed-room suite, 3 other bedroom suites, frieze living room suit, Magic Chef gas range, Norge electric refrigerator, 9x12 rugs and many other consignments which include baby grand piano, Hot-Point electric range, grandfather's clock. All condition and must be sold to the highest bidder at said time.
MISSOURI FURNITURE AUCTION.

Attention Housekeeper

Dealers prices; 9x12 rug, $2; bed, spring mattress, complete, $5; dressers, $2.50. LEO PLASE, 2225 Franklin. Big sale Monday and Tuesday.

APEX—Vacuum cleaner, Airway, Ohio, Fedpico, America, General Electric and other famous makes; 100 precision rebuilt cleaners to choose from; all unconditionally guaranteed for 1 year; only $4.97; pay 47c down, 30c weekly; no carrying charge. Star, 3172 S. Grand.

ANDIRONS — Fire tools, basket, grates, screens. Sherman Park, 5040 Easton.

BABY BED, spinet desk, cots, icebox. 7618 Forest View. MU. 1730.

BEDROOM SET—One maple, double bed; Singer sewing machine, must sell. Call Wabash 1978.

QUALITY'S Super Values

Complete 3-ROOF OUTFIT $119.95

Kitchen—Bedroom—Living Room

QUALITY FURNITURE CO.
720-726 Franklin

You can always do better at "Quality" with our easy terms and low prices.

Open Every Nite to 9

HUNDREDS of WASHER BARGAINS

Maytag 23 SMALL DOWN PAYMENT
EASY $19
Thor $18 NO CARRYING CHARGE
ABC $15 VERY EASY TERMS
OPEN NIGHTS until 9 NO CARRYING CHARGE

Biedermans EXCHANGE STORE
OPPOSITE MAIN STORE
814 FRANKLIN AVE.

RADIO FREE! WITH OUR DE LUXE 3-ROOM OUTFIT $139.50



Complete with Floorcoverings

Living-Room or Bedroom Suites Separately, at — $29.50

57-PC. KITCHEN OUTFIT

All Brand-New

"It's so easy to buy at Erwin's"

ERWIN FURNITURE CO.
1001-9 Franklin. Open Nites

---

3 ROOM OUTFIT 99
ROOM OUTFITS MAY BE BOUGHT SEPARATELY
COMPLETE *Nothing Else To Buy* • NO CARRYING CHARGE



15 PIECE BEDROOM OUTFIT 33
15 PIECE LIVING ROOM OUTFIT 33
65 PIECE KITCHEN OUTFIT 33

SMALL DOWN PAYMENT
VERY EASY TERMS
OPEN EVERY NIGHT

Biedermans EXCHANGE STORE
OPPOSITE MAIN STORE
814 FRANKLIN AVE.

---

500 STOVES!

New — Used — Factory Samples — Floor Samples—Repossessed—to be sold at a fraction of their original cost. Every stove in this lot has a thorough unconditional guarantee.

- Coal Ranges
- Coal Circulator Heaters
- Oil Heaters
- Gas Ranges
- Oil Ranges
- Combination Ranges
- Bungalow Stoves
- Hot Blast Heaters
- Coal Oil Ranges
- Gasoline Pressure Stoves
- Electric Ranges

Manufactured by Florence, Bridge-Beach, Quick Meal, Magic Chef, Charter Oak, Westinghouse, Duo-Therm, Norge, Oakland, Orbon, Eureka, etc.

AS LOW AS $12.75

SPECIALTY 1017 FRANKLIN 819 FRANKLIN
OPEN EVENINGS
CH. 3555—GA. 9242

ANNIVERSARY SALE
Overstocked, Must Sell!

9x12 New Rugs, all colors	$1.98
Line by Yard, 5 yards	$1
Bedroom Sets, walnut	$20
Breakfast Sets, new samples	$7
Gas Ranges, new white, table top,	$18
Mattresses, all cotton	$2.95
Studio Couches, new	$10
Utility Cabinets, large	$1.95
New Beds, coil springs	$2.95
9x12 Carpet Rugs Oriental Copies	$18
8-Pc. Walnut Dining Sets	$25
Steel Canvas Cots	$2.95

OPEN 9 P. M. **PALLO** Dealers Invited
2921 OLIVE

AUTOMATIC REFRIGERATORS

$7500 WORTH OF KELVINATOR PARTS AND EQUIPMENT TO BE SACRIFICED AT ½ PRICE.
1 C. A. 700 D. U. air conditioner; 1 3 h. p. air-cooled condensing unit; 1 ½ h. p. water cooled condensing unit; 1 3-hole ice cream cabinet; 1 6-ft. Jumbo beverage cooler; Temprites, brine tanks, meters, C. & H. switches, fittings, valves, tubing, motor brushes; and many other items. Formerly wholesale distributors Kelvinators products.
WYETTE HARDWARE CO., 706 N. Third, St. Louis.

AUGUST REFRIGERATOR SALE—6 ft. all porcelain, brand-new, $155.50; 7 ft. all porcelain, new, $179.50; 6 ft. all porcelain, late model, $69.50; 6½ ft. late model, $49.50; many others. These are standard make refrigerators. New refrigerators carry factory guarantee; shop early if you are looking for bargains. Parsons, 5179 Easton.

ELECTROLUX REFRIGERATORS
$10 Down, 3 Years to Pay.
KORNBLUM, 4516 Easton. Open Nites.

ALL makes refrigerators, cabinets, coils, motors, compressors, icebox units; home, business; $19 up; expert service, all makes, $1.75 up. 919 Chouteau.

COPELAND—Large, electric refrigerator; 10-piece dining set. 3196 S Grand.

CROSLEY-KELVINATOR, $5 per mo. Electrolux Co., 3552 Gravois.

Electric Refrigerators. Close out. EXCHANGE, 2318 Olive. $15

ELECTRIC REFRIGERATORS and other furniture; cheap. Kortkamp, 5306 Natural Bridge.

ELECTROLUX — Serve!; bargain, $70; good condition; sacrifice. 1111 Delaware.

ELECTROLUX—Like new; see furniture ad. 3622 Dover.

ELECTRIC REFRIGERATOR—G. E., and Easy Dryer Washer, will sacrifice for cash. 3956 Palm st.

ELECTRIC REFRIGERATOR—Cheap. 4805 Maffitt.

FRIGIDAIRE — Kelvinator, Westinghouse, General Electric, Norge, Gamewell, Coldspot, others low as $45; floor samples; reconditioned; guaranteed.
GAERTNER ELECTRIC, 3521 N. Grand.

ELECTRIC refrigerator, first $22.50; steam table, $8. 5542A Ashland.

AUTOMATIC REFRIGERATORS

FRIGIDAIRE—5 ft.; Kelvinator, 6 ft.; G. E., 5 ft., $49, and up. Floor samples and used. Guaranteed. Lauver, 4353 Warne.

FRIGIDAIRE—Floor samples, etc.; 40 pct. discount; terms. Watson, 2108 E. Grand.

FRIGIDAIRE—Perfect, $49.50. Chabrier, 2616 Chouteau.

FRIGIDAIRE, Kelvinator, Westinghouse, Norge, others, $10 up. 2400 Cass.

FRIGIDAIRE—6 cu. ft., all porcelain, $99. 3824 S. Broadway. Dealer.

FRIGIDAIRE—5-foot, porcelain in and out; cheap. 3832 Lee.

GENERAL ELECTRIC positively sacrificed; must sell. Stanley, 5069 Delmar.

KELVINATORS—New, 1937, up to 40 per cent off; terms. Leavell, 4353 Warne.

KELVINATOR—Porcelain; 8 cubic feet; real bargain; cash. 806 Salisbury.

KELVINATOR—4-door, 10 cu. ft.; real value; perfect. HI. 5398.

NORGE—All-porcelain; streamline; 6-foot refrigerator; like new; perfect; must sell account of freight charges. 2270 Carr.

NORGE—Westinghouse, etc. '38's; closeouts; 20-30 per cent off. Ideal Radio, 2138 East Grand.

NORGE—One 36 model refrigerator, 6 cu. ft., porcelain throughout; must sell. Call WAbash 1478.

NORGE—All porcelain, running; $35. Cindricks, 2616 Chouteau.

NORGE—Refrigerator, porcelain in and out, 12 cu. ft. ceiling fan. PR. 0166.

NORGE — 6-cu. ft.; reasonable. 4474 Olive, Apt. 305.

REFRIGERATOR—Norge; 6½ cu. ft.; perfect; cheap. 6310 Potomac.

WESTINGHOUSE—Also range; floor samples; sacrifice. Aschinger, 3701 Nebraska.

WESTINGHOUSE—Like new; make offer. Hanenkamp's, 910 N. Kingshighway.

50 TO CHOOSE FROM—$29.50 up; reconditioned. Cindricks, 2616 Chouteau.

HOUSEHOLD GOODS WANTED

Need Furniture Badly
High prices paid for used furniture, no lot too large or small. CALL US
GARFIELD 6228
Sunday and Evenings. Call CAbany 5294

BED Wtd.—Full size, bird's-eye maple. HI. 0995.

BEFORE selling your house of furniture see me. I can get you 30 per cent more than any dealer will give you. Call FO. 1463.

CASH FOR FURNITURE Mound City, CH. 5394

CASH for furniture, rugs, washers, heaters, stoves. ROsedale 0986.

HIGH CASH PRICES. MUST have furniture, stoves, etc. Call FR. 8277

LINEN SHEDDING—Utensils, chinaware, furniture. What have you? JE. 0977.

CASH HIGH PRICES PAID
All kinds home and office furniture.
HORAN, EV. 9414

LARGE REFRIGERATOR—Wtd.; electric or gas stove; must be 1st class; dealers. Box D-10, Post-Dispatch.

CASH Paid for Used Furniture, contents dwellings. PA. 4788

BEDROOM SUITE—Solid mahogany, 9-piece; sell account death. 2704 Euclid.

DINETTE—Table, buffet, $10; oak finish. FArkview 0861.

DINING-ROOM SUITE—Table, 6 chairs, buffet, china closet. 946 Belt. RO. 0470.

DINING-ROOM SET—8 pieces; good condition; $15. 4237 Sacramento.

DINING-ROOM SUITE—8 pieces, small; will fit anywhere. 3923A N. Euclid.

BRASCH Dining Room Set; cost $165, for $42.50. 2618 Franklin.

DINING-ROOM SUITE—10 pieces, gas range. Sunday only, 5038 Kensington.

DINING sets, $25 to $37.50. SLOAN'S, 1167 Hodiamont.

DINING SET—9-piece, walnut. 3543 Delor.

DRESSER—Walnut; ivory green gas range, 9x12 rugs, pads, upright piano. Call 9-2 Sunday, 3244 S. Grand.

EASY WASHER—Late model; like new; $25. 2335A Howard.

BRASCH Eden Washer, $7.50; Electric Ironers, $9.75. 2618 Franklin.

ELECTRIC RANGES—Hotpoint, Westinghouse; floor samples; repossessed; clearance sale. Gaertner, 3521 N. Grand.

ELECTRIC RANGE—"Prosperity," table-top, closed coils; used month; reasonable; leaving city. Box D-46, Post-Dispatch.

ELECTRIC RANGE—Hotpoint; must sell; sacrifice. Stanley, 5069 Delmar.

ELECTRIC IRONER—Easy; like new; $25. 4944A Page. FO. 0066.

FURNITURE—2-piece living room suite; 9-piece walnut dining suite, Quick Meal blue enamel gas range, 9x12 Axminster rug, large size electric Kelvinator; reasonable; no dealers. Weber. 2006 Destrehan. Call Sunday, 9 a. m. to 6 p. m.

FURNITURE—DINING SUITE, SOLID MAHOGANY 9-PIECE; LOUNGE CHAIR, LOVE SEAT, GENUINE DOWN REMOVABLE CUSHIONS, CARVED WALNUT OCCASIONAL TABLE, LIVING ROOM AND SUN PORCH DESKS, LIVING ROOM, DECORATIVE CHEST, VACUUM CLEANER, ALL SPLENDID CONDITION. REPUBLIC 2657.

BRASCH Felt Base Rugs; new, room size, $2.65. 2618 Franklin.

ELECTRIC RANGE—Westinghouse, floor sample. GENERAL, 2900 S. Jefferson.

FURNITURE—5 rooms; much of it like new; Electrolux refrigerator; girl's bicycle; leaving city Monday; must sell. 3622 Dover.

FURNISHINGS of beautiful 6-room home; must dispose of same due to death. 7343 Delmar.

FURNITURE—And Kelvinator suitable for restaurant or home use. CAbany 1030. 6320 McPherson.

FURNITURE—Carved marble top occasional table and 4-burner Quick Meal gas stove; reasonable. 4106 Carson rd.

FURNITURE—5 rooms, cheap rent; very convenient location; cheap for quick sale; no dealers. 3203A Lafayette.

FURNITURE—Frigidaire, 1937; circulator, 3-piece living suite; cheap. 8206 Alabama.

FURNITURE—3 rooms, bargain; rent flat $13 mo.; owner. 1942 Montgomery.

FURNITURE—4 rooms, complete; leaving city. 4931 Botanical.

FURNITURE—And furnishings; 5 rooms; like new; reasonable. 5566 Vernon av.

FURNITURE 5 rooms, will separate; beautiful; sacrifice, cheap. 4242 Flad.

FURNITURE—3702A Page. No dealers.

FURNITURE—3 rooms; cash or terms. 5368 Cote Brilliante.

FURNITURE—3 rooms, complete; reasonable; fine condition. 1606A Franklin.

FURNITURE—3 rooms, practically new; no dealers. 6974 Dartmouth.

FURNITURE—Or trade for machine; must be in shape. 1804 Wash st.

GAS RANGES, $24.50
New; table top, white; bargain. KORNBLUM, 4516 Easton. Open Nites.

GAS RANGE—Roper; porcelain; like new; breakfast table and chairs. 6205 Loran. St. Louis Hills. Mornings only.

GAS STOVE—White; $7; beautiful china cabinet, $10. 7 Lee av., Clayton.

GAS range, Magic Chef, white; bargain. KORNBLUM, 4516 Easton.

GAS RANGE—Quick Meal; large size; studio couch; A1 condition. FO. 8696.

GAS ranges, $5; bungalows, combinations, $12. 1107 Hodiamont.

GASOLINE STOVE—Instant lighting; repair parts. Windhorst, 3341 Market.

GAS RANGE—Magic Chef; floor sample. GENERAL, 2900 S. Jefferson.

GAS RANGE—Magic Chef; de luxe; real sacrifice. Stanley, 5069 Delmar.

GAS RANGE—Table top, $25; G. E. radio, $25. Ashlinger, 3701 Nebraska.

GAS STOVE—Like new; bargain; no dealers. 6806 Pershing. PA. 7710.

ICEBOXES—100 lbs.; cheap. Langan-Taylor, 4914 Delmar.

IN-A-DOR BED—Unused $50, for $35. HI. 2891.

LIVING-ROOM—Piano, studio couch, rugs, washer, gas stove; radio, odds and ends, toys; very cheap. 3230 Calvert, 9500 Easton.

HOUSEHOLD LOT—In storage, 3660 Gravois; excellent condition; reasonable. Phone RO. 9623.

LIVING ROOM — Dining room, bedroom; suite, gas stove; excellent condition; reasonable. 4936A Murdoch.

LIVing-room suite, new, bargain, $39.75. KORNBLUM, 4516 Easton.

LIVING ROOM and dining room set. 5224 Steffen. RI. 1103J.

LIVING ROOM—Like new; electric refrigerator, gas stove. 2417 William pl.

BRASCH Living Room Suites, $8.50; Dinette Sets, $4.95. 2618 Franklin.

LIVING ROOM SUITE—2-piece; good condition; reasonable. 5508 Murdock.

LIVING SUITE — Floor samples; makes bed. GENERAL, 2900 S. Jefferson.

LIVING ROOM—2-piece, green frieze; 2 11x12 rugs. 2622 Ann.

LIVING-ROOM—Bedroom, secretary desk, radio. 5705 Delor.

MAYTAG—Rebuilt, large wringer, bargain, $39.50; brand-new, family size washer, $39.50. Parsons, 5179 Easton.

MODERNISTIC water falls dining suite; like new; sacrifice. 5163 Vernon.

MURPHY INADOR BED — 18-ft. umbrella, table and chairs, 1 10-ft. awning. 2316 N. Euclid. CH. 9963.

MUST SELL—Walnut bedroom set, almost new; also mahogany dresser, chiffonier and dressing table. 6210 Westminster. CA. 1210.

OAK DINETTE—Table, 4 chairs; also metal folding cot and pad; large stone vase and 32-inch gnome for lawn; reasonable. 333 S. Kirkwood rd., Kirkwood.

OIL CIRCULATORS, $19.75
New porcelain, Florence, Duo-Therm, Norge. KORNBLUM, 4516 Easton. Open Nites.

OIL STOVES, $19.75
New Florence; bargain. KORNBLUM, 4516 Easton. Open Nites.

OIL STOVES—RANGES
SHERMAN PARK FURN., 5040 EASTON.

OIL HEATER — Demonstrator; a bargain. GENERAL, 2900 S. Jefferson.

PARTY leaving town; complete living room, kitchenette set and kitchen utensils; no dealers. MU. 7243; hours 11 to 5.

PHILCO RADIO—15-tube, cabinet; also single bedroom. 5405 Neosho.

RADIO—Baby bed, high chair, nursery chair, stroller, icebox, breakfast set, Eureka sweeper. 5872 Terry.

RANGES—Hotpoint, G. E., Norge, Westinghouse; brand-new 1937 models; no reasonable offer refused. Christ Hoffmann Sales Co., 5004 N. Broadway. GA. 3683.

RANGES—Bungalow, coal or combination, all real values, from $8. Warehouse, 201 S. Jefferson.

RUGS—Room size, $16 to $95; dressers, $6 up; refrigerators, $6; vacuum; year guarantee, $15; complete line of home furnishings. Tyme.

BEN LANGAN STORAGE, 5201 Delmar. Corner Clarendon.

BRASCH Rugs, imported, beautiful patterns, 9x12, $24.75. 2618 Franklin.

RUGS—Two, 9x12, Axminster; beautiful patterns; almost new; cheap. 5701 Kingsbury.

RUGS—2 fine 9x12 Axminster; like new; must sell account freight charges. 2227 Carr.

RUGS—Hundreds of all kinds, all cleaned and sized. AALCO, 3432 Lindell; open Monday, Wednesday, Friday till 9 p. m.

RUGS—3; like new; studio couch, $12.50; living, bedroom set. 5333 Maple.

RUGS—Used; Oriental and domestic; at reasonable prices. 4222 Olive.

BRASCH Simmons double springs, new mattress, $3.45. 2618 Franklin.

SUNROOM SUITE—9 pieces; black and gold reed; rust frieze upholstered allp covers. EV. 3234.

TWIN BEDS—Chest of drawers, dining room suite, living room chairs and lounge, radio, rugs, antique secretary. Silver Maple Farm. 3 Dallas Rd., mile South Clayton Rd.

TWIN BEDS—Four-poster, dresser, other household furniture, 5554 Waterman, 1st east.

TWIN BEDS—Burly walnut; Hoppel White, chest and vanity; best springs and mattresses, $160; leaving city. CL. 7222.

QUICK MEAL stove; white; Lorain; good condition. 4340 Holly Hills.

USED GAS STOVE — Cheap. Good condition. Cost $137. 5584 DeGiverville.

VACUUM, EUREKA—Attachments, late, like new; $15. Queens. MU. 7634.

Antiques

ANTIQUE MARBLE MANTLES—Beautiful designs; iron garden tables. 3635 Laclede.

ANTIQUE bedroom, rosewood and walnut. 2343 S. Compton. LA. 4193.

MEXICAN curios, best quality at lowest prices; send for catalogue. Genuine Mexican Curios Co., Box 863, Laredo, Tex.

SEWING MACHINES

BARGAINS in rebuilt Singers; home and factory machines. 4029 Easton.

PARLOR SINGER sewing machine, $15. 1385 Burd. FO. 8346.

RECONDITIONED SINGER—Singer Sewing Machine Co., 408 N. 6th. CH. 3828.

SEWING MACHINES—6 Singers; cheap. Warehouse, 201 S. Jefferson.

SINGER—Must sacrifice; used portable electric sewing machine; perfect condition. FO. 6423.

SINGER—Console, round bobbin, knee control, beautiful color, $39.50. Parsons, 5179 Easton.

SINGER—Electric console; like new; $55; others, $772. West Florissant.

WILCOX & GIBBS—Electric; like new; $20. Smolen, 4639 Easton.

Try the **WANT AD WAY** To Fill Your Wants Quickly

Thousands of St. Louisans are familiar with the restful Post-Dispatch Want Ad Way of buying, renting, selling, calling help or recovering articles lost—and are using these Want Ads daily and Sunday.

CALL MAin 1-1-1-1 For an Adtaker

BUSINESS CARDS

PART FOUR

Marriage Licenses
Births Recorded
Burial Permits

MARRIAGE LICENSES.

Eugene A. Crum — Coffeen, Ill.
Mabel Lee Stout — Oklahoma City
Charles A. Edmonds — St. Louis County
Henrietta C. Breidenbach — St. Louis County
Jos. J. Egan — Detroit
Johanna J. Kerer — Detroit
Ralph Johnson — St. Louis County
Lane Gundlach — 4542 West Pine
Dale Sherman — Charleston, Ill.
Anna Byrdella Clem — Mattoon, Ill.
William Shields — Charleston, Ill.
Eleanor Smith — Charleston, Ill.
Roy H. Lafser — 8512 N. Broadway
Ruth E. Allee — 4362 Shreve
Leonard L. Coleman — 8436 Halls Ferry rd.
Opal M. Hubbman — 1028 Theobald
Thomas C. Morstein — 2843A Easton
Irene Manuel — 5064 Raymond
Roy D. Smith — Benton, Ill.
Doris E. Learned — Benton, Ill.
John H. Harvey Jr. — Lima, O.
Anna Katherine Schlingman — Tulsa, Okla.
Herman Behnke Jr. — Salem, Ill.
Ethel F. Lakin — Salem, Ill.
Frank E. Tarr — Dawson, Ill.
Mrs. Mary Means — Springfield, Ill.
Jesse L. Smith — 4494 Forest Park
Lorraine J. O'Dell — 3642 Tennessee
Joe Taylor Jr. — 2616 Gamble
Fannie Kirksey — 2948 Washington
James K. Ditz — 4008 S. Main
Vivian I. Rants — 3640 Louisiana
Norman J. Kamper — 3224 Nebraska
Mary D. Carcasilla — 4345 Fyler
Paul Evard Schmidt — 3535 Indiana
Louise Anita Hasterlik — 2823 N. Taylor
Cecil F. Shallenberger — 3831 McRee
Vera F. Kasmann — 1621 Gratiot
Charles Malone — 2323 Pine
Johnnetta Williams — 2320 Pine
Joseph M. Hart — 3847 Potomac
Doloris L. Hearstick — 2811 Indiana
Lawrence J. Berkman — 4246 Botanical
Helen McCune — 2237 Cass
Louis B. Anderson — 3943 Shreve
Edna L. Sartin — 4001 Russell
Arthur L. Hammack — Scott Field, Ill.
Mrs. Marie Baker — 8441 Tennessee
Charles M. Gillick — 6216 Virginia
Mary Jayne David — 5327 Pershing
Ernest N. Doyen — 4206 N. Grand
Vivian C. Hoelter — 2015 E. Cole
Walter Hill — 4468A West Belle
Georgia Howard — 4358 Enright
Floyd Edward Robinson — 4170 Cleveland
Mae Siebels — 3917 Blair
John H. Kline — 4933 Forest Park
Dorothy M. Keane — 4582A Laclede
Bill Pitts — 1510½ S. 13th
Dorothy Sheffield — 1510½ S. 13th
Herschel J. Connor — 2738 Armand
Naomi Ruth Outman — 3019 Shenandoah
Arthur F. Bergmann — 2509 Howard
Virginia E. Seibel — 2513A Mullanphy
Henry C. Swan — 3465 Gascone
Anna Lawson — 3751 Kossuth
Theodore T. Runzi — 4020 N. Broadway
Ruth Pickan — 5353 Rusk
Frank Evans — 1635 O'Fallon
Bertha Hampton — 1636A Biddle
Clarence Williams — East St. Louis
Jessie Harris — 1235 Choutea
Roman Pelczynski — 4705 Nebraska
Gertrude Blaskiewicz — 4721 Minnesota
Phillip Merz — Granite City
Mary Ortolan — Granite City
Lee Bob de Lapp — 1801 N. Prairie
Pauline Hoskins — 300 Papin
Henry Sholar — Collinsville
Florence Bush — East St. Louis
Bernard William Mundt — 2518 Arlington
Clara Grace Gerber — 3435 Abner
William M. Campbell — Dallas, Tex.
Mrs. Iva M. Henriel — 1717 N. 11th
John de Wald — St. Louis County
Rose A. Baumgartner — Lamay, Mo.
Charles T. Ishum — Granite City
Lula Pauline McCormick — Granite City
Edmund F. Scown — Chicago
Hazel James Hale — 5228 Scholmeyer
Louis E. Raper — 5304 Nottingham
Hazel Green — Carrollton, Ill.

At Clayton.

Huzo Baepler — 6048 Westmins
Catherine Miller — University City
Milton Schindler — Clayton
Leona Jokerst — Richmond Heights
Carl Schnarr — Webster Groves
Thelma Christoffsen — Webster Groves
Floyd L. Sharp — Fornfelt, Mo.
Clara M. Fundt — Fnohonifh, Wash.
Russell Tucker — Mason City, Ill.
Winifred Jones — Easton, Mo.
Wayne Jones — Easton, Mo.
Virginia Close — Easton, Mo.
Ralph Simms — Lannie, Mo.
Mae Reed — Lannie, Mo.
Arthur Cannon — Kirkwood
Alfreda Stanley — Kirkwood
John Marlow Bogdanor — 4733 St. Louis
Ethel A. Lytle — 4463 St. Louis

BIRTHS RECORDED.

(If a birth does not appear in this column within two weeks, the Health Department asks that parents request physician to send a report to the Bureau of Vital Statistics, 10 Municipal Courts Building.)

BOYS.

C. and M. Massy, 949 W. Cabanne.
E. and I. Jones, 1625 Delmar.
E. and I. Elliott, 3013 Easton.
W. and L. Dillon, 2701B Gamble.
W. and K. Ferguson, 4241 W. Garfield.
R. and T. Kimbrough, 17 N. Newstead.
R. and V. Stiebel, 3632A Watson.
R. and L. Mondino, 1716A 20th.
J. and L. Wolf, 4001 Randall.
C. and H. Finley, 4272 Russell.
J. and V. Kloepper, 2317 Montgomery.
E. and D. Fernan, 2626A Madison.
M. and C. Niles, 5232 Loughborough.
A. and H. Gray, 4. Horton ct.
E. and M. Rosenblum, 4148A Hull pl.
M. and A. Wedler, 5204 Enright.
E. and L. Wideman, 2620 Clifton.
V. and L. Ketterer, 5157A Cates.
O. and M. Tampow, 4117 W. Carter.
P. and M. Mohme, 5218 Chippewa.
J. and M. Murphy, Clayton.
J. and L. Simpson, 8503 Reilly.
M. and A. Appel, 2100 Waverly pl.
W. and A. Mantis, 3900 Parker.
E. and I. Barks, 612 E. Marceau.
A. and B. Knapp, 3358 S. Broadway.

GIRLS.

C. and F. Walker, 4598 Cottage.
R. and C. Lewis, 1932 Wash.
J. and D. Triplett, 928 N. 13th.
F. and M. Smith, 4434 Norfolk.
H. and D. Smith, 4130 Fairfax.
W. and H. Hitchanicks, 922 N. 14th.
C. and A. Burns, 5527 Waterman.
W. and E. Armstrong, 6254 Washington.
F. and S. Swoboda, 4705 San Francisco.
J. and M. Cline, 1124 Lucking.
J. and B. Hammerschmidt, 1517A Hampton.
A. and O. Schneider, 3720 Fairview.
J. and M. Bonnert, 3306 N. 11th.
R. and M. Hedenkamp, Kirkwood.
J. and M. Wilcox, St. Louis County.
W. and V. Vogt, Belleville.
R. and M. Silverman, East St. Louis.
R. and M. Sahlbach, 4708A S. Compton.

BURIAL PERMITS.

Henry C. Dietrich, 72, 3414A Salena.
Catherine O'Reilly, 63, 3509 Humphreys.
Ira W. Marshall, 58, Dexter, N. M.
Margaret Enright, 70, 4569 Shenandoah.
Esther Jensen, 58, 4063 Lafayette.
Eva Staub, 83, 5800 Arsenal.
James H. Pentacuff, 77, 3125 St. Vincent.
Norman Thompson, 8 months, 1519 S. 20th.
John R. Burton, 42, 2225 S. 2d.
Frances Kuhnonowski, 32, 3430 Minnesota.
Roy Stillford Sr., 46, 900 S. 4th.
Susie May Harvey, 59, 5793 Westminster.
Rosie Davis, 45, 3110 School.
John McGuire, 75, 5235 Maffitt.
Frank J. Taulby, 66, 5539 Waterman.
William J. Stock, 59, 5378 Geraldine.
Catherine Schmieder, 83, 4248A Shenandoah.
Mitt Lewis, 67, 4331 St. Louis.
Agnes I. Neumayer, 59, 4142 Humphreys.
Anna Becker, 45, 1712A Nebraska.
Edward Heuer, 67, 5411 Wrn.
William E. Foesing, 58, 4640 Tennessee.
Mick Jackowich, 54, 1601 Menard.
Monroe Brown, 50, 3212A Bell.
Lydia Bland, 62, 2945 Dayton.

The quick, easy way to get capable home or office help is through the Post-Dispatch help wanted columns.

DS FOR SALE



ic Ironer — $34.50

Ironer — $24.75

Cooks Food Better Keeps Kitchen Cool

$13.50 Everhot Cooker — $6.25



Get This $24.95 Value RCA VICTROLA Attachment

Including $9 Worth RCA Victor Records

Only $14.95



OVES!

mples—Floor

e sold at a cost. Every thorough uncon-

low Stoves
tal Heaters
il Ranges
e Pressure Stoves
e Ranges

AS LOW AS $12.75

e-Beach, er Oak, Oakland,

TY 1017 FRANKLIN 819 FRANKLIN CH. 3555—GA. 9242

AUTOMATIC REFRIGERATORS

FRIGIDAIRE—5 ft.; Kelvinator, 6 ft.; G. E., 5 ft., $49, and up. Floor samples and used. Guaranteed. Leavers, 4353 Warne.

FRIGIDAIRE—Floor samples, etc.; 40 pct. discount; terms. Watson, 2108 E. Grand.

FRIGIDAIRE—Perfect, $49.50. Cladrick's, 2616 Chouteau.

FRIGIDAIRE, Kelvinator, Westinghouse, Norge, others, $10 up. 2400 Cass.

FRIGIDAIRE—6 cu. ft., as-is porcelain, $59. 3824 S. Broadway, Cadillac 0866.

FRIGIDAIRE—5-foot, porcelain in and out; cheap. 3832 Lee.

GENERAL ELECTRIC positively sacrificed; must sell. Stanley, 5069 Delmar.

KELVINATORS—New, 1937, up to 40 per cent off; terms. Leaver, 4353 Warne.

KELVINATOR—Porcelain; 8 cubic feet; real bargain; cash. 806 Salisbury.

KELVINATOR—4-door, 10 cu. ft.; real value; perfect. HI. 5398.

NORGE—All-porcelain; streamline; 6-foot refrigerator; like new; perfect; must sell account for freight charges. 2227 Carr.

NORGE—Westinghouse, etc., '38's; closeouts; 20-30 per cent off. Ideal Radio, 2136 East Grand.

NORGE—One 36 model refrigerator, 6 cu. ft., porcelain throughout; must sell. Call WAbash 1478.

NORGE—All porcelain, running; $39.50. Cindricks, 2616 Chouteau.

NORGE—Refrigerator, porcelain in and out, 12 cu. ft. ceiling fan. PR. 0166.

NORGE — 6-cu. ft.; reasonable. 4471 Olive, Apt. 203.

REFRIGERATOR—Norge; 4½ cu. ft.; perfect; cheap. 6310 Potomac.

WESTINGHOUSE—Also range; floor samples; sacrifice. Aschinger, 3701 Nesho.

WESTINGHOUSE—Like new; make offer. Hanenkamp's, 910 N. Kingshighway.

50 TO CHOOSE FROM—$29.50 up; reconditioned. Cindricks, 2616 Chouteau.

HOUSEHOLD GOODS WANTED

Need Furniture Badly

High prices paid, for used furniture, no lot too large or small. CALL US

GARFIELD 6228

Sunday and Evenings. Call CAbany 5294

BED Wtd.—Full size, bird's-eye maple. HI. 0995.

BEFORE selling your house of furniture, see me. I can get you 30 per cent more than any dealer will give you. Call FO. 1463.

CASH FOR FURNITURE Mound City, CH. 5394

CASH for furniture, rugs, washers, oil heaters, stoves. Rosedale 8866.

HIGH CASH PRICES. MUST have furniture, stoves, etc. Call FR. 8277.

LINEN BEDDING—Utensils, chinaware, furniture. What have you? JE. 0960.

CASH HIGH PRICES PAID

All kinds home and office furniture.

HORAN, EV. 9414

LARGE REFRIGERATOR—Wtd.; electric or gas stove; must be 1st class. No dealers. Box D-10, Post-Dispatch.

CASH Paid for Used Furniture, Rugs, contents dwellings. FA. 6782.

BUSINESS CARDS CLASSIFIED ST. LOUIS POST-DISPATCH ADVERTISING ROOMS and BOARD

PART FOUR — ST. LOUIS, SUNDAY MORNING, AUGUST 14, 1938. — (C) — PAGES 1—6D

Marriage Licenses Births Recorded Burial Permits

MARRIAGE LICENSES.

Eugene A. Crum — Coffeen, Ill.
Mabel Lee Stout — Oklahoma City.
Charles A. Edmonds — St. Louis County
Henrietta C. Breidenbach — St. Louis County
John J. Egan — Detroit
Johanna J. Kerer — Detroit
Ralph Johnson — St. Louis County
Jane Gundlach — 4542 West Pine
Dale Sherman — Charleston, Ill.
Anna Byrdella Cisna — Mattoon, Ill.
William Shields — Charleston, Ill.
Eleanor Smith — Charleston, Ill.
Roy H. Lafser — 8512 N. Broadway
Ruth E. Alles — 4362 Shreve
Leonard L. Coleman — 8436 Halls Ferry rd.
Opal M. Hubbman — 1028 Theobald
Thomas C. Morstein — 2843A Eads
Irene Manuel — 5064 Raymond
Roy D. Smith — Benton, Ill.
Doris E. Learned — Benton, Ill.
John H. Harvey Jr. — Lima, O.
Anna Katherine Schlingman — Tulsa, Ok.
Herman Behnke Jr. — Salem, Ill.
Ethel P. Lakin — Salem, Ill.
Frank E. Taff — Dawson, Ill.
Mrs. Mary Means — Springfield, Ill.
Jesse L. Smith — 4494 Forest Park
Lorraine J. O'Dell — 3642 Tennessee
Joe Taylor Jr. — 2616 Gamble
Fannie Kirksey — 2948 Washington
James K. Ditz — 4008 S. Main
Vivian I. Rantz — 3640 Louisiana
Norman J. Kamper — 3224 Nebraska
Mary D. Carosella — 4345 Fyler
Paul Evard Schmidt — 3535 Indiana
Louise Anita Hasterlik — 2823 N. Taylor
Cecil F. Shallenberger — 3831 McRee
Vera F. Kasmann — 1621 Gratiot
Charles Malone — 2323 Pine
Johnnetta Williams — 2320 Pine.
Joseph M. Hart — 3847 Potomac
Doloris L. Haarstick — 2811 Indiana
Lawrence J. Berkman — 4246 Botanical
Helen McCune — 2237 Cass
Louis B. Anderson — 3943 Shaw
Edna L. Sartin — 4001 Russell
Arthur L. Hammack — Scott Field, Ill.
Mrs. Marie Baker — 5441 Tennessee
Charles M. Gillick — 6216 Virginia
Mary Jayne David — 5327 Pershing
Ernest N. Doyen — 4206 N. Grand
Vivian C. Hoelter — 2015 E. College
Walter Hill — 4468A West Belle
Georgia Howard — 4358 Enright
Floyd Edward Robinson — 4170 Cleveland
Mae Siebels — 3917 Blaine
John H. Kline — 4933 Forest Park
Dorothy M. Keane — 4552A Laclede
Bill Pitts — 1510¼ S. 13th
Dorothy Sheffield — 1510¼ S. 13th
Herschel J. Connor — 2738 Armand pl.
Naomi Ruth Outman — 3019 Shenandoah
Arthur F. Bergmann — 2509 Howard
Virginia R. Seithel — 2513A Mullanphy
Henry C. Swan — 3465 Gasconade
Anna Lawson — 3751 Kossuth
Theodore T. Runzi — 6020 N. Broadway
Ruth Ficken — 5353 Ruskin
Frank Evans — 4535 Clayton
Bertha Hampton — 1636A Biddle
Clarence Williams — East St. Louis
Jessie Harris — 1235 Chouteau
Roman Pelczynski — 4705 Nebraska
Gertrude Blaskiewicz — 4721 Minnesota
Phillip Merz — Granite City
Mary Ortolan — Granite City
Lee Bob de Lapp — 1801 N. Prairie
Pauline Hoskins — 300 Papin
Henry Sholar — Collinsville
Terence Rush — East St. Louis
Bernard William Mundt — 2518 Arlington
Clara Grace Gerber — 3435 Abner pl.
William M. Campbell — Dallas
Mrs. Iva M. Henriel — 1717 N. 9th
John de Wald — St. Louis County
Rose A. Baumgartner — Lemay, Mo.
Charles T. Ishum — Granite City
Lula Pauline McCormick — Granite City
Edmund F. Scown — Chicago
Hazel James Hale — 5228 Schollmeyer
Louis E. Raper — 5304 Nottingham
Hazel Green — Carrollton, Ill.

At Clayton.

Hugo Baepler — 6048 Westminster
Catherine Miller — University City
Milton Schindler — Clayton
Leona Jokerst — Richmond Heights
Carl Schnarr — Webster Groves
Thelma Christoffsen — Webster Groves
Floyd L. Sharp — Fornfelt, Mo
Clara M. Fundt — Fnohonih, Wash
Russell Tucker — Mason City, Ill
Winifred Jones — Easton, Ill
Wayne Jones — Easton, Ill
Virginia Close — Easton, Ill
Ralph Simms — Lannie, Ill
Mae Bland — Lannie, Ill
Arthur Cannon — Kirkwood
Alfreda Stanley — Kirkwood
John Marlow Bogdanor — 4733 St. Louis
Ethel A. Lytle — 4463 St. Louis

BIRTHS RECORDED.

(If a birth does not appear in this column within two weeks, the Health Department asks that parents request physician to send a report to the Bureau of Vital Statistics, 10 Municipal Courts Building.)

BOYS.

C. and M. Massy, 949 W. Cabanne.
E. and L. Jones, 1625 Delmar.
E. and L. Elliott, 3013 Easton.
T. and L. Dillon, 2701B Gamble.
W. and L. Ferguson, 4247 W. Garfield.
O. and T. Kimbrough, 17 N. Newstead.
R. and V. Stiebel, 3632A Alma.
A. and L. Mondino, 1716A 20th.
L. and J. Rolf, 4001 Russell.
C. and H. Finley, 4272 Russell.
J. and V. Kloepper, 2317 Montgomery.
D. and D. Fernau, 2626A Madison.
E. and J. Kies, 5232 Loughborough.
A. and H. Gray, 4 Hortus ct.
M. and M. Rosenblum, 4148A Hull pl.
E. and A. Wedler, 5204 Enright.
C. and L. Wideman, 2620 Clifton.
V. and L. Ketterer, 5157A Cates.
O. and M. Tampow, 4117 W. Carter.
F. and M. Mohme, 5218 Chippewa.
M. and M. Murphy, Clayton.
J. and L. Simpson, 8503 Reilly.
M. and A. Appel, 2100 Waverly pl.
W. and A. Mantia, 3900 Parker.
R. and I. Barks, 612 E. Marceau.
A. and B. Knapp, 3368 S. Broadway.

GIRLS.

C. and F. Walker, 4598 Cottage.
R. and C. Lewis, 1932 Wash.
J. and D. Triplett, 928 N. 13th.
M. and M. Smith, 4434 Norfolk.
H. and J. Smith, 4130 Fairfax.
W. and H. Fairbanks, 922 N. 14th.
C. and A. Burns, 5527 Waterman.
E. and E. Armstrong, 6254 Washington.
F. and R. Swoboda, 4705 San Francisco.
F. and M. Kiley, 3124 Lackland.
J. and B. Hammerschmidt, 1517A Hamilton.
A. and O. Schneider, 3720 Fairview.
J. and M. Bossert, 3306 N. 11th.
R. and M. Hedenkamp, Kirkwood.
J. and M. Wilcox, St. Louis County.
W. and V. Vogt, Belleville.
R. and M. Silverman, 5308 St. Louis.
R. and M. Sahlbach, 4708A S. Compton.

BURIAL PERMITS.

Henry C. Dietrich, 72, 5414A Salena.
Catherine O'Reilly, 63, 3509 Humphrey.
Ira W. Marshall, 58, Dexter, N. M.
Marshall Enright, 70, 4569 Shenandoah.
Esther Prussen, 58, 4082 Lafayette.
Eva Staub, 83, 5800 Arsenal.
James H. Pentacuff, 77, 3125 St. Vincent.
Norman Thompson, 8 months, 1519 S. 3d.
John R. Burton, 42, 2225 S. 24.
Frances Kulongowski, 52, 3430 Minnesota.
Roy Stillford Sr., 46, 900 S. 4th.
Susie May Harvey, 59, 5793 Westminster.
Rosie Davis, 45, 3110 School.
John McGrath, 64, 5235 Maffitt.
Frank J. Taulby, 66, 5539 Waterman.
William J. Stock, 59, 5378 Geraldine.
Catherine Schmieder, 53, 4248A Shenandoah.
Mitt Lewis, 67, 4331 St. Louis.
Agnes I. Neumayer, 59, 4142 Humphrey.
Anna Becker, 45, 1712A Nebraska.
Edward Heuer, 67, 5411 Wyoming.
William E. Foelsing, 58, 4640 Tennessee.
Mick Jackowich, 54, 1601 Menard.
Monroe Brown, 50, 2212A Bell.
Lydia Bland, 62, 2945 Dayton.

The quick, easy way to get capable home or office help is through the Post-Dispatch help wanted columns.

338 Births in Week, 205 Deaths.

Births in St. Louis last week totaled 338, according to the report of the Bureau of Vital Statistics of the City Health Department. There were 205 deaths, eight persons dying of pneumonia and six of tuberculosis. Seven deaths were attributed to violence.

FUNERAL DIRECTORS

North

MATH. HERMANN & SON
FUNERAL DIRECTORS
FAIR AND WEST FLORISSANT
Colfax 0880

A. KRON UNDERTAKING CO.
2707 N. GRAND — FR. 0200

LEIDNER FUNERAL DIRECTORS
CH. 1654 — 2233 St. Louis — CE. 3698

CULLINANE BROS.
1710 N. GRAND — FRANKLIN 1192

EDWARD P. HOWARD & SONS,
4212 ST. LOUIS — COLFAX 8400.

Northwest

STROOT & CARROLL,
4600 Natural Bridge. — Colfax 0341.

JOSEPH J. QUINN,
1389 Union. — FOrest 7547.

South

Peetz
FUNERAL HOME
LAFAYETTE AT LONGFELLOW BLVD.
GRand 7100

WACKER-HELDERLE UND. CO.,
WE EMPLOY ONLY UNION ORGANISTS, EMBALMERS AND CHAUFFEURS
Chapel — Chapel
3634 Gravois. — 2333 S. Broadway.
PARKING LOT IN REAR OF CHAPEL.
LA. 7575. LA. 3634. GRand 2116-17.

ALBERT TRAUBE
Off. Schumacher Und. Co., 3013 Meramec
RIverside 1158 — Res. DIxon 6291

JOHN L. ZIEGENHEIN & SONS
7027 GRAVOIS. — FLANDERS 2600.

ZIEGENHEIN BROS.
2623 Cherokee — PR. 0218

West

CHARLES J. KRON
FUNERAL HOME, INC.
4911 WASHINGTON — ROsedale 1884

CEMETERIES

MAKE A SELECTION NOW

OAK GROVE
CEMETERY—MAUSOLEUM
ST. CHARLES ROAD at CARSON ROAD
NON-SECTARIAN
$5 and up per month buys a 6-grave lot with perpetual care in St. Louis' MOST BEAUTIFUL CEMETERY
SUNSET BURIAL PARK
ON GRAVOIS ROAD

CEMETERY LOTS

CEMETERY LOT — Section B, Memorial Cemetery; will sacrifice for $300. FOrest 2851.

VALHALLA—Lot, 12 graves, owner permanently left city; must sell; sacrifice, $225. MU. 7991.

VALHALLA—12-graves; best section, sell $400. 1356 Hodiamont.

LOT—Oak Grove; 6 graves; beautifully located on North dr. JE. 9991.

LOT—3 or 5 graves, choice location; Oak Grove Cemetery. FL. 1971.

LOT—6 graves, Section 1, Memorial Park; reasonable. HI. 8306.

LOT—Choice 6 graves; Lake Charles Cemetery; bargain. PA. 4163f.

MEMORIAL FARK—6-grave lot in finest section; make offer. EV. 1850.

MOUNT HOPE CEMETERY — Six-grave, sacrifice price $60. Kirkwood 1746.

OAK GROVE CEMETERY—Lots; select 6 graves. ATwater 260J.

OAK GROVE CEMETERY—6-grave lot on highway. JE. 9991.

OAK GROVE—Choice 12-grave lot, Section 4-A. PA. 5211; reasonable.

OAK GROVE—12-grave, choice location; sacrifice. COlfax 8560W.

TWELVE GRAVE—3 lots; will divide; leaving city; make offer. NE. 2674.

CREMATORIES

"VALHALLA"

CAbany 4900 — CAbany 0279

FLORISTS

Funeral Sprays, $1.49 up. Baskets, $3 up. NETTIE'S FLOWER GARDEN, 3801 S. GRAND. — GRAND 7400.

DEATHS

AHERN, THOMAS E.—Fri., Aug. 12, 1938, 6 p. m., dear brother of Mrs. Catherine E. Tobin and the late Michael and John Ahern, our dear uncle.

Funeral from Arthur J. Donnelly Parlors, 3840 Lindell, Tues., Aug. 16, 7:30 a. m., to Holy Rosary Church. Interment Calvary Cemetery.

BOOKER, ELIZABETH A. — Sat., Aug. 13th, 1938, mother of Mrs. Harry Mainer of Montreal, Canada and Lewis M. Booker and our dear aunt. Mrs. Booker in state at Lupton Chapel, 7233 Delmar.

Funeral from St. Johns Episcopal Church, 3666 Arsenal St., Tues., 10 a. m.

BURTON, BOWLAND JOHN — 2225 S. Second st., Fri., Aug. 12, 1938, 2:40 a. m., beloved husband of Pearl Burton (nee Emmons), dear father of Pearley Mae Burton, dear son of Major and Maud Burton, dear brother of Clarence Burton and Ella Wolverton, uncle, brother-in-law and cousin.

Funeral from Wacker-Helderle Chapel, 2333 S. Broadway, Mon., Aug. 15, 1:30 p. m. Interment SS. Peter and Paul's Cemetery.

COHN, ALBERT A.—Sat., Aug. 13, 1938, beloved husband of Sylvia Karpf Cohn, fond father of George Allan and dear brother of Mrs. Margaret Spitzer and Mrs. Elizabeth Siegel.

Funeral from Berger Chapel, 4715 McPherson, Mon., 2 p. m., to B'nai Amoona Cemetery.

CONGREGATION B'NAI AMOONA.

Members are requested to attend the funeral of our late member, Albert A. Cohn, from Berger Chapel, 4715 McPherson, Mon., 2 p. m.

I. MATHES, President.

DAVAULT, MEDORA—Entered into rest Sat., Aug. 13, 1938, beloved mother of Mrs. Justus M. Pfaff and Anne Therese Davault, grandmother of Justus D. Pfaff, and our dear sister, aunt.

Remains at residence, 5700 Bartmer av., until Mon., 10 a. m. Funeral service same day, 2 p. m., at Methodist Church, Jonesburg, Mo. Interment Jonesburg Cemetery.

DIAMOND, MAGGIE—3020 Elliot av., Fri., Aug. 12, 1938, wife of the late Bernard H., dear mother of Mrs. Alice R. Hawk, Drummond, Harry, Frank, Bernard, the late Robert Diamond and Mrs. Nellie Johnson, dear sister, grandmother, aunt, mother-in-law and sister-in-law.

Funeral Mon., Aug. 15, 1:30 p. m., from the Charles J. Kron Funeral Home, 4911 Washington bl., to St. Augustine's Church. Interment Calvary Cemetery. Deceased was a member of Sanctuary Society of St. Augustine's Church and Supreme Forest Woodmen Circle, Oak Grove No. 56.

FUNERAL DIRECTORS



THE usual St. Louis charges by the Robert J. Ambruster Mortuary apply to all points in Missouri and Illinois within fifty miles of St. Louis.

Every advantage of this fine metropolitan service, omitting no detail of attention, consideration or responsibility, may therefore be had without any additional cost.

ROBERT J. AMBRUSTER ● FUNERAL DIRECTORS
CLAYTON ROAD AT CONCORDIA LANE



CROGHAN
FUNERAL
DIRECTORS
Services Meeting Any Financial Requirement



M. J. Croghan Sr.
7146 MANCHESTER
PLENTY OF PARKING SPACE



HIland 1440
M. J. Croghan Jr.

DEATHS

AHERN, THOMAS E.
BOOKER, ELIZABETH A.
BURTON, ROWLAND JOHN
COHN, ALBERT A.
DAVAULT, MEDORA
DIAMOND, MAGGIE
DREES, MATHILDA
FAEHLER, MINNIE
FURNISS, BARRY J.
GYER, JOSEPH
HAGERTY, JOHANNA
HARTMAN, MINNIE
HOFSES, JOHN
HUGG, OLIVER JAMES
JESTER, AUGUSTA
JONES, ELIZABETH C.
JOST, ANDREW (ANDY)
KESSLER, ANNIE
LERCH, FRANCIS
McCARTHY, PHILIP
McGRATH, CATHERINE E.
MUND, J. T.
NEFF, ROSE
PADDEN, THERESA
PASS, THOMAS MARTIN
PETERS, ELIZABETH
POLISHUK, MEYER L.
PRUSSEN, ESTHER
ROSENKRANZ, LENA
SCHMIDT, ARTHUR J.
SCHMIDT, JOHN F.
SCHMEIDER, CATHERINE.
SHERFEY, MAY MacLEAN.
SHERRY, ROBERT H.
SITTIG, LOREAN ESTELLE
SMITH, MAGGIE
STUHLMAN, CLARA I.
TAULBY, FRANK J.
THORMAN, MARY ELIZABETH
VIRGA MARIA
VOTRIAN, SARAH JANE
WARD, ROBERT
WIENECKE, OLIVER

DREES, MATHILDA—714A Bittner st., entered into rest Sat., Aug. 13, 1938, beloved daughter of the late Henry and Bernadine Drees, dear sister of Mrs. John Benoit, Anna M. and the late Frank H. Drees, our dear sister-in-law and aunt.

Funeral Tues., Aug. 16, 8:30 a. m., from W. A. Stock Funeral Home, Grand and Florissant, to Holy Cross Church. Interment Calvary Cemetery.

FAEHLER, MINNIE—Sat., Aug. 13, 1938, 3:25 p. m., dearly beloved sister of Pauline Faehler.

Miss Faehler will lie in state at family residence, 2635 Nebraska ave., until Tues., Aug. 16, 11 a. m., then moved to Kutis Funeral Home, 2906 Gravois ave. Services Tues., 2 p. m. Interment New St. Marcus Cemetery.

FURNISS, BARRY J.—2927 Indiana ave., Saturday, August 13th, 1938, 4 a. m., beloved husband of Anna Furniss (nee Hynek) dear son of Elyabeth Furniss of Cape Town South Africa our dear brother-in-law and uncle.

Funeral from Kutis Funeral Home, 2906 Gravois ave., Tuesday, August 16th. Requiem Mass St. Wenceslaus Church, 9:30 a. m. Interment St. Peter and Paul Cemetery. Member of Sons of St. George Society.

GYER, JOSEPH—1391 Blackstone, Fri., Aug. 12, 1938, 11:15 p. m., husband of the late Mary Gyer, dear father of Bertha Dohmeyer and Hilda Kulp, dear father-in-law and grandfather.

Funeral Tues., Aug. 16, 8 a. m. from Moydel Parlors, Mississippi and Allen to St. Barbara's Church. Interment SS. Peter and Paul's Cemetery. Member of the St. Louis Schweizer Bund.

HAGERTY, JOHANNA (nee Driscoll) — 4672 Dewey av., Sat., Aug. 13, 1938, wife of the late John J. Hagerty, dear mother of Margaret, Susan, James and William Hagerty, dear sister- sister-in-law, mother-in-law, grandmother and great-grandmother.

Funeral from Hoffmeister Chapel, 5624 S. Compton, Tues., Aug. 16, 8:30 a. m., to Resurrection Church. Interment Calvary Cemetery.

Alton (Ill.) papers please copy.

HARTMAN, MINNIE—7106 Lanham av., Thurs., Aug. 11, 1938, beloved mother of Mrs. Anna Barry and Viola Hartman.

Funeral Mon., Aug. 15, 2 p. m., from the Jay B. Smith Funeral Home, 7456 Manchester.

HOFSES, JOHN—Entered into rest Thurs., Aug. 11, 1938, at Denver, Colo., dear husband of Katherine Hofses, dear father of Mrs. F. F. Wolf, Friedo and Lillie Hofses, our dear father-in-law and grandfather.

Funeral Mon., Aug. 15, 3:30 p. m., from Drehmann-Harral Chapel, 1905 Union bl., to Oak Grove Cemetery. Deceased was a member of Steamfitters' Local No. 562.

HUGG, OLIVER JAMES—Sat., Aug. 13, 1938, 2:30 p. m., dear husband of Rosilyn Hugg, dear brother of Mrs. Nora Soutar and Francis Joseph Hugg, and our dear uncle.

Due notice of funeral from family residence, 5447 Rhodes av.

JESTER, AUGUSTA—4719 Rosa, entered into rest Thurs., Aug. 11, 1938, 8:25 a. m., beloved daughter of Theresa Jester (nee Feist), dear sister of Charles, Effie, Vera Jester and Corrine Hager, dear aunt of Dolores Hager and dear sister-in-law, in her 40th year.

Services Mon., Aug. 15, 1:30 p. m., at John L. Ziegenhein & Sons' Funeral Home, 7027 Gravois av. Interment Bunsen Park. Sermon by Rev. Walker of Kingshighway Baptist Church.

JONES, ELIZABETH C. — 1519A N. Grand, Aug. 12, 1938, beloved mother of Mrs. Edith Seaman, Ethel Evans and Walter E. Jones, our dear grandmother and aunt.

Funeral Mon., 2 p. m., from McLaughlin's, 2301 Lafayette av. Interment New St. Marcus Cemetery.

DEATHS

JOST, ANDREW (ANDY)—4203 N. 21st st., entered into rest Aug. 13, 1938, beloved husband of Justine Jost (nee Helgenberg), dear father of Arthur and Edith, dear son, son-in-law, brother, brother-in-law, uncle and nephew.

Funeral Tues., Aug. 16, 1:30 p. m., from the Suedmeyer Chapel, 3934 N. 20th st.

KESSLER, ANNIE (nee Lauth)—4920 N. Broadway, entered into rest Fri., Aug. 12, 1938, 7 a. m., beloved wife of Charles E. Kessler, dear mother of Edward and Kessler, dear mother-in-law of Mrs. Edward J. Kessler (nee Spellmann), dear sister of Mrs. August Sunder and Margaret Lauth, dear daughter-in-law of Charles E. Kessler Sr., dear sister-in-law of Mrs. Thomas Lockett, our dear aunt.

Funeral Tues., Aug. 16, 8:30 a. m., from Math. Hermann & Son's Chapel, Fair and West Florissant, to Our Lady of Perpetual Help Church. Interment Calvary Cemetery.

LERCH, FRANCIS (nee Striewe)—Thurs., Aug. 11, 1938, 2:45 p. m., beloved wife of John Lerch, dear mother of Bernard Jobsky and Walter Lerch, our dear mother-in-law, sister-in-law, grandmother and aunt, age 66 years.

Funeral from Schumacher Funeral Home, 3013 Meramec, Mon., Aug. 15, 1:30 p. m., to St. Matthew's Cemetery. A member of Excelsior Circle of Druids.

McCARTHY, PHILIP—1223 Sunset av., Thurs., Aug. 11, 1938, 11:15 p. m., darling son of John and Anna Beggan McCarthy, brother of Margaret, Dorothy, Rita, John and Robert McCarthy.

Funeral from Arthur J. Donnelly parlors, 3840 Lindell bl., Mon., Aug. 15, 9:30 a. m., to St. Luke's Church, Bellevue and Dale. Interment Calvary Cemetery.

McGRATH, CATHERINE E.—4213 Wyoming st., Sat., Aug. 13, 1938, 8:30 a. m., beloved wife of the late P. J. McGrath, dear mother of Lulu, Frank J., Agnes McGrath and Mrs. Julia Seals, dear grandmother of Robert Seals.

Funeral from Cullinane Bros.' Funeral Parlors, 1710 N. Grand, Tues., Aug. 16, 8:30 a. m., to Holy Family Church. Interment Calvary Cemetery. Funeral private.

MUND, J. T.—Phoenix, Ariz., business man formerly of St. Louis, Mo., passed away July 29, 1938, beloved husband of Mrs. J. T. Mund (nee Lou Vanderheydt).

NEFF, ROSE (nee Rood)—2625 Geyer av., entered into rest Sat., Aug. 13, 1938, 9:30 a. m., dear wife of Albert Neff, dear mother of Mrs. Margaret Eichorn, dear daughter of Mrs. Mary D. Rond and the late Martin Rond, dear sister of Andrew J. and Mary D. Rond, dear mother-in-law, sister-in-law and grandmother.

Funeral from Schnur Funeral Home, 3125 Lafayette av., Tues., Aug. 16, 10:30 a. m., to New Picker Cemetery.

PADDEN, THERESA—2523A S. Broadway, Fri., Aug. 12, 1938, 8:45 a. m., dear mother of Mrs. Anna Fedder, Mrs. Ella Adams, Mrs. Mamie Henry, our dear sister, grandmother and great-grandmother, age 84 years.

Funeral from Wacker-Helderle Chapel, 3634 Gravois, Mon., Aug. 15, 1:30 p. m. Interment Sunset Burial Park.

PASS, THOMAS MARTIN—426 Marshall, Valley Park, Mo., entered into rest Aug. 11, 1938, dear husband of Anna Ursula Pass, dear son of Mrs. Ida Pass, and dear brother, brother-in-law and uncle, at the age of 34 years.

Funeral Mon., Aug. 15, 11 a. m. from the Bopp Chapel, Kirkwood. Interment Oak Hill Cemetery.

PETERS, ELIZABETH—2309 Union bl., Fri., Aug. 12, 1938, dear sister of Marie Peters, Mrs. Caroline Schamberg, Mrs. Louise Schrimpf and Mrs. Martha Scheer and the late Mrs. Lillie Bredehoeft and Mrs. Jennie Ruhl.

Funeral Mon., Aug. 15, 2 p. m., from Drehmann-Harral Chapel, 1905 Union bl.

POLISHUK, MEYER L.—Sat., Aug. 13, 1938, beloved husband of the late Ida Polishuk, dear father of Harry, Max, Hyman, Anna and Gussie Polishuk, Mrs. William Freeman, Mrs. Ben Tolmarg, Mrs. A. Goodman, Mrs. Harry Portner, Mrs. Norman Fagan and the late Abe Polishuk.

Funeral from the Rindskopf Chapel, 5212 Delmar bl., Sun., 3 p. m.

PRUSSEN, ESTHER—Thurs., Aug. 11, 1938, beloved wife of Samuel Prussen, dear sister of Mrs. Fay Solomon of Yonkers, N. Y., and Mrs. Elisabeth Appelton of Cincinnati O., our dear sister-in-law and aunt.

Body will lie in state at Oxenbandler's Funeral Home, 4469 Washington bl., until Sat., Aug. 13, 7:30 p. m., then at residence, 4062 Lafayette, until Sun., 10:30 a. m., then to Chevra Kadisha Adas B'Nai Y'Yesharon Congregation, 5596 Ridge av. Funeral same day at 12 noon. Interment Chevra Kadisha Cemetery.

ROSENKRANZ, LENA—Sat., Aug. 13, 1938, beloved wife of David Rosenkranz, dear mother of Mrs. Nathan Fleishman and Mrs. Alfred F. Steiner.

Funeral from Berger Chapel, 4715 McPherson, Mon., 9:30 a. m. No flowers.

SCHMIDT, JOHN F.—4972 Odell av., Fri., Aug. 12, 1938, 7 a. m., dear husband of the late Cora V. Schmidt, dear father of Chauncey I. Schmidt, Mrs. Margaret Splan, our dear grandfather and uncle.

Funeral from Kriegshauser's Mortuary, 4228 S. Kingshighway, Mon., Aug. 15, 2 p. m., thence to Missouri Crematory. Cremation private. Member of Lake Lodge, No. 189, A. F. & A. M., Milwaukee, Wis., Missouri Consistory, No. 1, Scottish Rite and Moolah Temple.

SCHMIDT, ARTHUR J.—4409 Gravois av., Fri., Aug. 12, 1938, beloved husband of Elizabeth Schmidt (nee Herklein), dear father of Vernon, Melba, Aileen Schmidt, dear son of George and Lena Schmidt (nee Stauffer), dear brother of Frank, Fred Schmidt, Lillie Rapp, Edna Meilkamp and the late Albert Schmidt, our dear brother-in-law and uncle.

Funeral Tues., Aug. 16, 8:30 a. m., from Oscar J. Hoffmeister Chapel, Chippewa at Gravois, to St. John the Baptist Church. Interment Sunset Burial Park. Secretary Meat Cutters' Local No. 88.

CARD OF THANKS

WE wish to express our sincere thanks to our relatives and many friends for their many tokens of love, sympathy and beautiful floral offerings during the hour of our sad bereavement in the loss of our dear husband and father, Lawrence J. George Sr.; also thank the Rev. Father Leo Oligschlager, the Maccabees, the Pioneer Cooperage Benevolent Association, the pallbearers and the Oscar J. Hoffmeister Undertaking Co.

MRS. MARTHA GEORGE AND FAMILY.

WE wish to thank our relatives and friends for their sympathy, beautiful flowers and mass offerings, in the sade bereavement of our dear aunt, Mrs. Katie M. Strassberger, also thank Father O'Reilly and Father Geany for the mass and consoling words, the pallbearers and Mr. George C. Welck for his efficient service.

JOCHUM FAMILY AND GANAHL FAMILY.

WE wish to thank our relatives and friends for their kindness and sympathy shown us in our sad bereavement in the loss of my beloved husband and our dear father, John B. Shirley; we also wish to thank the pallbearers, and for the beautiful floral offerings and the Rev. Shank and the Leidner funeral directors.

MRS. IRMA SHIRLEY AND FAMILY.

IN MEMORIAM

DIGAR-FERDINAND — In loving memory of our dear son who passed away Aug. 16, 1937.
His memory is as dear today
As the hour he passed away.
Sadly missed by
FATHER AND MOTHER.

BURKE, MINNIE—In remembrance of our dearly beloved mother, who died Aug. 11, 1937:
A precious one from us has gone;
A voice beloved is stilled;
A place is vacant in our home
Which never can be filled.
FATHER, JOHN AND AUDREY.

DIGAR, FERDINAND JR. — In loving memory, who passed away Aug. 16, 1937.
Gone but not forgotten.
Sadly missed by
AUNT RUBY BLOCKER.

One of His Daily Helps—Want Ads

The experience of a large factory manager recently led him to point out the value to him of the Post-Dispatch Want Ad Columns.

Not only useful in calling help, but he used them to dispose of waste materials and factory by-products more profitably.

Used in more than a hundred ways, Post-Dispatch Want Ads are a daily help to business men.

Post-Dispatch Want Ads also tell of opportunities open each day.

DEATHS

SCHNEIDER, CATHERINE (nee Zepp)—4248A Shenandoah, Thurs., Aug. 11, 1938, 7 a. m., dear mother of Elisabeth Baur (nee Schneider), dear mother-in-law, grandmother, great-grandmother, sister, sister-in-law and aunt.

Funeral from Wacker-Helderle Chapel, 3634 Gravois av., Mon., Aug. 15, 3 p. m. Interment Sunset Burial Park.

SHERFEY — Thur. afternoon, Aug. 11, 1938, 3:50 o'clock, at her home, 3116 Belmont bl., Nashville, Tenn., Mrs. May MacLean Sherfey, survived by husband, S. Frank Sherfey and daughter, Hester Franklin Sherfey of Nashville and sister, Mrs. Jennie Martin of 3720 Hebert st., St. Louis, Mo.

Funeral services Mon., 2 p. m. from the Provost Chapel, 3710 N. Grand bl. Interment Friedens Cemetery.

SHERRY, ROBERT H.—Entered into rest Aug. 13, 1938, 8:45 p. m., beloved husband of Daisy D. Sherry.

Services Mon. morning, 9 a. m., at the Croghan Funeral Home, 7145 Manchester av. Burial at Lucas, O. Mr. Sherry was a Frisco engineer, also member of B. of L. E., Lodge No. 428.

SITTIG, LOREAN ESTELLE—5202 Raymond, Aug. 13, 1938, beloved daughter of the late W. R. and Mary Sittig Sr., dear sister of Mrs. Frank W. Mushling, Mrs. O. P. Schwartzrauber, William R. Jr., Cuthbert J., Le Roy and Irving P. Sittig, our dear aunt and sister-in-law.

Funeral from Bensiek Niehaus Funeral Home, 1431 Union bl., time later.

SMITH, MAGGIE (nee O'Brien)—Sat., Aug. 13, 1938, beloved wife of Thomas H. Smith, dear mother of Thomas M. Smith Jr., dear sister of William J. O'Brien, our dear grandmother and mother-in-law.

Funeral from the Harrigan & Sheahan Funeral Parlors, 4415 Washington bl. Due notice later.

STUHLMAN, CLARA I. (nee Stumberg) —4443 Kossuth av., entered into rest Thurs., Aug. 11, 1938, 3:30 p. m., dear mother of Mrs. Charlotte Peterson and Robert J. Stuhlman, our dear sister, mother-in-law, aunt and grandmother.

Funeral Tues., Aug. 16, 8:30 a. m., from the Provost Chapel, 3710 N. Grand bl., to Holy Rosary Church. Interment Calvary Cemetery.

TAULBY, FRANK J.—Thurs., Aug. 11, 1938, father of Mrs. Harry F. Roach and brother of

POST-DISPATCH WANT AD RATES

In the State of Missouri and within 150 miles of St. Louis in Illinois:

SOLID AGATE—DAILY OR SUNDAY
Minimum ad 2 lines.

	a line
Seven insertions (consecutive)	—25c
Six insertions (consecutive)	—28c
Three insertions (Sat., Sun., Mon.)	30c
Three insertions	—36c
One insertion	—36c

Rooms and Board

	a line
Seven insertions (consecutive)	—25c
Six insertions (consecutive)	—28c
Three insertions (Sat., Sun., Mon.)	30c
Three insertions	—31c
One insertion	—33c

Situations Wanted
(cash with order)

	a line
Six insertions (consecutive)	—20c
Three insertions	—22c
One insertion	—23c

Classified Display
(All Classifications)

	a line
Six times (consecutive)	—35c
Three times	40c
One time	—45c

Rules and Regulations

When orders for cancelation are given over the phone, MAin 1111, the cancelation number should be obtained, otherwise claims cannot be allowed in case of dispute. Cancelation orders must be in the office by 9 a. m. for the Daily issue and noon Saturday for the Sunday issue.

Notice of typographical error must be given in time for correction before the second insertion. Corrections must be given not later than 9 a. m. of the day of the second insertion if Daily and noon Saturday if the second insertion is for the Sunday issue, as the Post-Dispatch is only responsible for one insertion.

All charged advertisements will be billed at the number of lines occupied.

The Post-Dispatch reserves the right to classify ads under appropriate heading.

The Post-Dispatch reserves the right to revise or reject advertisements or to retain answers to any box number advertisement. If this right is exercised, the amount paid for the advertisement will be refunded to the advertiser.

It is agreed that the liability of the Pulitzer Publishing Company in the event of failure to publish an advertisement for any reason, or in the event that errors occur in the publishing of an advertisement, shall be limited to the amount paid by the advertiser.

Phone MAin 1111
Ask for an Adtaker

COAL & COKE

GENUINE MOUNT OLIVE
$4 Up
CRAVENS JE. 5256
3938 DUNCAN

LUMP $2.75
3x2, $2.50; screenings, $2.50; Cantine lump, $3.25; egg, $3; 3x1½, $2.85; screenings, $2.25; lump, $3.25. Small Franklin County, $4.75; loads. Braudis, 4351A Laclede. FR. 6016.

CREDIT—5 MONTHS TO PAY
If employed, good credit record. Better coal—less money.
CREDIT, 919 Chouteau. CEntral 4636.

COAL AND COKE
Indiana Brazil Block, $5.75 per ton; clean hand-picked 6" lump, $3.25 per ton. For prices on other grades of coal call White-Way Coal Co., 1127 S. 10th. CH. 9059.

CLEAN 2-Inch LUMP $3 Lds.
NORRIS-WIETERS FR. 2684
4402 CHOUTEAU

LARGE lump or egg, $2.75; Royal Blaze lump, $3; egg, $2.90; clean nut, $2.50; wash screenings, $2.20; stoker special, $2.50; Pea, 4 sacks, $3; 16-ton loads. Brown, 1100 St. Ange. CEntral 0700.

INDIANA BLOCK or Franklin Co. lump coal, $5.50 ton; clean coal for stove or furnace, $3.15 per ton, 2 tons or more. Rhonsberg, 1238 S. Vandeventer. FR. 9119

FLORIDA lump or furnace coal, oil-treated, $5. Inland Valley, 335 S. Vandeventer. FR. 2438.

FLORIDA washed 10-mesh stoker coal, $4.40. Century Coal, 4238 Park, GRand 6767.

$-IN. LUMP, $3; Shiloh Valley, $3.50; all grades coal, coke. Wright Coal, 1621 N. 10th. CEntral 5894.

CALL Hilker Coal Co.; summer prices; all grades. 2720 Rutger. GR. 5458.

CLEAN Freeburg, 2x3, $2.50, loads. Super Coal Service, RO. 0330. 763 Bayard.

FOR QUALITY and prices, Thomas Coal, 2600 N. Garrison. JE. 9663.

BUSINESS DIRECTORY

BRICKLAYING & TUCKPOINT'G

BRICK WORK, tuckpointing, granitoid, porches, garages, basements. Remodeling complete. Becker, 3037 N. Sarah. FR. 3678.

BRICKLAYING — Tuck pointing, cement work. Anderson, FO.2712. 5148 Kensington

CHIMNEY building, repairing, tuck pointing. Carol, 1068 Hodiamont. PA. 1809J.

TUCKPOINTING, brickwork, damp walls prevented, brick porches, steps granitoid, concrete floors, walks, waterproofing basements. Will furnish F. H. A. loans. Ideal, 2825 Union, EV. 5265.

TUCK POINTING, chimney repairing and rebuilding, waterproofing walls, foundations. George Cather, 1171 Howell. EV. 1453.

TUCKPOINTING—Chimney repairing, waterproofing. Cather, MU. 5582, 5745 Maffitt.

TUCK POINTING — Waterproofing, brick work, plastering; reasonable; guaranteed. M. Fiebig, 4022 Glasgow. GA. 4785.

TUCK POINTING—Staining, chimney expert; reasonable, Ussas, 4740 Minnesota, RI. 8070W.

TUCK POINTING, chimney repairs. Balch, 1436 Blackstone. MU. 1436.

TUCK POINTING—Cement waterproofing, plastering May, 7107 Virginia. RI.1011J.

CARPET CLEANING

RUGS 9x12, chemically renovated thru and thru— $1.95
LIVING-ROOM SUITES $8.50 Cleaned & repaired or exterminated.
GUAR. & FULLY INSURED. CE. 7269
Furniture Service, 109 Elm.

GA. 9795 Chemically cleaned, $1.75
Throw rug free.
Living-room suites guaranteed.
NEW PROCESS, 2228 FRANKLIN.

FR. 9202. RUGS—Chemically cleaned; ACE CO. 9x12, $1.75; living suite, 2631 Delmar $4.95. Exterminating,$4.95

CONCRETE & CEMENT WORK

ASH PITS, foundations, floors, walks, steps. Foulos, 5211 Emerson. EV. 4179.

CONCRETE floors, steps, walks, basement waterproofing; any size job, reasonable. Oims, 3129 Fair. NE. 3998.

CEMENT WORK—All kinds, guaranteed. Frotier, 4324A Botanical. GR. 3394.

CONCRETE cement work reinforced; cubits. Southern, 3249 Pulaski. RI. 2730.

CONCRETE floors, walls, steps, basements. J. Laffey, 4662A Easton. RO. 2038.

WALKS—Basements, walls and repairing. G. Heidenreich, 3913 N. 9th. GA. 0438.

WILLIAMS, 5458 Vernon. RO. 0923; granitoid, concrete work, waterproofing.

ELECTRIC WIRING, ETC.

CALL CO. 3743, reasonable prices on wiring. Paul Schmitt, 4548 Fair.

WIRING, licensed; reasonable. S. W. Porter, 4415 Ravenwood, EV. 2856.

WIRING, repairing; anything electrical; inspection. Ace, 6542 Hobart. MU. 7241.

HARDWOOD FLOORS

NEW FLOORS installed, old floors refinished. Coulter, 4635 Enright. RO. 2819.

OLD FLOORS sanded and refinished, new floors installed; bleaching, cleaning, waxing; all spots and stains removed. Floor Service Co., 3309 Magnolia. LA. 9919.

OLD FLOORS made new. HI. 8881 for free estimates. Di Bartels & Gott, Decorators, 5632 Columbia.

LAWN MOWER SHARPENING

SHARPENED, 61; repairing; call for, deliver, Gray, 3626 Lambdin. FR. 9254.

CARPENTERS AND BUILDERS

Garages-Porches-Remodeling
36 Mos. to Pay, 5% Interest
No Down Payment
Free Estimates Sample Garage at 3445 S. Kingshighway
RSEMOND, FLanders 3550.

ALTERATIONS — Brick, frame, garages, porches, sunrooms, stores; carpentry, concrete, brick work; terms and bids given. Reynolds, 4828 Fairview. FL. 0569.

CARPENTER-BUILDER — 18 years' experience; residence, stores, alterations; free plans and estimates; reference. Joseph Pekar, 4974 Reber. LAclede 5281.

CARPENTER—Builder; 30 years' experience; repairing specialty; 18 months to pay. Higbee, 4041A Lafayette. GR. 5168.

NATIVE ROCK WORK—We build fireplaces, porches, flagstone walks, driveway columns, pools, anything from native rock. A. Feldes, High Ridge, Mo.

HOUSE RAISING, repointing, basements waterproofed, brick and cement work; plasterer, carpenter, papering. Griffith, 1517 Leffingwell, FRanklin 4034.

ALTERATIONS—Brick, frame, garages, porches, concrete, painting, tuckpointing. Finch, 5647 Corbitt. CA. 8873W.

ANY work in building line; new, remodeling. Decker, 3822 Texas. GR. 7044.

CARPENTER—Builder, contractor; alterations, additions, repairs, estimates given; reasonable. Carle, 4948 Flower. EV.2517.

CARPENTER — Building, general repair work. Cress, 2721 S. 10th. GR. 6726.

CARPENTER FOREMAN—By day or contract. Krebs, 1100 McCausland. HI. 4220

BARTH & BARTH, INC.—Builders; also alterations. 3248 Pulaski. RI. 2730.

BUILDING REPAIRS—Remodeling; guaranteed. Wright, 3961 Blair. CE. 6390.

CARPENTER — New, general repairing. Hoevelmann, 4309 Manchester. JE. 4345.

GOOD WORK—New or repair. Chapman, 7425 Wise. HI. 2451.

ANY KIND of work in building line reasonable. O. Karpf, 3108 Magnolia. LA.0756

FUMIGATORS AND EXTERMINATORS

HALE FUMIGATING—Rids all pests; cyanide gas. 1606 S. 12th. CE. 6893.

HEATING AND FURNACE REPAIRING

FURNACE—Hot-air; cleaned and inspected, $1.95. Hot-water and steam plants inspected, drained, refilled. Special for Aug., $1.95. Independent, 1119 Chestnut.

FURNACE and chimney cleaning, repairing and installing; reasonable; guaranteed. Hoover, 2019 Utah. LA. 1503.

REPAIRING, all makes; parts, used furnaces. Schmidt Bros., 25 years in business, 4371 Laclede. JE. 2906.

LINOLEUM LAID

LINOLEUM LAID — 15c sq. yd.; expert. Shannon, 1267 Wagner ter. CA. 8792W.

MISCELLANEOUS NOTICES

FOR building repairs or remodeling of any kind, homes, commercial, industrial. Plans and estimates, low prices. Modern Bldg. & Repair Co., PRospect 4023; 3155 Portis. CEntral 7594.

SAWS, lawn mowers, sharpened to cut; reasonable; expert work; after 6 p. m. Grabow, 4050A Lincoln, rear.

MATTRESSES renovated, recovered, remade; satisfaction guaranteed. Bedding Co., PA. 5443. 6948 Pershing.

PAINTING

WHY DELAY? Paint now; no down payment; no mortgages; no indorsers; pay as low as $6 per month; like personal loan; exterior, interior. Charles Rosenthal, 4145 De Tonty. GR. 7795.

PAINTING—Let us give you an estimate on a pure lead and oil job. Jos. King & Son, 5332 Hodiamont. MU. 0447.

EXTERIOR and interior; get fall prices now; work guaranteed. Shephard, 2721A S. 10th. GR. 6728.

PURE PAINT—Wears longer; no substitutes used. Hesse, GR. 0222. 2642 Chippewa.

EXTERIOR, interior; papering; experienced men. SHARPE, 2124 Yale. ST. 1791.

PAINTING—Low prices; work myself. Hutchen, 2610 St. Louis. FR. 1602.

PLASTERING

PLASTERING—Stucco and granitoid work; all work guaranteed; reasonable. A. A. Rebhorn, 3022 Minnesota. LA. 9771.

PLASTERING—New, repairing; reasonable. Restle, 4207 Chouteau. JE. 5799.

PLASTERING, ceiling patching; reasonable. Collins, 2824 Blair. CEntral 0259.

PLUMBERS

ANYTHING in plumbing, reasonable. Raemdonck, 4136 West Fine. JE. 9358.

ANYTHING in plumbing, reasonable. George Hoffman, 4285 Parkin, NE. 2859

PLUMBING—Do my own work; reasonable. CO. 3200. Wheeler, 4356 De Soto.

PLUMBING — REPAIRS—REASONABLE PR. 1545—Nack, 3533 Crittenden.

RADIO SERVICE

HOME RADIO SERVICE
ATTENTION
Our Low Prices and Experience Merit Your Business
GR. 4447 2149 S. GRAND

REFRIGERATOR SERVICE

REFRIGERATOR, units, motors, expertly serviced; free estimates. ABC, 919 Chouteau. CEntral 4636.

MARTIN Refrigeration Service, all makes, guaranteed. FR. 6660. 3641 Cass.

REFRIGERATORS repaired, expert service, reasonable. ABC, 919 Chouteau. CE.4636

ROOFING AND SIDING

August Roofing Special
Substantial Saving on a New Roof or Roof Repairs
August being a slow roofing month, we are substantially reducing our prices to keep our crew of expert workmen intact.
Flat roofs repaired, shingles and siding applied.
We use only Ford Guaranteed Roofing Products.
HILL-BEHAN
Phone PArkview 1000
Applied Roofing Division
Lumber for Every Purpose

CALL CENTRAL ROOFING AND SIDING CO. FOR LEAKS, REPAIRS OR NEW ROOFS. BIRD & SONS' PRODUCTS USED. 4414 MANCHESTER. JE. 0751.

ANY TYPE roof repaired; new roofs. BARNETT, 1230 Aubert, RO. 3607.

ANY type roof repaired; new roofs. Barnett, 1230 Aubert. RO. 3607.

GUARANTEED to stop leaks; low prices. Shaw, 3847 Folsom. FRos. 5759.

"GUARANTEE TO STOP ALL LEAKS." BENSON, 3825 ST. LOUIS. JE. 5141.

CALL Lotz Bros., roofing, tuck pointing, painting. 3429A Caroline. FR. 7159.

STORAGE, MOVING, EXPRESS

LAYTON Bonded Moving Co., 4014 Cottage. Low rates. JEfferson 2669.

UPHOLSTERING

DON'T FAIL TO GET OUR PRICES!
SAVE on Furniture Re-Upholstering, Repairing, Refinishing, Remodeling; Custom-Tailored Slip Covers. Guaranteed work. Master union craftsmen. Terms.
PREMIER UPH. CO., FO. 9974

SLIP covers, upholstering, refinishing. St. Louis Upholstery, 933 Walton. FO. 5047.

UPHOLSTERING done at home; reasonable. Wittner, 6015 Maple. FA. 4361W.

WALL PAPER HANGING

ACADEMY DECORATORS—Beautiful fall wall papers; new low prices; cracks repaired; painting. 5094 Minerva, Rosedale 2026.

PAPERING—Painting; low prices; estimates; city, county; immediate service; guaranteed. Ballowe, Ev. 1950, 5375 Cote Brilliante.

PAPERING, painting; first-class; reasonable. Whittemore, 6219A Ridge. MU. 3689.

PAPERING, cleaning, painting, reasonable. "Decorating Service," 2900 Virginia, Hiland 6089.

PAPERING—Plastering, painting; very reasonable. George, 5270 Page, FO. 5321.

LET ME BID on your paper hanging, special prices, estimates free. Newton, 1353 Bayard, RO. 1795.

WALL PAPER HANGING

WALL PAPER, paper hanging, cleaning; low rate; appreciate your business. Call GA. 5380, A. Shave. 1224 Hickory.

PAPERING—Painting, plastering, cleaning. R. L. Stiff, 5722 Etzel. PA. 2909.

PAPERING, steaming, painting, immediate service. Ochs, 3825 Labadie. FR. 0636.

PAPERING, steam removing, painting. C. Rosenthal, 4145 De Tonty. GR. 3795.

PAPERING, painting; first-class work. Robey, 4951 Botanical. FR. 2180.

PAPERING—Painting, cleaning; efficient. Wilson, 2909A Lafayette. GR. 5641.

PAPERING, painting, guaranteed; reasonable. Walsh, 4210 Blair. CE. 9685.

PAPERING—Painting; carpentry. Saunders, 1517 Leffingwell. FR. 4034.

PAPERING, painting, cleaning; work myself, Lotus, 4963 Cote Brilliante. FO. 8300

PAPERING, cleaning, steaming; low prices. 3719 Cottage. Clodfelter, JE. 3249.

PAPERING, painting, cleaning; reasonable. Huits, 4109 Maryland, NE. 1361.

PAPERING, cleaning, painting; low prices. Dillon, 4751 Beacon. EV. 6569.

EXTERIOR, interior; pure lead oil. GR. 6770. Dick. 3946A Folsom.

WALL PAPER CLEANING

ABSORENE cleaning; work myself. Dippel, 2520 Oregon. PR. 2310. PR. 4192.

CLEANING, washing, painting, papering; references. Irving, 4363 Page. JE. 2224

WASHING MACHINE REPAIR

REPAIRING—Washers, ironers, vacuums. Guarantee, 1088 Sutter, PA. 0757W.

EXPERT service; parts; free estimates. Haenmerle, 911 Franklin. CE. 4716.

PROFESSIONAL

DANCING

DANCING guaranteed, regardless of age. Adams Studio, 4614 Delmar, RO. 8844.

DETECTIVES

DETECTIVE MARIAM shadows, investigates, everywhere; licensed. CA. 0776.

DRESSMAKING—MILLINERY

PATENTS

PATENTS — Watson E. Coleman, patent lawyer; booklet free. 724 9th st., N. W., Washington, D. C.

PATENTS OBTAINED ON EASY TERMS H. M. Plaisted, registered patent attorney over 30 years. 4413 Page. JE. 2895.

SUPERFLUOUS HAIR REMOVED

The Only 20-Needle Electrolysis in St. Louis
Hair removed safest way in less time with 20 needles; needles optional with patient, an advantage for heavy growth.
CONSULTATION WITHOUT CHARGE
REASONABLE RATES
ESTHER L. FOX
ELECTROLOGIST, 805 Arcade Bldg., EIGHTH and OLIVE, CHestnut 5213.

HAIR-MOLES-WARTS REMOVED
By Multiple Electrolysis; quick and permanent; 28 years' experience.
MISS EDITH CALLEN
1833 Railway Exchange Bldg. CH. 1269

SUPERFLUOUS HAIR
Removed by 10-needle electrolysis; quickly, permanent; best references; 33 years' experience in St. Louis.
MISS AIDA MAYHAM
ELECTROLOGIST
346 N. Euclid Ave. Phone FO. 6180

UNWANTED HAIR REMOVED
By 12-needle electrolysis, the only permanent method; many years of experience assures first-class work. FO. 6528.
THERESA HEICK, 457 N. Kingshighway.

SKILLED 10-needle electrolysis, guaranteed permanent; $5 an hour. PAY CALLEN. 6324 Delmar, at Delmar. 5501.

HAIR, MOLES, WARTS removed, safest method; 10 needles. FR. 5816. L. M. FELDMAN, Mae Bldg., 4468 Delmar.

SPIRITUALISM

FIRST Spiritualist Church of Wellston—Tues., 1:30; Fri., 8. 1554 Wellston av. Bewig.

THE MAGIC EYE, 4117 LINDELL. Suns. 8:30 p. m.; Wed. 2. Messages. In Trouble? Call Franklin 4446.

NEW THOUGHT CHURCH—4232 McPherson—Services Sunday at 8; Tuesday, 1:30; Thursday, 8. Mrs. Assman.

CENTER OF TRUTH — Sunday, 8 p. m.; German House. Rev. Winkler, ethers.

CHRISTIAN FAITH TEMPLE, 1521 Irving Sun., Wed. 8; Fri. 2 and 8. Kay Garren.

SOCIAL SCIENCE CHURCH—Sun., Tues., 8 p. m. 2642 Ends. Dollie Lehr.

TEMPLE OF TRUTH—Services, 8 p. m.; welcome. Gasaway, Bayard-Fountain.

TENTH CHURCH—4279 Sacramento; Sun. 2:30. Lecturer, Tessie Golding. Social 16th, 2 and 8 p. m. All welcome.

EMPLOYMENT WANTED

SITUATIONS—MEN, BOYS

A CLEAN-CUT, intelligent young man, presently employed as office manager for a large corporation, desires to make a change. Experienced accounts receivable, credits and collections; college graduate; consider any bona fide offer. Address Box J-350, Post-Dispatch.

ACCOUNTANT - BOOKKEEPER — Sit.; now employed; office work; desire bookkeeping position; full charge; statements, tax returns, etc.; St. L. U. graduate. Box K-59, Post-Dispatch.

ACCOUNTANT—Sit.; bookkeeping, statements tax services. Mulberry 5265, Monday, Whalen.

ACCOUNTANT—Sit.; monthly bookkeeping and audit service, with financial statements, systems, taxes. WAb. 1610.

ACCOUNTANT—Sit.; part time; 10 years' experience; reasonable. Box 2476.

AUTO PAINTER—Sit.; combination body and fender dent man; trim. Box K-220, Post-Dispatch.

BAKER—Sit.; first or secondhand, needs work. LA. 3301.

BARTENDER—Sit.; 8 years' experience in downtown saloon, now employed, wish to make change; reference, Box K-114, Post-Dispatch.

BODY AND FENDER MAN—Sit.; 6 months' experience, body work; like chance in shop where hard work and constant effort are appreciated. EV. 4067.

BOOKKEEPER—Sit.; full charge; experienced; handle cost work, Social Security, typing, general office; capable; best references. GA. 0144.

BOOKKEEPER—Sit., part time; all records, income tax, monthly service; reasonable. Box D-73, Post-Dispatch.

BOY—Sit.; colored; willing worker; small wages; experienced; stay on place. JE. 1737.

BOY—Sit.; colored; good character; college; consider anything; reference. FR. 0651.

BOY—Sit.; colored; willing worker; small wages; experienced; stay. JE. 1737.

BOY—Sit.; 16; wants work on farm; good milker. 3659 Page.

BRICKLAYER—Sit.; by day or contract; estimates free. JE. 6159.

BRICKLAYER—Sit.; reliable; tuck pointing, waterproofing; reasonable. JE. 2822.

BRICKLAYER—Wants work of any kind, by contract. JE. 6964.

BUILDING REPAIR MAN—Sit.; first-class; have tools and truck. WE. 3463.

CARETAKER—Sit.; couple, country home or club ,experienced, reference. Box K-14, Post-Dispatch.

CARETAKER—Sit.; middle-aged, single; cow, garden, yard, maintenance; more for home. Box 3814, Post-Dispatch.

CARPENTER—Sit.; first-class; new and repairing all kinds; 60c hour or contract; reference. CE. 9905.

CARPENTER—Sit.; repairing. Perschbacher, 3741 S. Jefferson, FR. 4236.

CARPENTER—Sit.; new; general repairs; day or by job. Box 3814.

CEMENT FINISHER—Sit.; walks, steps, floors, anything concrete, plastering. JE 6126.

CHAUFFEUR—Sit.; colored; young; private family, salesman; references. Edward, Franklin 7647.

CHAUFFEUR—Sit.; colored; house, yardman, cook; experienced; references. FR. 5537.

SITUATIONS—MEN, BOYS

CHAUFFEUR—Sit.; truck driver; considerer any kind; good references. RO. 8832.

CHAUFFEUR—Sit.; colored; truck or car; Government references. JE. 0429.

CHAUFFEUR—Sit.; local or long distance; reference. GRand 3009.

CLERK—Sit.; single, college education, experienced; stock, stock records, general office work. Box K-381, P.-D.

CLERK—Sit.; typing, filing, bookkeeping; grocery experience; ambitious; references. GRand 3009.

COMBINATION WELDER—SIT.; FIRST-CLASS; GO ANYWHERE. EV. 4746.

CORRESPONDENT—Sit.; clerk, typist, salestype, age 25, high school graduate, over 6 years business experience; excellent references. RI. 2401W.

COUPLE—Sit.; caretaker, handy man, in county, or farm; references; second floor west, 4464 Shaw.

COUPLE—Sit.; colored; reliable; any type of work; references. JE. 8168.

COUPLE—Sit.; young; work room and board, small pay. GRand 9324.

DRUGGIST—Sit., chain experience; prefer small town. Box D-135, Post-Dispatch.

ELECTRICIAN—Sit.; 17 years varied experience; construction, maintenance, motor repair; eliminate expensive breakdowns; construction costs; go anywhere. Box K-223, Post-Dispatch.

FARM MANAGER — Sit.; experienced; stock, machinery, B. V. P., Eolia, Mo.

FARMER—Sit.; gardener, caretaker, stock and poultry man; 40; 2 children school age. Phone MU. 2853.

FOREMAN—Sit.; former master mechanic, 20 years' experience; machine shop, erection, production. Box K-142, P.-D.

FURNITURE FINISHER—Sit., and refinisher; expert color man. Box K-264, Post-Dispatch.

FURNITURE FINISHER—Sit.; and refinisher; expert color man. RI. 5096R.

HIGH SCHOOL GRADUATE—Sit.; opportunity to work in office. RI. 8047J.

HORSESHOER—Sit.; with experience, single, prefer racing or riding stable, anywhere in U. S. A. Box N-66, Post-Dis.

HOUSEMAN—Sit.; German, middle-aged, single, maintenance, stay. GR. 4062.

JANITOR — Sit.; German; maintenance; single; stay; middle-aged; reference. 1726 S. 9th.

JANITOR—Sit.; and maintenance; reference. Call after 6, Monday. JE. 0336.

JUNIOR ACCOUNTANT—Sit.; 3 years' experience cost accounting, machine bookkeeper and general accounting; half year as Government auditor; capable and reliable; best references. Box K-258, Post-Dispatch.

MAINTENANCE MAN—Sit.; first-class on elevators, heating, plumbing, carpenter, painting, electric wiring, repairing; licensed; bonded; reference. Box D-352, Post-Dispatch.

MAINTENANCE MAN—Sit.; 18 years experience installation electric and mechanical pipe fitting, building and welding; reference. MU. 4313.

MAINTENANCE MAN—Sit.; experienced; apartment preferred; references. Box K-44, Post-Dispatch.

MAINTENANCE MAN—Sit.; handy with all kinds of tools. FR. 7488.

MALE NURSE—Sit.; practical, capable; C. S. preferred. JE. 6721.

MAN—Sit.; young; business and store management, experienced, good education, best references; can drive. RI. 7898J. Frederick Dunlap, 3929 S. Grand.

MAN—Sit.; 35, experienced office manager, traffic manager, freight solicitor, secretary and assistant sales manager. Write Box K-324, Post-Dispatch.

MAN—Sit.; age 31; neat, intelligent, sales, office, executive experience; capable of anything; local reference. RO. 1050.

MAN—Sit.; young; 21; wants work; year experienced cabinet maker; references. EV. 6999.

MAN—Sit.; 29; 15 years' experience in shipping and checking, selling, reference. PA. 2699R.

MAN—Sit.; middle-aged; experienced in tavern; reliable; references. Box D-60, Post-Dispatch.

MAN—Sit.; 35; work any kind; can do painting, cleaning; private, real estate. Farley, CE. 3697.

MAN—Sit.; stockroom or machine shop; generous reward for assistance in finding employment. Box D-107, Post-Dis.

MAN—Sit.; neat, reliable, young colored; chauffeur, butler; references. JE. 9085.

MAN—Sit.; Middle aged; caretaker; country estate; reliable. Phone HI. 6897.

MAN—Sit.; experienced sheet metal furnaces and air conditioning. FR. 2328.

MAN—Sit.; colored; young; laborer or porter; willing worker. GRand 9494.

MAN—Sit.; German; from farm; anything; strong; hard worker. PA. 6148J.

MEAT CUTTER—Sit.; 15 years' experience; A1 references. LA. 5989.

PAINTER—Sit.; experienced, any kind, day or contract. Diveley, JE. 1137.

PAINTER—Sit.; good, neat worker; will work cheap. Price, PArkview 1259

PAPER HANGER—Sit.; painting; roll or contract; cheap. Vincent, MU. 5615.

PAPER HANGER—Sit.; work by room or roll; own tools. JE. 4912.

PLUMBER—Sit.; thoroughly experienced on new, remodeling, repair; reference. Want steady work. Box 1125, Post-Dis.

PLUMBER—Sit.; A1 mechanic; reasonable; day or contract. FR. 2134.

SALESMAN—Sit.; 14 years' experience; 10 years with one company; age 35; would like to travel for reliable manufacturer. Box K-218, Post-Dispatch.

SALESMAN—Sit.; wants items for retail trade; self financing and new car. Box K-143, Post-Dispatch.

SALESMAN—Sit.; desires connection; industrial line preferred. Box K-243, P.-D.

SEWING MACHINE ADJUSTER—Sit.; wants position in city, now employed out or club, experienced, references. Box K-115, Post-Dispatch.

STENOGRAPHER—Sit.; Beginner, A1, references. Box K-238, Post-Dispatch.

WAREHOUSE MAN—Sit.; shop clerk or truck driver; take out-of-town work. Call Sunday after 2 p. m., GA. 9667. Cain, 5429 Geraldine.

WINDOW TRIMMER—Sit.; age 23; dime store and general merchandising experience, 5 years; salary optional. FR. 2341.

X-RAY TECHNICIAN—Sit.; laboratory assistant; nurse; male; 32; 10 years' experience; out of town considered. Box D-162, Post-Dispatch.

YOUNG MAN—Sit.; age 25, some college, engineering and building material background, desires position with sales future; employed at present; 4 years' business experience, furnished good references from present employer and others. RI. 8300W. 3825A Wilmington.

YOUNG MAN—Sit.; colored; age 28; experienced janitor, maintenance man or porter; will consider any work at fair salary; worked for last employer 11 years; best references. Forest Brooks, GRand 6130.

YOUNG MAN—Sit.; 28; honest, reliable; business experience; will give $100 cash bond. Scarbrough, RI. 5093.

YOUNG MAN—Sit.; to learn bakery trade, not afraid of hard work. Box D-140, Post-Dispatch.

YOUNG MAN—Sit.; 22, capable, knowledge of Spanish, desires job with future. Box K-113, Post-Dispatch.

INDEX TO CLASSIFIED ADVERTISING IN THIS SECTION SERVICE

	Page
Agents—Men	2
Board	3
Business Cards	2
Business Personals	1
Business Wanted	4
Business for Sale	4
Business Opportunity	4
Camera Exchange	1
Canvassers and Solicitors—Men	2
Children Wtd.—to Board	4
Coal and Coke	2
Education	1
Help Wanted—Men and Boys	2
Help Wanted—Women, Girls	3
Lost and Found	1
Motor and Bus Travel	1
Partners	2
Professional	2
Public Notices	1
Rooms	3
Roommates	4
Rooms Wanted	4
Salesmen	2
Saleswomen	3
Situations Wanted	2
Special Notices	1
Swaps	1
Watches and Jewelry	1

SITUATIONS—MEN, BOYS

YOUNG MAN—Sit.; 29; good education, business experience; needs work. MU. 3042.

YOUNG MAN—Sit.; general maintenance, refrigeration, electricity. Box K-386, Post-Dispatch.

YOUNG MAN—Sit.; strong, hardworker, student has tuition; must work for room and board. Charles, FL. 6347. GR. 4900

YOUNG MAN—Sit.; 22; military training; give $25 and $10 a month for good job. Box K-3, Post-Dispatch.

YOUNG MAN—Sit.; age 27; 3 years' experience filling station. Box D-221, Post-Dispatch.

YOUNG MAN—Sit.; 18; wants to learn baker trade. PR. 5245.

YOUNG MAN—Sit.; 20; honest, ambitious; any permanent job. MU. 1381.

YOUNG MAN—Sit.; needs work; take anything. MU. 5542.

YOUNG MAN—Sit.; with car; needs work; references. Bill, GA. 3210.

YOUNG MAN—Sit.; wants good, steady job; honest. 3629 St. Louis.

SITUATIONS—WOMEN, GIRLS

ACCOUNTANT—Sit.; small sets books kept accurately with tax service; $10-$25 per month. Box K-202, Post-Dispatch.

APARTMENT MANAGER—Sit.; small efficiency apartment; living quarters, some salary. 6702 Eichelberger av. (County).

BEAUTY OPERATOR—Sit.; Illinois license, cosmetic demonstrating preferred. Box K-104, Post-Dispatch.

BOOKKEEPER—Sit.; competent; full charge, financial statements. Box K-241, Post-Dispatch.

BOOKKEEPER—Sit. experienced, general ledger; payroll, cashier. Box K-102, P.-D.

BOOKKEEPER-CASHIER — Sit.; by hour, day or week. GA. 2925.

COMPANION—Sit.; to convalescent or elderly lady. CA. 2602J.

COMPTOMETRIST — Sit.; typist, file clerk, or bookkeeper. RI. 0451W.

COOK—Sit.; whole or part time. Box D-104, Post-Dispatch.

COOK—Sit.; excellent German hotel and home experience; references. FO. 7917.

COOK—Sit.; first-class; experienced cafeteria, parties; daytime. EV. 6467.

COOK—Sit.; second; experienced; night or day work. NE. 3539.

COUPLE—Sit.; operate rooming house, exchange for 2 housekeeping rooms, refined reference. Box K-367, Post-Dis.

DRESSMAKER—Sit.; tailoring, altering at home or by day. FR. 5173.

EDIPHONE OPERATOR—Sit., and stenographer; good at figures; experienced; excellent references. Box K-339, Post-Dis.

FOOD SCIENTIST—Sit.; lecturer, demonstrator, saleslady. Box N-165, P.-D.

GENERAL HAULING—And express company, city and suburban route, have Mo. P. S. C. and I. C. C. permits, established 18 years. Box O-266, Post-Dis.

GIRL—Sit.; employed part time, wishes light housework with respectable family in exchange for room and board; likes children. Box K-16, Post-Dispatch.

GIRL—Sit.; colored, cleaning, ironing day, housework, cooking, some nights, experienced; reference. FR. 2831.

GIRL—SIT. 17; HONOR HIGH SCHOOL GRADUATE; FASHION ILLUSTRATION. BOX K-311, POST-DIS.

GIRL—Sit.; colored, general housework, by day, laundry, reference. CE. 2131.

GIRL—Sit.; housework; $4. Call Sunday, 8 to 11, RI. 7555J.

GIRL—Sit.; colored; beauty shop maid; experienced; references. JE. 1173.

GIRL—Sit.; colored; cleaning, laundry; days; honest, reliable; references. JE. 7043.

GIRL—Sit.; white, housework, experienced, home nights, $40. Box K-111, F.-D.

GIRL—Sit.; colored; any work; 4 or 5 days week. ATwater 912W.

GIRL—Sit.; colored; light housework, day or week, LA. 1798.

GIRL—Sit.; colored; general housework, day or week; references. NE. 1084.

GIRL—Sit.; colored; good cook, maid; A1 references. JE. 8450.

GIRL—Sit.; general housework; no children. Monday, JE. 0922.

GIRL—Sit.; colored; refined; general housework; home nights. RO. 7365.

GIRL—Sit.; colored; wants stock girl or table waitress. FR. 1189.

GIRL—Sit.; white; fond of children. PO. 7996.

GIRLS—Sit.; colored; housework, dish washing; whole, half days. JE. 0422.

HIGH SCHOOL GIRL—Sit.; Catholic; to work after school for room and board, some pay. Box D-131, Post-Dispatch.

HOUSEKEEPER—Sit.; middle-aged, white, unincumbered, work in motherless home or for adults. Call or write 1711 N. Grand.

HOUSEKEEPER—Sit.; unincumbered, age 45, good home, small wages. Box K-139, Post-Dispatch.

HOUSEKEEPER—Sit., for gentlemen, motherless home or couple employed. FO. 3557.

HOUSEKEEPER—Sit.; motherless home or elderly person, age 30, girl 8. Box K-323, Post-Dispatch.

HOUSEKEEPER—Sit.; complete charge; employed; no infants; no serving. FR. 6510.

HOUSEKEEPER — Sit.; 38; employed adults; no children or laundry. FR. 3738

HOUSEKEEPER—Sit.; good references; hotel or apartment. Call FO. 0016.

HOUSEKEEPER — Sit.; or housework; adults preferred. Mrs. S. 4320 Shaw.

HOUSEKEEPER—Sit.; unincumbered; motherless home. Box K-347, P.-D.

HOUSEKEEPER—Sit.; middle-aged; Ida Ward. Box D-161, Post-Dispatch.

HOUSEKEEPER—Sit.; middle-aged; for small family. Box K-206, Post-Dis.

HOUSEKEEPER—Sit.; middle-aged; good cook; small family. FO. 4187.

LAUNDRESS—Sit.; colored; or cleaning; experienced; Tuesday and Friday. JE. 6035.

LAUNDRESS—Sit.; colored; references, beautiful shirts, steady, days, half. NE. 2384.

LAUNDRESS—Sit.; German; to do office cleaning, house cleaning; references. PR. 9552.

LAUNDRESS—Sit.; white, or housework by day. EV. 5833.

LAUNDRESS—Sit.; German; bundles done at home; reference. FO. 9505.

MAID—Sit.; white; general housework; adults; good reference. FR. 0723.

MAID—Sit.; colored; good cook; references. JEfferson 1711.

MAID—Sit.; colored; care children; stay on place. FR. 3699.

MAID—Sit.; white; general housework; good reference. FR. 0723.

MAID—Sit.; colored; experienced laundress, cooking; city reference. FR. 2130.

MAID—Sit.; colored; hotel, housework; neat; reference. JE. 8551.

MAID—Sit.; colored; housework, office cleaning; neat; reference. FR. 9008.

MAID—Sit.; colored; day or week work; laundry; reference. FR. 8765.

MAID—Sit.; colored; beauty shop; cleaning, ironing, by day. JE. 2439.

MAID—Sit.; colored; refined; exper

SALESMEN WANTED

SALESMEN—With canvassing experience in field; salary while training. Apply Monday a. m., Insulating and Material Co., 3460 S. Broadway.

SALESMAN—With car, experienced in calling upon cigar and candy retail trade; give full particulars and phone number. Box K-240, Post-Dispatch.

SALESMAN—To take charge of selling new homes being constructed in growing subdivision in Kirkwood; state experience. Box D-263, Post-Dispatch.

SALESMEN—To sell special patented article as a side line to retail furniture trade, on commission basis. G. A. Hasenman & Son Mfg. Co., 2357 S. 7th.

SALESMAN—Experienced, sell advertising; established Catholic newspaper with radio program; if satisfied with less $30 week don't apply. RO. 6427.

SALESMEN—In St. Louis and vicinity, calling on garages and oil stations, to sell touch-up lacquer. Box D-270, P.-D.

SALESMAN—25-28; some college; sell to dealers; $125 and expenses. BUSINESS SERVICE, Chemical Bldg.

SALESMAN—To take charge of selling; state experience; North St. Louis real estate firm. Box D-296, Post-Dispatch.

SALESMEN—Poultry and eggs, as side line or part time. Box D-222, Post-Dis.

ALL WOOL SUITS, $18.95
$4 cash commission and your own suits free, plus bonuses. Overcoats also. Truly outstanding line, newest fabrics, latest styles. Expertly tailored to measure. De luxe outfit free; write experience. Dept. 161, Kentworth, 9 West 20th, New York.

ATTENTION, SALESMEN,
If you carry a stock in your car and sell to stores, be sure and write for our new low prices and good profit offers. International Distributers & Rubber Co., Memphis, Tenn.

BRANCH office of America's largest subscription agency can use 2 more men to sell magazines on instalment plan; also have opening for crew manager. 320 N. Grand, Room 605.

CAN use 2 men experienced in contacting housewives; good salary to those who qualify; permanent and advancement; call Sunday between 10 and 12. Manne Furniture Co., 5615 Delmar.

CITY SALES POSITION

Permanent place open for man with good personality and character. Replies confidential. Give age and phone number. Box D-325, Post-Dispatch.

FAMOUS-BARR CO.

Man with car for sales work in 7th-floor department; must have references as to quality; guaranteed compensation. Apply at Employment Office, 11th floor, 9 a. m. Monday.

FALL BUSINESS ALWAYS PROFITABLE
Have opening for a high-class, aggressive, responsible man to sell investment real estate; experience helpful, but not essential. See A. T. O'Rourke, 14 S. Central, Clayton, Monday morning.

HAVE you had experience selling beverage coolers? If you have Undabar has the most attractive proposition in St. Louis for you. Call Monday morning, Undabar Cooler Corporation, Manufacturer of Undabar, 2800 N. 9th.

If you are a live salesman here is your opportunity; selling men's suits from maker to wearer; not door to door canvass. National Tailoring, 415 Chestnut.

MADE RITE APRON CO. has new plan for commission men selling country stores; mention lines and territory. 4221 Beard av., S. Minneapolis, Minn.

MAN—With car, needed immediately to introduce distinctive new educational aid of unusual merit to schools and libraries; exclusive territory; generous commissions; liberal advance on accepted orders; no investment; selling experience unnecessary. Write fully, Sales Manager, 1512 Orleans, Dept. 2057, Chicago.

MAN—Capable handling steady store route. Call on 200 retail trade. Local territory. Pays up to $65 week. No experience needed. Collect, deliver orders for nationally advertised 5c-10c counter goods. World's Products, Dept. 96, Spencer, Ind.

MEN—2; contact work, for large distributor, expenses and car furnished. Call Monday, between 8:30 and 10 a. m., at Newhouse, 4545-49 De Tonty, ask Mr. Wallace.

MAN—For Rawleigh route of 800 families. Write today. Rawleigh's, Dept. MCH-542-SA, Freeport, Ill.

MAN—For Rawleigh route of 800 families. Write today. Rawleigh's, Dept. MOH-542-SA, Freeport, Ill.

MEN or women to sell Social Securities plates, 50c; your commission 35c; write for full particulars. Keller Sales Co., 19 W. 34th st., New York.

MEN Wtd.—Sell Social Security Plates; tremendous profit. Write for details. Mr. Striker, 7320 Tireman av., Detroit.

NEW COMPANY requires services of experienced local and national salesmen to sell specialty product to organizations. Do not apply unless qualified and an enthusiastic worker. 2320A Olive. CEntral 4575.

NEW line of neckwear and socks. S. & R., 104 N. Broadway.

PRINTING SALESMAN—Can buy interest from earnings. Bray Co., 3001 Olive.

REAL ESTATE SALESMEN
Several good men willing to work; prospects furnished by office; must have auto; no drawing account. Apply between 12 and 1, Krell, 3154 S. Grand.

SELL new small washing machine; washes clothes in 2 minutes; every woman a prospect; retails $3.95; big profit; out of town people write. Keystone Sales, 3908 Olive, St. Louis.

SELL CANDIDATES! No competition. Not affected by "recession." Largest line auto-signs, novelties on market. Ad-Nov. Co., Newton, Ia.

SENSATIONAL LINE SPECIALTY SHOES For whole family. Sell salesmen $1 to $2 every sale. Free samples. Moench Shoes, 42 Boston, Mass.

SMART promotional type salesman for sensational vending machine deal. Big commission. Must invest and demonstrate yourself. Box 285, Minneapolis, Minn.

SODA WATER SALESMEN—And truckers, to sell a high grade carbonated mineral water; liberal commission. Call at 2630 Olive av.

WANTED — 4 experienced subdivision salesmen for Clayton Gardens Division, Shaw & Francis, Inc. Live leads furnished, lots are selling. Four houses now under construction, eight to be started. Let us give you full details about our proposition. Apply to D. D. MacIntyre, Manager, Clayton Gardens Office, Forsythe and Ladue, Monday 9 to 12 a. m., 2 to 5 or 7 to 9 p. m. or call CAbany 2744 for appointment.

THE MAN WE WANT
Seldom answers ads. Is of mature years, living in or near St. Louis and seeks permanent position where hard work and intelligent effort bring above average earnings. A large Eastern concern wants you. Give reference, age, phone number for personal interview. Box D-171, Post-Dispatch.

UNUSUAL OPPORTUNITY

For man with car; start training immediately with large national sales organization for executive position by late fall; man selected will have high-class, permanent position, not canvassing; earnings while training around $160 monthly; commission and expense arrangement. Apply before noon Monday, no other time, Suite 211, 3903 Olive.

UNION ELEC. CO. OF MO.

Man with car for sales work in appliance department; drawing account and bonus. See Mr. Jenkins, Room 201, Insurance Exchange Bldg., 12th and Olive, 1:30 p. m. Monday.

VALUABLE SALES FRANCHISE OPEN.
We will place with some capable man in this community a valuable sales franchise to sell Nash Custom Tailored Clothes; an energetic man with good acquaintanceship should make an excellent income. Our new fall line is one of the most colorful and attractive in the tailoring industry. New low prices now in effect. Generous commission and bonus arrangement. Write full details about yourself or telephone Mr. Robert Schlipf, The A. Nash Co., 528 Commercial Bldg.

WANTED—2 young men to assist registrar. Neat appearing and good reference. Apply Sunday 10 a. m. to 12 or Monday, 2 to 3 p. m. Hugo Schools of Music, 4505 Olive.

WANTED high class salesmen; salary and commission. Apply 3611 St. Louis. Em. 214.

YOUNG MARRIED MAN—Between 25-35, to work on salary and commission; must have car, some electric appliance experience preferred. Apply between 8-9 Monday, 6327 Delmar.

For Rooms With Good Board See the Offers in Today's Post-Dispatch Want Ads

HELP WTD.—MEN, WOMEN

SELL 50 XMAS CARDS, $1.
Free samples now ready; also better cards and dandy box assortments. Make big money dealing with St. Louis' foremost Xmas card printers.

MOSS PRINTING CO., 1400 Locust. GA. 3713.

XMAS CARDS—50 folders with name, $1, your cost 50c; complete quality line, 100 pct profit; Missouri-Illinois agents; request sample offer. B. Nickels Press, 4617 Loughborough, local agents. Call 2-9 p. m., FL. 5593.

MEN, women, sell "Better Coal for less." 10-12 a. m. A B C, 919 Chouteau.

HELP WTD.—WOMEN, GIRLS

NOTE — Those answering advertisements are cautioned not to enclose original references. Copies serve the purpose and avoid possible loss of valuable originals

ADDING MACHINE OPERATOR, 20-23, $60.
REFERENCE ASS'N, 705 Olive. Room 309

APLIQUE CUTTERS
Must be experienced; work now; not piece work. Apply Waldman's, 808 Washington.

APPRENTICE—Beauty shop. Apply 4605 Virginia.

ARTIST—Aged 20-25; experienced in millinery fashion illustrations; state age, experience, references, salary expected. Box D-141, Post-Dispatch.

BEAUTY OPERATOR—Experienced, good salary and permanent position to one qualifying. Write or call giving references. Virginia L. Baker, phone 37, Hayti, Mo.

BEAUTY OPERATOR Wtd. — With following; experienced in all branches of beauty culture including manicuring; very high class shop. Box D-80, P.-D.

BEAUTY OPERATOR — Experienced; all-around. FR. 8511. 3546 Washington.

BEAUTY OPERATOR—With following. 4027 W. Florissant. Call Monday.

BOOKKEEPER—Experienced, with sales ability for retail furniture store; state experience, age, salary expected. Box D-151, Post-Dispatch.

BUTTON MAKERS
On cloth covered buttons; must be experienced. Apply Waldman's, 808 Washington.

CLERK—18-21; knowledge comptometer, expert, bright; 5-day week, $25. **BULLETIN ABSTRACT, 1884 RY. EX.**

COLLAR GIRLS—Experienced on men's laundry robes. Style-Tys, Inc., 1831 Washington.

COUNTRY GIRL—White; general housework; reference. 6301 Southwood. GA. 3891.

COUPLE—Elderly; more for home and companion than work. 1804 Wash.

COUPLE—Desires 2 paying guests; meals, private home. HI. 2236.

DICTAPHONE OPERATOR—Light dictation; age 23-26; $90.
REFERENCE ASS'N, 705 Olive. Room 309

EMBROIDERER — Experienced in hand monograming to take home. Apply Suzanne's, Inc., Lingerie Dept., 4914 Maryland.

FINISHER—Silk; able to do pleats. MO. STATE EMP., 319 N. Garrison.

FORELADY—Blouse and skirt factory; one who can instruct operators, make samples and run special machines. Box O-234, Post-Dispatch.

GIRL—25 or over, living near Wellston, for part-time work in office and packing room; typing and dictation necessary. Apply Monday, 9 to 11:30 a. m., 1460 Shawnee.

GIRL—White, over 25; dependable; some housework, good cook; no laundry; $25; references. Box N-169, Post-Dispatch.

GIRL—White; general housework; cooking, laundry; home nights; no Sundays. Box K-145, Post-Dispatch.

GIRL — White; cooking and downstairs work; good references required. 6300 Forsythe.

GIRL—To keep house for mother and son in East St. Louis, German preferred. P. O. Box 75, National Stockyards, Ill.

GIRL—White; 20-35; general housework and assist with children. Kirkwood. Box D-170, Post-Dispatch.

GIRL—White; experienced; general housework; cooking, references, 1 child. $5. FArkview 1686.

GIRL—Experienced shoe designer; state qualifications and salary. Box K-217, Post-Dispatch.

GIRL—20 to 40; general housework; 2 children; stay; $4 week. Call after 9, Monday, Wtn. 1026.

GIRL—Colored, Southern; general housework, some laundry, care 2 children; stay. PA. 3326W.

GIRL—White, refined, educated, good cook, small apartment; references; write fully. Box D-76, Post-Dispatch.

GIRL—Experienced, white, general housework; cooking, reliable, references, small family. 622 S. Hanley, Clayton.

GIRL—White; 20-30; housework; cooking; stay. CA. 2290 after 12 a. m.

GIRL—White; housework, cooking; stay; experienced; references. RE. 0877.

GIRL—Experienced; cook, general work; 2 adults. Maryland Agency, 5232 Enright.

GIRL—General housework; good reference; good home to right party. 3145 Russell.

GIRL—General housework; apartment; 3 adults; home nights. 5715 Westminster.

GIRL—White; experienced cooking, housework; reference; 3 adults, 5858 Cates.

GIRL—White; general housework; 3 adults, 55 Lake Forest.

GIRL—White; general housework; experienced; stay. PA. 5320.

GIRL—White; to stay on place; references. Call Monday, PA. 1354.

GIRL—Housework; 2 children; stay, call Sunday afternoon. 3840 St. Louis.

GIRL—General housework, cooking, care of one child. Cabany 0453J.

GIRL—Housework; assist children, $4 week. CA. 4665J. 710 Westgate.

GIRL—Housework; no laundry; for adults, references. Box D-86, Post-Dispatch.

GIRL—General housework; one child; good home. 1284 Amherst Pl.

GIRL—White; to assist housework and 2 children. RO. 2346.

GIRL, Wtd.—For all around work in sandwich shop. 6605 Watson rd.

GIRL—White; housework, assist cooking; no laundry; stay. 7020 Cornell.

GIRL—Young, white; assist general housework. 711 Eastgate, 2d floor.

GIRL—White; cooking, general housework, references; $6 week. 5022 Page.

GIRL—General work; no laundry; $25-$45. Monday. Hardy Agency, 5232 Enright.

GIRL—White; housework; 3 adults; $12 month. 5800 Enright, 3d fl. west.

GIRL—White; housework; no laundry; $5; employed couple. MU. 6968.

GIRL—General housework; stay; white preferred. PA. 1687W.

GIRL—White; housework; care 2 children; stay. 6651 Clemens. PA. 6138W.

HAIR DRYERS—Need two well experienced to manage and operate hair drying department. Steady work guaranteed. Salary $22.50 to begin. In answering state age, appearance, qualification and reference. Box D-39, Post-Dispatch.

HOUSEKEEPER—Complete charge; good cook; age about 35; 3 adults; Protestant. Furnish references in reply. Box D-71, Post-Dispatch.

HOUSEKEEPER—Permanent, about thirty; country home; two children, school age. Box F-92, Post-Dispatch.

HOUSEKEEPER—3 in family; no washing; $15 month; good home for right person. Box D-219, Post-Dispatch.

HOUSEKEEPER — Unencumbered; drive car preferred. GA. 5223.

HOUSEKEEPER—35; neat, motherless home. 4114 Delmar.

HOUSEKEEPER—Elderly; farm home; one adult. Box J-341, Post-Dispatch.

LADY—Physician's secretary; state age, training; experience; salary; phone number. Box D-92, Post-Dispatch.

LADY—For motherless home. 3849 Lincoln. JEfferson 6277.

LADY—White; refined; general housework; references required. 4815 Calvin.

MAID—White; under 35; housework and cooking; family of 3, $30 month; room and meals; give references. Box N-4, Post-Dispatch.

MAID—White; general housework, laundry, no cooking; assist child; stay; $20 month. WEbster 1874.

MAID—White, general housework; good home; small wages. Sunday, 4351 Lindell.

MAID—White; cooking, housework; experienced; references; $35 month. PA. 3088W.

MAID—White; references; 2 adults; must cook. PA. 1427W.

MAID—White; over 25; stay; general housework, cooking; $25. CA. 2947.

MAID—White; over 20; housework; care children. 3938 Bowen.

NURSE and upstairs work; Catholic; between 20 and 35; call Monday between 2 and 5. 4491 W. Pine.

OPERATORS—If you are experienced on better silk dresses and are a capable worker you will do well here. Good pay and plenty of work. Best Maid Dresses, 819 N. 9th.

OPERATORS—Young; well experienced in finger waving or permanent waving. Apply at Artiste, 401 Equitable Bldg., 613 Locust st.

OPERATORS.
Experienced on silk dresses. Apply International Ladies' Garment Workers' Union, 634 N. 9th st.

OPERATORS—Experienced; silk and wool dress operators on best dress line; no cotton operators or amateurs need apply. Dorea Dresses, Inc., 808 Washington.

OPERATORS—Better silk dresses; experienced only; new factory equipment; plenty work. Carlye Dress, 1307 Washington.

OPERATORS—Experienced on better silk dresses. Schwartz, 808 Washington.

OPERATORS—Experienced on silk dresses. G. W. Dress Co., 808 Washington.

OPERATORS—Experienced only on silk dresses. O. G. Dress Co., 905 Wash'ton.

OPERATORS—Experienced better dresses. Hykins Garment Co., 808 Washington.

PBX OPERATOR—Must be experienced and able to do clerical work; address stating age, experience and salary expected. Box O-347, Post-Dispatch.

P. B. X. Stenographer, 22-25; $70. EFFICIENCY, 1210 Syndicate Trust Bldg.

SALESLADY and bookkeeper; experienced in ready to wear. Box N-46, P.-D.

SECRETARY—22-25; Protestant; heavy dictation; $90. BUSINESS SERVICE, 38 years, Chemical Bldg.

SHIRT FINISHER — And folder, experienced. Paramount Laundry, 6317 Maple.

SILK FINISHER—For year-round job; must give experience, references and salary expected. Box D-75, Post-Dis.

SILK SPOTTER—And finisher; state experience, references. Box D-134, P.-D.

SKIVER — On Fortuna Machine; experienced only. MO. STATE EMP. (no fee), 319 N. Garrison.

SOLDERER—On assortment work; cans, pails, etc.; give name of former employers. Box K-109, Post-Dispatch.

SPOTTER—And silk finisher; Sunday 10-12. 1543 S. Jefferson.

STENOGRAPHER—23-26; assistant bookkeeper; comptometry; $70. NATION WIDE, 519 Paul Brown Bldg.

STENOGRAPHER—22-28; rapid, accurate; $90. Nation Wide, 519 Paul Brown Bldg.

STENOGRAPHER — 24-27; good person. **BUSINESS SERVICE, Chemical Bldg. Ability; some experience; $95.**

STENOGRAPHER—Age 24-27; advertising; $90.
REFERENCE ASS'N, 705 Olive. Room 309

STENOGRAPHER-CLERK—$75-$80. HAFFERKAMP EMP., 936 Century Bldg.

STENOGRAPHER—Secretary; $100. EFFICIENCY, 1210 Syndicate Trust Bldg.

STENOGRAPHER—Comptometer calculator, $70. LOEHR, 745 Frisco.

STENOGRAPHER—22-27; experience, $90. BULLETIN ABSTRACT, 1884 Ry. Ex.

STENOGRAPHER—For small firm. Box D-169, Post-Dispatch.

SUITCASE LINERS—Experienced. Box N-83, Post-Dispatch.

TYPIST—Credit and collection experience, $75.
HAFFERKAMP EMP., 936 Century Bldg.

UPSTAIRS GIRL—No cooking or laundry. PA. 8021, 6645 Kingsbury.

WAITRESS—Experienced; must have reference. Call Monday, 1213 S. Broadway

WAITRESS—Smith's Cafe, Farmington, Mo. Call 242 or write.

WAITRESS—To work in restaurant, experience; no tavern. 7500 St. Charles rd.

WOMAN—White; housework; 3 adults, $3 week; more for home than wages. MU. 0276.

WOMAN—30 to 45; good cook; housework; experienced; reliable; stay; state salary. Box D-113, Post-Dispatch.

WOMAN—Cooking, general housework; no washing; some typing; Sundays and evenings off. 5 Leclede.

WOMAN—Middle-aged, experienced; care 2 children; references. 1454A North Market.

WOMAN—Housework; lovely home, every convenience; must be competent; $18. Wtn. 2533.

WOMAN—Care for children; stay on place. PR. 7691.

WOMAN—Middle-aged, for housework, single. 1116 Delaware.

WOMAN—Housework and cooking; small family; Riverview Gardens. MU. 0256.

WOMAN—Reliable, cooking and housework, $15 month. 1026 Temple.

WOMAN—Middle-aged; assist housework; in large family. AT. 202.

WOMAN—White; general housework; 25 to 35 $5 week; stay. WEbster 1228W.

WOMAN—White; general housework; care children; stay $4. WAbash 1166J.

WOMAN—25 or 30; Mom's Tavern; Highway 61. Phone IMperial 163.

SALESWORK

THE positions offered under this classification are selling positions, such as canvassing, soliciting, house-to-house work, etc.

GIRL—33-30; two; to secure leads; no selling; canvassing experience helpful. Salary and commission. Mr. Shaw, Westinghouse Agency, 3601 S. Grand.

HEALTHFUL WORK—Half days; permanent; woman over 30; send name, street address and telephone number. Box N-119, Post-Dispatch.

TWO women, over 35; steady and conscientious, hard workers; want to advance send name, street address and telephone number. Box N-140, P.-D.

LADIES—2 refined women, over 30; TRIXY, the new patented foundation garment without laces that replaces corsets and corselettes; will give an independent livelihood; definite earnings; pleasant work; permanent future. For personal interview write Box D-138, giving full details.

LADIES—To demonstrate cosmetics. Call Grand 1946 Monday after 9.

WOMEN—Full and part time; to sell Real Silk by appointment; no canvassing. See Mr. Turner, Monday, 1 to 4. 418 Title Guaranty Bldg.

WOMEN To sell potato chips, popcorn and cookies; $1 day guarantee. 3651 North Market.

CANVASSERS AND SOLICITORS WOMEN

YOUNG LADY—Solicitor, cleaning plant; steady; salary and commission; must have 3 or more years' experience. Box K-345, Post-Dispatch.

SOLICITORS—Girls for cleaning and dyeing. Box N-103, Post-Dispatch.

SALESWOMEN WANTED

SALESWOMEN READY-TO-WEAR

Who are "at liberty" at this time and would be interested in a connection in the same line on or before Aug. 22, are invited to apply. These are positions for women who, by experience and training, are thoroughly qualified to sell "high style" merchandise in the better priced line. Give full details of education, family background, business experience, social and fraternal contacts in first letter. Positions open will pay salary and commission in accordance with style department. Box D-43, Post-Dispatch.

CHRISTMAS CARD SALESPEOPLE
Whole country "GOING WILD" about our new "CHAMPION" 21-folder assortment, including SOUVENIR CALENDAR. Sell and shoulders above everything else on the market. SELLS ITSELF; WORTH $2.85; LOSTS YOU 50c—SELLS FOR $1; also bonus. Hand-colored ETCHINGS and super-value GIFT WRAPPINGS, assortments real KNOCKOUTS. HUMOROUS, RELIGIOUS, EVERYDAY AND BIRTHDAY boxes unsurpassed. Imprint names 39 choice designs. Samples ON APPROVAL.
SILVER SWAN STUDIOS,
320 Fifth av., Dept. 492, New York.

CHRISTMAS CARDS

Handle fastest-selling $1 box—new "Ruby" 21-folder Christmas assortment; novelty appeals instantly; you make 100 per cent profit; smartest box out; 11 other "jewels"—gift wrappings; humorous, religious boxes; big sellers; personal Christmas cards, with name, boost your earnings; make up to $25 and more weekly; extra bonus; no experience needed; samples offered. CHILTON ENGRAVERTINGS, 179-D Lincoln, Boston, Mass.

CHRISTMAS CARDS

Outstanding 1938 sellers; Southern Beauty 21-card $1 assortment—your profit 100 per cent; personal cards with name, 50 for $1; 11 other money-makers; no experience needed; free sample offer. SOUTHERN GREETING CARDS, Dept. 35, Memphis, Tenn.

SELL STUDIO DESIGNED

Personal Christmas cards; housewife made $250 spare time; student, $480; also 7-box assortments; free sample offer.
THE JOHN A. HERTEL CO.,
305 W. Adams, Dept. H-16, Chicago.

SALESLADY — Ready-to-wear; must be thoroughly experienced; open evenings; permanent position. Box O-356, P.-D.

SALESWOMEN WANTED

CASH PROFITS DAILY!—Sell season's largest line Christmas cards. Personal cards, stationery, box assortments. Invisible value. New low prices. You make up to 100 per cent profit. Experience unnecessary. Free samples. Wallace Brown, 225R Fifth av., New York.

CHRISTMAS CARD SENSATION!—Sell newest novelty—21 gorgeous Christmas folders in metal foil copper gift box. Retails at $1; profit 100 per cent. Also, big earnings with finest selection Personal Christmas Cards with name; 8 other beautiful assortments. Write for samples. Janes Art Studios, 55 Anson pl., Rochester, N. Y.

CHRISTMAS CARDS—100 pct. profit selling sensational $1 assortment. Newest double folio, mother pearl, parchments. Combination offer. Experience unnecessary. Request samples. Doehla, Fitchburg 54, Mass.

INITIAL CHRISTMAS CARDS.
SEASON'S FASTEST SELLERS.
Get quick orders. Show latest craze; 21 beautiful folders. Sender's initial in gold—silver; $1 retail; 50c profit; 50 name-imprinted cards, $1. Many other beautiful assortments. Samples on approval. Artistic, 102 Way, Elmira, N. Y.

CHRISTMAS CARD HIT!—Earn up to $5 day with my new, gorgeous $1 assortment; 50c per box profit. Big line Christmas, everyday money-makers; 50 for $1 personal; sample plan. Schwer, Dept. 682, Westfield, Mass.

CHRISTMAS CARDS—50 exquisite folders, names imprinted, $1; 9 fast-selling boxes, outstanding $1 assortment; request samples. Rainbow, 42-F W. 18th st., New York.

FREE OFFER. YOUR OWN PERSONAL CHRISTMAS CARDS
And big cash earnings. Show easiest selling Christmas cards, with sender's name, low as 50 for $1. Also sell "America's Favorite" 21-card $1 assortment; your profit, 50c. Many other popular assortments. Write for free samples.
WESTMORE & SUGDEN, INC., Dept. SMA
740 Monroe av., Rochester, N. Y.;
Chicago office: 7 West Madison st.

GET new wardrobe free and earn up to $23 weekly showing gorgeous Hollywood endorsed Fashion Frocks. No canvassing; no investment. Send dress size. Fashion Frocks, Inc., Dept. A-3156, Cincinnati, O.

GIRLS—To sell face powder in spare time; liberal commission. Box D-9, Post-Dis.

IF you agree to show your friends, I will send you actual sample Snag-Proofed silk hosiery and show how to earn up to $22 a week. American Mills, Dept. W2409, Indianapolis, Ind.

LADIES—The local Trixy office will employ immediately 3 refined women over the age of 30 to be trained for contact work. Apply Monday, 10 to 12 a. m., Suite 824, Arcade Bldg.

SALESGIRLS—17 to 22; must be neat appearing and have had high school education; steady position to those qualifying. Apply personnel director, 8 to 8:30 a. m., Monday or Tuesday, Room 1961, Railway Exchange Bldg.

SALESLADIES Wanted—To learn the real estate business; experience not necessary; leads furnished. Gravois Realty Co., 4612 Gravois. Riverside 0110.

SALESLADIES—Every person a prospect; low-priced article; sold daily; salary commission plus bonus, paid daily. Mrs. Fricke, 1802 Kennett place.

SALESLADIES—To sell coats and dresses; steady position; must be experienced; state age and where last employed. Box D-54, Post-Dispatch.

SALESLADY—Over 30; neat appearing; must have sales experience; $3 first day's training; advancement. 105 N. 7th. Suite 217. No phone calls.

SALESLADIES — Work with crew; big commission. Apply 118 Olive st.

SHOW BIGGEST LINE OF 50 FOR $1 CHRISTMAS CARDS.
Sell the only line offering name-imprinted Religious, Humorous, Business and Standard Christmas Cards, 50 folders for $1. You make 40c. Large, colorful cards. Sensational sellers. Also Box Assortment—25 folders, $1; profit 50c. Make money fast. Sample offer free. General Card, 400 S. Peoria st., Dept. A-458, Chicago.

SELL new small washing machine; washes clothes in 2 minutes; every woman a prospect; retails $3.95; big profit. Out of town people write. Keystone Sales, 3908 Olive, St. Louis.

PERFUME and cosmetic saleswoman; must have thorough knowledge and practical experience; state line of cosmetics, age and where employed. Box N-342, P.-D.

TO sell on the telephone in East St. Louis, Belleville, Granite City and Webster Groves; no office work at home. Call EV. 1168 Sunday or evenings after 8.

WANTED
Saleswomen, full or part time; commission basis; experience unnecessary; see Galbreath, 710 Ambassador Bldg.

YOUNG LADIES—25 to 35; some experience helpful; splendid opportunity to sell household items; easy to sell. Apply Monday, 8 a. m. 1001 Franklin.

ROOMS and BOARD

ADVERTISEMENTS in this classification will be listed alphabetically by street. Refer to advertisements with other index words will follow.

ROOMS WITH BOARD—CITY

North

ATHLONE, 4231—Large front room; 1 or 2 gentlemen; good meals. CO. 7612W.

FARLIN, 4440A — Holy Rosary Parish; lovely large rooms; board optional.

ST. LOUIS, 4020A—Sleeping, or with two meals; private home; no children; garage available.

Northwest

MAFFITT, 5133—Lovely room in private family; good meals; conveniences.

LOVELY room, with board, for two dependable girls who want a fine home. FO. 0503.

South

ACCOMMODATION for 2 in beautifully furnished home, finest location; food; transportation; park district. FR. 5807.

ACCOMAC, 2820 — Single sleeping, $2; with meals $5.50; fan, laundry.

ACCOMAC, 2835A — Comfortable, cool room; good meals; laundry; reasonable.

ARKANSAS, 2324—Large room, board, employed couple or gentlemen, private.

ARSENAL, 4108—Room, board, 1 or 2 young ladies employed; opposite park.

BOTANICAL, 4127A—Lovely south; breakfast optional; Park, Compton cars.

CASTLEMAN, 4048—Board, with single room, $5; good location.

COMPTON, 1925 S.—Room for 1 or 2. Good meals and transportation. GR. 2576.

CONNECTICUT, 3642A—South, quiet; shower, meals, garage; gentlemen.

CONNECTICUT, 3409—Real home in bungalow; good meals; $6. FR. 0697.

DE TONTY, 3677—Large; south; good meals; congenial surroundings; reliable.

HALLIDAY, 3503—Pleasant room; board optional; good location. LA. 5334.

HUMPHREY, 3838—2d front single; lady employed; board optional. GR. 7567.

JEFFERSON, 2149 S.—Room, board, reduced to $5 week; clean. GR. 7106.

PESTALOZZI, 3548A—Room, 1 or 2, good meals, reasonable, convenient.

SHENANDOAH, 2840—Large front, 1 or 2; private home; reasonable. GR. 0076.

SHENANDOAH, 3015—2nd floor front; private, for 2; $6 each. FR. 6015.

VIRGINIA, 3641—Room, board, gentleman or lady; private, LA. 1747.

WYOMING, 3663—Lovely home; all conveniences; board optional. FE. 5538.

BUSINESS GIRLS—2; large south room, warm in winter; $6.50 each per week. FR. 5457.

Southwest

BRADLEY, 6719—Room and board, couple or gentlemen. ST. 2768.

MILENTZ, 4851—Room, board, couple or 2 employed; private home. RI. 8291W.

West

BELT, 716—2d floor, large room, 1 or 2; good meals.

CABANNE, 5005—Large, light, airy room; excellent meals; $6; owner's home.

CATES, 5869—Nice single, double room, sleeping porch; good meals.

CATES, 5837 — Lovely room, excellent meals; gentlemen. PA. 2190.

CLARA, 758—2d north; gentlemen; home cooking; lovely home; $6. FO. 0371.

LIVE AT HOTEL CLUBS
5406 Delmar; single and double room and bath; beautifully furnished, with meals. ROsedale 9342.

ROOMS WITH BOARD—West

CLEMENS, 5894—Twin beds, clean, good food; convenient. CA. 2820.

DELMAR, 5321 (Apt. 3)—Large room, south exposure; bath; excellent meals.

DEWEY, 1305—Second east; single, double; excellent meals; reasonable rent.

ENRIGHT, 5563—Comfortable room for ladies employed; good meals.

ENRIGHT, 5338 (Apt. C)—single room, running water; good meals; $5.75.

ENRIGHT, 5318—Single or double room; fine meals; 2 baths; garage.

JULIAN, 5582—Well furnished double, single, front; excellent meals.

LINDELL, 4343—First west; attractive south front. JE. 6949.

LINDELL, 4642—Lovely, large, cool rooms, wholesome meals; reasonable.

4411 McPHERSON
For business men and women; beautifully furnished rooms with bath; excellent meals. JEff. 3993.

McPHERSON, 4457—Large south, second-floor front; private; meals optional.

MAPLE, 5015—Desirable room, board; 1 or 2 gentlemen; private home; convenient to car, bus.

PAGE, 5338—Lovely congenial home; excellent meals; girls; $5.50-$6.

PAGE, 5041—Home for young men, twin beds; loads of good eats; $5.

PERSHING, 5343—Apt. C; large cool room; board; shower; garage.

PINE CLUB (4915 West Pine)—Beautiful home; excellent food; $30 to $35 month. RO. 1259.

RAYMOND, 5218—Attractive south, real home and meals, hot-water; near cars.

RAYMOND, 5031—Lovely clean home; single or double; excellent meals.

VERNON, 5723 — Attractive home; room, board; private family; garage.

VERNON, 5591—Lovely room and board for lady; strictly private.

WASHINGTON, 4311—Newly opened, beautifully furnished; large, cool; 1 or 2; also single; good meals.

WASHINGTON, 5078—Large, cool front room, newly decorated; shower; 2 gentlemen or couple; home cooking.

WASHINGTON, 5333—Ideal front for couple; 2 unusual closets; good meals.

WASHINGTON, 5097 — Attractive front, lovely home; excellent meals.

WASHINGTON, 5214—Large double south, also single; special rates.

WASHINGTON, 5101 — Beautifully furnished; reasonable; excellent meals.

WASHINGTON, 5142—Lovely home, excellent meals; congenial surroundings; $5-$6

5021 WATERMAN

One double room, with sleeping porch; twin beds; adjoining bath; ideal for couple; excellent meals. Attractive rates. FOrest 2065.

5244 WATERMAN
SINGLE AND DOUBLE ROOMS
Newly furnished. Just opened. See them today. Attractive rates. Excellent meals. ROsedale 9647.

LIVE AT THE BEVERLY CLUB

FOR GIRLS—5109 Waterman; beautifully furnished rooms, with board. FO. 1735.

WATERMAN, 5247—Large cool room; single and double; delicious meals. ROsedale 9647.

WATERMAN, 59xx—Lady employed, south front; small family, balanced meals; home privileges, reference. CA. 3229J.

WATERMAN, 5025—Newly furnished single, very reasonable. RO. 6549.

WATERMAN, 5851 — Comfortable, congenial home; young men; excellent meals.

WATERMAN, 5168—A delightful home; airy outside rooms; delicious meals.

JUST OPENED—LIVE AT EMERSON HALL

4495 West Pine; single and double room with bath; excellent meals. FR. 1900.

WEST PINE, 4459—South room with board; for young girl; lovely home; $5.50.

WEST PINE, 4511—Gentlemen; convenient; home cooking; 3 baths, shower.

WEST PINE, 4459—South room and board, for young girl; lovely home; $5.50

ROOM AND BOARD—2 girls; private home; 3 baths, rathskeller, twin beds; excellent meals; 5200 west; 2 carlines and bus; $6. Box N-91, Post-Dispatch.

ROOM—Large, cool, 1 or 2; board optional; private home. FO. 0564.

ROOM—Beautifully appointed home; excellent meals; business girls. FO. 2558.

ROOM, BOARD—Private home, 57xx west; garage; reasonable. FO. 9785.

RESIDENTIAL CLUB—For refined Jewish men and women; shower. FO. 3943.

ROOMS FOR RENT—CITY

Central

$4 PER WEEK
GUEST LAUNDRY FREE.
MILNER HOTEL, 1431 PINE.

CASS, 1833—2 nice front rooms, furnished; clean; couple. GRand 9919.

SIXTEENTH, 15 S. — Housekeeping and sleeping rooms; $3 per week. RI. 8100.

ROOMS—7, unfurnished; bath, hot water, electric, gas, ideal for roomers; 3 blocks from downtown. CH. 2892.

North

ADELAIDE, 2105—Room in private home; double or single; refined gentlemen.

ALICE, 2128—Extra large south; furnished or unfurnished.

BENTON, 1807—New, clean, single, double; conveniences; gentlemen only.

FLORISSANT, 4148 W.—Nice room; gentleman. CO. 2740W.

GARFIELD, 3615—Light housekeeping and sleeping rooms, $2.75.

GRAND, 1702 N.—Nice, clean housekeeping rooms, $3, $3.50.

HARRIS, 4231A—2 rooms, private bath, heat, gas, electric. EV. 6077

HOLLY, 4258—Room; private; board and garage optional.

KENNERLY, 3950—2 or 3 light housekeeping; reasonable; private home.

KENRILY, 3937—Two furnished housekeeping; front; cl

ROOMS FOR RENT—West

ROOM — Beautiful front; shower; refined home; 3 adults; no roomers; references; private; reasonable; gentleman. Call Sunday, FR. 6336.

ROOMS—56xx west; completely furnished suites in apartment; bath; kitchen privileges. FOrest 1314.

ROOM—Lady or gentleman; employed; private home; meals optional. FO. 9686.

ROOM—Newly furnished room; breakfast if desired; private family. CA. 8224R.

ROOMS—Clean, cool, 2d floor, $2, $3; also 1st floor apartment. FO. 2237.

ROOM—Desirable; adjoining bath; Lindell bus; University car. RO. 6530.

ROOM—In apartment, attractive, young lady preferred; reasonable. FO. 5075.

ROOM — Woman employed; private home; conveniences; reference. JE. 2747.

ROOMS—Private home; double, single; refined gentlemen or couple. FR. 5190.

ROOM—Large, modern, southern; single, double; gentlemen; private. PA. 3716W.

ROOM—Private bath, southern exposure; private family; gentleman. FO. 2083.

ROOMS—In apartment; twin beds; 5500 west; reasonable. ROsedale 7926.

ROOM—Nicely furnished, adjoining bath; gentleman; no boarders. CA. 0749J.

ROOM—First floor, well furnished; board optional. FO. 8714.

ROOM—large, airy; twin beds, modern, convenient transportation. FO. 6901.

LIVING ROOM—Large, 2 bedrooms, tile bath; own entrance, furnished, private; west of Kingshighway. Box D-217, P.-D.

SUPERIOR — Private lavatory, adjoining bath; best transportation; private; gentlemen. FO. 8440.

ROOMS IN SUBURBS

HIAWATHA, 7469—Unfurnished sleeping and housekeeping; private. Hiland 4297

NATURAL BRIDGE, 8701—2 connecting bedrooms, private bath and entrance; meals obtainable; 2 or 3 gentlemen; business reference required.

ROOM—Lovely front; twin beds; 2 men preferred who appreciate something nice; private home in Clayton. Box D-146, Post-Dispatch.

ROOMS — 2 completely furnished, light housekeeping; private entrance; reasonable. 121 Julia, Ferguson. AT. 2943.

ROOM—Large, unfurnished or furnished; 7000 west, University City. CA. 2696J.

ROOMMATES WANTED AND APARTMENTS SHARED

GENTLEMEN or couple employed to share beautiful apartment; meals or kitchen privileges optional; will appeal to those seeking the best. PA. 4017J.

SHARE lovely 6-room private home, kitchen privileges, or room, couple or teachers; cars, busses. 8135 Washington. WAbash 1442J.

YOUNG MAN—To share furnished apartment. Call PR. 2959 between 12:30 and 1:30.

EMPLOYED LADY Wtd.—With or without child, share home with young widow. 1524 Deer st.

BUSINESS WOMAN—Share attractive apartment, West End. FO. 9664.

CONGENIAL employed couple or 2 girls to share bungalow, no dogs. 5706 Edward

COUPLE or 1 or 2 girls, share my apartment. FR. 3894.

GIRL—To share attractive 4-room apartment. 5370 Delmar, Apt. S.

EMPLOYED GIRL—Hotel room; reasonable; references. MA. 5560. Sta. 725.

TWO—Share bungalow or board, private; near Forest Park. FR. 3506.

WILL SHARE my 4-room apartment with widow or girl employed. CA. 1523.

CONVALESCENT HOMES

PINE CREST—Exclusive, private country home for aged and invalids; visiting physician; excellent care; balanced meals; beautiful lawn; homelike; special rates. Mrs. Bopp, Ballwin. Walnut 360.

FOR convalescents or aged; reasonable rates. 327 Tiffin, AT. 1169.

PINE CREST—Private home; aged; low rates. Mrs. Bopp, Ballwin. WAlnut 360.

NURSES' CARE—Invalids or elderly people; comfortable home. EV. 8057.

SUBURBAN ROOM AND BOARD

GOOD HOME for aged persons, invalids or pensioners; good food; nurse; special rates; bus at door. Victor 25391.

ROOM-BOARD—2; private home, Clayton. Box K-318, Post-Dispatch.

CHILDREN WANTED TO BOARD

CHILD TO BOARD—3 to 6; nice home; county. WAbash 645W.

ROOM & BOARD WANTED

ROOMS WANTED

HOUSEKEEPING room and sleeping, with Christian Science people; have linens; or serve 1st part room for part board. Box K-244, Post-Dispatch.

LADY wants 2 unfurnished rooms with refrigeration. EV. 0357.

WANT furnished rooms, 1 or 2, for light housekeeping, east of Kingshighway and south of Arsenal; young couple. LA. 6381.

ELDERLY INVALID LADY, bedfast, wants care in private home; expert nursing unnecessary. CAbany 0393W.

ROOM Wtd.—Business woman, away often, state price, location; reasonable. Box K-316, Post-Dispatch.

ROOMS Wtd.—3, housekeeping, unfurnished or apartment; $20 month; prefer Richmond Heights. Call ST. 1395.

YOUNG MAN—Refined, desires room privately family; share apartment, home details. Box K-345, Post-Dispatch.

ROOMS Wtd.—3 unfurnished, private family, desirable location. Oct. 1. Box O-71, Post-Dispatch.

ROOM Wtd.—Light housekeeping, for family of 3; reply 5732 McPherson, 2d floor.

ROOMS Wtd.—2 unfurnished, south or west. RI. 8659.

ROOMS Wtd.—2, 3 unfurnished, bath, heat, employed couple. Box K-117, P.-D.

ROOMS AND BOARD WANTED

BOARDING HOME Wtd.—For 3 boys, 8, 11 and 12 years of age; city or suburban; Protestant. Give particulars. Box D-103, Post-Dispatch.

EMPLOYED MOTHER and young child; private family; good location. Can give best references. Box N-163, Post-Dis.

BUSINESS WOMAN—Wants room and board in private family; South Side. Box D-258, Post-Dispatch.

YOUNG LADY—Desires accommodations, well ordered, private home; vicinity Waterman, Skinker, Box K-105, Post-D.

ROOM AND BOARD Wtd.—In above average private home, for employed young mother's lovely 7-year-old girl and self, or child alone; state references, price, etc. Box N-109, Post-Dispatch.

ROOM, BOARD—Garage wanted; by middle-age German; neighborhood Benton Park to Grand; quiet and cool; no other boarders than myself. Box K-50, Post-Dispatch.

ROOM AND BOARD desired by young man. Box D-216, Post-Dispatch.

LADY employed, with lady alone as companion. Box K-149, Post-Dispatch.

BUSINESS OPPORTUNITIES

SHOE FACTORY.

desires to locate within reasonable distance from St. Louis. Has well established business with steady employment for 200 workers. Town must be able to supply free factory space and pay cost of moving. Reply Box J-342, Post-Dispatch.

LIFETIME OPPORTUNITY

Leading grocery and market, fully equipped, with excellent following, located best position in thriving Arkansas oil boom city. Cleared 10.5 per cent net profit on $85,000 annual sales in past year. Can be handled for $9000 cash. For immediate sale by owners to settle estate. Box J-338, St. Louis Post-Dispatch.

ACTIVE EXECUTIVE—For newly formed corporation with most of its stock already subscribed by prominent St. Louisans; corporation formed to take over rapidly growing manufacturing concern; $5000 required; applicant must be hard-working, experienced executive or ambitious college graduate of business course. Box O-238, Post-Dispatch.

AUTO MECHANIC desired as partner. See Martin, 6112 Wells.

BUSINESS OPPORTUNITIES

ASSOCIATE with capital, manufacture Brix-blocks, new low cost unit, have franchise and machinery; big saving; investigate. Box D-7, Post-Dispatch.

AUTO MECHANIC or executive, with capital, assist in handling invention; share in profits, which may be $25 a day or more, depending on your ability. Box D-37, Post-Dispatch.

AN OPPORTUNITY requires $3000 secured, dignified, salary; can show to $40,000 monthly turnover at 4 pct. net monthly. Box K-309, Post-Dispatch.

BOOKKEEPER—With $1000 to invest in profitable going business; $35 week, salary and share on profits. Box N-288, Post-Dispatch.

BUY A GOING BUSINESS

Through the largest organization of its kind in the U. S.; offices in 38 principal cities; offers buyers a wide choice of business opportunities in St. Louis and throughout the country; no deal too large.

NATION-WIDE SERVICE BUREAU
519 Paul Brown Bldg. CE. 2150.

CALIFORNIA OPPORTUNITY.

Fully equipped trouser and robe factory. Established business. Excellent trade reputation. Retirement of older firm members provides opportunity to purchase this going concern. Reply Box J-93, Post-Dispatch.

CLEANERS, SAVE money now, buy your synthetic cleaning unit from Hargraves, 3129 Shenandoah.

CONCESSION in first-class tavern; for restaurant privileges; store room; half equipped; free rent; real opportunity for reliable man. 5749 Delmar at Goodfellow. CA. 9013.

DEALERS and representatives to sell Majestic stokers; franchise open in towns Missouri and Illinois; 35-lb. stoker sells for $199.50 installed; F H A plan can be used; nothing down, 3 years to pay; 40 per cent profit. St. Louis Stoker Co., dist., 4801 Oleatha.

DISTRIBUTERS Wtd.—State and county, automatic lubricating device for autos, trucks, trailers, and tractors. Retails at $1. Used as standard equipment by largest trailer manufacturers and hundreds of large fleets. Tremendous market. Investment for merchandise required. Write Box J-58, Post-Dis.

DO YOU HAVE surplus capital that is earning 5 per cent or less? An investment of $10,000 to $20,000 in our company will be safe and the income will be 6 per cent or better. Box K-292, P.-D.

DO YOU HAVE a son you wish to put into a business with a future? The automobile and finance business is the answer; $20,000 needed. Box K-222, P.-D.

DRIVER—With cleaning route; must have own truck; good proposition. Box N-41, Post-Dispatch.

ESTABLISHED furniture store needs $5000 for expansion; silent or active. Box L-316, Post-Dispatch.

EXCELLENT opportunity for college graduate or man of executive ability to get into the largest field of industry in the world with increasing demand and unlimited future; a sound, practical engineering and development business; will stand strict investigation; active or silent. Box K-108, Post-Dispatch.

EXCLUSIVE franchise offered responsible party on a safety razor shaving service equipped with highest grade stainless chromium Swedish steel blade capable of giving five thousand shaves; should sell for $3.75, costs 50c to manufacture; million would be sold at New Youth and 'Frisco Fairs alone. For information write J. M. Sullivan, 2738 Pine Grove av., Chicago.

BRANCH BAKERY—2; well established; reasonable; good reason for selling. Box N-241, Post-Dispatch.

FOR LEASE — Newly, completely redecorated restaurant, coffee shop, unusual opportunity for responsible party; a good restaurant is desired in vicinity; immediate possession; must be ready to do business for the Fairmount Race Meet on or before Sept. 1. Fairmount Hotel, Collinsville, Ill.

FOR SALE OR LEASE—2-chair beauty parlor, established trade, did over $2100 business last year. Address P. O. Box 245, Montgomery City, Mo.

FOR SALE — Parker Grocery, Boonville, Ind.; established 23 years; $9000, half cash; investigate.

FOR RENT—Modern up-to-date equipped grocery, meat and vegetable market, in very good location. Box N-79, P.-D.

GASOLINE STATION Wtd.—By private party; must have fair gallonage, with possibilities; no brokers. Box D-117, Post-Dispatch.

GIFT SHOP—And dry goods store; if interested in placing hand embroidered articles for sale. Write Box K-260, P.-D.

GROWING CONCERN in a growing field offers splendid opportunity to a salesman or executive; must be able to invest $2500 to $5000. Write for appointment. Box D-102, Post-Dispatch.

HAIR patent pending on cellophane article to be used in barber shops and beauty parlors; opportunity for manufacturer and distributor. Box D-78, Post-Dis.

IF you have a sales organization capable of selling direct to retail merchants, you can clean up a young fortune as our exclusive distributor. Write us full particulars of your experience and territory you cover. Box J-91, Post-Dis.

IF YOU want an interest yourself in a good going business and have about $15,000 to invest, write Box D-305, Post-Dis.

IF YOU have a business or patent that needs development, see us. Daniel A. Reed Co., Boatmen's Bank Bldg.

INVENTORS who have unpatented ideas or patents for sale, we can help you; send for particulars regarding our free service. Box K-110, Post-Dispatch.

MANUFACTURER of most popular type vacuum cleaner and air purifier due to change in merchandising plans has exclusive selling rights for Greater St. Louis available to company or organization that can prove capability to handle this fine profit opportunity. Company sales manager in city. Write completely to Box K-46, Post-Dispatch.

MAN Wtd.—For steady contract hauling gasoline; must own 3000-gallon transport in tractor. Box D-85, Post-Dispatch.

MAN—Production or sales; deposit $500; contract and security. Box K-201, P.-D.

MEAT CUTTER—Wants to rent meat department. HI. 3261. 3015 Ellendale.

MEMBER of well organized Pacific Coast sales firm now in St. Louis, regularly traveling all Far Western states, desires to represent responsible firm manufacturing findings for luggage and leather goods manufacturers. Box O-345, P.-D.

MEN—For long-distance hauling; must have tractor and trailer equipment or be financially able to purchase such equipment. Call Mr. Malinee, GA. 3171.

NEW FORD PRODUCT—Which affords an opportunity for the right man to make a reasonable profit. Box D-45, P.-D.

OFFICE MAN—Will invest $2000 with services in established company. Box K-293, Post-Dispatch.

ON ACCOUNT of illness, will either sell outright or take in partner. This is an automobile accessory which manufacturers cannot put on car because of patents. Worth investigating; very little money needed. Auto Ventshade Co., 2300 Gravois.

ONLY bakery, Sullivan, Mo., at auction, Aug. 30, now operating; offered complete and detailed lots. Ed Zink.

"Only Small Down Payment"

That's the message from many used car dealers who are making special inducements at this time to reduce their stocks of used cars.

Or if the old car can be traded in it may not only take care of the down payment but cover a substantial part of the balance.

Many of the cars now on the market are later model trade-ins, affording opportunities for securing a better Used Car on very satisfactory terms.

See the lists now appearing in the Post-Dispatch Used Car columns — affording selections in models and makes at a very wide low-price range.

BUSINESS OPPORTUNITIES

OPPORTUNITY for party with $5000, half interest in real estate proposition with services. Box K-226, Post-Dispatch.

PARTY with $30,000 to $50,000 buy guarantee chattel mortgages, yielding 12½ %; handle own money. Box N-143, P.-D.

PARTY with capital to complete and market machine used in pecan industry. Box N-260, Post-Dispatch.

PARTY experienced in wiping rags, $1500. Box K-262, Post-Dispatch.

PATENT—For sale, dust separator, air washer; valuable development, outright or royalty or finance. Box N-243, P.-D.

PRIVATE party is offered opportunity to invest $8000 to $10,000 in ethical local business; will appeal to individual looking for safe investment and offering large financial returns. Box D-350, Post-Dispatch.

ROOMING HOUSES Wtd.—Have cash buyers. 3828 Westminster. NE. 1675.

SALESMANAGER to invest $5000; handle own money; should make $10,000 annually, new exclusive article. Box D-72, Post-Dispatch.

SEARS-ROEBUCK BLOCK

13xx N. Kingshighway; 45x160; lease or build for right party; best spot in town. WOLF-POLLACK, 306 Chestnut.

SEEKING lines to sell in Texas; jobbing or commission. I. Wile, 1911½ Pacific Dallas, Tex.

SMALL general store Postoffice connected over 2 acres large store building, living quarter, barn, etc.; located good farming community; also new Illinois oil fields. Bargain. Box K-122, P.-D.

SOMEWHERE in the Middle West there is a man with ability and initiative enough to sell America on an already indorsed and approved economic plan that will bring us out of the depression. Such a promoter could write his own ticket but would have to earn his own salt. For interview, write Peter F. Mack, Carlyville, Ill.

TRUCK LINE Wtd.—Operating between St. Louis and Chicago. Am interested in buying for cash. Box J-89, P.-D.

WANTED.
STOKER DEALERS.

For St. Louis, Southeast Missouri, Southern Illinois, to distribute the well known Combustioneer Coal Stoker. Many valuable dealer franchises still open. A factory trainer will assist in closing retail sales. Write for full particulars, Lee C. Klein, % Arthur R. Lindburg, Inc., Grand and Lindell, St. Louis, Mo.

WANTED—Office and sales executives; investment required. Box K-124, P.-D.

WE have the largest list of businesses for sale in St. Louis; more than $1,000,000 worth. Every kind and description; many real bargains. See us first; no obligation to buy.
NATION WIDE SERVICE BUREAU,
519 Paul Brown Bldg. CE. 2150.

WILL SELL up to 50 per cent stock well established food manufacturing; only limit is capital; $10,000 will handle $50,000 plant. Box K-207, Post-Dis.

WILL LEASE or rent fountain and luncheonette business in drug store. 2600 Olive.

BUSINESS WANTED

CASH for store stock or fixtures; any amount. Lasky, 6609 Clemens. FA. 0433.

FILLING STATIONS Wtd.—Have cash buyers; no fee until sold.
NATION WIDE SERVICE BUREAU,
519 Paul Brown. CE. 2150.

FILLING STATION Wtd.—Rent or buy; Flanders $121.

GROCERY AND MARKET Wtd.—Want good location; state price and location; for cash. Box N-176, Post-Dispatch.

GROCERY Wtd.—Have cash, private party; state price, location and average sales. Box N-180, Post-Dispatch.

GROCERY Wtd.—Will trade suburban bungalow, large lot. FOrest 1862.

GROCERY or delicatessen wanted; will trade; single flat. Box K-382, Post-Dis.

PRINTING PLANT Wtd.—Automatic flat bed presses, linotype and offset press wanted; not essential. Box K-96, Post-Dispatch.

ROOMING HOUSE Wtd.—To rent; desirable location west; furnished. Box K-95, Post-Dispatch.

ROOMING HOUSES Wtd.—Any size; have cash buyers. JE. 0683.

SELL YOUR BUSINESS FOR CASH.
National Investment System.
706 CHESTNUT ST. MA. 3787.

THEATER Wtd.—In city or 25 miles from St. Louis; will pay spot cash; give particulars, party will call. Box K-146, Post-Dispatch.

BUSINESS FOR SALE

ACCESSORY STORE — Proven district; parking lot in rear. GA. 4937.

AUTOMATIC PHONOGRAPH—20 on location; will sacrifice to sell. Call LA. 7221 day, FR. 6396 evenings.

AUTO PARTS—Business and property; good location. Suess, 4319 Easton.

AUTO REPAIR—Battery, painting; account health. Box N-289, Post-Dispatch.

BAG NUT ROUTE—Established 7 years; positively net $80 a month; $550 cash; other business. Box D-82, Post-Dis.

BAKERY—$200; beginner's chance; investigate. Roland & Spindler Flour Co.

BARBECUE STAND—At 8408 Olive St. rd.; good business; cheap rent; must sell at once; good location for summer and winter.

BARBECUE STAND—8 per cent beer; good business; very cheap. EV. 8377.

BARBER SHOP—1 chair; owner leaving city; excellent location. 3319 Watson rd.

BEAUTY PARLOR—7 dryers, 3 permanent machines, modern shop; N. Kingshighway district. HAAKE, FO. 2284.

BEAUTY SHOP
New, modern equipment; fine furniture; must sell; death in family; moving maker; will sell at bargain. Call Haase Realty Co., MAin 4834 or RI. 2065J.

BEAUTY SHOP—In modern flat, $300 cash, household furniture if desired, must see to appreciate. Box K-138, Post-Dis.

BEAUTY SHOP—Modern equipment; bargain; terms. 3804 Wyoming.

BEAUTY SHOP—$400 month; fine clientele; don't miss it. Box D-329, P.-D.

BEAUTY SHOP—Ultra modern; will sacrifice for $2000. Box D-148, Post-Dis.

BEAUTY SHOP—Make offer. 2 to 6 Sunday, 4741 Morganford rd.

BEER DISTRIBUTOR—Exclusive franchise; entire county, Illinois, near city; rare opportunity; $750.
KELLER-SCHUESSLER CO.
4067 S. Grand. Riv. 2123.

BRAKE SERVICE—Established business; leaving city; $2500 cash. FR. 9039. Call Monday.

BUSINESS — Established; 10 years old; will sacrifice. Call after 7 p. m., 5933 Cote Brilliante.

CONFECTIONERY—Across from Rose Fanning School and playground. 3662 Fairview.

CONFECTIONERY—Grocery and meat; 3 rooms, 1st floor, county. 1030 S. Floriasant.

CONFECTIONERY—Excellent location, established business of 10 years, sacrifice. 1614 Hodiamont.

CONFECTIONERY and sandwich shop, by widow; account sickness; reasonable. 2117 S. 7th.

CONFECTIONERY — Grocery; 2 rooms; rent $20; good established business. 6300 Virginia.

CONFECTIONERY — Living room; well stocked; opposite laundry; reasonable. 2723 Michigan.

BUYERS AND SELLERS

Are you in the market to buy or sell a business? We help finance; give terms; all dealings strictly confidential.

BASSKIN SALES 320 N. GRAND JE. 3450

MODERN CAFE and sandwich shop in a fast growing oil field town; cash or terms. P. O. Box 32, Flora, Ill.

CLEANING AND PRESSING SHOP—Good location; will sacrifice. 1356 Hodiamont.

CONFECTIONERY—$50 day; established years; room; rent $20; well stocked; $1400.
KELLER-SCHUESSLER CO.
4067 S. Grand. Riv. 2123.

CONFECTIONERY
Corner; established 10 years; opposite school; plenty business; rooms, bath; very cheap. 4100 Juniata.

CONFECTIONERY — Tearoom; Webster Groves; husband transferred to other city.; Bell at big sacrifice; make offer today. 130 E. Lockwood.

CONFECTIONERY—Transfer corner, living rooms, well stocked; reasonable. 6831 S. Broadway.

CONFECTIONERY — Near 3 schools, church, playgrounds; leaving city. 2424 S. 10th.

CONFECTIONERY—Electric display case; no competition; good stand for meat market. EV. 8762.

CONFECTIONERY—5 rooms; money maker; $550 cash. 6242 Columbia. JE. 2966.

CONFECTIONERY — Large, well established; doing good business; reason, other business, 2823 Osage, at Oregon.

BUY A BUSINESS ON EASY TERMS

From a Reliable Firm

Filling Station, $500

West Page; latest computing pumps; inside grease hoist, battery department and laundry; rent $55. Has 3-year lease; selling major products; terms.

ELECTRIC RETAIL STORE

West; selling and repairing household appliances; fully equipped repair shop; rent $15; established trade; price $225; terms.

Filling Station, $800

Phillips gas; prominent corner near Grand av.; monthly gallonage around 4500; outside grease hoist; rent $55; terms arranged.

ICE CREAM PARLOR

South; electric refrigeration; latest fixtures; rent $15; sacrifice for quick sale; price $250; terms.

Filling Station, $1000

Best corner south on highway; has 6 computing pumps; modern brick building; concrete drives throughout; hydraulic lift; selling Standard products; best opportunity; act at once.

GROCERY AND MEATS, $650

South; established trade; rent $45, includes 5 rooms and bath; carries fresh stock; owner retiring; will sacrifice.

Filling Station, $650

North side corner; has auto repair shop 7-car capacity; latest pumps and hydraulic lift; rent $60; price includes equipment; terms.

Commercial Sales Co.
JOSEPH EMERSMAN, Pres.
722 Chestnut GA. 0197

WE CAN SELL YOUR BUSINESS QUICKLY—CONFIDENTIALLY

JUST PHONE
KELLER-SCHUESSLER CO.
OPEN SUNDAY
4067 S. Grand RI. 2123

CONFECTIONERY—3 living rooms, good established business; $350.
Keeney-Teelle, 5506 Nat. Bridge, MU. 7370

CONFECTIONERY — By school; well stocked; living rooms; rent $20. 1619 Dolman.

CONFECTIONERY—Doing good business; good location. 4143 N. Taylor.

CONFECTIONERY, lunch room, across from school. 4243 N. Florissant.

CONFECTIONERY—Electric ice cream box; good business; cheap, 4439 Virginia.

CONFECTIONERY—2 living rooms; rent $20; 2750 Arsenal. JE. 2966.

CONFECTIONERY — $150; one living room; rent $10. 6219 S. Broadway.

CONFECTIONERY—3 rooms, bath; rent $25; electric refrigeration. JE. 2966.

CONFECTIONERY—Grocery, meats, good location; bargain. 3832 Marine.

CONFECTIONERY—$350; 5 living rooms, bath; 4822 Highland. JE. 2966.

CONFECTIONERY—Living rooms, transfer corner; old stand; bargain, 2901 S. 18th.

CONFECTIONERY—Living quarters; rent $12; good corner. 2528 N. Jefferson.

CONFECTIONERY—Union; $1000; sales $33 day; real buy. Box D-341, P.-D.

CONFECTIONERY—And grocery; between 2 schools and church. 1809 Hogan.

CONFECTIONERY—Across from school; living rooms; cheap. 3726 W. Florissant.

CONFECTIONERY—Fixtures and stock, 2 rooms; reasonable. 8120 Gravois.

CONFECTIONERY—Double dip ice cream, next school; $120. 2613 Shenandoah.

CONFECTIONERY—Lunch; sickness; $15 to $25 day. 2703 St. Louis.

CONFECTIONERY—For sale. 1924 Salisbury.

CONFECTIONERY — Near school; rooms; rent $15, Maplewood. KI. 394W.

CONFECTIONERY—Good location; rooms; cheap for cash; rent $17.50. 3700 Iowa

DELICATESSEN-BEER—County; Manchester; 3 living rooms; rent $25; $500.
KELLER-SCHUESSLER CO.
4067 S. Grand. Riv. 2123.

DELICATESSEN—Real location; other business. CA. 9109.

DELICATESSEN—Quick sale, cheap, good business. 4322 Delmar. FR. 8374.

DELICATESSEN—Live wire; large stock; well established. 2907 Clara.

DRUG STORE—Established business showing a net profit of more than $9000 a year; clean stock, modern fixtures, steam heat; inventories $3000 exclusive of fixtures; rent $480 a year; owner has other interests; this owner is real busy for $2500. Box D-130, Post-Dispatch.

DRUG STORE—Southeast Missouri; population 3000; good payroll; new fountain and fixtures; clean stock; $6000; some terms; health. Box J-349, Post-Dis.

DRUG STORE—Convenient, well established West End corner location; owner must sell account leaving city. Box D-147, Post-Dispatch.

DRUG STORE—Fixtures, $300; any amount of stock; no fountain or delivery; $30 monthly. Rent $50. Box D-175, Post-Dispatch.

DRUG STORE—In town 5000 population; 50 miles from St. Louis; sacrifice. Box D-11, Post-Dispatch.

DRUG STORE—2640 Franklin; $50 daily; busiest colored district; priced low; other business. MU. 4076.

DRUG STORE—South Side; corner; rent $80, includes 5 rooms, bath and 2 doctor's offices; $2000. Box D-350, P.-D.

ESTABLISHED MECHANICS' LAUNDRY and cleaning route. CE. 8193.

FENDER AND BODY SHOP—Name and all equipment, established since 1930. 2302 Gravois.

FILLING STATION—North Side; around 6000 gallons month; Standard products; lease; in other business $850.
KELLER-SCHUESSLER CO.
4067 S. Grand. Riv. 2123.

FILLING STATION—Tank car to you; on U. S. highway, St. Louis County; $12 year railroad lease; $3800 cash. Box N-299, Post-Dispatch.

FILLING STATION — Excellent location; doing good business; invoice only; no good will; rent $25 month. Telephone 8:30 a. m. to 12 noon Monday, ST. 2211.

FILLING STATION—Super; repair shop; 10,000 gallons month; independent owner 9 years. Riv. 2123.

FILLING STATION—Accessories; established 17 years; must sell; other business; on main highway; South St. Louis; private owners. 1703 Ivory.

FILLING STATION—And 10-car garage; all equipped, including paint equipment. Southwest St. Louis. Box D-100, P.-D.

FILLING STATION—Including real estate; large gallonage. GA. 4937.

FILLING STATION—Repair shop; ideal location; $375. Box D-393, Post-Dis.

FILLING STATION—836 East Big Bend rd., Webster Groves, Mo.

FILLING STATION—South St. Louis; good corner. Owner at 3211 Utah av.

FLATS—4-family, South Side; stone front; 2-car garage; operated as rooming house; complete $9000 cash. Box D-328, P.-D.

FOOD MARKET—County; sales $10,000 per month. NATION-WIDE SERVICE BUREAU, 519 Paul Brown Bldg. CE. 2150.

GARDEN-TAVERN—Sell or lease; popular Wabash Garden, tavern; 4624-30 West Florissant; modern equipment; extremely cool atmosphere; attractive surroundings; garden has capacity for 600; owner on premises.

GROCERY, Market, tavern and building; county; $400 weekly; real buy; $4000. Grocery and market; Goodfellow, $1100; grocery and building, Nebraska, $8500; grocery and market, county, $1800; cafe and buildings, Highway 66, $6500; confectionery, north, bargain, $800; confectionery, Park Lane, $1000; delicatessen, Clara, $2000; delicatessen, McRee, $1000; sweet shop, near city, $3000; ice cream shop, Manchester, $12000; restaurant and buildings, Kingshighway, sales $1500 monthly, $11500.
E. KUHN REAL ESTATE
4902 Labadie. RO. 4116.

GROCERY-MEATS—Receipts $7000 month; Northwest; unusually large, profitable business; will stand investigation.
KELLER-SCHUESSLER CO.
4067 S. Grand. Riv. 2123.

BUSINESS FOR SALE

GENERAL Merchandise Store, 45 miles northwest of city. Last year's business exceeded $40,000. This is a money making proposition. Retiring, ill health.

GROCERY AND MARKET—Doing $500 weekly; good, clean stock and fixtures; new electric refrigeration; very little overhead and reasonable rent; reason, other business. Box J-343, Post-Dis.

GROCERY-MEATS—Good corner location; low rent; 1938 electric equipment complete, must have $6000 cash; no dealers. MU. 2542 or 1832 N. Jefferson for information.

GROCERY STORE—County; sales $5000 per month and increasing each year. Nation Wide Service Bureau, 519 Paul Brown Bldg. CEntral 2150.

GROCERY AND MEAT STORE—Nice cash business; $10 month rent includes living quarters. Write Bee Lensini, Sparta, Ill., 526 E. Church.

GROCERY STORE—Will rent or sell building; doing good business; a money-maker at a bargain. C. G. Stewart, Festus, Mo.

GROCERY DEPARTMENT — Good established market; sell at invoice of stock; fixtures go with rent. See Sunday. 4003 Wyoming.

GROCERY, MEAT MARKET—Good opportunity; cheap rent; reasonable; owner has other work. 3806 Finney.

GROCERY-MEAT MARKET—Good location; no competition; reasonable; leaving city. Box C-117, Post-Dispatch.

GROCERY—And confectionery, good location; cheap rent. 3100 Thurman.

GROCERY—And tavern. 8283 Albin, Overland, Mo.

GROCERY—Vegetables, poultry and flower store, 4944 Easton, very cheap.

GROCERY—Best money maker in city; open Sundays. 2815 N. 14th st.

GROCERY-MEAT MARKET—Good location; sacrifice quick sale. EL. 9604.

GROCERY—Meat, $500 weekly cash business; $2000. Box D-330, Post-Dis.

GROCERY—Meat market; good location; reasonable. Win. 1105.

GROCERY-DELICATESSEN — Established 15 years; south. 3132 S. 3d. GR. 1472.

GROCERY AND MARKET—Good location. For information, call EV. 9988.

HAMBURGER—Good commercial business; leaving city. 315 S. 7th.

HAMBURGER and sandwich shop, 4660 Easton, make offer.

HARDWARE STORE—Southwest; good location. Box N-271, Post-Dispatch.

HOTEL-Cafe, tavern, southern Missouri; bus and railroad terminals. Best money maker. Open day and night. Doing better than $400 weekly. Sacrifice.

BASSKIN SALES 320 N. GRAND JE. 3450

HOTEL—44 rooms, good income; dining room seating 100; sell or trade; owner retiring. JEfferson 2966.

HOTEL—30 rooms, baths; & real set up. Hotel Bates, Sparta, Ill.

ICE CREAM AND SANDWICH SHOP—Established business; small cash payment; terms. 1490 Rodiamont.

LADIES' APPAREL SHOP—14 years in A1 location; will sacrifice; wonderful opportunity; want to retire. 308 Collinsville, East St. Louis.

LEATHER GOODS-NOVELTIES—30 years at same location; present owner 8 years; consider trade for improved property.
KELLER-SCHUESSLER CO.
4067 S. Grand. Riv. 2123.

LIQUOR STORE and bar, which I am compelled to sacrifice, will explain reason; best paying in city; lease or sacrifice for cash. 2216 S. Broadway, 10 a. m. to 3 p. m. Sunday only.

LUNCH ROOM — Public service waiting room, two car lines, two bus lines; reasonable. 3632 Natural Bridge.

LUNCHROOM—Well equipped; doing good business; sacrifice; terms. JE. 2966.

LUNCH ROOM—Big sacrifice today; owner leaving town. 8501 N. Kingshighway.

MILLINERY—West End; $550. Established 24 years. Box D-378, Post-Dispatch.

NEWS AGENCY—170 miles from St. Louis; population 35,000; clears $350 monthly; $10,000 cash. Box J-347, Post-Dispatch.

OLD ESTABLISHED business of household appliances, $800. Here is your chance to enter business. Owner has other business Box O-363 Post-Dispatch

PACKING PLANT — Complete, modern; trade, sell. Central Rebel Co., 918 Walnut

PEANUT and candy vending machines; 20 new Columbus, on location; clear about $30 month; $175. Box R-42, P.-D.

PEANUT VENDING BUSINESS—Large $2000 cash. Box K-310, Post-Dis.

PEDDLING OUTFIT—Route complete, ½-ton Ford truck. 5405 Neosho.

PHOTOGRAPHIC STUDIO—Established 12 years; school and church work. Box K-348, Post-Dispatch.

PRINTING PLANT—12x18 Kluge, 10x15 jobbers, 26-in. cutter, raised-letter machine, good assortment type; low rent; bargain; established trade. Box D-99, Post-Dispatch.

REFRIGERATION SALES and service business; sell ½ or whole interest to responsible party. Largest stock in Mo. Investigate; unlimited possibilities. Box K-393, Post-Dispatch.

RESTAURANT—For sale, $350; 4 furnished rooms if wanted, $575 for all; cash or terms. John F. Uptegrove, Warrenton, Mo.

RESTAURANT and garage for lease; junction of U. S. Highways 66 and 30. John W. Craig, St. Clair, Mo.

RESTAURANT — Hamburger, complete equipment; electric signs, refrigeration; sell, trade auto or —? Box K-263, P.-D.

RESTAURANT—Good location; priced for quick sale, $200 down, balance monthly. 4213 Race Course.

RESTAURANT—Busiest in town; partners disagree; sacrifice quick sale. 603 Market.

RESTAURANT—And tavern; good business. 1637 S. 39th st.

RESTAURANT—At a bargain on account of sickness. 6907 Fyler av.

ROADHOUSE, TAVERN, GAS STATION
Two miles north of Lambert-St. Louis Airport, on same highway, 140 and 67 at Taylor rd., with living quarters; bargain; $100; worth $500; rent $30.
BURIAN REALTY CO., 4016 Chouteau.

ROOT BEER-SANDWICH—Exclusive franchise; no competition; large parking for curb service; present owner 8 years; good profitable business; will stand investigation. Box H-270, Post-Dispatch.

ROOMING HOUSE—10 rooms; linens, radio, hot and cold water in rooms, 3-car garage; must sell; leaving city. 4150 Westminster pl.

ROOMING HOUSE.
21 rooms; rent $55; 3-car garage; fine income; sacrifice; terms. Inquire 3828 Westminster. NE. 1675.

ROOMING HOUSES—9 rooms, rent $35, price $275; 14 rooms, rent $50, price $550; terms. Inquire 3828 Westminster. NE. 1675.

ROOMING HOUSE—16 rooms, newly decorated, income $50 weekly. 4342 McPherson.

ROOMING HOUSES—8 rooms, rent $30, $200; 9 rooms, 50xx Maple, rent $35. 4451 Page.

ROOMING HOUSE—10 rooms; good location; south close to school; furnishings included, $3300. Box K-12, Post-Dis.

ROOMING HOUSE—12 rooms; 3-car garage; rent $50; terms. Inquire 3828 Westminster. NE. 1675.

ROOMING HOUSE—7 rooms, 2 baths, beautifully furnished; heat, hot-water, leaving city; must sell. 5085 Enright.

ROOMING HOUSES—12 rooms, 52xx vacant; filled; 13 rooms, 49xx Washington. Apply Monday. 4451 Page.

ROOMING HOUSES—16 rooms, McPherson; rent $50, $450. 15 rooms, Washington, $350. Monday, 4451 Page.

ROOMING HOUSE — 11 rooms; lovely home; 2 baths; quick sale; leaving city; cheap. 4164 Delmar.

ROOMING HOUSE—4 bedrooms and kitchen; lovely for 6 boarders; near university; cheap. 3203A Lafayette.

ROOMING HOUSES—7 rooms; rent $25, $175; 15 rooms, large income, 43xx Page. Inquire 4342 McPherson.

ROOMING HOUSE—Five bedrooms, living room, kitchen, hall. FO. 9345.

ROOMING HOUSE—2317 Park; 12 rooms; $200. LaClede 8179.

ROOMING HOUSE — 54xx Maple; 13 rooms, good income. 4342 McPherson.

ROOMING HOUSE—Cheap, at JE. 0517 Sunday or after 4 p. m. daily.

ROOMING HOUSE—8 rooms; 5 rented; heat, janitor furnished. 4342 McPherson.

ROOMING HOUSE—43xx McPherson, 14 rooms, $170 monthly. 4342 McPherson.

SANDWICH SHOP — Latest equipment, $1250 cash, $750 balance terms. FR. 5681.

SANDWICH SHOP—Selling account sickness. 1807 Franklin.

SANDWICH SHOP—Between shows; leaving town. Box K-322, Post-Dis.

SANDWICH SHOP—Ideal; established. 511 St. Clair, East St. Louis.

SECONDHAND STORE—Doing good business, 2804

TRUCKS

TRUCK Clearance Sale
THE LARGEST STOCK OF QUALITY RECONDITIONED TRUCKS IN TOWN OFFERED AT GREATLY
REDUCED PRICES
JUST LOOK AT THESE VALUES!
ard Pickup, 1934; good ondition, good tires — $225
MC Panel, 1935; ¼-ton; re- onditioned, refinished — $325
odge Panel, 1935; 1½-ton; xcellent condition — $300
MC Dump, 1935; 1½-ton; peed axle; perfect shape $575
MC Stake, 1937; 1½-ton; 2-ft. high stake; rebuilt — $625
MC, 2-t., 1937, long wheel- ase, 2-speed-axle, 34x7 duals $950
MC, 2-ton, 1938, extra long heelbase, 8.25x20 duals; ke new. $950
MC 3-ton tractor, 1937, omplete in all details, like ew. $1295
50 Others in All Styles and Sizes.
ENERAL MOTORS TRUCK CO.
2640 WASHINGTON JEff. 0300

TRUCKS
'38 Chev. ¾-Ton Panel
'36 Ford ½-Ton Pickup
'35 Chev. 131" Chassis & Cab
'34 Chev. 131" Stake
'35 Dodge 1-Ton Panel
'36 Chev. ½-Ton Panel
'33 Chev. Sedan Delivery
'32 Ford 4-Cyl., ½-Ton Panel
'36 Chev. ½-Ton Canopy
'33 Chev. 1½-Ton Milk Truck
BILGERE CHEVROLET
2849 N. GRAND

TRUCK BARGAINS
'38 Reo ½-ton pickup, special price.
'38 Reo ½-ton panel, special price.
'37 Reo, short gold crown; perfect.
'36 Chevrolet panel; clean.
'34 Chevrolet ½-ton panel; clean.
'33 Reo, 1¼-ton and hydraulic hoist, dump body; ready to go.
'31 Ford, ½-ton panel; very clean.
'30 Chev. 1½-ton, dump body; cheap.
We take passenger cars in trade.
REO-SALES-CORPORATION
2626 DELMAR JEfferson 2800

PICKUP TRUCKS
'37 Reo, ¾-ton, wing side.
'37 Diamond T, streamlined, ¾-ton.
'34 Chevrolet, ½-ton.
'34 Ford B-4 panel truck.
STAKE TRUCKS
'33 Chevrolet; long wheelbase,
'36 Ford; long wheelbase.
'36 Ford; short wheelbase.
HYDRAULIC DUMPS
'37 Chevrolet, '36 Chevrolet, '35 and '31 Fords, Mack, 1½-ton; will trade.
1740 S. 18th. GE. 0550.

FISHEL AUTO SALES
'34 Chevrolet hydraulic dump duals, $285
'34 White, duals — $45
'35 Chevrolet, duals — $90
'34 Dodge, duals — $75
'31 Ford, duals — $85
6 pickups and panel; also 4 Mack trucks, 3½ to 5-ton; 25 passenger bus. MANY OTHERS, 4163 MANCHESTER.

BRAND-NEW
CANOPY TOP EXPRESS
1937 MODEL GMC
PRICED FOR IMMEDIATE SALE
GENERAL MOTORS TRUCK CO.
2640 Washington. JE. 0300

40 TRUCKS, ALL TYPES
Chevrolet, Fords, Internationals; '38 to '39 models; hydraulics, gravities, dumps, pickups, panels, stakes. Try to beat our prices. BARNEY'S, 4415 Manchester.

1934 Chevrolet $265
Chassis and cab; completely reconditioned.
HILMER 2244 S. KINGSHIGHWAY

'36 CHEVROLET panel delivery —$395
'37 Ford sedan delivery — $395
'36 Ford sedan delivery — $295
HARDY CHEVROLET, 5616 GRAVOIS.

CHEVROLET—1932, 1½-ton long chassis; dual tires, express body; excellent condition; private party; cash terms. Dugan, FOrest 3500 or ST. 2298.

CHEVROLET—'32 ½-ton open express; reconditioned throughout; new top, paint; $175.
CHAMBERS MOTOR, 3418 S. Kingshighway

CHEVROLET—Fords, '34-'35-'36, short and long wheel bases, closing out all trucks at bargain prices. See us first; terms. 717 S. Vandeventer.

CHEVROLET—1936, Pickup truck, excellent condition, $300. Des Peres Motor, 2300 Olive.

CHEVROLET—1936 hydraulic dump body truck; ice and coal business; real bargain; private. RI. 5642R.

CHEVROLET—'35, 1½-ton pickup; stake body; good condition; cheap. Arkansas Motor Freight, 1011 S. 9th.

CHEVROLET—'35; pickup truck; perfect, good tires, $235, trade, terms. 2860 McNair.

CHEVROLET—½-ton, 1936, with pickup body; good condition. Call NE. 2200 Monday, 9-12 a. m.

CHEVROLET—Chassis, 19; all in perfect condition; long and short wheelbases; 1934 to 1936; $225 up. 1915 N. 9th.

CHEVROLET TRUCK—1½-ton. In very good condition, short wheel base, $195; see Al Sandulo, 3645 Chippewa.

'35 CHEVROLET hydraulic dump — $395
'36 Chevrolet, stake body — $300
HARDY CHEVROLET, 5616 GRAVOIS.

CHEVROLETS—5; 1½-ton, late 1936, hydraulic dump; 34x7 tires. See these! real bargain. 1915 N. 9th st.

CHEVROLET—1933 pickup. 32 N. Florissant rd., Ferguson. Call AT. 13 before 1 p. m.

CHEVROLET—Pickup; $25; runs very good. 5527 Ulena, RI. 4648.

CHEVROLET—1933, 1½-ton stake truck; reasonable. 1117 Hodiamont.

CHEVROLET—'33; $125 cash; flat body. 2932 Walton rd, County.

CHEVROLET — '33; 1½-ton truck; 2 wheels, coal body, $150. 8215 Gravois.

CHEVROLET—'31 truck; 1½-ton; long base; duals; open body; $85. 1915 N. 9th.

CHEVROLET—1934, 1½-ton dump. 4147 Tyrolean. RI. 2491W.

CHEVROLET—1927 truck, 1-ton; cheap. Miss Monchesit, 1221 Clinton.

CHEVROLET—Panel truck, '33; $110; terms. 3114 Cass.

DODGES—3; 1½-ton, late '37s; few miles; stake bodies; sell one or all; can arrange terms. 1915 N. 9th st.

DODGE—'36 pickup; like new; will sacrifice; private. 3509 N. Broadway.

DODGE—Panel truck, ¾-ton, 1936; excellent condition; $375. Call MA. 4927.

DODGE—Panel truck, '33; good condition; bargain; terms. 3114 Cass.

EAGLE—'29 furniture van; cheap. 1379 Cockrell. EV. 8354.

FORD—'35 sedan delivery reconditioned motor; terms, $225.
WELFARE FINANCE CO., 1029 N. Grand.

Try the WANT AD WAY To Fill YOUR WANTS QUICKLY
Call MAin 1-1-1-1 for a Post-Dispatch Adtaker

USED AUTOMOBILES FOR SALE

WE WON'T BE UNDERSOLD
Compare These Prices With Other Quality Cars

1936	Plymouth 2-Dr. Touring,	$395	1934 Plymouth 2-Door — 245
2—1935	Plymouth 2-Dr. Sedans,	295	1932 Plymouth Coach, like new, $125
1936	Ford Tudor Trg. Sedan, Radio, Heater — 350		1932 Plymouth Phaeton — 100
			1933 Terraplane Trg. Sedan — 125
			1937 Plymouth 2-Door Trg. — 495
1934	Olds Touring Sedan — 260		1934 Ford Coupe — 160

50 Others as Low as $5 Down, 18 Months on Balance
LENNEMANN MOTOR CO.
Authorized Chrysler-Plymouth Dealer
4878 Natural Bridge Open Evenings MU. 6744



PACKARD
A Safe Place to Buy a Used Car
DON'T COMPARE PRICES—COMPARE CARS
A BETTER USED CAR IS WORTH MORE MONEY

'36 Chrysler Trg. Coupe	$545
'37 Dodge Coupe	565
'37 Dodge Touring Sedan	645
'36 Dodge Coach	465
'36 De Soto Trg. Sedan	525
'37 De Soto Sedan	625
'37 Olds Touring Coupe	665
'36 Packard 120 Trg. Sed.	645
'37 Packard 120 Trg. Sed.	795
'37 Packard Six Club Sed.	675

Open Evenings Except Saturday
BERRY MOTOR CAR CO.
2111 Locust St. CE. 2500

Prices Reduced!
THREE DAYS ONLY

'37	FORD TUDOR Good condition	$405
'37	FORD COUPE Very clean	$395
'35	FORD DE LUXE COUPE, factory motor	$295
'34	FORD DE LUXE TUDOR	$215

Many low-priced cars to select from. All R&G cars carry a special 20,000-mile motor guarantee.
LOVE JOHNSON
Natural Bridge at Union

USED TRUCKS FOR SALE

'25 Ford ½-Ton panel; new paint, motor, tires good. See it Monday. **$195** DOWNTOWN CHEVROLET CO. 2300 OLIVE

FORD—1932, 4-cylinder, 1¼-ton truck; coal body; hand dump; $85. 5760 West Park.

FORD—1931, moving van body; motor perfect condition; $75 down. 4710 Easton.

FORD—'29 ½-ton panel; runs good; looks fair; $49.
CHAMBERS MOTOR, 3418 S. Kingshighway

FORD—'35 ½-ton panel, exceptionally clean; priced to sell. 8005 N. Broadway. Simms Olds Co.

FORD—Panel truck, 1932, 4-cylinder, good condition. 2747 Olive.

FORD—Trucks, several Model AA open bodies bargain, terms. 3114 Cass.

FORD—'28; 1½-ton panel, $45. 4618 Page.

FORD—Open side truck, 1934, bargain; $125; terms, 3114 Cass.

FORD—Panel truck, '32 L-4, good condition; terms. 3114 Cass.

FORD—1½-ton, 1935; stake body. Heidel, 3940 North Market. NE. 2375.

FORD—Late '31; ½-ton panel; perfect; bargain. 1915 N. 9th st.

FORD—Truck, 1929; $50; good condition. 4651A Margaretta.

FORD—1937, station wagon, A1 condition. Cambridge-Bid Bend, Maplewood.

FORD—1932, duals; long chassis; rebuilt motor; $145. 6510 Morganford.

GAS TANK TRAILER—3000-gallon Columbian. Box D-180, Post-Dispatch.

G M C—1938, 1½ to 3 ton duals; almost new; real buy; terms, trade.
BARNEY'S, 4415 Manchester.

HYDRAULIC DUMP—Good condition. Owner, 2911 Pennsylvania.

INTERNATIONAL ½-ton, 1933; good condition; $100. 6446 Virginia.

INTERNATIONAL—½-ton '36 model; will sacrifice for cash. 4578 St. Louis av.

PACKAGE CAR TRUCK—1 time Austin Motor economy, rebuilt motor, $165. 5147 Easton.

PLYMOUTH—1938 pickup truck; good condition; cheap. 2201 Olive.

REO—Truck, '34, with or without 14 ft. moving van body. 1820 S. 10th.

STUDEBAKER—1937; cab over engine; 1½-ton, like new; real bargain; terms; trade. BARNEY'S, 4415 Manchester.

TRUCK—International, 1937, ½-ton; bargain. Call Monday. CE. 6066.

TRUCK—Ton ½, 1935 White stake body and house top, cheap. EV. 2545.

White—1½-ton, 11-ft. open stake body with house top; pneumatic tires, low price for quick sale.
HOLT DRAYAGE CO., 1612 Blair.

WHITE dump truck, 2½-ton, hydraulic hoist, terms, trade.
WHITE MOTOR CO.
4151 FOREST PARK

USED AUTOMOBILES

Wanted
100 CARS WANTED
At once, regardless of price, 1930-38; see me before selling.
City Motor, 4761 Easton

MENDENHALL
Buys cars for cash; any make or model; pay high premium for late, clean cars. 3323 Locust. CEntral 8200.

WANTED—All makes good used cars; high cash prices; mortgages paid off; McMahon, 3507 Gravois. GR. 2666.

ALL MAKES and models for wrecking; we pay high prices. RO. 9090.

AUSTIN—Good running condition, cash. Box D-211, Post-Dispatch.

AUTOS and trucks for salvage. Sluess, 4319 Easton. FR. 7561.

AUTOS Wtd.—Bring title, get cash. Out Motor, 3700 S. Kingshighway. FL. 6580.

CARS AND TRUCKS Wtd.—For salvage; any condition. RIverside 9600.

CAR Wtd.—Cash for sedan or coach. Box 155, Wentzville, Mo.

CHEVROLET Wtd.—Sedan, A1 condition cash; at 2952 Sidney.

CLOSED CAR Wtd.—Small; clean, reasonable. 4965 Louis. RO. 2867.

FORD—Chevrolet coach wtd., '28-'31; pay cash. RI. 3295J.

HIGH CASH prices for good used cars.
STEINER, 3136 Locust. JE. 2802.

POULTRY TRAILER—With wire coops. 4330 Virginia.

PRIVATE party will pay $250 cash for best Chevrolet or other light car offer. CA. 7156J.

TERRAPLANE, Ford or Chevrolet wanted; late model; will take even trade for 1934 model $4500 front-drive roadster. 7065 Waterman.

TRUCKS Wtd.—Pickup, 1934 Chevrolet or Ford; private only. 1521 N. Grand.

WANTED—1937 or '38 Olds or Pontiac club coupe; if reasonable. Colfax 0266R

WE PAY top prices for good used cars.
Hindman, 4047 Chouteau. JE. 2989.

WE PAY MORE CASH AT ONCE
RENNY, 4821 EASTON. FR. 6353.

100 CARS Wtd.—Late models, cash, bring title. Monarch, 718 N. Kingshighway.

For Hire

TRUCKS—For rent without drivers; stake or panel bodies; low rates. GA. 3131.

Cabriolets for Sale

FORD—'34, de luxe cabriolet; good paint, top and tires; radio, heater, rumble seat; $195 cash. REpublic 0556.

Automobiles for Exchange

TRADE $250 equity '36 dump truck, older truck. 6400 Chatham.

Coaches For Sale

Hurry—Hurry—Hurry
1930 Chevrolet and Chrysler; coach, ...pes and sedans and others. Your pick $50.
COMMERCIAL, 2506 S. Jefferson.

AUTOMOBILE ACCESSORIES

FOR THREE DAYS ONLY
Special Lot of Complete Talo Maid Covers. Doors and All for 95c per set and up.
Spradling's SEAT COVERS 95c PER SET AND UP



SPRADLINGS, Inc. 3864 Laclede Phone, JEfferson 1919

USED AUTOMOBILES

ONLY **$5** DOWN
Free License
This Plan Is for Anyone Keeping House or Salaried Person

	Monthly
'29 Chrysler Spl. De Luxe Coupe; rumble seat; snappy	$7.60
'30 Buick Sedan; original throughout; a real buy	6.97
'31 Chev. Coach; new paint; excellent throughout; a buy	9.75
'31 De Soto sedan; a nice family car; bargain	9.75
'32 Rockne Sedan; new paint; condition perfect	11.15
'33 Pontiac Coach; new paint; very clean	13.25
'33 Dodge Sedan; de luxe; snappy; many accessories	16.00
'34 Ford Coach; this is a real bargain; priced low	13.25

Liberal Trades 50 Other Cars
DOWNS-MEIER
Authorized De Soto-Plymouth Dealers
4561-63 Delmar ROsedale 4300-01

DENHARD'S

	Down
'36 Dodge Sed., trunk, radio	$195
'36 Terraplane Brgham., trunk,	195
'35 Olds Coach, new tires	135
'35 Terraplane Brougham, tr.,	135
'34 Plymouth Del. Cch., clean	95
'34 Terraplane Del. Cch., clean	95
'34 Hudson Sed., radio, clean	95
'33 Terraplane Coach, A dandy	75
'31 Chev. Coupe, Extra good	75
30 Hudson Coupe, (Full pr.)	95

(1938 Hudson 112 Sedan. Demonstrator. New car guarantee. Low mileage.) Big discount.
4525 Delmar Blvd.

Coaches For Sale

FORD—1937 tudor, private, will trade. A. R. Holman, 3635 S. Compton.

OLDS—'36 2-door demonstrator. Tucker Motor Co., 3415 S. Grand.

OLDS—'37 2-door, trunk, heater, cheap. Tucker Motor, 3440 S. Kingshighway.

OLDS—'35 coach, $95 down. Tucker Motor Co., 3440 S. Kingshighway.

'37 DeLuxe Plymouth Coach; trunk, radio, heater; bargain. See it Monday. **$545** DOWNTOWN CHEVROLET CO. 2300 OLIVE

1935 Plymouth $295
De luxe coach; very clean, radio
HILMER 2244 S. KINGSHIGHWAY

PLYMOUTH — 1935 coach; good running condition; $75 down, $18 per month.
4931-33 EASTON

'37 MONARCH PLYMOUTH Coach; $100 down, $25 per month. **$425**
718 N. KINGSHIGHWAY JUST NORTH OF DELMAR

PLYMOUTH—De luxe coach, 1935; trunk and heater; like new; $300. 3701 N. 25th. GA. 9956.

PLYMOUTH—'34 de luxe 2-door; private, take Model A or 6 part payment, best offer. 2724 Burd.

PLYMOUTH—Coach; late '35; like new; $285; bargain. 1915 N. 9th.

PLYMOUTH—Good condition; 4-cylinder; $50. 3647A Russell.

PONTIAC — 1935 touring coach; built-in trunk; like new; $85 down; $20 per month; written guarantee.
4930 EASTON

PONTIAC—'35 coach; good transportation; terms; $295.
WELFARE FINANCE CO., 1029 N. Grand.

PONTIAC—'36 de luxe; radio; cheap. 3018 Park.

PONTIAC—Coach, '34, almost new, $245; trade; terms. 2860 McNair.

1934 Studebaker $120
Small six
HILMER 2244 S. KINGSHIGHWAY

WILLYS—'37 coach, $150; '37 Studebaker coupe, $295; needs some work. 1740 S. 18th. GR. 0550.

Coupes For Sale

BARNEY'S AUTO SALES.

'30 Buick; perfect, good tires	$ 65
'30 Chevrolet; runs good	55
'33 Plymouth	150
'32 Chevrolet; good tires	35
'31 Dodge, small 8	65
'30 Oldsmobile; runs good	50

MANY OTHERS. 4415 MANCHESTER.

BUICK—1936 convertible coupe, 6 wheels, lots of extras, new paint, very classy car; special $585.
DOLAN PACKARD
Manchester at Big Bend, HI. 9197.

BUICK—'36 sport coupe, Model 60; 6 wheel; rumble seat, radio, heater; perfect; terms; $495.
WELFARE FINANCE CO., 1029 N. Grand.

BUICK—1937 coupe; radio; like new; real bargain. Kirkwood 1644J.

BUICK—5-passenger coupe; late '31; perfect; sell balance due. 1915 N. 9th.

BUICK—Latest '31 convertible coupe; perfect; $125. 4249A Humphrey.

CADILLAC—Coupe; '29; rumble; clean; good tires; $95. 4336 Delmar.

CADILLAC—1928 coupe; good condition; $100. 4915 S. Kingshighway.

1935 Chevrolet De Luxe Coupe; paint, motor and tires OK—See it Monday. **$315** DOWNTOWN CHEVROLET CO. 2300 OLIVE

'35 Chevrolet Coupe; Very Clean. **$348**
S. SIDE BUICK 3654 S. GRAND

CHEVROLET—'35 coupe, Master; $295; easy terms.
WELFARE FINANCE CO., 1029 N. Grand.

CHEVROLET—Coupe; '37; like new; $100 down, 2 years; trade. Central, 4231 Natural Bridge.

CHEVROLET—1937; damaged; also 1937 Pontiac; needs body work. 2318 Union Blvd.

CHEVROLET—'31 coupe; rumble seat; radio, heater; first-class; private. 3806 Fairview, LA. 5534.

CHEVROLET—1930 coupe; cheap; private. Call Sunday, 1601 Texas.

CHEVROLET—Perfect shape; $35. Linder's, Woodlawn and Manchester.

CHEVROLET—'34, radio and heater; private party. HI. 9451.

FORD—'35 de luxe tudor; perfect; private. 1800 S. 7th st.

FORD—'36 tudor; trunk; perfect condition, repossessed; real bargain. 1915 N. 9th.

FORD—1937, du luxe touring, coach, white walled, $395. 4710 Easton.

FORD—Tudor, '34; perfect, good tires, $195; trade; terms. 2860 McNair.

FORD—1933, very clean, $135. Apply 114 S. 11th st.

FORD—'37 tudor 60; radio; heater. 1831 S. Kingshighway. FR. 7111.

GRAHAM—1935 small coach; perfect; $235; $75 down. 2506 S. Jefferson.

Hup—Hup—Hup
1935 coach; radio, heater, $335, $65 down, 2 years balance.
COMMERCIAL. 2506 S. Jefferson

AUTOMOBILE SERVICE

Ford
FACTORY RECONDITIONED MOTORS
INSTALLED IN YOUR CAR
$65 TERMS AS LOW AS $6 PER MONTH
ANY FORD DEALER
METROPOLITAN ST. LOUIS & ST. LOUIS COUNTY

USED AUTOMOBILES

89 QUALITY CARS
36 YEARS IN BUSINESS
"The Best Deal Comes From the Best House"

1621—	'37	CHEV. MASTER SED. $495
1617—	'36	CHEV. TOWN SEDAN 485
1506—	'32	CHEV. SEDAN — 165
1456—	'36	DE SOTO TRG. SED. 487
1587—	'37	DE SOTO TRG. COA. 650
1518—	'36	DE SOTO TRG. COA. 468
1536—	'36	DODGE TRG. COACH 477
1588—	'35	DODGE SED., RADIO 425
1538—	'37	FORD COUPE — 417
1580—	'35	FORD COUPE — 358
1535—	'35	FORD COACH — 277
1438—	'36	FORD COACH — 388
1507—	'36	FORD D. L. FORDOR TOURING — 417
1448—	'37	FORD COACH — 435
1439—	'36	FORD COACH — 368
1321—	'34	OLDSMOBILE COACH 358
1440—	'34	PONTIAC 6-W. SED. 392
1574—	'36	PONTIAC TRG. SED. 497
1500—	'37	PONTIAC TRG. COA. 667
188—	'34	CHEV. ½-T. PANEL 225
1585—	'37	PLYMOUTH — 525
1502—	'34	DODGE PICK-UP 176
1551B—	'36	PLYM. TRG. SEDAN 488
1512—	'36	PLYMOUTH COACH 445
1543—	'36	PLYMOUTH COUPE 396
1531—	'37	PLYM. TRG. SEDAN 595
218—	'38	PLY. D. L. TRG. COA. 765
1462—	'33	PLYMOUTH COUPE — 95
1624—	'34	PLYMOUTH COACH — 295

Reliable persons with steady income may buy here with no down payment.
SEE US BEFORE YOU BUY
36 Years in Business
Weber Implement & Automobile Co.
De Soto and Plymouth Distributors
18th to 19th on Locust St.
Open Till 9 P. M. Evenings. GA. 3357

FINE CLEAN, LATE MODEL USED CARS AT BARGAIN PRICES

1937	Oldsmobile 6, 4-dr. touring sedan; radio, heat., white wall tires	$677
1936	Fontiac 4-dr. trg. sedan; radio	$495
1936	Dodge 4-dr. trg. sedan; radio	$495
1936	Chevrolet tudor trg. sedan; radio,	$445

WEST SIDE BUICK AUTO CO.
Kingshighway and McPherson
FOrest 0121

Coupes For Sale

DODGE—'37 coupe; real bargain. Chase Garage, 221 York. RO. 3800.

DODGE—1931 coupe; rumble; real bargain; $95. 900 St. Louis.

FORD—'37 "85" coupe; original throughout; can't be told from new; bargain. CHAMBERS MOTOR, 3863 S. Grand.

FORD—1936; perfect; de luxe; $260; $60 down; trade. Commercial, 2506 S. Jefferson.

FORD—'31 coupe R. S.; reconditioned motor; private. 4618 Tennessee.

FORD—1926 model T; excellent condition. 5055 Queens. MU. 0214.

FORD—1930 coupe; real good condition; rumble; $65. 2205A Menard.

LAFAYETTE—'35 coupe; easy terms, $150
WELFARE FINANCE CO., 1029 N. Grand.

OLDS—1936 de luxe coupe; like new; $85 down; $32.50 per month; written guarantee.
4930 EASTON

OLDS 6—'37 coupe; perfect; low mileage; heater, radio; bargain; no dealers. 6616 Enright. PA. 2341.

OLDS 6—'33; perfect condition; real buy; trade. 2629 Carson. AT. 1149.

PACKARD—'37 5-passenger touring coupe; it's in the original Packard blue; oversized 8.45's and seat covers; priced to sell quick.
CHAMBERS MOTOR, 3418 S. Kingshighway

'36 Packard Coupe; Radio, Heater. **$588**
S. SIDE BUICK 3654 S. GRAND

PLYMOUTH—'36 de luxe coupe; like new; radio, heater, rumble seat; must sell; bargain. 3860A Kennerly.

PLYMOUTH—'35 de luxe coupe; new paint, reconditioned motor; tires good, $325.
CHAMBERS MOTOR, 3863 S. Grand.

PLYMOUTH—'33 coupe; good condition, private owner. PA. 7787.

PLYMOUTH—1938 coupe; $525; like new. 5139 Robin.

PLYMOUTH—1933 coupe; clean. Orange Front, 2209 Lynch.

PLYMOUTH—'33 coupe; like new; good as Chevrolet; good tires — 35
'31 Dodge, small 8 — 65
'30 Oldsmobile; runs good — 50
MANY OTHERS. 4415 MANCHESTER.

'37 CHEVROLET TOWN SEDAN—$450
De luxe model; driven 18,000 miles; must sell. 6308 Mardel. FL. 6761.

CHEVROLET—'37 sedan, Master de luxe, 6-door, terms; trade, $495.
WELFARE FINANCE CO., 1029 N. Grand.

CHEVROLET—1937 de luxe town sedan; hardly used; bargain. 10 to 12 Sunday, 3326 Arsenal.

CHEVROLET—1938 sport; radio; heater; white side walls; almost new; $200 discount. Wabash, 6000 Delmar.

CHEVROLET—Sedan; 1933; radio, heater; need money; $185. TErrybill 3-2559.

CHEVROLET—'34 master, perfect, real bargain; $210. 4146 McPherson.

USED AUTOMOBILES

GENUINE BARGAINS
'37 Chevrolet De L. Spt. Cpe.
'37 Chevrolet De L. Bus. Cpe.
'37 Chevrolet Town Sedan
'37 Ford "85" Touring Tudor
'36 Plymouth Coach
'36 Ford Touring Tudor
'36 Chev. De L. Town Sedan
'36 Chev. Std. Town Sedan
'34 Ford De Luxe Sedan
'35 Chevrolet Std. Coupe
'34 Ford Cabriolet
'33 Chevrolet Coach
'33 Dodge Coupe
'32 Chevrolet Sedan
'32 Ford Sport Roadster
'29 Lincoln Coupe
BILGERE CHEVROLET
2849 N. GRAND

BUNSET Ford SPECIALS



4035 LINDELL

Sedans For Sale

SEDANS AND TOWN SEDANS

'37 Chevrolet	$525
'36 Chevrolet	395
'36 Plymouth	395
'37 Ford	495
'36 Ford	360
'33 Ford	150
'34 Chevrolet	245
'32 Chevrolet	175
'32 Olds	150

GMAC Terms to Fit Your Purse
Hardy Chevrolet
6616 GRAVOIS at Bates RI. 8030

FISHEL AUTO SALES

'37 Ford 85 sedan, trunk, wreck	$195
'34 Plymouth sedan	195
'33 Plymouth coupe	135
'30 Chevrolet coach	52
'30 DeSoto Sedan	45
'29 Buick sedan, light 6	45
'29 Chevrolet coach	40
'28-'29 Ford coupes	$35 up

2 1927 Chevrolet coupes and coaches $27 each.
MANY OTHERS, 4163 MANCHESTER.

CHEVROLET—1937 de luxe town sedan; radio; $435; terms, '17 S. Vandeventer.

CHEVROLET—Sedans, 1931-30-33. Orange Front, 2209 Lynch.

CHEVROLET—'36; will trade or sell on easy terms. WY. 0720.

CHEVROLET—Master sedan, '36; trunk; $425; trade, terms. 2860 McNair.

CHEVROLET—Sedan, late 1932; perfect; repossessed; balance due. 1915 N. 9th.

CHEVROLET—1934 Master sedan; runs perfectly; real bargain, 1915 N. 9th.

CHRYSLER—1935 sedan; new paint, mechanically perfect; $85, $22.50 month.

4931-33 EASTON

CHRYSLER—28-29; reasonable; good condition. 2022A S. 9th, Sunday 9 a. m. to 2 p. m. Evenings after 6 p. m.

CHRYSLER 6—1937 sedan; trunk, radio, heater; slightly damaged; $350. Monday a. m., 3311 Washington. JE. 6604.

CHRYSLER—'36 Royal 4-door touring, trunk, heater; A1 condition; bargain. 720 East Big Bend.

PLYMOUTH—1934 coupe; excellent condition; $185. 900 St. Louis.

PONTIAC—1937 de luxe coupe; like new; $100 down; $25 per month; written guarantee.
4930 EASTON

PONTIAC—'35 sport coupe; radio; bargain; $350. Carter, 5843 Easton.

PONTIAC—Coupe, 1935; rumble seat, radio; bargain, $295. MU. 8197.

PONTIAC—1935 coupe; clean light 6. Orange Front, 2209 Lynch.

Roadsters For Sale

FORD—'33; good shape; $95. Owner, 510 Walton, Apt. 2E.

FORD—Roadster; 1933; V8; $100 cash; private. 3220 St. Vincent.

Sedans For Sale

BUICK—1936 de luxe touring sedan; like new; $100 down; $25 per month; written guarantee.
4930 EASTON

1938 BUICK SEDAN
Will sacrifice for quick sale.
MR. BERG, 1038 LOUISVILLE.

'33 BUICK 4-DOOR SEDAN, $195.
FREUND Pontiac, 5225 Delmar

BUICK—1937, like new; $675, $160 down, 2 years balance. Commercial, 2506 S. Jefferson.

BUICK—Sedan, 1931, 57 model; runs perfect; $95. 900 St. Louis.

BUICK—'23 standard; must sell today. 2908 Louisiana. FRospect 1092.

CADILLAC—'36 sedan, Model 60; radio, heater; perfect condition; cost $2300; our price, $695; terms.
WELFARE FINANCE CO., 1029 N. Grand.

1936 Chevrolet de luxe sport sedan; trunk; a real clean car. See it Monday. **$495** DOWNTOWN CHEVROLET CO. 2300 OLIVE

CHEVROLET—'37 4-door trunk sedan; privately owned; 12,000 miles; radio, heater, seat covers, many other accessories; excellent appearance and condition. CA. 8543W.

'37 CHEVROLET TOWN SEDAN—$450
De luxe model; driven 18,000 miles; must sell. 6308 Mardel. FL. 6761.

CHEVROLET—'37 sedan, Master de luxe, 6-door, terms; trade, $495.
WELFARE FINANCE CO., 1029 N. Grand.

CHEVROLET—1937 de luxe town sedan; hardly used; bargain. 10 to 12 Sunday, 3326 Arsenal.

CHEVROLET—1938 sport; radio; heater; white side walls; almost new; $200 discount. Wabash, 6000 Delmar.

CHEVROLET—Sedan; 1933; radio, heater; need money; $185. TErrybill 3-2559.

CHEVROLET—'34 master, perfect, real bargain; $210. 4146 McPherson.

CHEVROLET—1936 sedan; A1 throughout; like new; $85 down, $22.50 per month.

4931-33 EASTON

'36 MONARCH DODGE 4-Dr. Trg. Sedan; $100 down, $20 per mo. **$295**
718 N. KINGSHIGHWAY JUST NORTH OF DELMAR

DODGE—'38 5-passenger, 4-door sedan; driven 1400 miles; must sell at once; will take cheap car trade. 5036A Sutherland.

DODGE—De luxe sedan, 1938; trunk; practically new; $150 down, 2 years. CENTRAL, 4231 Natural Bridge.

DODGE—'36 touring sedan, like new; $445. Also '35 Dodge sedan, $325; trade, terms. 2860 McNair.

DODGE—'33 de luxe sedan; new paint; good tires, motor and interior; $239.
CHAMBERS MOTOR, 3418 S. Kingshighway

1937 FORD, $400
4-door touring sedan, beautiful maroon, clean interior, good mechanical condition. Mr. Hammer, 3187 Fortis pl.

FORD—'37 "60" 4-door sedan; heater and de luxe air horns; runs and looks like a new car; $498.
CHAMBERS MOTOR, 3863 S. Grand.

FORD—1937 sedan; de luxe; radio, heater; like new; $75 or cheaper car for equity. Inquire 2309A S. 2d after 11 a. m.

FORD — '34 del. sedan; $125; terms; open evenings.
WELFARE FINANCE CO., 1029 N. Grand.

FORD—1930 sedan; 4-passenger; coupe, 1931. Orange Front, 2209 Lynch.

FORD — 1936 fordor; heater; sacrifice; $375 cash; private. 3424 Geraldine.

FORD—'36; radio, heater; fine condition; cheap; no dealers. 3321 Michigan.

FORD—Sedan, '31; perfect; good tires; $125; trade, terms. 2860 McNair.

FORD—1936 de luxe sedan; like new; $335; trade, terms. 2860 McNair.

FORD—1936 sedan; trunk; perfect; repossessed; balance due. 1915 N. 9th.

FORD—1936 4-door, $265; private owner; must sell. 236 S. Central, Clayton.

FORD—Model T sedan; good order. 1913 Belt.

FORD—1937 85 sedan; trunk; wreck; $195. 4163 Manchester.

GRAHAM—1931 sedan; perfect; new tires; repossessed; balance due. 1915 N. 9th.

GRAHAM—1928 sedan, good condition; $30. Call Monday, 2857 Cherokee st.

HUDSON—'38, 112, 4-door sedan; driven 5000 miles; real buy. 8215 Gravois.

USED AUTOMOBILES



All Makes
Cadillac Standard
Reconditioned and Guaranteed
With Low Cost G. M. A. C. Rates

'35	OLDS 2 TRG. SEDAN—	$425
'37	CADILLAC TRG. SED.,	1195
'31	LA SALLE SEDAN —	150
'37	CHRYSLER TRG. CPE.,	675
'37	PACKARD TRG. CPE.—	795
'32	PACKARD SEDAN—	275
'36	OLDS TRG. COUPE —	495
'36	LA SALLE TRG. SED.—	595
'37	LA SALLE TRG. SED.—	975
'37	OLDS 8 TRG. SEDAN,	695
'36	STUDEBAKER COUPE,	335
'38	CHRYSLER SEDAN —	445
'36	CHRYSLER SEDAN —	565
'35	CADILLAC 5-P. SEDAN	595
'37	BUICK TRG. CPE. —	765
'36	CHRYSLER SEDAN —	595
'34	OLDS TRG. SEDAN —	295
'37	LA SALLE CONV. CPE.,	975
'36	CADILLAC "70" TRG. SEDAN —	995

OLIVER CADILLAC CO.
La Salle Oldsmobile
4140 Laclede 3501 Washington

FREE EQUITY
In the following cars, merely pay the balance due on mortgage. A real chance to save $50 to $100.

'36	Ford Tudor —	$275
'36	Chevrolet Coach —	295
'36	Dodge Coupe —

STARK IS INVITED TO BACK G. O. P. CANDIDATE FOR COURT

Mattingly Calls on Governor to State His Stand on Albert M. Clark, Backed By Pendergast.

Barak T. Mattingly, chairman of the Republican State Committee, in a statement issued yesterday, called on Gov. Stark to state whether he will support State Senator Albert M. Clark, Democratic nominee for the Supreme Court, full term. Mattingly commented on the statement of Clark, that he "had and appreciated the support of the Kansas City organization" in the primary.

"Mr. Pendergast," the chairman said, "indorsed more than one candidate for the Supreme Court in the recent campaign. Judge Billings was not the first who secured the boss' indorsement. His first choice was Albert M. Clark. Pendergast needs but one more vote to control the court. If it was wrong to nominate Mr. Pendergast's last choice in the primary, it would be worse to elect his first choice in November."

Mattingly called attention to the record of Judge William F. Frank, Republican member of the court, running for re-election for a full 10-year term, who is opposed by Clark. The candidates for the unexpired term (6 years) are Judge James M. Douglas, Democrat, and former Judge Conway Elder, Republican.

ANIMALS

ANIMALS FOR SALE

BOARS—Young pedigreed Poland China; out of champion stock; fresh cows, mares, mules. Cash or terms. GUMBO STOCK FARM, Gumbo, Mo.

COWS—2 choice; Guernsey, 2 choice Jersey calves at side; Jersey springer, 2 choice Guernsey springers; all close to calving; from 2 to 5 years old; $50 up; 1 yearling Guernsey heifer; one block east of McKibbon rd. on Moran, St. Johns.

COW—Pure-bred, excellent milker; $55. Opposite Grant Farm, Gravois rd.

MILK GOATS—2; Toggenburg and Nubia; cheap; 2½ years old. Linders, 8014 Mathilda, FL. 5310.

MILK GOATS—Priced low. 8986 Halls Ferry rd.

SHOATS—35; and brood sows; vaccinated; also horses and mules; very cheap. D. Scheinbein, Robertson, Mo., 2½ miles north Olive Street rd. on U. S. 66, Dorsett rd. Maryland Heights, AV. 6004.

SOWS—Pigs, shoats; 12 miles Highway 30, Sugar Creek rd.

SPECIAL—Horse or dairy molasses feed, 98c per 100 lbs. Atlas Feed and Seed Co., 2651 Chouteau. PR. 7849.

Dogs and Cats For Sale

VETERINARY DOG SPECIALIST
Calls with Medicine — $2.00
Rabies-Distemper Inoculation — $1.50
Hospital Open Day and Night.
DR. SHAFFER, 2736 Olive. JE. 5749.

COCKERS, SCOTTIES, WIRES, ETC.
POLICE & SPITZ PUPPIES.
Registered stock; puppies and grown dogs; low prices; large boarding kennel. Mosel Kennel, Manchester and Berry rds.

AIREDALE TERRIER Wtd.—About 1 yr. old; must be large and bold. Dr. Gregory, 7624 Florissant rd.

AIREDALES—Brood matrons, good home retain privilege of breeding. Box D-294, Post-Dispatch.

AIREDALES—Rex Kennels; boarding; St. Charles rd. and Geraldine. Wab. 943W.

BEAGLE—Male; and pups. 3849 Labadie.

BEAGLE PUPS—3 months old, cheap. 4929 Seibert, rear.

BLACK AND TAN PUPPIES—Toys, ungrown beauties. 1832 Hogan.

BOSTONS—Beautiful pups; champion bred dogs at stud. 4609 Westminster.

BOSTON—PUPS—4-2 months, pedigreed; good markings. 4511A Margaretta.

BOSTON TOY PUPS—Beauties, pedigreed. 5248 Nagel at 7000 Gravois.

BOSTON PUPS—Highly pedigreed; reasonable. 302 W. Rippa. RI. 6587J.

BOSTONS at stud, champion bred, breed your pups. Stock for sale. KI. 1387W.

BOSTON—Small, 2½ months; black seal; cheap; female and male. 4048 Cottage.

BOSTON PUPS—Highly pedigreed; reasonable. 302 W. Ripa. RI. 6587J.

BOSTON TOYS—Little beauties, pedigreed, toy at stud. 4320 Lafayette.

CHOW PUPS—Reds, blacks, lovable, Home of Affectionate Chows, 5521 Emerson.

CHOW PUPS—Black, red, finest stock, $5 up. 1001 Market. GA. 8326.

CHOW DOG—Full bred, bargain. 1380A Clara.

COCKER SPANIEL—9 months; pedigreed; registered. 8635 Rosalie, Brentwood.

COCKER PUPPIES—Silver Maple Farm, Dallas rd., mile south of Clayton rd.

DACHSHUND — Champion bred puppies. 900 N. Elizabeth, Ferguson, Mo.

DACHSHUND PUPPIES—Champion stock. ATw. 794. Dr. Bauer, Florissant, Mo.

DOG and cat foods, supplies, most every kind; wholesale and retail; free pet book. National Pet Shops, 3101 Olive.

ENGLISH BULL—Male; registered; 22 months; brindle; reasonable. GA. 5381.

ENGLISH BULL PUPPIES—Highly pedigreed; reasonable. Deck, 4321A John.

FOX TERRIER—Puppies. 4601 Page. FO. 5807.

FOX TERRIER—Pups, toys, 5 lbs., male at stud. 7735 Fleta. FL. 6590.

FOX TERRIER PUPS—Real toys; also 5-lb. male at stud. 5579 Clemens.

FRESH GUERNSEY and Jersey cows. Sunny Slopes Farm, Highway 66, New Halls Ferry rd.

HOMES wanted for 1 or more black and white kittens, good stock. 5829 Cates. PA. 4394R.

HOUNDS—Rabbit, tree dogs, also pups. Sell, trade. 4730 Heidelberg.

IRISH TERRIER PUPPIES—Fine stock; registered; reasonable. Kirk, 1027M.

PEKINESE—1 year old; pedigreed; $25. CA. 0539W.

PEKINGESE POODLE—4 months old, weighs 4 lbs. 7719 St. Albans. ST. 0163.

POINTER PUPS—Pure bred. Call Wabash 1924.

PUPPY—8 months old, to be given away to a good home. EV. 9761. MU. 0758.

SCOTTIE PUPPIES—Pedigreed, black, very cheap. ST. 2239.

ST. BERNARD—Male pup, beautifully marked, 10 weeks; registered. 4721 Cupples.

SHEPHERDS—Puppies, 8 weeks, black and white, $1.50 to $2.50. 5943 Elmbank.

SILVER PERSIAN kittens, 5 males $3; females $2. RI. 6989S.

SPRINGER spaniel puppies; registered. Mrs. Ted Schrader, Ballwin, Mo. WAlnut 302.

TOY BULL PUPS—Reasonable. 2639 January.

WIRE AND SMOOTH PUPPIES—$10 up. Darrish Kennels, Manchester and Olive Street rds., one mile west of Lindbergh.

WIRE PUPS—Pedigreed beauties, special summer prices. 1713 N. Grand.

WIRE HAIRED PUPS—Registered, beauties. 4928 Lotus.

FEED our meat and cereal dry dog food during hot weather; $3.50 per 100 delivered; guaranteed. Farbest Dog Food, 1713 W. 9th st., Kansas City, Mo.

Dog Clipping

CLIPPING — Plucking; experienced; any time. 3541 Market, rear. FR. 0494.

Dogs Boarded

BOARDING KENNELS
Individual, outside runs; special care; low rates. Mosel Kennel, Manchester-Berry rds. REpublic 3992.

BOARDING—Modern kennel. Silver Maple Farm, Dallas rd., mile south Clayton rd.

DOGS BOARDED — Given personal care. Mrs. Carey, 2014 Laclede rd. HI. 6956.

Visit to Harlem 'Heaven,' Where Father Divine Leads 'Angels' of Strange Cult

Negro Leader's Secretary Says Magnetism Explains Everything — "God," Finally Reached, Refuses to Talk.

By JOHN LEAR,
Associated Press Staff Correspondent.

NEW YORK, Aug. 13.—To see "God" it is necessary to make an appointment, so I called "heaven" on the Harlem telephone exchange:

"Peace!" said a pleasant soprano voice.

"Peace, sister," I answered, "is Father Divine there?"

Father Divine, any of his followers will tell you, "is God." He is a Negro.

Father was there, but he was busy communing with his disciples. I would have to see his chief secretary, John Lamb, a white man. Brother Lamb would be free in three-quarters of an hour.

"Thank you, sister," I said, and she replied: "Thank Father."

There was no mistaking "heaven" when I reached it, although it stood in the middle of the block. It had a brownstone front, painted blue, and extended across three houses built in a solid row. On the front door of the middle house, red letters proclaimed "Father Divine's Peace Mission." On and around the steps was a crowd of Negroes, laughing and talking, calling to each other "peace" and "I thank father."

Shaves for a Nickel.

Inside the door, people seemed to be everywhere—mostly Negroes, but some whites. They filled the barber shop, where shaves cost a nickel. They filled the banquet hall, with its two long tables, where meals are served for 10 or 15 cents. They occupied virtually every step of the stairway which led to "God's" office on the second floor.

The waiting room outside "God's" sanctum was almost a solid mass of people—again mostly Negroes with a few whites. They smiled to each other, and one Negro woman said: "Are you keeping the faith, sister?"

The woman to whom the query was addressed leaned down and said: "Sister, I've got to keep the faith."

The door to Father's office opened slightly. A tall, white woman slipped out. A minute later she appeared in the street below, driving off in a limousine.

The door to Father's office opened again, and a young Negro woman peered at me. If I was looking for Father Divine, she said, please see Brother Lamb downstairs.

Brother Lamb's Office.

Brother Lamb's office was a strange assortment of plain furniture, placards and banners devoted to "God" and his work, and a brass standard topped by a round white frosted light globe on which glowed five huge red letters: "Power."

Around the globe was a brass halo with these words cut out in the metal: "Father Divine is the light of the world."

I learned at once that Father Divine had stopped giving interviews more than a year ago because, Brother Lamb said, he "wants to keep his peace mission movement impersonal." Besides, he was occupied with giving his disciples advice in personal, political and business matters in the room upstairs.

While the disciples conferred, I tried to unravel the mystery of "God" and His accomplishments with the aid of Brother Lamb, who assured me there was nothing mysterious about it. Everything could be explained, he said, "by the magnetism or attraction which is the power of the universe."

Some Questions and Answers.

Where, then, did "God" get the wherewithal to finance his real estate deals and his charities to his followers?

"The spirit of consciousness of the presence of God is the source of all supply and will satisfy every good desire."

Who is Father Divine?

"He is God."

How old is he?

"When Jesus Christ was asked that question he answered, 'Before Abraham was, I am.' Father Divine gives the same answer."

What about the police story that Father Divine was George Baker and was trimming hedges in Baltimore around 1889 and in 1914 was arrested in Valdosta, Ga., as "John Doe, alias God" and was chased out of town as a mental aberrant?

"Not a word of truth in it."

Brother Lamb continued:

"Father never accepts anything. Many people have offered him large sums of money and property, but he always tells them, 'Whatever you think I ought to do with it, you do with it.'"

How did he begin gathering his followers?

"The magnetism of attraction which is the power of the universe. Wherever he was, he attracted people. It is the same today. All he needs to do is appear somewhere, and people know it—in a grocery store—in a gasoline station—in one of his missions, or in a private home."

However it was, the followers came. They progressed from followers to "angels." They were "born again" and took new names like "Dove Peace," "Sincere Smile," "Mary Magdalene," "Happy Boy Joy," "Flowery Bed of Peace," "Love Love Love," "Wonderful Wisdom" and "Precious Heaven."

They acquired property after property—either through purchase or lease—in New York City, mostly in Harlem, until today the Father Divine Peace Mission directory lists 14 "kingdoms, extensions and connections under Father's personal jurisdiction," in addition to two Peace Mission garages, and "kingdoms" (Father Divine prefers this designation to the more popular term of "heaven") in Sayville and Jamaica, N. Y., and Bridgeport and Milford, Conn.

The recent purchase of Krum Elbow, 500-acre Hudson River estate opposite President Roosevelt's Hyde Park home, for $51,600, and acquisition of a 50-room Madison avenue mansion for $24,500 to serve as Father Divine's private home and personal headquarters, are but the latest in a long series of real estate deals. Probably 50 retreats have been established in Ulster County—including "The Promised Land" at Kingston, N. Y., and Greenkill Park with its 30 buildings of eight to 10 rooms each—to provide city unemployed with country homes equipped with all modern conveniences.

None of these properties is owned by Father Divine, at least not in the eyes of the law. His name appears on no deeds, each of them being signed by several angels.

Father Divine has, in fact, no material connection with any of his "heavens," Brother Lamb emphasized. This is why the Government cannot collect income tax from Father, although he rolls around in high-powered cars, dresses in good clothes, commands a dozen secretaries and has a suite of rooms available at all times in each of his "heavens."

Testimonial Meeting.

I tried again to interview "God." I was told to return at 8 p. m. for a "righteous government meeting."

This meeting was held in a long room with one red paneled wall bearing the big word "Heaven." In the ceiling, in colors that shaded from silver to green to orange to red, was the exhortation "Peace."

There they sat, hundreds of them, mostly Negroes but some whites, sweltering in an unventilated room that they might hear the words of "God." They sat that way for three solid hours, listening to testimonials and giving them.

Finally the meeting adjourned to the banquet hall for a meal presided over by Father Divine. There was a great shout of "peace" when he appeared at the main table. He picked up a bell and rang it. He sat down, and shook hands with me. He listened to my first query, and replied: "I speak not at the command of men but at the command of the spirit."

That was all. "God" wouldn't talk.

26,000 TROOPS AT STATIONS FOR WAR GAMES IN TEXAS

Regulars and Guardsmen of Southwest Take Part in Maneuvers at Camp Bullis.

By the Associated Press.

CAMP BULLIS, Tex., Aug. 13.—Twenty-six thousand soldiers, divided into two armies, hid in the hills and brush tonight awaiting the call to a bloodless battle.

Just to make sure the "war" will be safe for the "combatants," the men will not get nearer than 100 yards of each other to prevent over-zealous soldiers from slugging with their fists.

Major-General Frank Rowell, commanding the "brown" army, and Major-General Claude V. Birkhead, commander of the "blue," conferred with their staffs on final instructions for zero hour around midnight.

The armies are composed of regulars and national guardsmen from Southwestern states. Observers expected cavalry units would play a heavy part in the four-day maneuvers.

P W A GRANT FOR VALLEY PARK

$15,954 to Be for New School or Addition to Old One.

A Public Works Administration grant of $15,954 has been made to Valley Park for the construction of a new grade school or an addition to an existing building, it was announced at Washington yesterday.

Dr. Frank P. Knabb, president of the Valley Park Board of Education, told a Post-Dispatch reporter it had not been decided whether a third grade school or an addition to one of the three present buildings would be built. A proposal to issue $18,000 or $20,000 in bonds for the board's share of construction costs will be submitted to the voters in a special election early in September, he said.

DEATH FOR RUSSIAN TEACHERS

Two Condemned for Promoting Immorality in Orphanage.

By the Associated Press.

MOSCOW, Aug. 13.—Newspaper reports said today two men, teachers in an orphanage, had been sentenced to death in the town of Kazakh for organizing drinking parties and promoting immorality among children. Three others were sentenced to five years' imprisonment.

Ex-Sheriff G. F. Crowe Dies.

G. F. Crowe of Alton, former sheriff of Madison County, died last night of infirmities of age at his home after having been ill a year. He was 81 years old. A retired grocer, he served a term as alderman in Alton at the age of 25, and was elected to a 4-year term as sheriff in 1902. Funeral services will be held Tuesday. His widow survives.

ADDITIONAL SPORT NEWS

SCHWENK IS A CANDIDATE AT ILLINOIS

Special to the Post-Dispatch.

CHAMPAIGN, Ill., Aug. 13.—Included in the list of football candidates invited to report for fall drill at the University of Illinois on September 10, are a number from St. Louis and southern Illinois cities, and these men are expected to put in strong bids for regular positions on the team. Coach Bob Zuppke, who is starting his twenty-sixth year as Illini mentor, has asked candidates to call for their uniforms on Sept. 9 and to be ready for the twice-a-day workout starting the following morning. When school opens on September 21 only the usual afternoon drill will be in order.

Harry Lasater, Fairfield, Ill., letterman tackle upon whom Zuppke was depending considerably, will not be back this fall due to a lame shoulder for which he will undergo an operation. The shoulder was dislocated while swimming several weeks ago. Lasater will be available the following year however.

Among candidates for the end positions expected to report for the opening drill will be Duane Fults, Springfield; James Wham, Centralia, and Robert Arnold, Buda. For the tackle positions there will be LeRoy Harrison, Alton, and Jim Reeder, Tuscola. Guard candidates include Eugene Blades, University City, Mo., and Walden Ingle, Mattoon. Bob Cherry of Girrard will be among those striving to land the center berth but Capt. Jim McDonald, Champaign, apparently has the job safely tucked away.

In the backfield there will be Mel Brewer, Carbondale, and Ralph Ehni, Pekin, for the quarterback position; John Thistlewood, Cairo; Bill Usinger, Alton, for the halfback berths, and Wilson Schwenk, St. Louis, and Ralph Bennett, Alton, for the call for fullback.

Among the more than three-score men invited to report this fall are 17 lettermen from last season and 1935. Illinois line will again be heavy, as was the case last year, a decided change from the several previous seasons when Coach Zuppke had an extra light forward wall. Illinois season will open on Oct. 1 with DePaul playing in the Memorial Stadium here.

27 Playgrounds To Start Title Series This Week

More than 1800 boys and girls of the 27 city playgrounds will begin championship eliminations to determine the playground title this week.

The preliminary track meet for South Side playgrounds will be held at St. Louis Softball Park, Shenandoah and Iowa avenues, starting at 1 o'clock on Tuesday. Similar prelims for North Side playgrounds will be held Wednesday, 1 o'clock, at Murphy Playground, Nineteenth street and Cass avenue.

The divisional playoffs in games will be held on Aug. 22, 23 and 24 at a place and time to be set after the prelims.

All finals, in games and track meet events, will be held on two days: for girls on Aug. 29; for boys on Aug. 30. These two days' events will start at 12 o'clock each day and be held at St. Louis Softball Park.

MUNY SCORES

Y. M. C. A. INDUSTRIAL NO. 1, GAYLORDS 3, MONSANTO 1.

Innings	1	2	3	4	5	6	7	8	9	R.	H.	E.
Monsanto	0	0	0	0	0	0	1	0	0	1	7	2
Gaylords	0	0	0	0	0	1	1	1	x	3	7	0

Batteries: Monsanto—Lonsberg and Monrotus. Gaylords—McPheeters and Tuholske. Umpire—Mullins.

FOURES 9, BUTLERS 1.

Innings	1	2	3	4	5	6	7	8	9	R.	H.	E.
Butlers	0	1	0	0	0	0	0	0	0	1	7	7
Foukes	0	2	0	1	2	0	1	0	x	4	11	1

Batteries: Butlers—Volz; Michinia and Stock, Mitchell. Foukes—Altmansberger, Blaisdell and Siemer. Umpire—Mueller.

Y. M. C. A. INDUSTRIAL NO. 2. FROCTERS 11, ADAMS 5.

Innings	1	2	3	4	5	6	7	8	9	R.	H.	E.
Adams	2	1	0	0	0	3	0	3	0	9	12	4
Procters	2	1	1	1	0	0	0	6	x	11	14	5

Batteries: Adams—Tanarek, Jordan and Bagley, Taszarek. Procters—Schnaizer, Goodson and Lepping. Umpire—Newson.

HARLOND CLIFT LEAGUE.
STATESMEN 11, McCAUSLAND 5.

Innings	1	2	3	4	5	6	7	R.	H.	E.
Webster S.	2	0	0	4	0	1	4	11	9	3
McCausl'd-C.	0	1	1	0	2	1	0	5	9	2

Batteries: Webster Statesmen—Langsan and Brackmann. McCausland-Clayton — Drakeford and Ailworth.

HAUGS 8, OPTIMISTS 5.

Innings	1	2	3	4	5	6	7	8	R.	H.	E.
Bert Haug	2	0	1	2	0	1	2	x	8	11	1
Maplewood O.	0	1	0	2	2	0	0	0	5	5	3

Batteries: Bert Haug—Price and Murphy, Obie. Maplewood Optimists—Marsit and Baddock.

BOB WHITES 12, SQUIRES 1.

Innings	1	2	3	4	5	6	7	R.	H.	E.
Columbian S.	0	0	0	1	0	0	0	1	6	1
Bob Whites	2	0	1	2	4	x	x	12	15	0

Batteries: Columbia Squires—Cummings and Lucchius. Bob Whites—Vogler and Golczynski.

GARBY STREET LEAGUE.
FISCHERS 17, MILLERS 4.

Innings	1	2	3	4	5	6	7	R.	H.	E.
Millers	0	0	0	0	3	1	0	4	5	2
Emily-Fischer	5	1	2	2	5	2	x	17	9	2

Batteries: Millers—Sullivan, Kimmell and Drew. Emily-Fischer—Seelig and Herbert.

EAGLES 18, SOUTHWESTS 0.

Innings	1	2	3	4	5	R.	H.	E.
Webster Eagles	1	3	1	0	4	9	15	3
Southwests	0	0	0	0	0	0	0	5

Batteries: Webster Eagles—Byerly and Adams. Southwests—Walters and Schanberg.

Game called by agreement.

FRANK FRISCH LEAGUE.
TOWERS 4, RED BIRDS 0.

Innings	1	2	3	4	5	6	7	R.	H.	E.
Red Birds	0	0	0	0	0	0	0	0	0	4
Tower Merc.	2	0	0	1	1	0	x	4	6	2

Batteries: Red Birds—Rudd and Hall. Tower Merc.—Whitehead and Dueker.

WALNUT PARK 8, BLACKHAWKE 7.

Innings	1	2	3	4	5	6	7	8	9	10	11	R.	H.	E.
Black H.	0	2	3	0	0	2	0	0	0	0	7	8	7	
W. Park	1	0	4	0	1	0	0	0	1	1	8	8	6	

Batteries: Black Hawks—Haagen, Keller and Scott. Walnut Park Merc.—Hayes and O'Brien.

RAVENS 6, BARONS 5.

Innings	1	2	3	4	5	6	7	R.	H.	E.
Ravens	3	1	0	0	0	2	0	6	6	1
Barons	0	0	3	0	0	1	1	0	5	7	4

Batteries: Ravens—Edwards and Moore. Barons—Haimerle and Postawko.

Major League Averages

National League.

(Including games of Aug. 11.)

TEAM BATTING.

	AB.	R.	H.	2B.	3B.	HR.	Pct.
Cincin'ati	3678	518	1034	174	41	84	.281
Pittsb'gh	3519	478	984	168	38	41	.280
Cardinals	3630	458	984	183	46	62	.271
Chicago	3533	483	951	160	41	46	.269
Phila'phia	3349	338	886	157	20	33	.265
New York	3539	462	931	129	23	90	.263
Brooklyn	3467	503	902	165	52	44	.260
Boston	3334	455	806	119	27	37	.242

TEAM FIELDING.

	DP.	PO.	A.	E.	Pct.
Chicago	91	2751	1182	83	.979
Pittsburgh	108	2722	1265	101	.975
Boston	81	2640	1181	99	.975
New York	92	2759	1302	107	.974
Brooklyn	97	2690	1163	105	.973
Cincinnati	99	2766	1220	117	.969
Cardinals	98	2725	1148	138	.968
Philadelphia	93	2642	1072	121	.968

INDIVIDUAL BATTING.

Player.	AB.	R.	H.	HR.	RBI.	Pct.
LaMaster, Phil.	23	8	9	0	4	.391
Brandt, Pitt.	22	4	8	0	2	.364
Bowman, Pitt.	14	3	5	0	0	.357
Lombardi, Cin.	316	37	112	13	67	.354
Weintraub, Phi.	166	29	58	3	23	.349
Mancuso, N.Y.	135	19	47	2	17	.348
McCorm'k, Cin.	437	65	146	3	76	.334
Garbark, Chi.	15	1	5	0	1	.333
Vaughan, Pitt.	366	59	121	5	56	.331
Medw'k, Cards	388	58	127	13	78	.330
Berger, NY-Cin.	271	58	89	11	40	.328
Goodman, Cin.	380	83	123	27	72	.324
Phelps, Brk.	161	24	52	4	41	.323
Ott, N. Y.	366	86	118	27	84	.322
J.Moore, N.Y.	304	44	98	7	33	.322
Hack, Chi.	407	60	130	1	43	.319
Brubaker, Pit.	57	10	18	1	11	.316
Garms, Bos.	215	27	67	0	19	.312
Jordan, Cin.-P.	227	28	70	0	15	.308
L.Waner, Pitt.	394	52	121	3	38	.307
Danning, N.Y.	257	31	79	5	29	.307
Borda'y, Cards	101	14	31	0	11	.307
J.Brown, Card.	271	43	83	0	21	.306
Koy, Brk.	347	52	105	7	50	.303
Rizzo, Pitt.	351	61	106	11	68	.302
H.Martin, Phil.	376	46	113	3	32	.301
Gamble, Chi.	60	11	18	0	3	.300
T.Moore, Card.	134	23	40	1	5	.299
Mize, Cards.	343	49	102	16	55	.297
Suhr, Pitt.	352	61	104	3	45	.295
Lazzeri, Chi.	105	21	31	0	20	.295
Campbell, Brk.	34	5	10	0	2	.294
Rosen, Brk.	315	61	92	4	34	.292
Reynolds, Chi.	298	34	87	2	34	.292
P.Waner, Pitt.	390	53	113	4	47	.290
Slaker, Cards.	311	46	90	7	44	.289
Arnovich, Phil.	311	29	90	2	44	.289
Stainback, Steinback, C'da.-Phi.	180	26	52	1	27	.289
O'Dea, Chi.	142	13	41	2	21	.289
Hershb'r, Cin.	83	11	24	0	11	.289
Hartnett, Chi.	240	32	69	6	47	.288
Carleton, Chi.	52	8	15	0	6	.288
Whitney, Phil.	206	21	59	3	28	.286
Cooke, Cin.	185	36	53	2	26	.286
Lavage'e, Brk.	320	53	91	5	49	.284
Hassett, Brk.	225	35	63	0	31	.280
J.Martin, Card.	204	27	58	2	30	.284
Brack, Brk.-Ph.	148	22	42	2	20	.284
V.Davis, Cin.-Phil.	156	10	44	2	17	.282
Cooney, Bos.	292	30	82	0	13	.281
Handley, Pitt.	379	61	106	5	34	.280
Klein, Phil.	284	40	79	8	52	.278
Galan, Chi.	217	31	60	4	48	.276
Clark, Phil.	87	8	16	0	5	.276
F.Young, Pitt.	367	37	101	3	48	.275
Hudson, Brk.	303	37	83	2	25	.274
Stripp, St. L.-Boston	230	26	63	0	20	.274
Leslie, N. Y.	134	12	37	1	16	.274
Cuyler, Brk.	202	34	55	2	16	.272
Leiber, N. Y.	328	44	89	12	58	.271
Cuccinello, Brk.	364	39	97	5	52	.267
Shoun, Cards.	15	0	4	0	1	.267
Todd, Pitt	325	36	86	5	54	.265
Owen, Cards.	292	31	77	3	34	.264
Warneke, Cards.	53	4	14	0	3	.264
Frey, Cinn.	346	57	91	4	27	.263
Fletcher, Bos.	327	42	86	3	25	.263
erman, Chi.	405	57	106	1	33	.262
R.Mueller, Phi.	309	36	81	4	25	.262
Craft, Cin.	420	43	109	11	61	.260
Tobin, Pitt.	73	5	19	0	10	.260
Gutt'ge, Cards.	405	43	105	8	44	.259
Camilli, Brk.	372	72	96	16	69	.258
McC'thy, N. Y.	293	25	76	5	41	.259
Collins, Chi.	306	52	79	9	41	.258
Demaree, Chi.	347	48	89	5	31	.257
Schu'her, N. Y.	310	12	80	1	3	.255
W.Myers, Cin.	327	37	83	9	38	.254
Maggert, Bos.	63	10	16	3	12	.254
Bartell, N. Y.	383	55	97	8	40	.253
L.Myers, Cards.	95	6	24	0	6	.253
Jurges, Chi.	296	37	74	1	35	.250
Scharein, Phil.	240	30	60	1	19	.250
R. Davis, Cin.	48	4	12	0	2	.250
Ripple, N. Y.	406	54	101	8	41	.249
G.English, Bos.	165	17	41	2	21	.248
Hollingsworth, Cin-Phil.	45	4	11	0	3	.244
Bryant, Chi.	70	11	17	2	12	.243
R.Mueller, Bos.	232	27	56	4	35	.241
Riggs, Cin.	379	33	91	1	43	.240
Padgett, Cards.	258	34	62	8	51	.240
S.Martin, Cards.	196	20	47	0	12	.240
Sivess, Phil.	25	2	6	0	1	.240
Marty, Chi.	213	30	51	7	34	.239
Russell, Chi.	21	4	5	0	2	.238
Durocher, Brk.	361	32	85	1	49	.235
Kampouris, Cin.-N. Y.	251	36	59	4	26	.235
Heinshaw, Cards.	33	7	7	0	2	.212
Macon, Cards.	15	1	3	0	0	.200
Bremer, Cards.	81	7	15	2	6	.185

PITCHERS' RECORDS.

PLAYER.	W.	L.	IP.	H.	R.	SO.
Dean, Chi.	5	0	48	37	10	15
Russell, Chi	4	0	59	72	36	13
L. Moore, Cin	4	0	36	30	19	17
Blanton, Pitt	9	1	113	115	49	45
Lohrman, Cin	6	1	87	83	36	32
Coffman, NY	5	1	62	61	26	12
M. Brown, Pitt	13	5	81	91	40	37
MacFayden, Bos	10	4	137	115	46	35
Tobin, Pitt	9	5	157	162	68	44
Warneke, Cards	10	5	140	130	60	71
Klinger, Pitt	8	4	118	111	51	39
Root, Chi.	4	2	85	79	30	43
Brandt, Pitt	4	2	61	61	24	20
VanderMeer, Cin	12	7	186	131	66	112
Lee, Chi	13	8	190	177	67	77
C. Davis, Cards	8	5	111	137	62	18
Derringer, Cin	14	9	207	213	77	90
Tamulis, Brk	6	4	94	103	46	42
W. Brown, NY	3	2	55	44	23	26
Lucas, Pitt	3	2	41	44	19	10
Posedel, Brk	7	5	94	107	53	35
Bryant, Chi	11	8	176	138	70	99
Welland, Cards	11	8	163	182	79	91
Hubbell, NY	12	9	167	163	64	97
Weaver, Cin	4	3	55	66	38	44
Schott, Cin	4	3	51	53	34	13
Schumacher, NY	9	7	137	127	60	57
Shoffner, Bos	5	4	85	88	35	25
Butcher, Brk	5	4	73	104	66	23
Gumbert, NY	9	8	131	150	74

ST. LOUIS POST-DISPATCH

DRAMA WOMEN'S SUNDAY MAGAZINE RADIO

PART FIVE — ST. LOUIS, SUNDAY MORNING, AUGUST 14, 1938. — PAGES 1—8G

nd Notes

THE 1938 SALESMAKERS' JU- e for the Oldsmobile St. Louis e will be held tomorrow at the rwood Hills Country Club as the standing event of the year for smobile salesmen. The program l begin with a buffet luncheon noon, and the afternoon will be oted to golf, soft ball games and er sports. In the evening, a nquet, with music and other en- tainment, will be held on the b terrace. To be invited to the bilee, a salesman must have be- me a salesmaker by July 30 by taining at least $10,000 net dollar lume of new and used car busi- ss. H. A. Klees, zone manager re for Oldsmobile, will be in arge of arrangements.

TODAY AN ALL-DAY PICNIC l be held by the Automobile lesmen's Association of Greater Louis at Gray's Grove, Cham- rs and Florissant roads. Mem- rs of the Committee of Arrange- nts includes the officers of the sociation—R. E. Campbell, presi- nt; Lester I. Weiss, vice-presi- nt; J. Arthur Miner, secretary; C. McQuillan, treasurer, and N. Kellerman, sergeant-at-arms.

HENRY FORD'S DEMONSTRA- n soy bean factory, near Saline, ch., has begun operating. More an 700 farmers with a 200-mile dius of Saline are growing soy- ans on 22,588 acres from seed rnished by the Ford Motor Co., d the Ford Co. has 15,624 more res seeded under contract. The tal yield of soy-beans from this reage is expected to be around 2,480 bushels. The farmers are return equivalent amounts of ed to the Ford Co. at the end of e season, and then will be at lib- ty to sell their crop to Ford at e market price or to other buy- s. The cleaning and flaking plant Saline and similar Ford plants Tecumseh and Hayden Mills ve a capacity of 300,000 bushels year, while the oil extraction ant at Saline can handle 140,000 shels of soy-beans a year and milar plant now being erected at ilan, Mich., will have the same pacity. The oil extracted from e flaked beans is used in mak- g auto finishes and for binding undry cores. The meal from hich the oil has been extracted bagged for use in making plas- ents include the officers of the c parts for Ford cars.

URCHASE OF AN AUTO IN e lower-priced field will creat most exactly 100 man-days o ork for others, and of a car in e higher-price brackets, 150 man- ays of work, according to C. H. liss, director of sales of the Nash otors Division of the Nash-Kel- inator Corporation. He said that n this reasoning was based a job- aking drive by all divisions and ealers of the corporation through ugust and September in which more than 5000 Nash distributors, dealers and salesmen were engaged in an effort to help the corporation in its attempt to create 1,735,000 an-days of work in the two onths. Awards to salesmen en- aged in the campaign will be ade. To earn an award, a sales- an must sell 400 man-days of ork.

A TEST CHAMBER INSTALLED y United Airlines at Chicago's Mu- icipal Airport is designed to simu- ate conditions for ascents to alti- udes up to 65,000 feet in to the tratosphere for trying out oxygeni- ation equipment and performance f radio and other mechanical quipment. The chamber is a teel tube, four feet in diameter nd five feet long, with large cir- ular, air-pressure proof windows t the sides, top and ends. By vacuation of air from the chambe effects equivalent to those up to 1 miles above sea level can be cre- ated.

MAJ. EDMOND C. FLEMING as been elected vice-president and a member of the firm of Grace & Sement, Inc., of Detroit, a nation- l advertising agency. He is wide- y known in the military and dip- omatic service and as a writer. He was a member of the Commission of Inquiry and Conciliation in the Bolivia-Paraguay Gran Chaco dis- pute and war and served as mili- tary attache in the United States Embassy at Buenos Aires and in the legations in Uruguay and Para- guay.

TOTAL CHEVROLET NEW CAR nd truck sales of 51,047 units in July, exceeding the June total by 5423 units and so reversing the nor- mal trend at this season, are re- ported by the Chevrolet division of General Motors. W. E. Holler, general sales manager, reported sales of 13,044 units at retail in the first 10 days of July, 16,814 in the second 10 days and 21,190 in the third 10-day period. He also said that Chevrolet dealers achieved in July the greatest used car stock reduction in a single month in the company's history. Used car sales by Chevrolet dealers in the month, he reported, were 135,558 units and the net reduction in used car stocks was 28,185 units in the face of in- creased new car sales.

UNEXPECTED STRENGTH IN summer retail sales, with July de- liveries in the United States falling only 100 cars short of June deliv- eries, is reported by Cadillac-La Salle. D. E. Ahrens, general sales manager, also reports that since Jan. 1 Cadillac and La Salle deal- ers have reduced their used car inventories by $1,000,000.

A NEW BANTAM "60" COUPE announced by the Bantam factory carries a $399 price at the factory in Butler, Pa. The price covers Federal taxes and complete equip- ment, including bumpers, spare tire and wheel and radiator orna- ment. The coupe has syncromesh transmission, four-wheel brakes, double-acting shock absorbers. In addition to the coupe, there are Bat Bantam four-passenger speedster, station wagon, roadsters, pickup and panel trucks and a boulevard delivery car.

THIS NEW YORK

By LUCIUS BEEBE

NEW YORK, Aug. 13.

IMPIOUS and rowdy-minded citizens hereabouts are looking forward to the impending World's Fair as an agency for turning the town into a screaming bear gardens for a whole lovely year, maybe two. It's no secret that carnivals of this sort bring in their wake an incidental saturnalia of low living as the inevitable complement to the high services to education, culture, religion and what-have-you to which the hot-dog stands and sword-swallowing acts are dedicated. Romping and stomping are just around the corner from the exhibit showing in its cultural detail the inside processes of the tinned shrimp industry, and wicked and leering fellows around town are agreeable to your odds that New York will have the most bedizened, hilarious and splendidly depraved interlude since the time of Wouter Van Twiller once Uncle Grover Whalen has thrown away the key to the high-minded doings over on the Flushing ash heaps.



LUCIUS BEEBE.

Already there are signs pointing toward a more or less Byzantine scheme of things. The town is being "cleaned up" as the inevitable moral gesture which precedes the happy period when things will get entirely out of the hands of the authorities and the dancing in the streets becomes general and tacitly overlooked. Here and there various gin palaces and cheering parlors are being suppressed by the Center street boys, and the more flagrant and irregular resorts of wickedness are being warned to wash their faces.

—o—o—

Everyone knows that this program of decorum will be forgotten by the time the out-of-towners descend with fire in their eyes and cash in their pockets and an irrepressible urge to go to town because there may never be such an opportunity again. If the word gets back home that New York isn't as infamous as everyone of the late Odd McIntyre's readers wants to believe, there just won't be any customers for Uncle Grover's doings, a very vexing idea, indeed. You can bank on it that Manhattan will have its points of interest by the time that Navy steams up the Hudson.

—o—o—

● FROM LONDON come dispatches from John Hoysradt, who, as even he himself is willing to admit, is one of the successes of the summer season with the same sketches and impersonations which got him such handsome notices at the American Music Hall and the Rainbow Room only a few months ago.

"Nobody here is really sober, and so am I," he writes, "and London is simply past all endurance, with the very charwomen riding in Rolls-Royces with crests on the side and a guinea cover charge in the sorriest pubs in Bloomsbury. Where all the money is coming from I don't know, but it's here, and as long as they spend it coming to see me at the Dorchester I don't mind. And they do, fortunately, and I am the event of the town. No one, apparently, has ever seen a coconut straw hat with a puggree band, and you can count the people fainting as I walk from Woods Mews to Curzon street. Do you know about the Lambeth Walk? It's the latest wow in the London dance world, and it makes the Big Apple look like a Sam Goldwyn tornado. The climax comes when the boy links arms with the girl, executes a slow 'pas sur terre,' and at the conclusion cries, 'Hey!' That is the really abandoned moment in the evening for a Londoner."

—o—o—

● ANOTHER MEMBER of that incredible Yale '26 class (Peter Arno, Rudy Vallee, Jock Whitney, Os and Squidge Lord, Stephen Etnier, Avery Rockefeller, H. C. Potter, John Hoysradt, etc.) is Ben Cutler, who is a constantly crescent figure on the popular music horizon. At the moment he's in town with his orchestra, but he's done plenty in the last decade around Manhattan, and some idea of his versatility may be gathered from his having last season played three different roles during the run of "The Eternal Road," after which he was enlisted by John Krimsky to play the lead in the madhouse production at the American Music Hall, "The Fireman's Flame." All of which, in a skull and bones man, ought to indicate some sort of trend or other that is all to the good. At college most people remember Ben for a strong, silent man, vaguely disapproving of the screaming and yelling at Savin Rock and excursions to New York for health week ends in the back room at Winkle's or at Moriarty's, up in Fifty-eighth street. The clean life for Ben. Ten years later all that is changed. Ben will ring 'em and swing 'em wherever the romping and stomping is most emphatic today, despite the circumstance that his dominant interest is serious music. As a matter of fact, all the proceeds from his orchestra work go to finance his singing instruction.

—o—o—

Faces Around Town: At lunch at Jack and Charlie's on a hot Monday in August when "nobody is in town": Dwight and Steve Wiman and a large party at the center table; Messmore Kendall, Cobina Wright and young Cobina, strategically located by the door and saluting all comers; Dwight Fiske, back from London and receiving a minor ovation; Howard Dietz, John O'Hara and Quentin Reynolds.

—o—o—

AT THE STORK CLUB the same evening (there still being "nobody in town"), Tyrone Power, Mrs. Jim Farley, Steve Hannagan, eating "Minute Steak Steve Hannagan," as the menu has it . . . Mark Hanna, Burford Lorimer, Mr. and Mrs. Jack Dempsey, on a sort of busman's holiday, and also eating steak . . . Betty Lawford, James Montgomery Flagg, Bill Plankington, the social photographer . . . Mr. and Mrs. Georges Metaxa . . . Finis Farr . . . Stanley Walker and George Jean Nathan . . . John McVicker, Mr. and Mrs. Dan Topping and Helen Wills Moody . . . and, of course, Mr. Winchell . . . In Radio City, giving the fountains the once over, sardonic looking Robert Bridges, beard and all . . . In Chris Cellar's noisy chop emporium, George Beye, Ed Hungerford and the rest of the Thursday Morning Club, which meets Friday noon . . . Scramming out of the Madison Cafe, Libby Holman Reynolds, in no socks, painted toenails, black glasses and opera-length white kid gloves.



TYRONE POWER.

MOTHER TO FIFTY CHORUS GIRLS

Clara, Chief Wardrobe Mistress at Municipal Opera, Is Repository for the Troubles and Confidences of Many Young Women Who Sing and Dance.

By MARGUERITE MARTYN

CLARA is the name one hears more often than any other back stage at the Municipal Opera. Clara is chief wardrobe mistress. Anybody with personal troubles, anybody sick in the audience or cast, the first shout is for Clara. She mothers the whole show. She has another name but it's quite a mouthful, Laubersheimer—so everybody calls her Clara. They know her that well, for she's been there 14 seasons.

Everybody in the cast has occasion to come in contact with Clara fitting the costumes or seeing that they already fit as they come from a costume company in New York. She probably has more intimate contact with women of the company than anybody else. Knows them right down to their bare skin, you might say, and she is the traditional wardrobe mistress, repository of confidences and troubles.

Another wardrobe mistress, representative of the costume company, is sent out from New York, and she is trouble shooter not only on the women's but the men's costumes. This year it is Mother Duncan. Asked what her real name is, she says she's been called Mother or Ma so long she's forgotten any other name. She is white haired, stooped from long bending over her stitching, experienced, quiet, efficient, grandmotherly-looking, while Clara is middle-aged, matronly and maternal.

The backstage gossip Clara picks up while adjusting Marilyn's shoulder strap or getting Gertie into her girdle would doubtless cause any member of the audience out front to lend an appreciative ear. She gets them in the raw, the 25 girls of the dancing lineup and about the same number in the singing chorus, besides all the stars and principals—with their actual and metaphorical hair down. At their fussiest when costumes are not becoming or don't fit, and at their most melting tenderness when glamorous costumes are slipped over their heads and the chrysalis blossoms into a gorgeous butterfly. That's when they are likely to throw their arms around Clara's neck and tell her things lying nearest their hearts. "What do you think my boy friend means in this letter, Clara?" "Who does he think he is, bawling me out that way—a fourth assistant stage director!" "Oh, Clara, my mother is so sick and I have to go on and dance tonight." "Yes, I hear plenty of stuff like that," admits Clara. Undoubtedly she knows more of the human interest stories we seek back stage to appease the natural appetite of the 60,000 to 70,000 who troop out to the opera every week than anybody else. More stories she can't tell!



CLARA ...SECOND MOTHER TO CHORUS GIRLS.



"AT TIMES EVEN SECONDS COUNT. WE ZIP MANY COSTUMES UP JUST LIKE THIS."



"HOLD STILL, NOW, WE'LL HAVE THIS FIXED IN NO TIME."

"IT RIPPED WHEN I BENT OVER JUST BEFORE WE CAME OFF STAGE."

We wardrobe women keep an eye on them. If it's romances you are looking for, all this hand-holding and affectionateness you see doesn't mean a thing. We have three engaged girls, but that's an open secret. None of them engaged to men in show business either. My favorite star? Well, I don't mind saying it's Baxter."

"Amen!" came in chorus from the other wardrobe women. "And Margie Carlisle," suggested another. "She's in the show next week. Give her a hand."

"I guess we like Gladys Baxter and Margaret Carlisle because we've known them the longest, coming back so many seasons," reasoned Clara.

—o—o—

TUESDAY is the big day in the wardrobe room. It's then the costumes are assigned for next week's show. Clara makes a chart with each girl's name and each change in which she is to appear. "Then it's a scramble getting things sorted out and each girl matched with the clothes that have been measured and tagged with her name in New York. Everything must be tried on and sometimes it's a case of matching a girl with a costume instead of the costume to the girl. Then I am very popular for there are always girls trying to appear in more numbers and other girls trying to get out of work and I'm the one to make the decision."

After the big Tuesday try-ons, the rest of the week is spent making alterations, lengthening a skirt here, shortening one there, taking up a seam, putting in a piece, and assembling accessories, such as shoes, that are bought in St. Louis.

There are daily sessions with the cleaning firm representative who spends all his time there, grabbing costumes that have met with some accident, whisking them off to the cleaning plant and back the same day. After a rainy night at the opera, he gets a big order. Everything has to be cleaned and pressed.

The magnitude of the job of providing costumes for the huge shows runs into impressive statistics. Twenty or 30 enormous trunks filled with 500 to 600 costumes for "Show Boat" were already being unloaded on top of the empties waiting for the return of "Knights of Song" costumes still hanging in the dressing rooms. It's a problem finding space for all the huge trunks and keeping them where they can be shifted as needed.

Yet all was surprisingly orderly in the wardrobe room. One might say it had a cosy, homey atmosphere. On racks extending back under the balcony occupied by scene designer Raymond Sovey and his staff of draftsmen and by the office of Stage Manager Richard Ber-

Continued on PAGE THREE

"CHORUS girls are alike the world over," objected Mother Duncan, who has worked with many a New York production and been out with many a road show.

"I mean," insisted Clara, "my girls all live here in St. Louis, come from good homes and good families. If there are any of the cat fights and jealousies you hear about in other companies, I don't hear of them as the usual wardrobe mistress does.

"That's because our chorus girls are not away from home. They have their own mothers to tell things to. What they tell me goes in one ear and out the other anyway, things happen so fast here, with one production piling on top of another. Some things I have to keep on my mind. Right now there's the little dancer in St. Mary's Hospital with a broken ankle. We always have somebody laid up with an injury or heat stroke. And those two children a young mother in the dancing lineup brings to work every day and turns loose in the park to play.

ON THE FLICKER FRONT

By H. H. Niemeyer

HOLLYWOOD, Cal., Aug. 13.

HOLLYWOOD, a place where almost nothing is real, believes in almost anything. One of the firmest beliefs is that deaths of movie folks ALWAYS comes in a set of three. Frequently the superstitious ones have to wait some time before they can point to the third death, or even the second, but the passing away of John Blystone, a widely known film director, gave the "There, you see?" people a quick run for their money. Blystone died here in Hollywood just a few hours after Warner Oland died in Sweden and Oland's ending came the day after Pearl White died in Paris. Strangely enough Oland had been closely connected in film work with both Miss White and the director. When Pearl White was the queen of the serial stars—remember her "Perils of Pauline"? — in the early silent days Oland was the villian in many of her blood curdling mellers. And villians were real villians then. If the films were silent the customers were not and the man who did the dirty work always got more hisses than the heroine did cheers. Later when the "Charley Chan" series began—a series although not a serial —it was Blystone who directed Oland and brought him to his greatest success as a Chinese detective. Yes, they seem to fade out in threes and Hollywood is wondering, somewhat anxiously, who will start the next cycle.

—o-o—

DARRYL ZANUCK, head of the Twentieth Century-Fox studio, times his return to California from his European jaunt with his polo ponies very nicely. Zanuck, knowing how well advertising pays for his stars, sees no reason why it isn't a good thing for bosses, too, and although he had expected to get back here last Sunday he found that business would keep him in New York a bit longer when he got word that Shirley Temple, his top box office bet, was due to arrive home that day. It was just as well for, boss or no boss, he would have been lost in the crowd of 5000 or more enthusiastic fans who crowded around the depot in Pasadena, where little Miss Temple disembarked, to pay homage to their favorite. It was the most riotous reception Shirley had ever had. Eddie Cantor was on the same train and also got off at Pasadena but nobody noticed him. And Cantor has been a star for about three times as many years as little Temple has been on earth. That's fame —in the picture business.

—o-o—

HOLLYWOOD believes in a lot of things besides worshiping child stars and the "death goes in threes" thing. Take the new California Pension Plan which, if successful at the polls, and the money is provided from some source as yet undiscovered—will give everybody $30 a week just as soon as he, or she, reaches the ripe old age of 50. The originators of the idea have even gone so far as to name the payday. It's to be "$30 every Thursday" and the organization has more than 150,000 active members who are sending in "penny-a-day" financial backing at the rate of $50,000 a month. Sound trucks are boosting the game along all over the State, speakers over eight radio stations broadcast the good news daily and, unless the courts take a hand before then, more than a half-million voters are expected to be back of the scheme before next November—a large part of them being Hollywood residents who would enjoy getting $30 every Thursday. They might even be willing to put it off until every Saturday. The idea had just 40 founders. It now employs a clerical staff of 200, and a force of 100 orators who hold 25 or more meetings a night. Good old Dr. Townsend, who flourished here, is almost entirely forgotten, for he was only a piker with his promise of $50 or so a month. And he didn't set a day for payment.

—o-o—

IN OUR SET: When "Topper Takes a Trip" goes into production this month it will have the same cast which helped make the original "Topper" farce such a tremendous hit with Roland Young, Connie Bennett, Cary Grant, Alan Mowbray and Billie Burke in their old roles. . . . Arleen Whelan of Pueblo, Colo., who just a short while ago was a Hollywood manicurist, will play Mrs. Jesse James in the Missouri outlaw picture which Twentieth Century-Fox will make. We have the word of the publicity department that the original Mrs. James was a sweet, pretty young thing who looked very much like the red-headed Miss Whelan. Well, maybe she was. . . . Joan Crawford and Franchot Tone are

Continued on PAGE THREE

UNCHANGING AMUSEMENT PARKS -:- -:- By GEORGE JEAN NATHAN -:- -:- TURN TO PAGE FOUR

MY OPINION
by
Martha Carr

Dear Mrs. Carr:

WE read your column every day and my daughter is very much interested in it. Whatever advice you give to others, she adopts for herself. So I am coming to you for help for her. She had very nice clothes and she is a nice looking girl, but she makes herself conspicuous by wearing belts to her dresses and coats far above her waistline, and she wears them so tight she looks like an hourglass. The entire family has tried to talk to her about this, but to no avail. I try to tell her the seam at the waistline must be covered by the belt, but she thinks that's old-fashioned. She is 18 years old and goes out quite a lot, but even her friends' opinions have no effect. We all love her and it makes us sick when we hear what others have to say about her appearance. She is tall and slim and really pretty.

HER FAMILY.



One wonders sometimes where in the world a girl finds encouragement for such distortion of style. If there is one thing the well-dressed woman avoids, it is "skimpiness"; that word, even, is a bugbear. It is the reason that sometimes girls who come from small towns and the country are conspicuously badly dressed; this added to their adoption of extreme fashions that are never seen on stylishly, handsomely gowned women and in best establishments, tag her small town.

Ask this young girl to look carefully at well-made clothes and in the windows and showrooms of really high-class merchants and observe just how the belt is used to cover the seam. Not to do this and to draw the belt too tight would make any gown or coat look cheap.

—o—o—

Dear Mrs. Carr:

● I AM A GIRL 14 years old. I am five feet, four inches tall and weigh 104 pounds. Will you please tell me how much I ought to gain and how to do it.

TEEN AGE.

You should weigh about 123 pounds. Sleep well and eat wholesome food; also, if milk and cream and butter agree with you, use a good deal of these foods. If you will write in, sending self-addressed, stamped envelope, I shall be glad to mail you suggestions on gaining and developing.

—o—o—

Dear Mrs. Carr:

I WOULD LIKE TO KNOW if there is a home for a disabled old person. All we would be able to pay would be $2 or $3 a week. People tell us it would cost $40 a month.

Mrs. Carr, if you could help me, I would be very grateful.

ADEL.

Inquire at the Good Samaritan Home for the Aged, 4500 Washington boulevard, FOrest 5888.

Some of the homes for the aged govern the fee by the ability of the applicant to pay. If your case does not meet with the requirements at this home, they will know, I am sure, how to direct you about finding a suitable home. If you would like a list of all the homes for the aged here, send me self-addressed, stamped envelope.

—o—o—

Dear Mrs. Carr:

● MY BOY HAS WON a Washington University scholarship from Blewitt High School. But he needs help badly for books, laboratory fees and materials, before he can enter college this September. He intends to study electrical engineering. If you will please print my letter, Mrs. Carr, there may be someone willing to help a boy who wants to make good. We can barely get by on what my boy and I can find to do. We both make wood-fiber flowers and sometimes walk all day and cannot sell any. I am sending inclosed references.

MOTHER.

There are a number of funds, known to the St. Louis Community Council, which might reach a boy who has tried to do so much for himself. Tell him to go to their offices and ask about them. If any other suggestions come from correspondents for you and your boy, we shall be glad to let you know.

—o—o—

Dear Martha Carr:

COULD YOU please tell me whether Joe DiMaggio, the baseball player, is married and, if so, to whom and when he was married?

M. S.

Joe DiMaggio is not married.

—o—o—

Dear Mrs. Carr:

● I AM A YOUNG WOMAN, living in a second-floor flat, the entrance of which is on the street. The stairs are narrow. Should I go up first or last when meeting there, a middle-aged man, an elderly man, a couple, a young man. I shall appreciate an answer very much.

BRICK.

The age of the man does not make any difference. Although you might like to show especial consideration for the elderly man, probably he is a gentleman and, having shown the proper deference all his life to a woman, he might resent this especial concession to age. In ascending a stairway, a man stands a moment for the woman to go first, and in descending the stairs the man goes first.

—o—o—

Dear Mrs. Carr:

PLEASE GIVE THE addresses of Alice Faye and Tony Martin.

A. B. C.

Twentieth Century-Fox Studio, Hollywood, Cal.

—o—o—

Dear Mrs. Carr:

I HAVE BEEN MARRIED seven years, have worked all this time, but since June of this year, I have had only a few days a week doing cleaning.

My husband is cross and irritable when I am not working and he does not care whether he works or not. He drew his last check and no one knows what he did with it. He makes good money, but for two years he had no job and I kept the home going. He blames our being in debt upon me and says if I do not get work in a few days, he will leave me penniless.



I have no people and no children. I do love my husband very much and would not like to leave him if there be other means.

B. S. F.

If you can still care for a man who is so thoroughly cold-blooded, I believe the mention of the Court of Domestic Relations, as arbiter of your difficulties, may make him think more seriously about his own responsibilities. The slight shock, too, may kindle a spark (if a wary one) of interest in your future.

THE WORLD AS WOMEN SEE IT

Lesson to Be Learned From Small Stream

"Lie Beside It for Quiet Hour; You Will Discover Many Things."

By Elsie Robinson

A TRICKLE of water seeps from the south spring, loiters along the edge of the pine woods, then breaks—tinkling, murmuring—into the open field.

It is only a tiny stream, no wider than my hands; a thin glint of light, nearly hidden in the tangled grass. But if you will lie beside it for a quiet hour you will discover many things.

With the years, the thread of water has cut a narrow bed for itself. In some places it runs through the red loam. There the water is a ruddy gold, dappled with sunny flecks, that flow and part and flow again, like drops of mercury. In other places the bed is cut through quartz and granite sand, and the water is a shining gray, shot with gleams of mica.

And, again, the water spreads into a little pool, dark as old amber. The pool is no larger than a cup, yet it mirrors the majesty of pines and holds within its shallow shadowed depth the mystery of peace.

Many things root in the tangle that borders the stream. Damp mosses, with their pads of emerald plush. Delicate grasses, with stems fragile as spun glass, and quivering seed pods like small, crystal beads. And other grasses, of a harsher green, with lusty, thrusting stems jointed like bamboo. And weeds with red gnarled roots. And frail ferns with hair-thin stems as black as ebony.

—o-o—

YET, LYING CLOSE, with your face at their level, you see that nothing is just green, or red, or black. Everything is shot with light, drenched with color. Along green grass blades there run veins of turquoise blue. The crystal seeds are garnet in the sun. The gnarled, red roots are splashed with violet and each black stem is spattered with pale gold.

And, here, too, is a wilderness of flowers. Scarlet "snapdragons" spurting tongues of flame. Blue "star flowers," smallest of the iris clan. A tiny, nameless thing, inch high, with seed-pearl bells. A swaying bloom of rosy lavender, with silky petals so transparent that the light streams through them, as through bright stained glass. And tufts of dandelions, gone to seed, their glistening globes a network of gauze stars.

Small creatures live here, also; busy flies or ants. A striped, green snake. An old, fat toad who has a home beneath a twisted root. A little wood mouse, small as his own squeak. Red lady bugs, with polka-dotted wings. Lean "water-scooters" skating on their silvery bulbs of air. Bright-eyed bird visitors come down to bathe.

Above the tangled web of grass and flowers there hangs a twinkling mist of small, blue butterflies. And with them rises golden pollen powder—and swirls of bubbles from the fluttering wings.

—o-o—

UNSEEN, but sharply urgent, comes the smell of mountain earth—that soil which is the dust of blossoms, fragrant gums and aromatic leaves, crumbled to ash beneath long, summer fire.

Light, fragrance, color and sweet, tinkling sound. All these one finds, framing an urgent life—a tiny, gay, fierce world, as real as that which men inhabit. Love, hunger, hate, soft dreams and sudden forays; birth, death and resurrection, maybe. But always growth. All these are here, strung on that sparkling thread.

Some lives are like that stream—obscure; half lost beneath the larger plans; lacking, it seems, in beauty or significance. Yet, if you'll live beside them, for a quiet space, you may discover secret loveliness and strange campaigns.

Quaint Evening Dress

One of the gaiest and youngest of the new evening dresses that typifies the trend of the coming season has a distinct air of quaintness. Two shades of taffeta are used for this success, the darker of the two fashioning the wide skirt, low-cut bodice that has deep puffed sleeves, and the outer surface of a very flaring peplum. A wide girdle that laces at the front and the peplum lining contrast in such a striking manner that the waistline looks more slender and the wearer much taller because of the ingenuity of designing.

Black Woolen Coats

Trim coats of black woolens that could pose as dresses with equal smartness are appearing to satisfy the demands of late summer travelers. Some have the slight bloused fullness at the back introduced by means of vertical tucks. Others give the impression of a bloused line because of the handling of wide belts. Since collars are trim, metal ornaments adorn lapels. Later, the owner will add her cape of silver fox or one of those less expensive fur gilets that the shops are showing.



RITA HAYWORTH'S WAVE IS NATURAL; SHE RECONDITIONS IT BY DAILY BRUSHING.

LOVELY though it's midsummer

By ALICE WADE ROBINSON
NOTED BEAUTY NEWS AUTHORITY

GET ready now! It's time for beauty repairs. True, summer is still being registered by thermometer and calendar, but the smart girl looks ahead. Take this leaf from her book: Don't yield to the temptation to "let yourself go" in a beauty way for the few weeks of summer that remain. It's a pretty disheartening job, come mid-September, to get yourself, your skin and your hair reconditioned, all three at once. It can't be done in the well-known jiffy. It takes time, skill and enduring patience to be an attractive autumn girl.

That's one reason why it's advisable to start getting in trim now.

Take what remains of the summer sun most judiciously. Slip into your beach pajamas or beach coat upon finishing your swim and wear that becoming and protective straw sombrero. Enjoy your fun at bicycling, sailing, riding or hiking. Do any or all of those figure-beautifying sports. But don't get leather-skinned on their account. Instead, before going forth for an hour or a day of fun in the sun, make easier your job of later beauty reconditioning. Prevent additional threats to your skin and begin the repair like this: Anoint face, hands, arms—all exposed skin places—with rich, easily absorbed protective lotions or creams. Remove the surplus by patting on a mild, cool astringent lotion (over-exertion in the sun causes pores to relax). Finish with face powder darker than your skin tone. Lip pomade is best as a lipstick base. It forestalls dryness, keeps lips moist.

Continue to pamper your eyes. You cannot be good enough to them. Wear your sun specs as religiously as you have all summer. But be more zealous in using eye-wash. Bathe eyes daily in one of those cool, soothing solutions. And whenever they feel unduly strained, place upon them sterile cotton pads dipped first in very hot water, then in ice water or ice-cold skin tonic. Remember the hot followed by cold tea leaves your grandmother put over your eyelids when you had a headache? Their easeful job is now done better—and less messily—by herbal eye-packs ready for use.

There are so few oil glands about the eyes that the hypersensitive skin there rarely gets enough natural lubrication. That's why, especially in summer and in preparation for fall, eyes needs daily creaming. Leave cream on during sleep.

Be careful not to pull or stretch the skin as you gently press cream into the skin beneath the eyes. Use a deft, light touch using balls of the second and third fingers. The motion is always outward and upward to, and including the temples. Puffiness (unless due to illness) can be relieved by placing beneath the eyes crescent-shaped, sterile cotton pads soaked in anti-wrinkle lotion. Odorless castor oil is excellent, too. Lie down during the treatment—10 minutes each day. Following with mild astringent to remove oily residue.

The eyelids fall heir to early crinkling unless you cream them daily. It's a becoming makeup trick as well, no matter whether you use cream or oil alone, or over shadow. Creamed lids are dewy, a youthifying makeup accent.

If you are planning a new permanent after the Labor day holiday, you have time for several hot oil treatments. No need to go to the hairdresser's for them. Preface each shampoo with a home administering of warmed olive oil to the scalp and down the hair length.

Part the hair into strands. Then anoint the scalp between the partings with a cotton pledget soaked in warmed olive oil. That done, squeeze out the cotton and give the hair itself a generous oiling down the full length. Wrap the head in a warm Turkish towel. Rest, relax. Read, do your nails, sew for an hour. Wipe off excess oil. Dampen scalp and hair with warm water. Then a vigorous shampoo.

This sort of mid-August preparation for your autumn permanent is a real recipe for hair health and gloss. It assists in restoring true pigment color to sun-scorched hair and it banishes dry, flaky scalp annoyances. Care like this coupled with daily brushing—one hundred strokes up from the back of the neck, up from the hair lines framing the face—promises lovely "do-able" hair for many months. But it must be kept up if lasting coiffure loveliness is to be yours.

Four oil treatments a week apart, followed by a shampoo, are necessary before each permanent or to recondition naturally wavy hair after summer-sun indulgences. Plus that, you'll need to shampoo every 10 days your life long—or more often, if you need it.

And finally, no hair and scalp can be kept in healthy fettle unless stimulation, cleansing and polishing are given daily. The weapon for all that is, of course, a good hair brush.

GLAMOR GOSSIP BOX

RACHEL CARLAY, radio singer, has taken to a version of the doll hat: chip straw, hidden beneath a bunch of white violets. * * * * * Mrs. Joseph Rines, wife of the St. Regis roof conductor, wears earrings that are tiny reproductions of her husband's famous fiddle. * * * * * Dorothy Lamour has been wearing a shoulder-free bathing suit all summer. She'll have no trouble with suntan stripes, come autumn evening-gown time. * * * * * Miriam Winslow's after-sunning complexion saver is a large piece of cotton dipped in warm olive oil and allowed to remain an hour on her face as she takes a short beauty nap.

On Hollywood Flicker Front

Continued From PAGE ONE

still going around together. . . . Johnny Weismuller seems to think that this time Lupe Velez really means business—divorce business—and he is escorting a blonde young woman to the movie hangouts. . . . The script calls for Kitty Kelly to die in "Men Without Wings." The day before she began work and stepped on the set for the first time they photographed her funeral. It will be in the right place in the picture, however. . . . Hedy Lamarr, who was headed for stardom just as soon as the Hollywood producers saw her swimming in "Ecstasy," will get her first American starring role under the direction of Josef von Sternberg, who comes out of a long retirement for the purpose. . . . Since Robert Monte Cristo Donant can't be persuaded to come to America to make a picture, the mountain will journey to England. MGM is to produce "Goodby, Mr. Chips" in London, with Donant as Mr. Chips. . . . Lionel Barrymore is to play Scrooge in MGM's "Christmas Carol," and John Barrymore, long considered at his best in Shakespeare, will dance The Big Apple in "Hold That Co-Ed."

Low-Heel Sandals

Low-heeled sandals of blue alligator are the type of sports footwear that will make college girls forget their devotion to last year's brown and white sport oxfords. They are built like little sister's strap sandals and have a careless emphasis that should please. For dress-up occasions, a high-heeled pump with a pleated suede instep section will attract attention.

MOTHER TO 50 CHORUS GIRLS

Continued From PAGE ONE

ger, were hanging neatly assorted according to the numbers in which they appear, the costumes of "Ginger Bread Man." There are long cutting tables and six sewing machines for the six seamstresses Clara directs. Another is occupied by the drapery seamstress who works directly for Sovey, making all the curtains he uses, stitching long seams in tremendous lengths of heavy materials, lined satins, velours, sometimes oil cloth, or on flimsy rayon fabrics as the case may be. This hot day she was almost buried under yards of canvas.

Off the wardrobe room are two long fitting rooms, one for the boys, the other for the girls. At one side is a really domestic set-up, a gas plate and electric ovens. Usually there is something cooking. Pretty soon, at noontime, I was to see a cutting table cleared and an ample meal of roast veal, bowl of salad, plates of fruit, pies, coffee and iced tea set forth. Sovey climbs down from the balcony, a favored stagehand or two drifts in. The stout representative of the cleaning company is on hand. They all gather round the board with the wardrobe mistresses, each having first procured and heaped his own plate.

"This is really the only substantial meal we get," explained Clara. "We come to work at 9 a. m. and remain, except for an hour off at 5 p. m., until after the show; all night Saturdays and sometimes Sundays for the dress rehearsals.

"It's the heart of the whole theater," observed Sovey appreciatively as he asked for the community napkin, a Turkish towel in the middle of the table.

In what ought to be hub-bub and confusion, but isn't, the wardrobe women, Clara setting the example, are singularly placid and composed, raising their voices only when the rhythmic clop of the dancing feet rehearsing under the same roof just outside the wide opening, or singing voices soaring, make it necessary. They even find time to plan feasts and parties. There was to be a birthday party with two cakes Saturday night between performances and dress rehearsal in honor of a wardrobe woman and a girl dancer. The dancer happened also to be one of the engaged girls and so rated a shower.

—o-o—

"THERE are only seven changes in 'Gingerbread Man,' so we are kind of laying down this week," said Clara. "Otherwise I wouldn't have time to talk to you or anyone else. Would you believe it, I haven't seen a show from out front this whole season. Of course I catch the dress rehearsals but from the sides where I can see how the costumes look."

I had enticed her to a bench on the rehearsal stage. Immediately a blonde girl in brief practice shorts and shirt twisted an arm around Clara's neck. She was Frances Winkelmeyer, one of the engaged girls. Despairing of extracting any confidential information about the girls from Clara, I asked Frances what the girls thought of her. "She's my second mother," said Frances. "She advises me about home making and lets me come in and learn to cook. She's pretty good to all of us and only gets cross and bawls us out when we let something happen to a costume. She stands on the bridge at night as we go on and shouts to us, 'Hold up your skirts, girls. Remember I just had those things all cleaned and pressed for you today.'"

Jackets for Sports Frocks

SLEEVELESS lumberjackets, knitted weskits and oddly-colored suede vestees will go over many sports frocks during the autumn season. The lumberjackets are made of fluffy woolens in bold, plaid patterns, striking furs such as leopard or baronduki and of leather. Some have drawstring waistlines to exaggerate the bloused emphasis.

Many of the weskits that are being featured for fall combine blazer striped fronts with plain knitted backs. Some of these extend to hip length while others stop abruptly at the waistline. The fur weskit also is appearing in the shops and is to be worn over coats as well as over dresses.

When it comes to striking shades, no fabric seems to equal the vividness of leather. Dyers have mixed their colors until there are violet blues, purplish reds, orange and rust tints and many other novelties which make the suede vestees as well as other suede accessories the most impressive part of a costume.

Dangling Jewelry

Dangling jewelry will be in vogue for autumn. You will wear a heavy sterling silver chatelaine on your tailored suit or your winter coat, bracelets of gold or silver that have long metal drops or series of charms suspended at intervals, necklaces composed of coin discs that are arranged in dangling clusters, pendant themes of heavy metals, disc belts with drop trimming of links or metal balls and many other ornaments that are unusual in design and rich in appearance.

Beauty Editor's Summer Memo

REMEMBER that the nose is the most conspicuous feature of the face. If the skin is in ill condition, it can mar the picture. If it's sun-parched even the best powder can't do its best job. From now on undo what the sun's done. Get ready for the coming indoor social season.

—o-o—

NAILS feel the loss of oil due to the sun. Massage about the sides and base of all 20 nails with anti-brittleness oil or cream.

—o-o—

FOREWARNED is forearmed. Today's cautions are meant to make easier the real beauty reconditioning work you'll go in for in September.

—o-o—

KEEP those delicate ears of yours shaded. Don't let their perfect skin texture be freckled, or pigment stained. Warm olive oil or tissue cream will help in assuaging harm so far. Apply behind as well as at the sides of the ear—to offset wrinkles.

—o-o—

RESUME the less heat-rousing of your Daily Dozen exercises. Begin your day with a stretching exercise in bed. S-T-R-E-T-C-H until yawning tells you that you're relaxed.

—o-o—

SWIM breast stroke occasionally. It strengthens ideal bust contour and symmetrically exercises the entire physical structure.

GIRL ABOUT TOWN

By Clarissa Start

IN case you're planning on winning a trip to Europe by writing why you prefer Sinko Soap or how your dachshund cries for Crispy Canine Crunchies, it might be a wise idea to find out if your birth was ever recorded at the Bureau of Vital Statistics. You'll need this information for a passport. All births pursuant to February 1910 are supposedly recorded but due to the numerous unlicensed attendants at births many were not.

We discovered this and other more or less vital information when we spent the other morning hanging around the bureau, which is in the Municipal Courts Building and under the direction of Elmer S. Rosenthal. Rosenthal's assistant had previously told us of an old record they had come across in the files on which the listed cause of death was given more descriptively than accurately. Instead of heart trouble or pneumonia or some such ailment, the doctor had written laconically, "Just petered out."

But this time she insisted nothing of additional interest had come up except one letter which she was answering. A woman from Pennsylvania had written in, asking for possible information about her birth. She had been abandoned in a lumber yard, she wrote, in August, 1910, taken in by foster parents and left in ignorance of her adoption until recently. The only information she had was her first name, the abandonment story, and the fact that the name of the hospital where she was born began with a B.

Leaving the Bureau of Vital Statistics we trotted back to the newspaper files, keen on the scent, and thumbed through the August, 1910, newspapers in hopes of finding an account of the birth, but, we are sorry to report, our detective efforts came to naught. All of which makes our mystery story a case for Scotland Yard or the basis of a romantic plot—that is, if any writer could wake up his flagging brain or raise a weary finger for anything besides beckoning to a waiter for another Tom Collins.

—o-o—

WE DID COME ACROSS an arresting article in the 1910 files, however, especially so since we had spent the evening before aboard the President. The story on file concerned a similar moonlight excursion of the Grey Eagle, described as a floating Palace of Love. Two paragraph headings caught our eye. One read, "Spooners lose no time getting under way" and that brought forth a chuckle as we recalled the clinging ivy effect of the couple who sat in front of us on the top deck. The paragraph related the shocking case of two 15-year-old girls who climbed to a similar top deck. "Where's Anne?" asked one. "Oh, you'll probably find her hugging with somebody," her blase companion retorted. .

The expose further stated that "One dancer passes all the rest in contortions." We believe we recognized the descendant of that young fellow, too. He would applaud loudly as each fast number began and then start his tour of desecration, leaving a trail of skinned shin bones and ankles in his wake. We wonder if the young bloods could "contort" as destructively to "Maple Leaf Rag" as they do to "Flat Foot Floogie."

One of the current attractions not mentioned in the old-time account is the loosing of balloons and toy monkeys from the ceiling, which is the signal for a mad and trampling stampede, with the best man winning and the others being left for the sea gulls. We consider this a grievous sign of selfishness and greed on the part of the younger generation, one worth a lot of morbid thought as to its character building influence. Besides, we didn't get a balloon. Somebody stepped on our neck just as we dived into the melee.

—o-o—

ANOTHER mirth provoking headline in the 1910 newspaper was one in which a fashion writer "Sees a Simple, Martial and Man-like Attire for Women of the Coming Generations With Practicality and Freedom Dominant." That cannot fail to cause many a loud and vulgar haw haw, considering the latest fashions.

—o-o—

ONE OF THE trade-in furniture stores has what we consider an intriguing bit of scenery in its show window. A strip of linoleum has been bent up around the edge, held in place with the skeleton of a wooden packing case and thus a fish pond has been created, with, of course, the aid of some water and a dozen or so gold fish. At feeding time quite a crowd gathers around to crane their necks at our aquatic friends, who pause, nibble and taste at the bits of food proffered them, and then glide nonchalantly on their way, oblivious to onlookers. The wilted spectators, by the way, look downright envious!

ON BROA

w

Walter



ROBERT MONTGOMERY

MRS. PETER ARNO (Timm Mary Wensdee for an indef ignoring the Coast rumors t . . . Intimates are more certain Mrs. week Jorda ad a L. Ti was queer been finge Dorsa "Mos divor . . . gullib Hodg . . . Charlie MacArthur is a Spanish Arais Rodriguez. . . . The Carre Figuring It Out. . . . He's abro Ben Smiths. Mother is Margare . . . Every time they have a b grandad's will. This is their thi

Marion Chase, the smart a stage career. Her affable g may have it unraveled in R her. . . . Gay Hayden, one o Fairchild, the plane builder, getting married. . . . Midto hair-pulling brawl between Z lor on the coast. We can't out there. . . . The Robert tor" for Warners) will have

● SHIPNEWERS should as new heart in London. . . . He's That Burnice Smith-Eddie LeBa just discovered by the society co writer millions was yah-yah abo . . . George Bernard Shaw is m informed. . . . Doctors even fort ly growing up. Columbia is disc them only when clients insist. Hay-dee.

Crosby Gaige advises tha filter holder makes a sweller those salt pills—in this heat. Garet Garrett, age 67, who President, and once fought h Dorothy Goulet, his 23-year-old ready? . . . Betty Lawford's cur intent Wall Streeter who isn't Boy Floy Floy) Husing, forr been hired by Ether Merma

● OF ALL THINGS! Only . . . There'll be a police shake now be checked at the door whe . . . Ralph Davis, a bus boy at a yot! . . . Westchester is bac young wife to go "to work." . at $75 per week plus expenses! planning to visit Hitler—and may top the Roxy record—9000 ances.

It happened on the enter Please." . . . Clifton Fadiman by the wits he invites to ans recent guest, was right there asked Hecht to name four s speaking lines. . . . Hecht co He said: "Harold Lloyd!"

"That's where you're wron "But not very well!" add

● MRS. ED WYNN, formerly as you probably have read, is go into the Stork Club. . . . The song from Ed Wynn's last mus Love!"

WHILE CORRIGAN was agent authorizing him to offer Manana, "All he has to do," ca To which the agent cabled

"The Pins and Needles" ki singing and dancing made the They are seeing it for the firs train would soon pass throug other famous scenic spots, Lyn to Picket" number, exclaime life!"

RUDY VALLEE shaves hi shop! . . . Lorrayne Platt, Det Sonny Kendis, the Stork Club do come to the U. S., Tom Wa Avenue will be their host. . only one they can trust not to ize their friendship. . . . Cobi daughter, so pretty, is dueting De Angeli, son of Italy's leading er. . . . The Stock Exchange ing 4 to 1 that Alice Marble National Femme. . . . A Hollyw on to improve business in pict The slogan of which is, "Movi Best Entertainment." . . . Th of each word spells "Maybe." Gonna Lock My Heart" is a zi It seems like "Goody, Goody" wordage. . . . If you haven't Clinton's pash music, "In My R ton for giving you a thrill. . . . Shirley Temple being threatene pened in Boston, we said Chi Wenicke of Chicago, you silly

Features of General Interest

GIRL ABOUT TOWN

By Clarissa Start

case you're planning on win-
ng a trip to Europe by writing
hy you prefer Sinko Soap or
your dachshund cries for
py Canine Crunchies, it might
a wise idea to find out if your
h was ever recorded at the Bu-
u of Vital Statistics. You'll need
information for a passport. All
hs pursuant to February 1910
supposedly recorded but due to
numerous unlicensed attend-
at births many were not.
e discovered this and other
e or less vital information when
pent the other morning hanging
und the bureau, which is in the
nicipal Courts Building and un-
the direction of Elmer S. Ros-
al. Rosenthal's assistant had
viously told us of an old record
had come across in the files
which the listed cause of death
given more descriptively than
urately. Instead of heart trou-
or pneumonia or some such ail-
t, the doctor had written laco-
ly, "Just petered out."
ut this time she insisted nothing
additional interest had come up
ept one letter which she was an-
ring. A woman from Pennsyl-
ia had written in, asking for
sible information about her
h. She had been abandoned in
mber yard, she wrote, in Au-
t, 1910, taken in by foster par-
s and left in ignorance of her
ption until recently. The only
rmation she had was her first
ne, the abandonment story, and
fact that the name of the hos-
l where she was born began
h a B.
eaving the Bureau of Vital Sta-
ics we trotted back to the news-
er files, keen on the scent, and
mbed through the August, 1910,
rspapers in hopes of finding an
ount of the birth, but, we are
ry to report, our detective ef-
ts came to naught. All of which
kes our mystery story a case for
tland Yard or the basis of a ro-
ntic plot—that is, if any writer
ould wake up his flagging brain
or raise a weary finger for any-
thing besides beckoning to a waiter
or another Tom Collins.

—o-o—

VE DID COME ACROSS an ar-
ting article in the 1910 files, how-
r, especially so since we had
nt the evening before aboard the
sident. The story on file con-
ned a similar moonlight excur-
n of the Grey Eagle, described
a floating Palace of Love. Two
ragraph headings caught our eye,
e read, "Spooners lose no time
ting under way" and that
ught forth a chuckle as we re-
ed the clinging ivy effect of the
ple who sat in front of us on
top deck. The paragraph re-
d the shocking case of two 15-
r-old girls who climbed to a
ilar top deck. "Where's Anne?"
ed one. "Oh, you'll probably
d her hugging with somebody,"
blase companion retorted.
The expose further stated that
e dancer passes all the rest in
tortions." We believe we recog-
ed the descendant of that young
ow, too. He would applaud loud-
as each fast number began and
n start his tour of desecration,
ving a trail of skinned shin
es and ankles in his wake. We
nder if the young bloods could
ntort" as destructively to "Ma-
Leaf Rag" as they do to "Flat
ot Floogie."
One of the current attractions not
ntioned in the old-time account
the loosing of balloons and toy
nkeys from the ceiling, which is
signal for a mad and trampling
mpede, with the best man win-
g and the others being left for
sea gulls. We consider this a
evous sign of selfishness and
ed on the part of the younger
neration, one worth a lot of mor-
thought as to its character
lding influence. Besides, we
n't get a balloon. Somebody
pped on our neck just as we
ed into the melee.

—o-o—

ANOTHER mirth provoking head-
e in the 1910 newspaper was one
which a fashion writer "Sees a
mple, Martial and Man-like At-
e for Women of the Coming Gen-
ations With Practicality and
eedom Dominant." That cannot
l to cause many a loud and vul-
r haw haw, considering the lat-
fashions.

—o-o—

ONE OF THE trade-in furniture
res has what we consider an in-
guing bit of scenery in its show
ndow. A strip of linoleum has
en bent up around the edge, held
place with the skeleton of a
oden packing case and thus a
h pond has been created, with,
course, the aid of some water
d a dozen or so gold fish. At
ding time quite a crowd gathers
ound to crane their necks at our
uatic friends, who pause, nibble
d taste at the bits of food pref-
red them, and then glide nonchа-
ntly on their way, oblivious to on-
kers. The wilted spectators, by
e way, look downright envious!

ON BROADWAY with Walter Winchell

MRS. PETER ARNO (Timmie Lansing) sailed solo via the Queen Mary Wensdee for an indefinite stay. . . . Robert Montgomery is ignoring the Coast rumors that he and Mrs. M. are On the Verge. . . . Intimates are more certain than ever that Katharine Hepburn is Mrs. Howard Hughes—as indicated here weeks before he circled the globe. . . . Ruth Jordan, copy writer at Lord & Thomas, the ad agency, will shortly middle-aisle it with L. Titterton of N. B. C., whose wife Nancy was murdered. . . . The Gotham Hotel marquee dent (made by John Warde) has finally been fixed—much to the distress of the finger-pointers. . . . Ben Finney and Muriel Dorsay will be stitched on Bill Leeds' yacht "Moana" within 10 days. She just got her divorce from a Hollywood ass't director. . . . As suspected all along (except by the gullibles in the columning business) Joy Hodges and Robert Wilcox won't be sealed. . . . The child adopted by Helen Hayes and Charlie MacArthur is a Spanish war orphan, age 8, named Carmen Arais Rodriguez. . . . The Carroll Bagleys of The Westchester Set are Figuring It Out. . . . He's abroad. . . . It's a 6½-pound girl at the Ben Smiths. Mother is Margaret Douglas, recently in "The Women." . . . Every time they have a baby they get another million via their grandad's will. This is their third.



ROBERT MONTGOMERY

—o—o—

Marion Chase, the smart spot singer of sinful psalms, prefers a stage career. Her affable groom, Arthur Pollard of Wall Street, may have it unraveled in Reno, just to show her he still loves her. . . . Gay Hayden, one of the loveller models, and Sherman Fairchild, the plane builder, have decided to be pals, instead of getting married. . . . Midtowners keep asking about an alleged hair-pulling brawl between Ze Dainteh Bankhead and Olive Taylor on the coast. We can't imagine such a story being hushed out there. . . . The Robert Buckners (he just wrote "Baby Doctor" for Warners) will have an itty-bitty baby in March.

—o—o—

● SHIPNEWERS should ask the returning Hildegarde about her new heart in London. . . . He's of Count von Reventlow's law firm. . . . That Burnice Smith-Eddie LeBaron romance at the Rainbow Room was just discovered by the society columns. That the heiress to those typewriter millions was yah-yah about the guy was noted here months ago. . . . George Bernard Shaw is much sicker than the gazettes have been informed. . . . Doctors even forbid him to converse. . . . Radio is finally growing up. Columbia is discouraging those "applause" signs—using them only when clients insist. . . . Hedy LaMarr's name is pronounced Hay-dee.

—o—o—

Crosby Gaige advises that a fresh clove stuck in your ciggie filter holder makes a sweller smoke. . . . Ask your doctor about those salt pills—in this heat. They give you back some energy. Garet Garrett, age 67, who writes for the Satevepost, hates the President, and once fought it out with gunmen, will shortly wed Dorothy Goulet, his 23-year-old girl Friday. Is Spring here already? . . . Betty Lawford's current pursuer is a socially prominent Wall Streeter who isn't legally free yet. . . . Ted (Pretty Boy Floy Floy) Husing, former Romeo to LaBelle Lawford, has been hired by Ether Merman—from an Escort Service?

—o—o—

● OF ALL THINGS! Only one of the Paradise show girls smokes! . . . There'll be a police shakeup in Harlem. . . . All cops' guns must now be checked at the door when they call at the Commissioner's office. . . . Ralph Davis, a bus boy at Reuben's, owns a motorcycle, a car and a yot! . . . Westchester is back-fencing about a socialite who left his young wife to go "to work." . . . He sailed as an old lady's companion at $75 per week plus expenses! . . . Is Lamar Hardy of the U. S. Feds planning to visit Hitler—and why? . . . "Alexander Ragtime Band" may top the Roxy record—9000 paid admissions the first two performances.

—o—o—

It happened on the entertaining radio program, "Information, Please." . . . Clifton Fadiman, the chief quizzer, isn't usually bested by the wits he invites to answer the questions, but Ben Hecht, a recent guest, was right there with the "Corrigans." . . . Fadiman asked Hecht to name four screen stars who clicked without ever speaking lines. . . . Hecht couldn't think of Chaplin or Harpo Marx. He said: "Harold Lloyd!"

"That's where you're wrong," said Fadiman, "Lloyd speaks lines!"

"But not very well!" added Hecht.

—o—o—

● MRS. ED WYNN, formerly Frieda Mierse of the Ziegfeld shows, as you probably have read, is going to Reno. . . . Last night she walked into the Stork Club. . . . The orchestra immediately went into the hit song from Ed Wynn's last musical show. The ditty was "Down With Love!"

—o—o—

WHILE CORRIGAN was still abroad Billy Rose cabled a London agent authorizing him to offer the flier $5000 for one week at his Casa Manana. "All he has to do," cabled Rose, "is walk across the stage."

To which the agent cabled back: "At what pace?"

—o—o—

"The Pins and Needles" kids, a group of garment workers, whose singing and dancing made their revue a big hit, are touring America. They are seeing it for the first time. When they were told that the train would soon pass through the desert, the Grand Canyon and other famous scenic spots, Lynne Jaffe, who does the "It Isn't Cricket to Picket" number, exclaimed: "Gee, all my geography—coming to life!"

—o—o—

RUDY VALLEE shaves himself with a safety razor at his barber shop! . . . Lorrayne Platt, Detroit deb, comes to N. Y. chiefly to adore Sonny Kendis, the Stork Club maestro. . . . If the Duke and Duchess do come to the U. S., Tom Watson of Park Avenue will be their host. . . . He is the only one they can trust not to commercialize their friendship. . . . Cobina Wright's daughter, so pretty, is dueting with Ernesto De Angeli, son of Italy's leading plane maker. . . . The Stock Exchange lads are taking 4 to 1 that Alice Marble will cop the National Femme. . . . A Hollywood drive is on to improve business in picture theaters. The slogan of which is, "Movies Are Your Best Entertainment." . . . The first letter of each word spells "Maybe." . . . "I'm Gonna Lock My Heart" is a zippy ditty, but it seems like "Goody, Goody" with new wordage. . . . If you haven't heard Larry Clinton's pash music, "In My Reverie," do so—and then thank Mr. Clinton for giving you a thrill. . . . The Boston Globe denied our flash about Shirley Temple being threatened with kidnaping. We didn't say it happened in Boston, we said Chicago. Happened June 20—ask G-man Wenicke of Chicago, you silly deniers!



RUDY VALLEE

SCREEN CAREER FOR DORIS DUKE CROMWELL?

The Very Shy Tobacco Heiress, One of America's Wealthiest Young Women, Takes Movie Tests, and Curious Public Wonders Whether She Is Going to Come Out of Hiding for Film Work.

By POLLY PLAYFAIR

YOU pay your money and you take your choice. What is Doris Duke Cromwell, the "wealthiest girl in America," up to? Is she going to follow the social-service career upon which she seemed so definitely launched a few months ago, or is she going to have a post-adolescent fling? Is it going to be resettlement projects or the rhumba, crime control or the cinema, trades unions or tap-dancing? The odds are even, gentlemen, so step up and lay your bets.

Doris' intimates in New York's social circles are puzzling over the latest word from Hollywood. A few weeks ago, columnists reported that the Duchess of Somerville, as Doris is sometimes called, had been given a secret screen test by M-G-M. Friends who thought they knew Doris, laughed it off as an inaccuracy, particularly since it was reported that she had taken the tests under an assumed name. But when the report was followed by more circumstantial dispatches and finally a picture of Doris with M-G-M's Edgar Selwyn at a Hollywod party, questions began to fly back and forth.

The interest in Doris' screen tests springs not so much from the fact that a multimillionairess may be flirting with a screen career, but from the fact that such a career would be so far removed from anything in which she has shown an interest heretofore. Was the idea her own, friends are asking, or was she prevailed upon to take the tests?

Aside from her publicity value, Doris has one attribute that the movie moguls avidly seek. She has that slim, almost angular grace that seems to photograph particularly well. At the same time, her unusual height might prove a liability. It would be difficult to find men sufficiently tall to play opposite her. After all, she is but half an inch shorter than the late Rosamond Pinchot, who found her height a serious detriment to a screen career.

Of course, there remains the possibility—if it is not a probability—that Doris is merely letting off steam. Perhaps she is doing now only those things which other girls do at an earlier age. Nowadays it is the style for half of the fashionable debutantes to seek a Broadway or Hollywood career.

Perhaps Doris is seeking gay compensation for the long years during which her life has been so completely circumspect because of her conspicuous position in the world. It would seem logical to assume that an ebullient spirit is beginning to leaven life that always has been concerned with the stern realities of being one of the richest girls in the world.

Such a point of view would explain the baffling and contradictory tangents that Doris' life has followed during the last several months. First were the stories of new enchantment with the quiet life of Hawaii. Then came accounts that she had become deeply interested in the resettlement projects so dear to the heart of Mrs. Franklin D. Roosevelt. There were photographs and newsreels of Doris and the first lady visiting some of these projects, talking to the men and women who are trying to re-establish their lives through these economic experiments, examining the products of handicraft or community factory.

To those who knew Doris, these accounts were interesting but not surprising. It was, they said, the sort of thing in which one might expect her to be active.

But scarcely had this concept been digested than came reports of Doris taking tap-dancing lessons from Bill Robinson. When they were completed, the Negro maestro of the heel-and-toe routine grinned and said, "She's good enough to go right on the line in any chorus."

"Dee-Dee's" friends were not prepared for this. It was a bit of a shock—something on the order of a cold plunge after a session in the steam cabinet. But as usual, Doris offered no explanation. Finally her friends shrugged their shoulders and opined that perhaps tap-dancing was just another accomplishment Doris had determined to master—like her agility in Italian or French.

And then the pendulum swung back in the other direction. From Trenton, N. J., came an official statement from the office of Gov. Harry Moore. Mrs. James H. R. Cromwell, it said, had been appointed to the Board of Control of the New Jersey Department of Institutions and Agencies. This is the bureau that supervises all of the State charitable and penal institutions.

Doris took her appointment seriously. She visited a number of the institutions and acquainted herself with the responsibilities and problems.

Unlike many of the Society daughters who made their debuts in the late twenties and early thirties, Doris always has been impressed with a sense of her responsibilities. Perhaps because their only child was a daughter, the late James Benjamin Duke, fabulously wealthy founder of the American Tobacco Co., and his wife, Nanaline Holt Inman Duke,



HER FAVORITE HIDE-OUT IS A GORGEOUS HOME IN HAWAII.

took particular pains to see that Doris' training was such as would fit her for the position she would have to assume in life.

"Buck" Duke, as the tobacco tycoon was familiarly known, was as good a Methodist as he was a business man, and Doris was brought up in this faith. The final accounting of his estate, in 1934, set the total at $133,389,000, exclusive of the homes in New York, Newport, Sommerville and North Carolina!

—o—o—

IN actual schooling, Doris Duke Cromwell can give most girls of her age cards and spades and still win in a walk. First there were tutors in the big house in Somerville. Then Doris attended the Brearley School in New York. Although favored by the rich and ritzy, Brearley does not stress courses in social grace or finger crooking. A course in the Sorbonne in Paris topped off the educational bill-of-fare.

There are few indications that she ever showed an inclination to "kick over the traces" or that she was attracted by the tinsel which has seemed so magnetic to many other rich girls.

It is fortunate that Doris did inherit this level-headedness. In 1925, when she was only 13 years old, her father died. Upon Mrs. Duke developed the responsibility for charting Doris' course through the remaining years of adolescence.

There always has existed between Doris and her mother an enviable spirit of happy companionship. On her twenty-first birthday, when Doris came into actual possession of the first of the many millions, she spent the day alone with her mother. She thought it strange when reporters suggested that a celebration of some sort had been expected.

While other girls of her age have succumbed to the hand-kissing and broken-English blandishments of titled foreigners, her name never has been linked romantically with any of the Counts, Dukes or Princes, phony or the real McCoy, who have overrun America since the war.

The world at large probably never will know when Doris first fell in love with Jimmy Cromwell, to whom she was married three years ago. They first met in 1929 when she was a sub-debutante spending the summer in Bar Harbor. When she made her debut and began to move in adult social circles it was only natural that she should meet the son of Mrs. Edward T. Stotesbury and the stepson of the senior partner of J. P. Morgan & Co., at dinners, charity parties, etc.

Chivalrously, Jimmy declares that he fell in love with Doris the moment he saw her. There is little reason to believe that this attachment was seriously reciprocated, however. Jimmy was 15 years older than Doris; he had just been divorced from the wealthy Detroit motor heiress, Delphine Dodge.

But what is more to the point, Jimmy was definitely the playboy type. He did not have the seriousness of purpose Doris looked for.

Possibly Doris realized that Jimmy would settle down. Possibly she saw, beneath his fun-loving exterior, the serious side of his nature which was to manifest itself in an interest in economic studies and political problems. At any event, six years were to pass before she and Jimmy were married. During these years Doris had many beaux, but never did she show any real interest in any one of them.

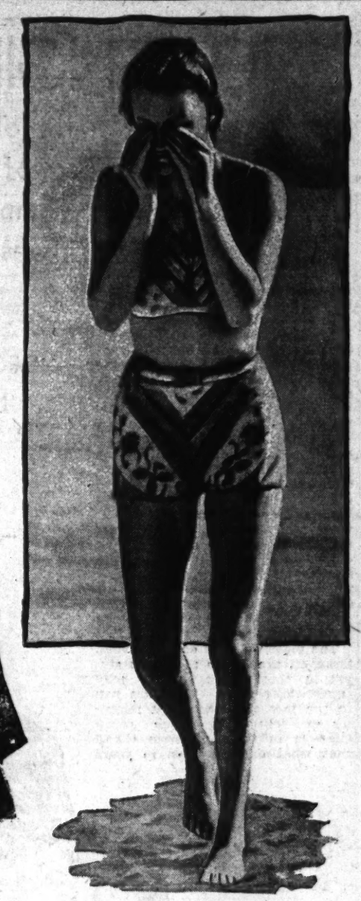
—o—o—

WHEN Doris was ready to marry, she did so quietly, without any fanfare or publicity. The marriage was solemnized in the privacy of her own home and in the presence of the family.

Jimmy Cromwell of today is engaged in translating his interest in economics and politics into action. His playboy days are over; are Doris' about to begin?

It would be incredible to think that Doris Duke Cromwell is about to toss overboard all of the worthwhile, socially important interests she always has supported and worked with. It is easier to believe that her tap-dance lessons, her screen tests and anything else of that nature which she may toy with are for her own amusement. From the safe vantage point of society matron she is sampling the harmless indulgences denied her as the richest maiden in America.

But should it be that Doris is seriously considering a movie career, her life indicates one sure bet. Any screen career that Doris may embark upon will be modeled after that of Greta Garbo. For like Garbo, Doris can get columns upon columns of publicity by avoiding it!



SOLO BATHING IN HAWAII'S ROMANTIC SURF IS ABOUT HER BIGGEST THRILL.



DORIS DUKE CROMWELL, AT RIGHT, CAUGHT IN A PENSIVE MOOD. ABOVE, AN ARTIST'S CONCEPTION OF MRS. CROMWELL WEARING HER FAMILIAR DARK GLASSES, AND STANDING WITH HER HUSBAND, JIMMY. HIS PLAYBOY ANTICS HAVE GIVEN WAY TO WHAT IS REPORTED TO BE SERIOUS STUDY.



New Fashions Offer Variety Of Suit Modes

They Are Being Shown in Many Different Shades and Fabrics.

IT isn't too early to start thinking about the suit you will be wanting for autumn and deciding now not only on the color scheme but upon the type of model.

The new fashions offer such a variety of suit modes in so many different shades and fabrics that every woman who likes to wear a suit during the first crisp fall days should be able to find one to her liking. Starting with the very casual tweed models designs for most practical occasions to the handsomely trimmed velvet costumes for afternoon wear there are suits for every need and every income.

Among the three-piece wardrobes which offer a maximum in service is a reefer model made of a soft shetland wool and available in soft pastel shades as well as travel colors. This consists of a full-length single-breasted reefer coat, a skirt that is gored and a short, collarless cardigan jacket. Because this cardigan looks so much like an overblouse, and the fabric is so soft of texture, such an ensemble offers many different possibilities in the completion of an autumn wardrobe.

—o-o—

ANOTHER three-piece suit of tweed has the same type of hip-length cardigan, a skirt that has a kick pleat at the center front and a knee length topcoat which has a wide plastron of beaver fur. The fur is applied in a flattering manner, the band being narrow at the neckline and gradually widening until it covers the entire front section at the hemline of the coat.

Although two-piece suits which have short packets are not as numerous as they are in the springtime, there is interest in several new trends. One theme concerns the longer jacket. Wrist-length is the approved one although some are slightly longer. A double-breasted coat of herringbone tweed or a striped worsted accompanied by a solid colored skirt is an alliance that is smart and gives an opportunity for the wearing of different colored accessories. It also suggests the addition of a fur scarf of the stole type.

The two-piece suit that follows tailored lines, but adds its own fur trimming is another to consider. Short-haired furs, such as mink and Persian lamb, look most appropriate for these models, the fur covering little turnover collars and marking the top of pockets. Large, envelope pockets of beaver also appear on several two-piece suits that are made of flecked tweeds in rich color tones of brown and gold, green and red, or blue and wine.

—o-o—

THE COSTUME SUIT which has a fur jacket over a skirt or a one-piece dress has increased in popularity during the last few years and promises to be even more prominent during the next few months. Skunk is being used extensively for these jackets now and is rivaling kidskin and lapin among the moderately priced pelts. The beaver jacket is another that is chic for autumn and may be worn for many different occasions.

When it comes to "dress suits," the trend turns to handsome-looking fabrics, such as velvets, velveteens and duvetyne. Some cleverly styled two-piece suits which have contrasting blouses are included in the new arrivals in St. Louis. Such shades as gray blue, forest green and golden brown add to the interest in this style, although black suits that are trimmed with brown furs have a classical significance. The short jacket which has a bustle-like peplum is sufficiently quaint to appeal to many and the full-length coat designed after the manner of a coachman's model is of interest as part of afternoon ensembles.

Gray Veil Adds An Autumn Note

IF YOU want to add an autumn note to your between-season dark costume throw a gray veil over your hat. This shade of accessory is a popular one to start the fall season and since it looks cool is being introduced for earlier wear than many wintry accent tones. You see gray veils that cover entire hats and others that take the place of millinery trimming. A bag or a flash of silver jewelry should repeat this same contrasting note.

PARIS DESIGNERS UNDECIDED ON SILHOUETTES

THE French designers are having a hard time making up their minds whether the silhouette for autumn shall be slender or bouffant, according to reports from their recent Paris openings. This indecision is illustrated especially by the trend in evening dresses, many of the leading creators of women's clothes presenting slinky and exaggerated hemlines. Vivid colors, elaborate trimmings and handsome fabrics are the rule.

Vionnet is one of the indorsers of the slender silhouette and even goes so far as to introduce a trouser mode. In direct contrast to this, however, is one evening dress which has one very full skirt and a cape-like bertha over the bodice. The severe, tight-fitting skirts are accompanied by very brief bolero jackets while the bouffant skirts have cape themes at the shoulders. Such soft-finished fabrics as duvetyne and velvet appear extensively, many of them being studded with metallic encrustations.

Chanel divides attention between one evening silhouette that has restrained fullness from the knees to the hemline and an 18-gored skirt. Lace that is embroidered with metal threads is a handsome medium for many dresses and there are many velvet ribbon trimmings on all dresses of the formal type. Renaissance influences are apparent in the daytime as well as evening costumes, many crepe and velvet afternoon dresses adding heavy lace collars, jabots or cuff ruffles.

The vogue of lace is reflected in other showings of afternoon and evening dresses. One departure from recent fabric fashions is the introduction of black lace for afternoon, sometimes in combination with chiffon. Lace yokes are striking additions to black crepe dresses of the tailored type shown in several of the collections.

Reflections of the Louis XIV period and of the 1900 era are repeated in many of the new fashions. Braid trimming is a feature of coats as well as dresses. Old-fashioned fabrics such as zibeline cloth are being revived. Panne velvet is effective for capes and evening coats as well as for dresses. Moire that has velvet ribbon decorations likewise recalls past periods when glamorous fashions dominated. Skirt hemlines finished with ruchings, dust ruffles and fur bandings indicate the elaborate use of trimmings. Furs likewise go back to courtly days when flaring peplums were the feature of many sealskin coats and a fur cape was a necessity rather than a luxury.

Ostrich Plumes As Decorations

OSTRICH plumes not only are being used to decorate autumn hats but dresses, evening wraps and coiffures. They take the place of flower ornaments.

One evening dress that is made of black moire has the ostrich tips in tones of rose and blue pinned to the front of the strapless corsage. Another displays clusters over the shoulders, the colors being tones of green against a dark green velvet frock. The feathers are placed as borders on evening wraps as well as used to outline cape collars.

ADVERTISEMENT

WOMAN to WOMAN by Mary Morris



Men are plungers, gamblers, chance-takers. Women, I think, prefer to *know* rather than to *guess*.

That's why so many women seek knowledge about funeral services, and funeral prices, in advance of necessity. They realize that if they wait until the very instant of need, they will not have the time to make a sound decision, and will have to take a chance on snap judgment.

Modern funeral firms like C. R. Lupton & Sons, 7233 Delmar Blvd., realize that this procedure is both logical and becoming more and more commonplace. Accordingly, they invite anyone desiring to do so to call at any time to discuss whatever problems may be confronting them. Honest, friendly counsel is assured.

Features of General Interest

LET ME SUGGEST

by Josephine Walter

HAVING given brief descriptions of the different periods of furniture in England, France and America, during the past few weeks in this column, I feel that I would be shirking the job if I did not conclude with a few remarks about the "modern" style. This is, of course, hard to do, as it is a style that has not yet crystallized but is still in a stage of being changed, refined and molded into a definite style.

Because modern is a style that is really being created under our very noses, and we have no precedent to go on, it is the most difficult of all styles for the novice to handle and handle correctly. If you decide to choose modern for your own home, study and analyze it very carefully. Don't select it merely because it is in style at the moment, for it may not be a few years hence and you have to live with furniture a long time. See if the lines are pleasing to you and try to figure whether they will continue to be for some years hence.

—o-o—

ON THE other hand, many people turn up their nose the minute the word "modern" is mentioned, without giving the style a chance to prove itself. After all Chippendale, Sheraton and Heppelwhite were all modern in their time and we would have had nothing from them if the people of their period had not given them ample opportunity to show what they could do. And it is true that modern has come out of its swaddling clothes. It has passed through the phases of being as austere as a monk's cell or the gas pipe effects of a Rube Goldberg cartoon and is rapidly coming into its own as a style that is simple, yet sophisticated and eminently suited to our modern apartment house life.

—o-o—

The big news in modern furniture at the moment is what is termed "Swedish Modern." There is no doubt that the Scandinavian countries have done much of the creative work that all modern furniture is based on, and that they have never been guilty of many of the bad designs that for a time threatened to swamp this style.

—o-o—

● AS I HAVE said before, it is difficult to give any hard and fast rules about a style that is still in a state of being created. One big reason is that each furniture manufacturer has his own interpretation of the style and, as most people buy their furniture according to what is available instead of having pieces specially designed for them, it is these available pieces which, in the long run, influence the style. However, I will try to give you some sort of working knowledge of this new "Swedish Modern" style which is such a big influence in furniture styles today.

—o-o—

One of its features, to me, is that it has lost its self-consciousness and taken on an air of simple sophistication. Although it has retained the rectilinear outlines which are more or less basic to the modern style, it no longer insists on absolutely straight lines and ungainly angles. It permits the introduction of curved lines to add a softening touch and a graciousness to the end of a bed, the legs of a chair, or the apron of a bookcase. Many of the lines that used to be square, blunt, and block-like are now slender and even tapering. Frequently chair legs are rounded in the front and square in the back, or often they curve outward at the bottom. Beds frequently have concave footboards and convex headboards.

—o-o—

● LIGHT WOODS are suited to a style such as this with its lightness of feeling and gaiety of spirit. The new bleached tones in mahogany such as wheat, harvest and straw are all extremely popular, while other bleached woods such as cherry and walnut are also seen. Some of the unusual modern woods such as zebra, acacia and palazata, which are highly figured, are used for veneered pieces.

There is very little in the way of trimming on the furniture of this modern style. Occasionally there is an inlay or there are drawer pulls made of brass or pewter. One of the most interesting innovations is the use of cane for chair backs, door fronts or the headboards of beds. Leather is quite often applied to the frames of the furniture being frequently for the tops of tables, sometimes in a tiled effect. Fiber is also applied to pieces and even such striking effects as black leather in a basket weave design have been utilized.

—o-o—

JUST WHAT this new "Swedish Modern" style will lead into is hard to predict. Certainly, it is a long step in the right direction of modern design. Many designers now are beginning to create what they term Continental modern rather than Swedish, feeling that the modern style is widespread in Europe and can be improved from various sources. Then, too, there seems to be a notable tendency among the moderns towards a willingness to borrow from the past instead of sweeping everything away and starting anew. And, after all, the moderns must admit that the old furniture makers had much that could be studied profitably.

UNCHANGING in a Changing WORLD

Amusement Parks of Today Exactly Similar to Those of 25 Years Ago, Asserts Writer—Same Heart-Popping Rides, Hidden Fans, Love Tunnels.

By GEORGE JEAN NATHAN



WE have in the last 25 years witnessed many changes in the world, but through all the permutations one thing has remained just where it was. I refer to the amusement park. There are many thousands of them spread throughout the land and if anything new has been added to them in the last two decades or more the news hasn't yet been discovered by the roller-coaster unit of the spy system. It is true that in some of the parks the Love Tunnel has been renamed Cupid's Canal, but when you and your current heart interest scoot around the dark curves in it you will still be confronted by the same old suddenly illuminated wax figures of Daphnis and Chloe and Psyche at the Well and the same old pastoral scene with the papier mache cow in it.

The pleasure park entrepreneurs, however, are by no means as stupid in this regard as they may superficially seem. They are hep to the fact that the great majority of folk don't much relish changes in their diversions and that what amused them in years past continues to amuse them equally today. People are creatures of habit. If you invade their habits with too much novelty you are likely to confuse them. Think what would happen if men were overnight asked to use round handkerchiefs, or collars that buttoned at the side of the neck, or shirts that had to be pulled on over the feet, or triangular bed pillows, or anything else markedly dissimilar to what they have long been accustomed to.

It is the same with amusement parks. A minor change may be made here and there in the switchback railways, but if they still didn't knock the breath out of people and almost break their necks when they shoot around corners, they'd starve to death. Imagine the financial consequences of suddenly changing the color of frankfurters to green, or of a fortune teller's alteration of her name from Mme. Tzigane to Bessie Jones, or of a merry-go-round organ that played Beethoven, or of a Zulu Village concession that didn't smell something awful.

The routine of the average pleasure park, accordingly, remains wisely immutable from year to year. When you enter one, you can bet your bottom dollar that you will encounter for the thousandth time the hidden electric fan that will blow the skirts of the girls up above their heads, to the theoretical great embarassment of the sweet one and the glee of the hundred or so collarless gents who remain rooted to the vantage spot for hours on end; the Ferris wheel that first made its appearance at the Chicago World's Fair in 1893; the butter that will ooze through the paper popcorn bag and send you to the washroom where they'll nick you a nickel to wash it off your hands; and the male midget, immaculately clad in black, who will inevitably be smoking a cigar that would be too big for Jim Farley.

—o-o—

THEN there's the chute-the-chutes on the seat of which the previous occupant has left a gob of soft taffy that sticks to your pants; the Wild Waves ride that bumps you black and blue and gives you a sore neck for two days afterwards; the photograph booth that takes your picture for a dime showing you languishing like a blase millionaire against a Monte Carlo backdrop; and The Great Mystico Who (according to the placard outside his booth) Can With Equal Ease Foretell The Past And Future.

The Great Mystico, need I remind you, is a card. His chin impressively adorned with a sinister black goatee, his body enveloped in a purple velvet robe embroidered with stars and moons, and his fingernails at least three Satanic inches long, The Great Mystico receives you into his occult parlor, also decorated with stars and moons, with the soft suavity of a combination floorwalker and undertaker. He bids you be seated before a table on which rests a large glass ball which looks like a goldfish bowl upside down and which is illuminated with a greenish-lavender light. In tones that resemble a beer-garden basso gargling absinthe, The Great Mystico now demands your name. "Joe Shaughnessy," you confide to him. His brow wrinkles. He pauses. His voice come from far-away. "I see," he drones, "a strange country. It is many years ago, how many I cannot say. A man, your father maybe, your grandfather maybe, or maybe it was your great-grandfather, is setting forth for a new land—America. Wait a moment—please—just a moment. I have it. Ireland! You have Irish blood in your veins!"

Having achieved this remarkable feat in divination, The Great Mystico proceeds further to astonish you—that is, if you aren't a fresh guy and tell him your name isn't Joe Shaughnessy at all, but Siegfried Oberfelder, in which case The Great Mystico will smile indulgently upon you, inform you that he can do nothing if you do not collaborate with the Fates, bid you hand him his fee of four bits, and tell you to get the hell out. If, however, you are disposed to follow his behest and collaborate with the Fates by being honestly Joe Shaughnessy, The Great Mystico will give you an added run for your money.

He will gravely admonish you to watch your health if you are to achieve long life. He will predict that some day you will make a long journey. He will detect in you great resources of character and willpower. He will reassure you that not often are you swayed by the influence of others. He will thrill you by informing you that some day you will meet your Ideal Love. He will do all that and more. All you, in turn, have to do, as he says, is to collaborate with the Fates, and give him 50 cents.

And now that you've had another wonderful time in the amusement park, you buy a five-cent glass of beer for 10 cents and annually keep unsuccessfully swearing off amusement parks for another 25 years.

Less Formal Fabrics in Use For Upholstery

With Walls and Rugs Getting Fancier, Coverings Are Becoming Plainer.

By Elizabeth Boykin

THE real news in the upholstery world is the removable cover—not a slip cover but a regular attached upholstered cover that will come on and off for cleaning. The secret of course is in snaps and zips that attach the pieces of the cover to the frame of the chair, and the idea works quite as well for an all-upholstered chair as for the wood frame chair. When this becomes a reality in our homes, we'll buy both summer and winter coverings when we buy the chair, quite as a matter of course, and there will be easy ways of re-ordering new covers for old chairs. However, this has only just been introduced to the trade, so it will be later in the fall before you can actually say, "Send one out."

In the meantime, what about all the frayed and faded chairs that will have to "do" for quite a while to come? They need recovering, and most of us would like to perk them up a bit. Then there are the rest of us who will go to market for the good old tried and true upholstery covers that are sewed and tacked on the same as always. For fads may come and fads may go, but these continue to be favorites because of their good sitting.

Furniture coverings are going to be a bit plainer than they've been because walls and rugs are getting fancier. So you'll see many interesting plain-effect materials that will be as fine as silk for fall decorating. But of course if your floor and walls are plain or fairly so, you'll still find plenty of flowered materials to bless yourself with. The plains will, however, steal the fashion picture, for they will emphasize new textures that are not so nubby and tweedy as formerly but the unusual surface effect. Sometimes this will be achieved by combinations of rayons with cottons, linens or wool.

—o-o—

LEATHER for upholstery is going to be the very last word, but you'll be seeing new surface effects. Cowhide stamped to look like ostrich, reptile or other unusual skins will be the smartest thing. Raw hides will be very much in, and interesting color effects are going to be featured. Such as, white sage greens, and all the range of the warm browns.

Stripes are literally everything in the figured world. Broad stripes (up to six inches in width!), medium stripes, pin stripes. They afford the effect of pattern without seeming to clutter up the picture. They can be used to introduce complementary or matching color, or just to introduce a dashing note of chic. So don't pass them up when you set out to shop for new upholstery fabrics.

Floral designs are working toward smaller scale designs as a reaction from the huge motifs that have been the rage these past seasons. And there are rather foraml classic medallions, a great many floral stripes and lovely all-over sprigged designs. Backgrounds include some fine deep reds, many amber-to-russet tans, a deep dull green, a gunmetal tone that seems to go with anything. In the light tone grounds, white continues to hold its own. The blues as usual take the center of the stage, but they're gray-blues or warm deep blues rather than the familiar green-blues.

—o-o—

TRIMMINGS LEND glamor and individuality to upholstered furniture. And a loose flounce is smarter around the bottom than a fastened or pleated one. This loose flounce will be finished with braid and will often have kick pleats at the corners only. Or it will be scalloped and edged with fringe (preferably boucle in an uncut loop). Hollow brass ball fringes are going to be turning up, too, says an important arbitor of decorative fashion, and the wood, glass and moss fringes are still going to be used with a flourish. They're unexpected and exciting on upholstered furniture, which is all the more reason for using them.

You'll find combinations of materials very much in—that is, a plaid for the seat and a plain for the rest of the piece. Also watch for shirred cushion tops on upholstered pieces for stylized rooms, because you're probably going to be seeing them about. Extra odd cushions in square, round or oblong shape continue to add fresh details to the decorative picture and to provide a way to introduce or accent a color.

The main caution about upholstery this year is that the hale and hearty wear-like-iron materials aren't the whole show. They haven't the style that the less permanent materials have . . . any more than clod-hopper shoes can compete with a trim pair of open-toed sandals, even if the clod hoppers would wear out four or five of the cute little numbers. So don't go for the mohairs and brocatelles just because they are so sturdy. At least consider the lighter smarter fabrics.

Domination Affronts Intelligence

By Angelo Patri



ANGELO PATRI

"CLARA, go set the table."

"Yes, mother."

A few minutes, perhaps three, went by and Clara continued to tie knots in the bit of netting she was making for her sewing class next day.

"Clara," shouted her mother. "You heard what I said? When I speak to you move instantly. Don't you wait a second once I speak or you'll get something you'll remember."

"I was going to eet the table just as soon as I tied those knots."

"Oh, you were? Let me tell you that when I speak I intend to be obeyed. I don't intend to wait until you are ready to obey. Obey instantly. And for waiting until you were ready you don't go out this evening."

Clara began to cry. "And no crying. You brought it on yourself. All these years I've been teaching you to mind. But you mind when you're ready. Not in this house, young lady."

Clara set the table, trying hard to keep from crying. She ate little of the food on her plate. "What's the matter with Clara?" father asked.

"Oh, she's sulking because I said she couldn't go out tonight to the movies with you. She's going nowhere until she learns to mind."

"I did mind," sobbed Clara.

"When you got ready. After dinner you go to bed. I'm just sick and tired of seeing you crying and sulking about the place. The sooner you make up your mind that I'm in authority over you the better it will be for you."

Too bad. Children who have reached the age of intelligent self-direction, able to set the table, are too intelligent to accept domination without rebelling. The only people, and that includes children, who obey without thought, or hesitation, are those without intelligence. All intelligent obedience is directed by a thoughtful mind.

In teaching little children to obey one tells them what is to be done, then waits for their minds to interpret the order, their bodies to get under control, and the action to be performed. That takes time. When a child is old enough to be helpful about the house he and she is old enough to understand cooperation. The time for commands and threats is certainly not at this stage of their growth. No good, but great harm, results.

Children are people. They have the same feelings, their reactions to people and their attitudes toward them are those of the older people. They are quicker to feel affronts, more sensitive. They have not experience enough to discount personal characteristics and manners of others. They take them as they are and if they are crude and harsh, they suffer.

The best relationship that can be established between children and their parents, and their teachers, is that of mutual respect and co-operation. Children are not inferior to grown people. They are different, but they are quite as important, quite as worth while in every way as their elders. They need teaching, leadership, friendship, far more than they need domination. They will not accept domination because it affronts their intelligence, so we will save time if we ask for co-operation and forget about the power and the glory of the boss.

Corduroy Wardrobe

A complete casual wardrobe ranging from a short-sleeved shirt to a pair of slacks can be obtained of finely waled corduroy. As for the color range there are soft muted greens, russet and wine tones, gray, blue and rose. A reversible coat has a "rainy day" side, and one for crisp, cool days. When it comes to active sportswear short-sleeved cardigan that buttons straight up the front may be worn or one of those popular bush jackets with big pockets that have envelope flaps, a full bloused back and a wide, tight belt. Skirts that are gored for generous hemline fullness fit high at the waistline.

Red, Green Alliance

Red and green form one of the best color combinations for casual costumes. Advance fashions for autumn that are arriving in the St. Louis shops bring out this alliance repeatedly, especially in youthful types. One outfit that is typical consists of a red and green plaid topcoat and overblouse accompanied by a dark green wool skirt. Another good-looking ensemble that college girls will like has an olive green skirt with a shirtwaist of red and green tie silk. The skirt is cut with gores and has an attached belt of the wool fabric trimmed with the print of which the blouse is made.

Glove Trimmings

Gone are the days when a woman who prided herself on the distinction of her accessories insisted upon sleek, untrimmed gloves. Now she accepts the vogue of trimming to the extent that a contrasting finger or a gaily braided cuff is regarded as a conservative trimming. Black suede gloves are decorated with grosgrain ribbon, stitched bands of bright colored felt and inserts of black satin. The black glove which has one brown fur finger is listed as a fashion highlight for cold weather wear, the fur being matched to the trimming of a coat or hat.

Seafood Cocktail

One cup cleaned, cooked shrimps.
One cup chilled cooked crabmeat.
Two-thirds cup finely chopped celery.
One tablespoon minced pimientos.
Two teaspoons lemon juice.
One-eighth teaspoon salt.
Mix and chill ingredients. Serve in small glasses lined with crisp lettuce. Top with sauce as follows:
One-fourth cup chili sauce.
One tablespoon catsup.
One tablespoon horseradish.
One teaspoon granulated sugar.
One tablespoon lemon juice.
One-fourth teaspoon salt.
One-fourth teaspoon paprika.
Mix and chill ingredients. Serve on top of cocktails.

The Certainty of Safety
CONSULT US
FOR EYE GLASSES
SCIENTIFIC SERVICE
Erker's experts and Erker facilities assure you the vision aids your eyes deserve.
GUILD OPTICIANS
59 Years in St. Louis
Erker's
810 OLIVE 518 N. GRAND

The Post-Dispatch Rent Want Ad Columns are locating tenants for property owners quickly and economically.

WASH SUITS
Air Conditioned
"Calgonizing "air conditions" summer suits by keeping fabric pores open!"
50¢ DELIVERED
Yes, we air-condition your summer suits. Our method of laundering cleanses so thoroughly that fabric pores are left open . . . cooling air passes through readily.
Phone LAclede 7780
County Phone: WEbster 4080
White Line
LAUNDERERS • DRY CLEANERS

Along The Potomac

By Harlan Miller

WASHINGTON, Aug. 13.

ON THE last day of the last Congress, there were 145 bills on the calendar, the pale, haggard survivors of thousands . . . Fifty-six of these were bills for the benefit and "relief" of individuals, out of hundreds of such bills which members had been cudgeled to introduce . . . Most of these still lie where they fell, and I have been poring over them.

—o-o—

IF YOU HAVE a claim against the Government and can't make any headway, someone will suggest sooner or later that you induce your Representative or Senator to introduce a bill for your relief. He won't really want to; you'll have to blackjack him into it; it's a forlorn hope.

—o-o—

● EVEN if your Senator can get it over all the hurdles, and by a miracle it passes both houses, the President's apt to veto it . . . That, unless my memory betrays me, is what happened to the bill for the relief of the gentleman whose turkeys' family life was disturbed by army planes so they didn't procreate.

—o-o—

MANY OF THE CLAIMS are so tenuous that few members will let their names appear on the calendar opposite a bill . . . Maybe they do not wish to be associated with a pathetic little raid on the Treasury; perhaps they just don't want other Zilches among their constituents to harass them.

—o-o—

Not all these petitioners for justice are after money; some merely want justice or glory . . . The aim of H. R. 667, for instance, was merely to correct the records of the War Department to show "that Guy Carlton Baker and Calton C. Baker, or Carlton C. Baker is one and the same person.

—o-o—

● YOU CAN ALMOST HEAR this lad telling the sergeant "I'm the guy, Carlton Baker," and see the sergeant writing it down Guy Carlton Baker; and later you can see another sergeant taking his drawl literally and writing it down Calton. Such might have been the background of S. 2864, "a bill to correct the military record of Clayton R. Miller," sponsored by Ohio's Bulkley.

—o-o—

Most of these personal bills are like H. R. 9795, for the relief of Michael J. Muldowney, who spent $2000 in defense of an election-contesting case against him, or H. R. 9691, for the relief of Pompeo Ercolano, "who shall hereafter be deemed to have been lawfully admitted to the United States for permanent residence," or S. 3339, authored by Senator Walsh for the relief of Lieut. Svend J. Skou of the Navy, who wants his retirement pay raised; or stranger or more commonplace.

—o-o—

● MORE OF THESE BILLS might pass were it not for the stern conscience or natural cantankerousness of a few lawgivers like Senator Wheeler, Montana's Cicero, who is on his feet much of the time on the final day declining to give "unanimous consent." . . . They often object to acts like the one designating February as "the Month of American Music," sponsored by the late Senator Copeland of New York. . . .

—o-o—

OR LIKE Senator Lee's bill to force people to lend money to the Government in war-time; or Senator Logan's bill for experiments with rotary-wing planes; or the one to proclaim the week of May 31, 1939, as National Flood Prevention Week—perhaps on the ground that it might rain every day.

—o-o—

BUT NEARLY HALF of the legislative grist is composed of bills like H. R. 8589 for the relief of Pasquale Lobrano, who doesn't want to be deported, "existing law to the contrary notwithstanding," or blithe Senator Reynolds' bill to make John Sneed Adams a second lieutenant in the Army . . . Lawmakers must think of everything; maybe Second Lieutenant Sneed Adams is the man to win the next war for us.

Taffeta Evening Dress

One glance at those new evening dresses of tufted taffeta is sufficient to convince a girl that she must add a formal dress of this unusual fabric to her wardrobe. The material looks as though it had been quited by hand. One model on display has the strapless bodice and a skirt extremely wide.

Used Washing Machine Parts
WRINGER ROLLS, 49c
BRING YOUR OLD ROLL WITH YOU
WASH MACHINE Parts & Sales CO.
4119 GRAVOIS—LAclede 6266
5022 EASTON AVE.—FOrest 9272
Open Tuesday and Friday Till 8:30 P. M.
OLD GOLD PROVIDES VACATION MONEY
GET CASH for your OLD GOLD and SILVER
Hess & Culbertson
OLIVE AT NINTH

...EST

...s Intelligence

...Patri



ANGELO PATRI

...ild is old enough to be help- ...about the house he and she ...d enough to understand co- ...ration. The time for com- ...ds and threats is certainly ...at this stage of their growth. ...good, but great harm, re- ...

...ildren are people. They have ...same feelings, their reactions ...eople and their attitudes to- ...d them are those of the old- ...people. They are quicker to ... affronts, more sensitive. ...y have not experience ...gh to discount personal ...racteristics and manners of ...rs. They take them as they ... and if they are crude and ...h, they suffer.

...he best relationship that can ...stablished between children ... their parents, and their ...hers, is that of mutual re- ...t and co-operation. Children ... not inferior to grown peo- ... They are different, but ... are quite as important, ...e as worth while in every ... as their elders. They need ...hing, leadership, friendship, ... more than they need dom- ...tion. They will not accept ...ination because it affronts ... intelligence, so we will ...e time if we ask for co- ...ration and forget about the ...er and the glory of the boss.

...he decorative picture and to ...vide a way to introduce or ac- ...ent a color.

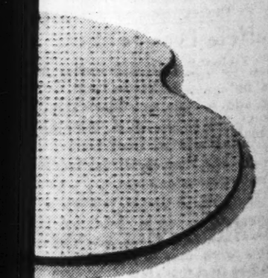
The main caution about uphol- ...tery this year is that the hale and ...ty wear-like-iron materials ...t the whole show. They haven't ...style that the less permanent ...rials have . . . any more than ...hopper shoes can compete with ...m pair of open-toed sandals, ... if the clod hoppers would wear ...four or five of the cute little ...bers. So don't go for the mo- ...s and brocatelles just because ... are so sturdy. At least con- ... the lighter smarter fabrics.

...SUITS

...Air ...ditioned

...ing "air conditions" summer ...keeping fabric pores open!

...¢ DELIVERED



...r summer suits. Our method ...thoroughly that fabric pores ...air passes through readily.

...hite Line

...DERERS • DRY CLEANERS

Features of General Interest

Along The Potomac

By Harlan Miller

WASHINGTON, Aug. 13.

ON THE last day of the last Congress, there were 145 bills on the calendar, the pale, haggard survivors of thousands . . . Fifty-six of these were bills for the benefit and "relief" of individuals, out of hundreds of such bills which members had been cudgeled to introduce . . . Most of these still lie where they fell, and I have been poring over them.

—o-o—

IF YOU HAVE a claim against the Government and can't make any headway, someone will suggest sooner or later that you induce your Representative or Senator to introduce a bill for your relief. He won't really want to; you'll have to blackjack him into it; it's a forlorn hope.

—o-o—

EVEN if your Senator can get it over all the hurdles, and by a miracle it passes both houses, the President's apt to veto it . . . That, unless my memory betrays me, is what happened to the bill for the relief of the gentleman whose turkeys' family life was disturbed by army planes so they didn't procreate.

—o-o—

MANY OF THE CLAIMS are so tenuous that few members will let their names appear on the calendar opposite a bill . . . Maybe they do not wish to be associated with a pathetic little raid on the Treasury; perhaps they just don't want other Zilches among their constituents to harass them.

—o-o—

Not all these petitioners for justice are after money; some merely want justice or glory . . . The aim of H. R. 667, for instance, was merely to correct the records of the War Department to show "that Guy Carlton Baker and Calton C. Baker, or Carlton C. Baker is one and the same person.

—o-o—

YOU CAN ALMOST HEAR this lad telling the sergeant "I'm the guy, Carlton Baker," and see the sergeant writing it down Guy Carlton Baker; and later you can see another sergeant taking his drawl literally and writing it down Calton. Such might have been the background of S. 2864, "a bill to correct the military record of Clayton R. Miller," sponsored by Ohio's Bulkley.

—o-o—

Most of these personal bills are like H. R. 9795, for the relief of Michael J. Muldowney, who spent $2000 in defense of an election-contesting case against him, or H. R. 9691, for the relief of Pompeo Ercolano, "who shall hereafter be deemed to have been lawfully admitted to the United States for permanent residence," or S. 3339, authored by Senator Walsh for the relief of Lieut. Svend J. Skou of the Navy, who wants his retirement pay raised; or stranger or more commonplace.

—o-o—

MORE OF THESE BILLS might pass were it not for the stern conscience or natural cantankerousness of a few lawgivers like Senator Wheeler, Montana's Cicero, who is on his feet much of the time on the final day declining to give "unanimous consent." . . . They often object to acts like the one designating February as "the Month of American Music," sponsored by the late Senator Copeland of New York. . . .

—o-o—

OR LIKE Senator Lee's bill to force people to lend money to the Government in war-time; or Senator Logan's bill for experiments with rotary-wing planes; or the one to proclaim the week of May 31, 1939, as National Flood Prevention Week —perhaps on the ground that it might rain every day.

—o-o—

BUT NEARLY HALF of the legislative grist is composed of bills like H. R. 8589 for the relief of Pasquale Lobrano, who doesn't want to be deported, "existing law to the contrary notwithstanding," or blithe Senator Reynolds' bill to make John Sneed Adams a second lieutenant in the Army . . . Lawmakers must think of everything; maybe Second Lieutenant Sneed Adams is the man to win the next war for us.

Taffeta Evening Dress

One glance at those new evening dresses of tufted taffeta is sufficient to convince a girl that she must add a formal dress of this unusual fabric to her wardrobe. The material looks as though it had been quited by hand. One model on display has the strapless bodice and a skirt extremely wide.

Used Washing Machine Parts

WRINGER ROLLS, 49c

BRING YOUR OLD ROLL WITH YOU

WASH MACHINE Parts & Sales CO.

4119 GRAVOIS—LAclede 6266

8022 EASTON AVE.—FOrest 9272

Open Tuesday and Friday Till 8:30 P. M.

OLD GOLD PROVIDES VACATION MONEY

GET CASH for your OLD GOLD and SILVER

Hess & Culbertson OLIVE AT NINTH

Believe it or not by Ripley



On request, sent with stamped, addressed envelope, Mr. Ripley will furnish proof of anything depicted by him.

A WOMAN'S NEW YORK -:- -:- -:- By Alice Hughes

NEW YORK, AUG. 13.

I SUPPOSE the happiest phase of young America's life is when, to cop the dear old line, "Boy meets girl." The saddest, without a doubt, is when he doesn't. Heaven alone knows how many thousands, nay, millions, of young people walk the country's streets, lonely and anxious for companionship. My spouse tells me that the most tragic times of his early years spent wandering the Middle West in the newspaper business were those when he had no way of meeting the pretty girls he saw, and inviting them to have a chocolate soda.

New York is even worse, in this regard. There's the hysterical rush of this insane town, the armor that even the youngsters assume. One day a college kid, just handed his sheepskin, strolled Forty-second street with a pal. They were lonely. They saw pretty girls. There was no way of meeting them properly or at all. So an idea was born. The college lad, whose name was Joseph Clauson, figured some way to bring such lonely youngsters together. The result of Joe's figuring was the "Introductions by Clauson," complete with offices and files. For a modest fee, solitary kids of both sexes register, filling out enormous questionnaires. Preferences in looks, types of mind, dances, and all that stuff. The clients, by checking, meet.

All right—call this a business, if you choose. But a youngster tried to do something for the unhappy problem of young people, boys and girls, alone in our cities. I hope it is properly run, and works out. I went up to see this Clauson kid, and feel sure he is honest about it. I could tell stories my helpmate has told me, of his solitary newspaper days as a young reporter that would reduce you to tears. There are thousands like that. My niece Barbara, of Cornell, tells me that they have a "date club" run something like this. But Joe's is far more important!

—o-o—

NEVER LET IT BE SAID that a Rockefeller isn't sentimental. When they tore down the 80-year-old home of the late John D. last month, most of the bricks were saved. I learn that his granddaughter Abby, now Mrs. David Milton, is going to use them in constructing her new house on the family's Pocantico Hills estate. Or is it thrift? . . .

—o-o—

GERTRUDE LAWRENCE has just done a nice bit of publicity for herself and our World's Fair by taking a scroll and a couple of plants to Major Rossi of San Francisco, where she is opening her long tour in "Susan and God." But what tickled me was the fact that our Mayor LaGuardia wrote a little note in Italian to his Western paesano Signor Rossi. Give a bit to know what it said. Probably something like this—"Gertie is a great kid. Give her a great big hand and key to the Golden Gate!" . . .

—o-o—

AS THIS is tapped, Saratoga is moaning faintly because the no-gambling lid is still clamped down tight. Looks as though if this law-breaking isn't permitted by the rural gendarmes, the Spa will be badly lamed. But the horses run, and the old folks rock on the porches, and the pretty kids hold hands under the big nightclub tables. Among the twosomes are Addie Moffett, the social lass singing there, and Eddie Reeves, chain-store scion, and Gloria "Mimi" Baker and Bob Topping. This last pairing seems serious—to them, I suppose. . . .

—o-o—

I HEAR that Gloria Swanson has rented an office in Rockefeller Center. I don't know what the business is that requires a desk and a buzzer. . . .

—o-o—

AMONG THE FIRST SHOWS of '38 will be "You Never Know," Cole Porter's musical which toured last spring. Lupe Velez and Clifton Webb will be in, but Libby Holman has quit it cold. Ah well, the Cincinnati girl has a lot of tobacco dough and a cute little son. What does she want to be torch-singing for, anyway?

—o-o—

WE GOTHAMITES think we are pretty smart with our Lewisohn Stadium concerts in the summer, which costs the customer from 50 cents up, but I was put in my place in Boston, where I found 50 members of their famous symphony playing in the open air beside the Charles River—for free! These summer Esplanade concerts draw between five and ten thousand people an evening, and the most they can spend is a dime for a folding chair. But if they want to sit on the grass for nothing, why fine! My civic pride took a sock! . . .



GERTRUDE LAWRENCE . . . CARRIED PRESENTS TO SAN FRANCISCO'S MAYOR.

—o-o—

OUR STADIUM CONCERTS do draw enormous mobs for special features. I saw 19,000 people crowd in to listen to Heifetz as soloist with our symphony not long ago. Jascha turned loose on Brahms' D Major Concerto, and as we kids say, he swang it . . . Speaking of elegant musicians, I find that all the famous trap drummers mutter to themselves as they give out the rhythm. Gene Krupa, of course, drones "Lyonnaise potatoes and one pork chop." Magic stuff, what? On the other hand, Maurice Ourtill, of the Tommy Dorsey Symphony, mutters "Dutchess got the crutches got the dutchess got the crutches" —which simply proves that the whole world is entirely wacky—especially this month. Do you know any absolutely sane people in August? Just name one!

—o-o—

EARLY in September Atlantic City will go through the annual monkey-shines of picking "Miss America," and the other day I got a questionnaire from officials. A few of the queries, and my own answers, but don't you answer me back! It's too hot. "What qualification of beauty is most necessary?" I say "Skin." "What section of America produces the healthiest and most beautiful women?" I say Texas, but I don't know why. "What beauty essential is most neglected?" I should say the hair. Okay, Atlantic City? . . .

—o-o—

I SIT HERE punching away, dying of heat and humidity, and a headline on a society page stares up at me. "Round of Parties at Southampton"! Oh shut up!

—o-o—

AN APARTMENT HOUSE owner has pulled a new one. He polled all his 100 clients on how he should redecorate the spacious lobby, as to period, color and so on. The votes have been counted. Of the 100, 43 tenants voted for modern, 32 for eighteenth century English, 10 each for neo-classic (?) and renaissance. The moderns won easily, and the lobby will be done in chartreuse green.

—o-o—

I GET A GUFFAW over a rumor here that three "Hawaiian" Girls now working in a local hotel floor show are being beaued about by three local newspaper columnists. Hard-boiled sophisticates, eh? And they go for a grass skirt! I'd hate to turn them loose at an old-time street carnival with a dollar bill! They'd die of hot dogs!

—o-o—

THOSE COLUMN FELLOWS meet nearly every morning at 2 a. m. at the Stork Club bar to talk shop, have a soothing tonic and pick up items in the joint. Anyone with a morbid, unhealthy desire to see what those night-blooming vacuum cleaners look like can usually gratify it by dropping into Uncle Sherman Billingsley's place.

How Sight of Middle-Aged Is Corrected

With Proper Care, Degenerative Changes Can Be Postponed Indefinitely.

By Logan Clendening, M. D.

UNDER the slogan, "Sight Begins at Forty," the National Society for the Prevention of Blindness wages its campaign of education for better eye health.

Sight, of course, in many instances begins to get dim at 40, but the society's purpose is to cheer up those who regard this as inevitable, and to spread the idea that if properly cared for middle-aged eyes may be as efficient as they were in youth.

This is worth while, because many people enter the period of middle life with a feeling of profound discouragement. They are acutely conscious that they can no longer do the things they once did easily and tirelessly. And since their activities are cut down, they have to depend more on their eyes. Here they find that time has played them tricks, too. The eyes tire sooner than they did and the vision is not so automatically clear. There may be superimposed on the general discouragement, the fear of going blind.

—o-o—

THIS IS NOT justified, because with proper care the discomforts and chronic infections of the middle-aged eye can be mitigated and degenerative changes postponed indefinitely.

The almost inevitable change—presbyopia or "old sight"—can be corrected with glasses, and while these are a nuisance, they are better than nothing. At least better than trying any of the new crop of lotions, drops, tonics or reading lamps which come out each year and are offered to the middle-aged as substitutes for glasses. The youth does not need glasses because his lens is as clear as crystal and as elastic as live rubber. He can see far and near equally well (unless, of course, he has an ocular defect). As we get past 40, the lens remains transparent but its loses its elasticity. We see perfectly at a distance but the near point recedes steadily. The lens will not accommodate, but glasses will do it for us. Do not get glasses stronger than you need, so as to get dependent on them too soon. It is better to leave some of the focusing of the eyes to themselves.

—o-o—

CATARACT is the condition in which the lens does become less transparent. Opacities gradually form. Sometimes the beginning of a cataract will be announced by the fact that the vision suddenly improves. Your aunt lays away her glasses and is very proud of her "second sight." This arouses suspicion in the mind of the good oculist. The cause is that in the very beginning of a cataract the lens is still transparent, but it swells and makes the eye near-sighted. Hence the second sight.

Usually the opacity of cataract begins around the edge of the lens and causes no great disturbance of vision for years and years. The average period is 15 years between the time symptoms begin and a cataract is ripe enough for operation.

Monogram Shoes

Monogram shoes are the latest attention to the "personality" fads that increase in popularity with the seasons. The initials are displayed on the flap tongue of these suede models. School emblems also may be flaunted. These collegiate shoes are made of suede.

GIVING AUTUMN TINGE TO SUMMER COSTUMES

EVEN though you are wearing a summer frock you can give it a tinge of autumn by the addition of a new bag, a pair of pumps in a striking color, a hat that smacks of extreme style or some other accessory typical of the coming season. The shops have a collection of tempting costume accents that will make an old dress look up to date or a new one that much smarter. Here are some suggestions picked up in a tour past tempting counters:

Antique gold jewelry is no more impressive than the silver costume accents that look as though they had been created by very old silversmiths. These metal necklaces, brooches and bracelets are heralded as extremely important in the trend of autumn fashions so whether they are old, or merely look so, they contribute a chic note to a costume. Some women are wearing them with that flattering shade of stone blue, but they are equally as interesting with black, wine or navy.

—o-o—

A LITTLE SUEDE HAT and a matching suede purse are the sort of accents to a costume that college girls like. Mother, doubtless, will be wanting them, too, when she discovers that the newest suede hat can be worn at least four ways and that there are many colors besides black. The bag that goes with this jaunty chapeau has a plaid lining.

—o-o—

ANOTHER ACCESSORY designed for the college girl is a vanity case that is patterned after the regulation tobacco pouch. Since it isn't very large it may be slipped into a topcoat pocket. If the owner wants to carry it in her hand there's a little ring with which to hold it. There are versions of leather for sports, Roman striped fabrics for use with "date" dresses and handsome brocaded models for evening.

—o-o—

"ROLL YOUR OWN" now applies to twisted turbans so every girl likes to have a collection of scarfs and handkerchiefs that may be worn over the head peasant fashion or done up into sophisticated toques. A clever girl can manipulate her own square into the most flattering topknot arrangement, but a chart is provided with one design of cashmere scarfs in soft weaves and rich looking patterns.

—o-o—

FELT FLOWERS have captured the hearts of everyone who likes an accent reminiscent of the Austrian Highlands. Perhaps Lanz of Salzburg started the craze with its felt hearts and flowers. Anyway, they are all over belts for autumn as well as adorning some tricky suspenders created for the skirt-and-blouse addicts and being clustered into gay buttonieres. In other words you buy them by the yard or dozen and place them where you wish.

—o-o—

A STRIPED CARDIGAN is the sort of casual jacket that you'll don for cool mornings on the golf course or wear with skirts and sweaters throughout the autumn. One in blazer stripes is typical of the trend. Sleeves are lined for greater comfort and service and the shoulders are padded sufficiently to give that little shelf emphasis that is so necessary in the newest styles.

—o-o—

BOLERO JACKETS that are made of velveteen are intended primarily for wear over evening dresses that look too formal for many occasions, but the rich shades that are featured will prompt many followers of fashion to wear them with afternoon dresses, too. Wine red, royal blue, black and forest green are among the shades that enable a jacket to play a dual role. A taffeta lining is a feature of most of these brief coats.

Tomorrow You'll Wear—

THE Gay Nineties air, with a blousey look; a bird on your hat, pushed over one eye; a massive locket set with cameo; a tippet of fur.

—Fur sleeves in your winter coat, adding to the bulky top of a bloused silhouette.
—Longer jackets—especially in fall suits, about finger-tip length.
—Bulky furs. The short coats in long-haired furs again popular, but the new styles are longer—finger-tip or three-quarter.
—Beautiful, sleek black caracul.
—White polar wolf, if size doesn't concern you.
—Victorian stand-up sleeves, if you do care, and like to add height and slimness.
—More of the dirndl, in modified versions, if this is your pet rave.

Bow Trimming

Bow trimming plays such an important part in the decoration of new clothes that coats as well as dresses and hats are done up like gift packages. You see a fluffy bow of velvet ribbon holding the neckline of a silver fox cape in place, a wide sash of velvet with a bow tied at the front of a little velvet coat for evening wear, grosgrain bows marching up the front of a trim little coat in place of the customary buttons, and suede bows at the neckline and waistline of a jaunty golf coat.

Metal Leaves

Metal leaves attached to an elastic base form a wide garland around the waistline of a simply black frock and supply the only decoration that is needed. Another new dress that concentrates its trimming at the waistline has a wide belt covered with variegated felt flowers. A third introduces insets of gold mesh between stripes of elastic suede, the combination forming a wide corselet that shapes itself to the figure.

Evening Gowns Designed for College Girls

Majority of New Dresses Subscribe to Vogue of Uncovered Shoulders.

YOUTHFUL evening frocks designed to please the girls who are starting off to school early and who are looking for rush party clothes may not always please their mothers because the majority of these new dresses subscribe to the vogue of uncovered shoulders. The strapless bodice, introduced some months ago as a sophisticated mode, has become the pet of the youngsters who are choosing it for their most formal occasions. They like it of taffeta, tufted faille or velvet.

Next in numbers and early popularity is the dress which has a halter neckline or a bodice which ties at the shoulders. For the halter type, moire is a favorite material, especially if it has a touch of metallic ribbon trimming. One dress that is typical is made of black moire, the neckline a low V in front and a slender halter at the back. Moire bows lined with gilt material are placed on the front of the bodice and also trim the hemline of the skirt. An Eton jacket of matching moire turns this into a double-duty costume.

The formal frock that has a bodice tied at the neckline is seen in many versions, but a striking model that is moderately priced typifies the trend. Wine colored velvet flowers are placed at either shoulder and their color repeated in a flower design painted on the wide hem of the skirt. The bodice is fitted at the waistline and skirt fullness starts above the hips.

The heart-shaped bodice is another favorite with young girls and is equally attractive with covered shoulders as with a more formal theme. Black velvet ribbon shoulder straps and ribbon bowknots on the skirt are the flattering accents on one black taffeta dress which has the heart-shaped bodice. Another combines short-sleeved velvet bodice with a black taffeta skirt that is banded with the velvet.

Black taffeta that is striped with silver lines is an arresting fabric for an evening dress and looks most striking when made with a hip-length fitted bodice to which is attached a very full, gathered skirt. Stripes of the skirt are vertical while those of the bodice go around the figure. A large taffeta flower in gold and black is placed high on the left shoulder.

ZORIC GRand 2002 For Finer Cleaning

3027 PARK Morgans LAUNDRY CLEANING

MUSIC LOVERS—100,000 of the finest records in the world playing on any phonograph, on sale at 50c and 75c per record (value $1.50 and $2). The Symphonies, Chamber Music, Opera, etc., of Bach, Beethoven, Brahms, Mozart, Wagner, etc. Mail Orders. Catalogue.
GRAMOPHONE SHOP, DEPT. 33, 18 E. 48th ST., NEW YORK

SLIP COVERS
CUSTOM-MADE 'Year 'Round Use' 2-Piece. Exceptional value — ONLY $19
Cash or E. Z. Terms. Phone for Estimate
5200 GAbany ZIGEL SLIP COVERS 5922 Delmar UPHOLSTERING

DO YOU STILL HAVE Dandruff, Itching SCALP, Sore SPOTS, and Falling HAIR?
I Can Stop All of These. One Free Examination Will Convince You.
A. G. CLINE SCALP SPECIALIST
3143A SOUTH GRAND LAcleda 9053

EGZEMA Itching and Burning quickly subdued and healing of the angry skin aided with Resinol. Sample free Resinol, Z, Balto., Md.
Resinol

Need money?
WRITE "THREE LITTLE WORDS"
40,183 PRIZES Totaling $58,000.00
Get details of this fascinating new Contest from folder on top of can, or free on request from Van Camp Sea Food Co., Inc., Terminal Island, Calif.
$10,000 IN CASH
... If you bought a MILLION cans they'd all be the same high Quality!
MONTHLY MERCHANDISE PRIZES
WHITE STAR TUNA FISH
Chicken of the Sea FANCY TUNA

The Interesting Story of
'SHOW BOAT'
The Famous ZIEGFELD Production
With Music by JEROME KERN
Eleventh of the Operettas at the
MUNICIPAL OPERA
Previewed by
FRANK ESCHEN
Will Be Broadcast by
KSD
TODAY at 1:30 p. m.
Song Selections From the Operetta by
EARLE MacVEIGH and ANNAMARY DICKEY
From the Cast of "SHOWBOAT"
Accompanied by EDITH GORDON
Miss Dickey will sing, "Can't Help Lovin' That Man"; Mr. MacVeigh, "Ol' Man River"; and as duets, Miss Dickey and Mr. MacVeigh will sing, "Why Do I Love You" and "Make Believe".
Next Sunday the Twentieth Anniversary Season Will Be Reviewed

DRAMA MOTION PICTURES MUSIC

Ever-Popular 'Show Boat' At Opera for Third Time

Ziegfeld Success to Run for Two Weeks, Concluding the Season—Norma Terris Cast in Her Original Role of Magnolia Hawks.

THE most popular American operetta of the last decade and Municipal Opera's only two weeks' success in its entire history, comes back to Forest Park tomorrow night. "Show Boat," repeating its engagements in 1930 and 1934, will run for 14 performances, to end the season.

Among its principals, Municipal Opera presents Norma Terris, who created the leading feminine role of Magnolia in the original Ziegfeld production, and Margaret Carlisle, who followed after Helen Morgan in the role of Julie, in the Ziegfeld show. Ronald Graham is cast as Magnolia's gambler husband, Gaylord Ravenal; George Rasely essays the important characterization of Cap'n Andy Hawks; Helen Raymond is Parthy Ann Hawks, the Captain's wife and Magnolia's mother. Earle MacVeigh is Steve, opposite Miss Carlisle. Jack Sheehan and Vicki Cummings represent the comic pair, Frank and Ellie; Joseph Macaulay is the Sheriff; Minto Cato plays the Negro mammy, Queenie, and Kenneth Spencer, new Negro baritone, is Joe, who sings "Ol' Man River."

Success has attended "Show Boat" in whatever form it has been presented. First a best-selling novel by Edna Ferber, it was adapted to operetta form by Oscar Hammerstein II, and Jerome Kern wrote his most famous musical score for it. In addition to "Ol' Man River," "Make Believe," "Why Do I Love You," "Can't Help Lovin' That Man" and "You Are Love" have remained popular song numbers since the show first opened.

The New York presentation marked the apogee of Ziegfeld's career and was set down as his greatest accomplishment. Two motion picture versions have been made, one when the silent era was giving way to the talkies, and the other in 1936. The screen rights lately were bought by the Metro-Goldwyn-Mayer Studio with view to still another production.

—o-o—

IN ITS first appearance at Municipal Opera, the same year in which it had run at the American Theater, "Show Boat" drew an attendance of 106,305 persons and in 1934, with some rainy weather, 98,000 more.

Although the last week this season might have seen the production of a new European operetta, which could not be obtained, the extension of "Show Boat" for the extra seven days is in keeping with the scope of the production. Scenic investiture, casting and chorus preparation all make such extraordinary demands that a two weeks' run is virtually necessary to justify the outlay.

Raymond Sovey, designing a "Show Boat" for the first time in his Forest Park experience, will represent not only the Cotton Blossom itself, outside and inside, but scenes from the Chicago World's Fair, a ballroom at the turn of the century and many other smaller and colorful backgrounds.

Although this year's production has only two experienced "Show Boat" players, direction is in the hands of Zeke Colvan, who staged the original show for Ziegfeld and who has had charge at the Municipal Theater in 1930 and 1934.

Miss Terris, whose role of Magnolia went to Charlotte Lansing in 1930 and 1934, made her Municipal Opera debut in 1936 in "Bitter Sweet," a performance which is accounted by opera veterans as one of the finest in the whole 20 years of park entertainment. She played the heroine in "Glamorous Night" the same season.

Miss Carlisle was the Julie of the 1930 show but her place in 1934 went to Gladys Baxter. Graham follows after Guy Robertson and Allan Jones, who went from Municipal Opera to the movies and was the Gaylord Ravenal in the picture production. W. C. Fields was Municipal Opera's first Cap'n Andy, incidentally, and William Kent the Cap'n in 1934.

The plot extends, from 1890 to the present day against a background of charm — show boat troupers, stevedores, beautiful Southern belles and gallant beaux, river audiences, World's Fair sightseers, Chicago restaurant crowds on a New Year's Eve. The incidents, with quaint flavor and suspense, take place not only along the Mississippi, on the decks of the Cotton Blossom, in its kitchen pantry, in its auditorium and stage — but also on the levee at Natchez, on the Midway of the World's Fair, in St. Agatha's Convent, in Chicago in the Trocadero Restaurant in Chicago and a New York apartment.

The Cotton Blossom, an old-fashioned show boat plying up and down the Mississippi, is the place where Captain Andy Hawks, its proprietor, lives and moves and has his being. With him are Parthy Ann, his strait-laced Massachusetts wife, and his daughter Magnolia, and the troupe which presents the plays. Gaylord Ravenal, young aristocrat, gambler, and somewhat of an outcast, coming to the show boat one day, sees Magnolia and falls in love with her, as she does with him. The sudden tragic departure of the leading lady and the leading man compels Captain Andy to let Magnolia step into the leading lady's shoes and to give Ravenal a trial as leading man. This brings the young lovers together much more; they have to move with great caution, for they are watched with cat-like closeness by the disapproving Parthy Ann. Captain Andy, however, is all on their side and finally, when Parthy is off on a little trip for a morning, he gives Magnolia and Ravenal a rip-snorting wedding and send-off. There the joy becomes bitter sweet however, for Magnolia and Gaylord lead a checkered life through the years.

They separate but after their daughter, Kim, has grown to young womanhood and has become a successful musical comedy singer, Magnolia and Gaylord are reunited. The happy ending comes where their romance began, on the Cotton Blossom.









CASTING FOR "SHOW BOAT," WHICH WILL RUN FOR THE NEXT TWO WEEKS AT MUNICIPAL OPERA AND FINISH OUT THE SEASON, BRINGS TOGETHER MEMBERS OF ORIGINAL ZIEGFELD COMPANIES OF THE OPERETTA AND NOTED NEW RECRUITS OF THE FOREST PARK STAGE. NORMA TERRIS CREATED THE ROLE OF MAGNOLIA HAWKS, FOR ZIEGFELD, BUT WILL HAVE IT FOR THE FIRST TIME AT THE OPERA. RONALD GRAHAM, NEW LEADING MAN OF THIS SEASON, PLAYS HER GAMBLER HUSBAND, GAYLORD RAVENAL, AND GEORGE RASELY, METROPOLITAN OPERA SINGER, PORTRAYS CAP'N ANDY.

Amusement Calendar

On the Stage

MUNICIPAL OPERA—"Show Boat," a revival of the Kern-Hammerstein operetta, opens a two weeks' run tomorrow night. Final production of the season. Cast includes Norma Terris, Ronald Graham, George Rasely, Margaret Carlisle, Vicki Cummings, Jack Sheehan, Helen Raymond and Kenneth Spencer. Last performance of "Gingerbread Man" tonight.

CIVIC THEATER—"Private Lives," a revival of the Noel Coward comedy, opens a four-performance run Wednesday night. Final production of the season.

On the Screen

AMBASSADOR—Don Ameche and Arleen Whelan in "Gateway," with Gregory Ratoff, Binnie Barnes and Raymond Walburn; Jane Withers in "Keep Smiling," with Gloria Stuart and Henry Wilcoxon.

LOEW'S—Robert Taylor in "The Crowd Roars," with Edward Arnold, Frank Morgan and Maureen O'Sullivan; "Rich Man, Poor Girl," with Robert Young, Ruth Hussey and Lew Ayres.

MISSOURI—"Little Miss Broadway," starring Shirley Temple with George Murphy and Jimmy Durante; Harold Lloyd in "Professor Beware," with Phyllis Welch, Lionel Stander and Raymond Walburn.

ST. LOUIS—"Prison Farm," featuring Shirley Ross and Lloyd Nolan with John Howard; "When Were You Born?" featuring Anna May Wong, Margaret Lindsay and Anthony Averill.

Vincent Price's First Film to Be "The Storm"

VINCENT PRICE, young St. Louis actor who has signed a long-term picture contract with the Universal studio, will make his screen debut in "The Storm," a dramatic story of wireless operators on the high seas.

Others in the cast will include Charles Bickford, Barton MacLane, Andy Devine, Nan Grey, Frank Jenks and Samuel S. Hinds.

Price made a reputation on Broadway in the role of Albert, opposite Helen Hayes in Victoria Regina. He also won high praise for his work with the Orson Welles group in the Mercury Theater.

Garbo as Mme. Curie

Two assignments await Greta Garbo on her return from Sweden Nov. 1. Her first picture will be an original story titled "Ninotschka," translated from the Russian "Love Is Not So Simple," by Melchior Lengyel. The screen play is being prepared by Jacques Deval, noted French playwright.

Her second picture will be a screen adaptation of the biography, "Madame Curie," translated by Vincent Sheean. The screen play is being prepared by Aldous Huxley, noted English author.

Two to the Good, on Loew's Program

By Colvin McPherson

A PRIZEFIGHT picture is a part of the training of every Hollywood glamor man and at Loew's Theater this week, the record of Robert Taylor's course in leather-pushing is attracting many customers, getting much approval. "The Crowd Roars," as synthetic as a star discovery, is still a lively, funny, and sometimes thrilling diversion.

The major conflict is a social one. Edward Arnold, who owns Robert's contract, thinks Robert isn't good enough to be seen with his daughter, Maureen O'Sullivan. Now Arnold himself is only a bigshot gambler but he keeps that fact concealed from Maureen, who is in school learning to mince the English language even worse than she does normally. Boy gets girl, anyway, after kidnaping, murder and mayhem, the last in Madison Square Garden.

Nobody can make beautiful Bob look tough enough to be convincing as a prizefighter but many other features of the 90-minute fiction are believable. Arnold, Lionel Stander and Nat Pendleton have every qualification for gambler, trainer and gambler, respectively. Frank Morgan overshadows even the star as the lad's booze-fighting parent. The crowds all look real and the final fight is keyed up to a fine pandemonium.

Most important of all, "The Crowd Roars" has a little to say about the bad breaks in the fight game, glows with some of the color of the training gymnasiums and creates a highly contagious enthusiasm at the wind-up by showing the effect of slugging on various spectators.

The strength of the show is surprising but a bigger eye-opener is the second feature at Loew's, "Rich Man, Poor Girl." It is what the industry, with colorful originality, calls a "sleeper." Nobody expected the comedy to be anything like this good—for that reason they just handed it over to Reinhold Schunzel, a newly imported director, for him to do.

Result: The Thayer family of this little howler is so delightful that it almost demands a sequel, to take its place alongside the Jones Family and the Hardy Family. Guy Kibbee is father, Sarah Padden is mother, Ruth Hussey, Lana Turner and Don Castle are the children. The picture gets its name from the romance of Ruth, a pretty stenographer, and her employer, Robert Young.

The stenographer won't marry the millionaire until he sees what kind of family she has. He sees, meeting up with a resident cousin, Lew Ayres, who has grandiose ideas about sharing the wealth and benefiting the middle class. The millionaire decides to board with the family for a while, to study how the other 95 per cent lives. The experiment fills Loew's Theater with laughter.

In the end, of course, millionaire does marry stenographer and as far as the fortune is concerned, Young strikes a compromise between philanthropy and the inevitable. He gives part of his six million away and takes the family in to live with him.

—o-o—

Keep Smiling.

JANE WITHERS steals the show at the Ambassador. Although her "Keep Smiling" is billed beneath Hollywood's epic of Ellis Island, no patron, being honest with himself, will say he gets more pleasure out of "Gateway" than out of the antics of little Miss Withers, who can play Shakespeare, imitate Bobby Breen, make a screen test, climb to a second-story window and start a riot all in one hour. And does.

The plot places her on her own territory—a studio lot. As niece of a drunken director, she has to rehabilitate him, support herself and break into the movies, if possible. Indulging in heavy dramatics only where necessary, she devotes most of her time to caricature, even taking a few shots at members of the cast of "Keep Smiling." Great little comedienne, no doubt of it.

Still attempting to sell Arleen Whelan to the United States, Producer Darryl F. Zanuck uses a familiar publicity stunt in "Gateway." He brings her in on a luxury liner, as a well-dressed immigrant from Dublin. Don Ameche, a war correspondent, is on the same boat and although he doesn't look upon her as news after what he's seen, he thinks she's interesting.

Since Arleen is engaged to Lyle Talbot of New York, and has offers, of a kind, from both Gilbert Roland and Raymond Walburn on the boat, Ameche does not convince her that he is her type until the last reel. By that time, the audience has been treated to a riot or two, a Fourth of July celebration and a conducted tour of Ellis Island. The best features of "Gateway" are two bit performances by Maurice Moscovich and Fritz Leiber, as immigrants.

—o-o—

Prison Farm.

THE horrors of penal oppression, this time on a "Prison Farm," are shown to us at the St. Louis. Shirley Ross, just another foolish young woman, is arrested with Lloyd Nolan, a hold-up man, and they are sent to the same institution. She has to work in a laundry while he is sent to a rock-breaking gang and I tell you it's awful. The only fun the girls get at all is in wrecking the laundry. May Boley, as a habitual offender, is amusing.

In "When Were You Born?", Anna May Wong takes astrology more seriously than it ever should be taken. Just hand her the vital statistics and she can tell who's guilty of anything. If one has anything on his conscience, he should not even think of his birthday at the St. Louis this week.

The week's merriments are rounded out with "Little Miss Broadway," a Shirley Temple musical, and "Professor Beware," a Harold Lloyd comedy of the old type, at the Missouri. Both may be enjoyed by all types of pleasure-seekers.



MARY CHAMBERLIN AND LOMAX STUDY, OF THE CAST OF "PRIVATE LIVES," AT THE CIVIC THEATER ON WEDNESDAY.

Cycle of Irish Drama Looms On the New York Horizon

"The White Steed" by Paul Vincent Carroll and "Luck of the Irish" by Harry Maddern Expected for Fall—Abbey Group to Return.

NEW YORK, Aug. 13.
By the Associated Press.

PERHAPS in tune with the Corrigan motif, the forthcoming season on Broadway looms as a lusty Irish one, the sort that suddenly appears from nowhere about every seven years.

Of most importance is Paul Vincent Carroll's new drama, "The White Steed," which will follow his current hit, "Shadow and Substance," winner of the Critics' Circle prize for the best foreign play of last season.

Much as "Shadow and Substance" is a picture of the operations of the Catholic religion in an Irish village, so "The White Steed" is reported to be a drama of modern Ireland set against a parochial background. The pertinent difference is that the love story is the major facet in "The White Steed," instead of the religious phase as in "Shadow and Substance." Carroll is a lowly paid instructor in a school in Scotland who is earning a young fortune from his "Shadow and Substance" royalties.

Eddie Dowling, the Irish song and dance man, who suddenly became one of Broadway's most successful producers last season when he staged "Shadow and Substance," also has another Irish drama which he may bring in this fall. This is "The Luck of the Irish," by Harry Maddern, and is the story of an Irish rooming house in New York in the 1850s and the inter-racial matchmaking there which gives it a suggestion of "Abie's Irish Rose."

Also, there is expected a new play which Sean O'Casey has been writing in Dublin between spells of writing his autobiography. If he gets it finished in time this will be O'Casey's first play on Broadway since his "Within the Gates" of four seasons ago. Before that his "The Plough and the Stars" and "The Shadow of a Gunman" were seen on Broadway.

Along with these new Irish drama productions, it is planned to bring the Abbey Players over again from Dublin to tour in their repertory of well-known Celtic plays.

—o-o—

THAT Hardy drama of the sandy cracker country, "Tobacco Road," has passed its 2000th performance and ambles on in pursuit of the Broadway longest run record held by "Abie's Irish Rose," which went 2532 performances before its final curtain.

These two plays are the only ones in the 206 years of Broadway history that have passed the 2000 mark.

Two of the original members of the "Tobacco Road" cast, Ruth Hunter and Edwin Walter, are still playing the parts they created without having missed a single performance since the opening in 1933.

Erskine Caldwell, from whose novel this play was dramatized, was reassured to learn of the play's 2000th performance. When the play first opened he decided to keep track of how many performances the show achieved by tossing a penny in a bureau drawer each time there was a performance.

When he pulled them out to count them recently he found that the drawer was practically empty. A pair of visiting friends had stumbled onto the hoard and immediately became embroiled in a penny pitching contest which ended when they suddenly adjourned to a penny chewing gum slot machine.

—o-o—

ALONG with the array of new plays that will come trooping onto Broadway when the season opens next month, there will arrive an ambitious array of revivals of both the classics and the early modern hits of this generation.

There was a time when stars and managers would revive the old plays simply for the sake of prestige, but since John Gielgud struck such profitable favor with his revivals of "Hamlet" and Maurice Evans with "King Richard II" there has come about a change of opinion as to the box office worth of these old ones.

Cornelia Otis Skinner, who has abandoned her solo performances to revive that sentimental and tender drama of Edward Sheldon's "Romance," in summer stock at Ogunquit, Me., is proceeding on to other roles in the old plays. Her part in "Romance" is the one which Doris Keane played for so many seasons after she created it in 1913.

Miss Skinner rehearses this week in "Much Ado About Nothing" for a Locust Valley (N. Y.) appearance and in the fall she is going to revive "The Beaux Strategem," with Brian Aherne in the cast on Broadway. Too, she has hopes of playing Lady Macbeth and Katherine in "The Taming of the Shrew."

After that, she feels, will be an appropriate moment for her to do the role that Mrs. Leslie Carter delightfully created for David Belasco in 1899, that being "Zaza."

John Barrymore, too, is deserting the movies where he has been so long recently and will appear on the Broadway stage again in the fall, although he hasn't decided yet what play he will do. Many of his old stage acquaintances have been urging him to revive, at least for special matinees, his memorable performance of "Hamlet," which he did to resounding cheers in 1922 and which is still so fresh and vivid in the minds of theatergoers that his performance received 43 votes in a poll of the best performances of all time which the New York Sun has just completed taking among a long list of celebrated theatergoers.

The poll, incidentally, was won by Helen Hayes, whose performance in "Victoria Regina" received 81 votes.

Recent revivals of old plays have been more successful than revivals of plays that were first produced in the last 15 or 20 years. Ruth Gordon's appearance again in Ibsen's moody and tempestuous "A Doll's House" last season was eminently successful.

'Private Lives' To End Season Of Civic Theater

NOEL COWARD'S "Private Lives," selected by the Civic Theater as a gayer closing piece than its originally intended "To Quito and Back," will open Wednesday night at the outdoor amphitheater on Warson road, St. Louis County. Four consecutive performances, ending next Saturday night, will conclude the first season for the Civic Theater group.

For its leading feminine actress, the play will have a young Broadway performer, Mary Chamberlin, who has been spending the summer with her father at Lebanon, Ill. Miss Chamberlin is a graduate of Ward Belmont College at Nashville, Tenn., the American Academy of Dramatic Art in New York and has appeared in "Three Men On a Horse" and "Room Service" in the East.

Others in the small cast are Lomax Study, former master of ceremonies with the Junior League Follies, in the leading masculine role; Frances Buss and Gene Krell of previous Civic Theater plays, and Lucy Lockett, in the role of a French maid.

The play centers around the four main characters — Elyot (Study), Amanda (Miss Chamberlin), Sybil (Miss Buss), and Victor (Krell). Elyot and Amanda have been married but divorced and have married other partners—Sybil and Victor. The two new couples arrive at the same hotel in France. Elyot and Amanda meet on the terrace, realize they still love each other and run away together.

They find, however, that their life will run no more smoothly than before and they are soon embroiled in physical combat, smashing the furniture and pummeling each other. Their abandoned bride and groom follow them but Elyot and Amanda discover they love each other in spite of their battles—in fact, actually enjoy the encounters—and remain together.

One of Coward's most successful works, "Private Lives" was introduced in London in 1930, in New York a year later and became a successful motion picture. The author himself and his frequent leading lady, Gertrude Lawrence, created the roles of Elyot and Amanda.

"Private Lives" at the Civic Theater is being directed by Gordon Carter, who also has charge of the scenic designs. The downtown ticket office of the Civic Theater is at 310 North Eighth street. The theater itself is on the Sebago Club grounds, about three-quarters of a mile northwest of the intersection of Manchester and Rock Hill roads.

RADI

Radio Progra

Beulah Bondi and Richard Cr
Fonda in Charlie McCar
Fischer to Sing in Magi
Plans Interview in the Litt

DOROTHY LAMOUR'S return to for today, has been postponed a valescos from a recent operation tute for her this evening. Henry Charlie today, also will be unable to take part in the broadcast. In his place, Edward Arnold has billed Beulah Bondi and Richard Cromwell in a scene from Phillip Barry's play, "You and I." Nelson Eddy, Edgar Bergen and the Stroud Twins will take part as regulars.

American broadcast band programs listed for today follow:

7:00 a. m. KWK — Children's Hour. WEAF Net and W9XPD (31.6 meg.)—Turn Back the Clock. WEW —Musical Clock.
7:30 KMOX—Aubade for Strings. WEAF Net—Melody Moments.
7:55 KMOX—Press News.
8:00 KMOX—Church of the Air (Baptist); Rev. Albert C. Thomas. KWK —Dad and Jean Reading the Funnies. WEW — Hillbilly Frolics. WEAF Net and W9XPD (31.6 meg.)—Highlights of the Bible.
8:15 WEW—Melody Trail.
8:30 KMOX—Wings Over Jordan. KWK —Dreams of Long Ago. WIL—Radio Church Service. WEW—Ave Maria program. KFUO—Pilgrim Lutheran Church music.
9:00 KMOX—Church of the Air (Methodist); Rev. B. M. Ridpath. KWK —Bible Auditorium. WIL—Serenaders. WEW—Music for an Hour. WEAF Net and W9XPD (31.6 meg.)—Press News; Pine Tavern.
9:15 KWK—Neighbor Nell's Daughter.
9:30 KWK—Rollini Trio with Phil Brito, soloist. WIL—Morning Varieties. KFUO—Organ Recital. KMOX — Quartet and Piano.
9:45 KMOX—Travelogue. WIL—W P A Program. KWK—United Charities Reporter.
10:00 KWK — Southernaires Quartet. KMOX—Mal Bowes' Capital Family. WIL—Petite Musical. WEW—You Shall Have Rhythm. KFUO—Bible Lesson.
10:15 WEW—Rendezvous for Two.
10:30 KMOX—Salt Lake Tabernacle Choir and organ. KWK—Radio City Music Hall; Henrietta Schumann, pianist, and Viola Philo, soprano. WIL—Paul Lamkoff, Russian bari-tone. WEW — Dance Favorites. KFUO—Piano Panoramas.
10:45 WIL—Musical Moments. KFUO—Pilgrim Lutheran Church. WEW—Symphonetta.
11:00 WEAF Chain—Shakespeare's England, dramatization. Also on WW2XPD (31.6 meg.). KMOX—Church of the Air (Catholic); Rev. John F. Fitzgerald. WIL—Concert Hour. WEW—Curtain Calls.
11:30 KMOX—Europe Calling. KWK — "Men With Wings," drama. WEW—Letters to the Public. WIL — Playboys.
11:45 KMOX—I Am My Brother's Keeper. WEW—Ruby Newman's orchestra.
12:00 Noon KMOX — Waldberg Brown Strings. KWK — The Magic Key program; Linton Wells; Sara Ann Mcgood and Whitford Kane, in a new Irish comedy; Susanne Fisher and Clifford Mack, opera and concert singers; Frank Black's orchestra and Sammy Kay's "Swing 'n' Sway" band. KFUO—Sacred Concert. WEW—The Gaeities. WIL — The Hit Revue. WGN (720)—The Lamplighter.
12:15 WEW—Johnnie Richmond's orchestra.
12:30 KSD—SUNDAY DRIVERS. KMOX—Summer Session; Lynn Murray's orchestra. WIL—Crooneders. WEW—Swing High, Swing Low.
12:45 WIL—American Legion Band.
12:55 KSD—ASSOCIATED PRESS NEWS.
1:00 KSD—UP-TO-THE-MINUTE BASEBALL SCORES; ASSOCIATED PRESS NEWS; Chautauqua Symphony Orchestra; Georges Barrere, flutist. KMOX—"Everybody's Music. Columbia Orchestra Symphony, Howard Barlow, conducting. KWK—Royal Ranger. WIL—Music Musings. WEW—Germania program, "Barber of Seville."
1:15 WIL—Dance orchestra. KWK — Harold Stokes' orchestra.
1:30 KSD—UP-TO-THE-MINUTE BASEBALL SCORES; MUNICIPAL OPERA PREVIEW. WIL—Men of Vision.
1:45 KWK—Jimmy Livingston's orchestra. WIL—Mountain Canaries.
2:00 KSD—UP-TO-THE-MINUTE BASEBALL SCORES; STRANGE AS IT SEEMS, drama. KWK—Benay Venuta's program. WIL—This Rhythmic Age. WEW —Shall We Dance. KMOX—"The Farmer Takes the Mike."
2:15 KSD—RANGERS SERENADE. WIL—Headlines of the Air; Musical Moments. WEW—Ralph Stein, pianist.
2:30 KSD—UP-TO-THE-MINUTE BASEBALL SCORES; Rosario Bourdon orchestra, and the Dreamers. WIL—Half and Half. WEW — What's in a Song? KMOX—Choir Singers from Toronto. WEAF Net and W9XPD (31.6 meg.)—World Is Yours. WJZ net—Westminster Summer School Choir Festival.
2:45 WEW—Invitation to the Waltz. KMOX—Municipal Opera preview.
2:50 KSD—ASSOCIATED PRESS NEWS.
2:59 KSD—UP-TO-THE-MINUTE BASEBALL SCORES.
3:00 KFUO—Shut-in program, Rev. Arthur Herpolsheimer; music. KMOX —The Texas Rangers. KWK—There Was a Woman, dramatization. WIL —Baseball scores; Matinee Melodies. WEW—Down the Avenue.
3:15 WIL—Musical Etchings.
3:30 KMOX — Guy Lombardo's music. KWK — Dick Barrie's orchestra. WIL—Baseball scores; Hawaii Calls. WEAF Net—Radio Newsreel. Boake Carter. WEW—In That Sentimental Mood.
3:45 WEW—Myriah Lane, monologue.
4:00 KWK—WLW Summer Concert. WIL—Scores; Portal Players. WEW—St. Louis Juniors. WEAF Net—Catholic Hour; Rev. Edward A. Stanford, possibly on WMAQ (670), WBM (650), or WDAF (610). KFUO—German program, Rev. Wm. Hepting. Hymns. KMOX—Soap Box Derby from Akron.
4:15 WIL—Gypsy Fortunes.
4:30 KSD—REX MAUPIN'S ORCHESTRA. KMOX—"The Laugh Liner." Bill House; Carl Hohengarten's orchestra. KWK—Annual All-America Soap Box Derby. WIL—Scores; Serenaders. WEW—Harmony Four.
4:45 WIL—Tea Time Tunes. WEW — Talk of the Town.
5:00 KSD — DAVE ELMAN'S HOBBY LOBBY; Harry Von Zell and Harry Salter's orchestra. WIL—Scores; Tommy Tucker's orchestra. WEW—Vacation Vogues. KMOX—Phil Cook's Almanac. KWK —Scores; Hawaii Calls.
5:15 WIL—News Events in Social Work.
5:30 KSD—JERRY BELCHER'S INTERESTING NEIGHBORS; Interviews with the two officiating ministers, the janitor, the church secretary and the organist at New York's Little Church Around the Corner. KWK—Boredom by Budd. WIL—Scores; musical program. KMOX —Sport Review. WEW—St. Charles Amateur Show.
5:45 KMOX—News. WIL — Stars of Songland. KWK—Music.
6:00 KSD — CHARLIE McCARTHY HOUR; Nelson Eddy, baritone; Benlah Bondi and Richard Cromwell; Edward Arnold, master of ceremonies; Robert Armbruster orchestra and the Stroud Twins. KWK—Sport Review. WIL—Stamp Collectors' Club. WEW — Sports Parade. KMOX—The World Dances.
6:15 WIL—Footlight Favorites. WEW—Make Believe. KMOX—"The Onward Road," interview with George M. Berry, treasurer of Group Hospital Service, Inc., a non-profit civic organization. KWK—Dance orchestra.

SIC

Drama Looms York Horizon

Paul Vincent Carroll by Harry Maddern ey Group to Return.

NEW YORK, Aug. 13.

an motif, the forthcoming season rish one, the sort that suddenly y seven years.

cent Carroll's new drama, "The current hit, "Shadow and Sub- prize for the best foreign play of

" is a picture of the operations village, so "The White Steed" is and set against a parochial back- that the love story is the major of the religious phase as in lowly paid instructor in a school fortune from his "Shadow and

d dance man, who suddenly be- sful producers last season when also has another Irish drama s is "The Luck of the Irish," by an Irish rooming house in New matchmaking there which gives

y which Sean O'Casey has been writing his autobiography. If he O'Casey's first play on Broadway, easons ago. Before that his "The low of a Gunman" were seen on

na productions, it is planned to from Dublin to tour in their

cracker country, "Tobacco Road," and ambles on in pursuit of the d by "Abie's Irish Rose," which al curtain.

s in the 206 years of Broadway rk.

the "Tobacco Road" cast, Ruth playing the parts they created mance since the opening in 1933. el this play was dramatized, was th performance. When the play irst opened he decided to keep rack of how many performances he show achieved by tossing a penny in a bureau drawer each time there was a performance.

When he pulled them out to count hem recently he found that the rawer was practically empty. A air of visiting friends had stum- led onto the hoard and immediate- became embroiled in a penny itching contest which ended when ney suddenly adjourned to a penny hewing gum slot machine.

—o-o—

ALONG with the array of new plays that will come trooping onto Broadway when the sea- on opens next month, there will rrive an ambitious array of revi- ls of both the classics and the arly modern hits of this genera- ion.

There was a time when stars and anagers would revive the old lays simply for the sake of pres- ige, but since John Gielgud struck uch profitable favor with his re- ivals of "Hamlet" and Maurice vans with "King Richard II" there as come about a change of opin- on as to the box office worth of hese old ones.

Cornelia Otis Skinner, who has bandoned her solo performances to evive that sentimental and tender rama of Edward Sheldon's "Ro- nance," in summer stock at Ogun- uit, Me., is proceeding on to other oles in the old plays. Her part in "Romance" is the one which Doris Keane played for so many seasons after she created it in 1913.

Miss Skinner rehearses this week n "Much Ado About Nothing" for a Locust Valley (N. Y.) appearance and in the fall she is going to re- ive "The Beaux Strategem," with Brian Aherne in the cast on Broadway. Too, she has hopes of playing Lady Macbeth and Kath- erine in "The Taming of the Shrew."

After that, she feels, will be an appropriate moment for her to do he role that Mrs. Leslie Carter delightfully created for David Be- lasco in 1899, that being "Zaza."

John Barrymore, too, is deserting he movies where he has been so ong recently and will appear on the Broadway stage again in the fall, although he hasn't decided yet what play he will do. Many of his old stage acquaintances have been urging him to revive, at least for special matinees, his memorable performance of "Hamlet," which he did to resounding cheers in 1922 and which is still so fresh and vivid in the minds of theatergoers that his performance received 43 votes in a poll of the best performances of all time which the New York Sun has just completed taking among a long list of celebrated theatergoers.

The poll, incidentally, was won by Helen Hayes, whose performance in "Victoria Regina" received 81 votes.

Recent revivals of old plays have been more successful than revivals of plays that were first produced in the last 15 or 20 years. Ruth Gordon's appearance again in Ib- sen's moody and tempestuous "A Doll's House" last season was eminently successful.

RADIO NEWS AND CURRENT PROGRAMS

Radio Programs for Today

Beulah Bondi and Richard Cromwell Substituted for Henry Fonda in Charlie McCarthy Hour on KSD—Susanne Fischer to Sing in Magic Key Period—Jerry Belcher Plans Interview in the Little Church Around the Corner.

DOROTHY LAMOUR'S return to the Charlie McCarthy hour, planned for today, has been postponed again to give her more time to convalesce from a recent operation. Loretta Lee probably will substitute for her this evening. Henry Fonda, originally scheduled with Charlie today, also will be unable to take part in the broadcast. In his place, Edward Arnold has billed Beulah Bondi and Richard Cromwell in a scene from Phillip Barry's play, "You and I." Nelson Eddy, Edgar Bergen and the Stroud Twins will take part as regulars.

American broadcast band programs listed for today follow:

ON KSD

News Broadcasts—12.55, 2:50 and 9 p. m.

Time—At intervals in breaks between programs.

Baseball Scores — 1:00, 1:30, 2, 2:30 and 3 p. m.

7:00 a. m. KWK — Children's Hour. WEAF Net and W9XPD (31.6 meg.)—Turn Back the Clock. WEW —Musical Clock.
7:30 KMOX—Aubade for Strings. WEAF Net—Melody Moments.
7:55 KMOX—Press News.
8:00 KMOX—Church of the Air (Baptist), Rev. Albert C. Thomas. KWK —Dad and Jean Reading the Funnies. WEW — Hillbilly Frolics. WEAF Net and W9XPD (31.6 meg.)—Highlights of the Bible.
8:15 WEW—Melody Trail.
8:30 KMOX—Wings Over Jordan. KWK —Dreams of Long Ago. WIL—Radio Church Service. WEW—Ave Maria program. KFUO—Pilgrim Lutheran Church, music.
9:00 KMOX—Church of the Air (Methodist), Rev. B. M. Ridpath. KWK —Bible Auditorium. WIL—Serenaders. WEW—Music for an Hour. WEAF Net and W9XPD (31.6 meg.)—Press News; Pine Tavern.
9:15 KWK—Neighbor Nell's Daughter.
9:30 KWK—Rollini Trio with Phil Brito, soloist. WIL—Morning Varieties. KFUO—Organ Recital. KMOX — Quartet and piano.
9:45 KMOX—Travelogue. WIL—W P A Program. KWK—United Charities Reporter.
10:00 KWK — Southernaires Quartet. KMOX—Maj. Bowes' Capital Family. WIL—Petite Musical. WEW—You Shall Have Rhythm. KFUO—Bible Lesson.
10:15 WEW—Rendezvous for Two.
10:30 KMOX—Salt Lake Tabernacle Choir and organ. KWK—Radio City Music Hall; Henrietta Schumann, pianist, and Viola Philo, soprano. WIL—Paul Lamkoff, Russian baritone. WEW — Dance Favorites. KFUO—Piano Panoramas.
10:45 KMOX—Southernaires Quartet. KFUO—Pilgrim Lutheran Church. WEW—Symphonetta.
11:00 WEAF Chain—Shakespeare's England, dramatization. Also on W9XPD (31.6 meg.). KMOX—Church of the Air (Catholic); Rev. John F. Fitzgerald. WIL — Concert Hour. WEW—Curtain Calls.
11:30 KMOX—Europe Calling. KWK — "Men With Wings," drama. WEW—Letters to the Public. WIL — Playboys.
11:45 KMOX—I Am My Brother's Keeper. WEW—Ruby Newman's orchestra.
12:00 Noon KMOX — Waldberg Brown Strings. KWK — The Magic Key program; Linton Wells; Sara Allgood and Whitford Kane, in a new Irish comedy; Susanne Fischer and Clifford Mess, opera and concert singers; Frank Black's orchestra and Sammy Kay's "Swing 'n' Sway" band. KFUO—Sacred Concert. WEW—The Gauchos. WIL —The Hit Revue. WGN (720)—The Lamplighter.
12:15 WEW—Johnnie Richmond's orchestra.
12:30 KSD—SUNDAY DRIVERS. KMOX—Summer Session; Lynn Murray's orchestra. WIL—Crooniaders. WEW—Swing High, Swing Low.
12:45 WIL—American Legion Band.
12:55 KSD—ASSOCIATED PRESS NEWS.
1:00 KSD—UP-TO-THE-MINUTE BASEBALL SCORES; ASSOCIATED PRESS NEWS; Chautauqua Symphony Orchestra; Georges Barrere, flutist. KMOX—"Everybody's Music. Columbia Orchestra, Symphony, Howard Barlow, conducting. KWK—Royal Ranger. WIL—Music Musings. WEW—Germania program, "Barber of Seville."
1:15 WIL—Dance orchestra. KWK — Harold Stokes' orchestra.
1:30 KSD—UP-TO-THE-MINUTE BASEBALL SCORES; MUNICIPAL OPERA PREVIEW. WIL—Men of Vision.
1:45 KWK—Jimmy Livingston's orchestra. WIL—Mountain Canaries.
2:00 KSD—UP-TO-THE-MINUTE BASEBALL SCORES; STRANGE AS IT SEEMS, drama. KWK—Benay Venuta's program. WIL—This Rhythmic Age. WEW —Shall We Dance. KMOX—"The Farmer Takes the Mike."
2:15 KSD—RANGERS SERENADE. WIL—Headlines of the Air; Musical Moments. WEW—Ralph Stein, pianist.
2:30 KSD—UP-TO-THE-MINUTE BASEBALL SCORES; Rosario Bourdon's orchestra and the Dreamers. WIL—Half and Half. WEW — What's in a Song? KMOX—CBC Singers from Toronto. WEAF Net and W9XPD (31.6 meg.)—World Is Yours. WJZ net—Westminster Summer School Choir Festival.
2:45 WEW—Invitation to the Waltz. KMOX—Muny Opera preview.
3:00 KSD—ASSOCIATED PRESS NEWS.
2:59 KSD—UP-TO-THE-MINUTE BASEBALL SCORES.
3:00 KFUO—Shut-in program, Rev. Arthur Herpolsheimer; music. KMOX —The Texas Rangers. KWK—Thou Was a Woman, dramatization. WIL —Baseball scores; Matinee Melodies. WEW—Down the Avenue.
3:15 WIL—Musical Etchings.
3:30 KMOX — Guy Lombardo's music. KWK — Dick Barrie's orchestra. WIL—Baseball scores; Hawaii Calls. WEAF Net—Radio Newsreel Bob Barrie. WEW—In That Sentimental Mood.
3:45 WEW—Myriah Lane, monologue.
4:00 KWK—WLW Summer Concert. WIL —Scores; Portal Players. WEW—St. Louis Juniors. WEAF Net—Catholic Hour; Rev. Edward V. Stanford, possibly on WMAQ (670), WSM (650), or WDAF (610). KFUO—German program, Rev. W. Hepting. Hymns. KMOX—Soap Box Derby from Akron.
4:15 WIL—Gypsy Tunes.
4:30 KSD—REX MAUPIN'S ORCHESTRA. KMOX—"The Laugh Liner," Billy House; Carl Hohengarten's orchestra. KWK—Annual All-American Soap Box Derby. WIL—Scores; Serenaders. WEW—Harmony Four.
4:45 WIL—Tea Time Tunes. WEW — Talk of the Town.
5:00 KSD — DAVE ELMAN'S HOBBY LOBBY; Harry Von Zell and Harry Salter's orchestra. WIL—Scores; Tommy Tucker's orchestra. WEW—Vacation Vogues. KMOX—Phil Cook's Almanac. KWK —Scores; Hawaii Calls.
5:15 WIL—News Events in Social Work.
5:30 KSD—JERRY BELCHER'S INTERESTING NEIGHBORS; interviews with the two officiating ministers, the janitor, the church secretary and the organist at New York's Little Church Around the Corner. KWK—Boredom by Budd. WIL—Scores; musical program. KMOX —Sport Review. WEW—St. Charles Amateur Show.
5:45 KMOX—News. WIL — Stars of Songland. KWK—Music Box.
6:00 KSD — CHARLIE McCARTHY HOUR; Nelson Eddy, baritone; Beulah Bondi and Richard Cromwell; Edward Arnold, master of ceremonies; Robert Armbruster's orchestra and the Stroud Twins. KWK—Sport Review. WIL—Stamp Collectors' Club. WEW — Sports Parade. KMOX—The World Dances.
6:15 WIL—Footlight Favorites. WEW—Make Believe. KMOX—"The Onward Road," interview with George M. Berry, treasurer of Group Hospital Service, Inc., a non-profit civic organization. KWK—Dance orchestra.
6:30 WIL—For Mother and Dad. KMOX —Lewisohn Stadium concert; Philharmonic Symphony Orchestra, Massimo Freccia conducting. KWK—Invitation to Waltz.
6:45 WEW—Music Hall.
7:00 KSD—MANHATTAN MERRY-GO-ROUND; Rachel Carlay, singer; Pierre La Kruen, tenor; Men About Town Trio; Don Donie's orchestra. KWK—"Win Your Lady," with Jim Ameche and Betty Lou Gerson; Harry Sosnick's orchestra. WIL—W P A program. Mutual Net—Concert by His Majesty's Coldstream Guards Band in London.
7:15 WIL—Headlines of the Air; Musical Moments.
7:30 KSD — ALBUM OF FAMILIAR MUSIC; Frank Munn, tenor; Jean Dickinson, soprano; Elizabeth Lennox, contralto; Gus Haenschen's concert orchestra. KWK—Walter Winchell. WIL—Harmony Hall. Mutual Net—Rhyming Minstrel; Jane Froman, contralto.
7:45 KWK—Irene Rich, drama. WIL—Home Folks.
8:00 KSD—HORACE HEIDT'S ORCHESTRA AND BRIGADIERS. KWK—Grant Park Concert. WIL—Harlem Rhythm.
8:30 KSD—MARION TALLEY, soprano; Josef Koestner's orchestra. KMOX — Headlines and By-Lines. KWK—Baseball Scores; Concert Under the Stars. WIL—Stars Over Hollywood. WEAF Net and W9XPD (31.6 meg.)—University of Chicago Round-Table Discussion, "Government Propaganda in a Democracy." Try WMAQ (670) and WHO (1000).
8:45 WIL—Eventide Echoes. KMOX — Let's Celebrate.
9:00 KSD — PRESS RADIO NEWS; Johnny Messner's Orchestra. WIL — Musical Moments. KFUO—Evening Serenade. KWK—Scores; Harold Stokes' orchestra.
9:15 KFUO—Devotional Hour, Rev. H. H. Wilhelmi; organ. WIL—Kay Kyser's orchestra. KWK—Reggie Child's orchestra.
9:30 KMOX—The Shadow. WIL—Sparklers. KWK—Abe Lyman's orchestra.
9:45 WIL—Walkathon.
10:00 KMOX—Phil Harris' Orchestra. KWK—Freddie Martin's Orchestra. WIL—Top Tunes of the Day.
10:15 KSD—LARRY CLINTON'S ORCHESTRA. KMOX—Sixth Annual Model Airplane Contest.
10:30 KSD—ERSKINE HAWKINS' ORCHESTRA. KMOX—Headline Highlights. KWK —Press News; Bob Crosby's orchestra. WIL—Vagabonds.
10:45 KMOX — Lou Saillie's orchestra. WIL—Gaylord Carter, organist.
11:00 KSD—JOE REICHMAN'S ORCHESTRA. KMOX—Horace Henderson's orchestra. KWK—Mitchell Ayres' orchestra. WIL—Musical Etchings.
11:15 WIL—Dancing Moments.
11:30 KSD—LEON MOJICA'S ORCHESTRA. KMOX—Henri Gendron's orchestra. KWK—Jimmie Livingston's orchestra.
11:45 WIL—Dreamtime.
12:00 Midnight KMOX—Dancing Time.

MONDAY'S RADIO PROGRAMS

5:30 KMOX — Country Journal; Pappy Cheshire's Band.
5:45 KMOX—Farm Flashes; News of Our Neighbors.
6:00 KWK—Early Birds. WEW—Day's Dedication. KMOX — Meditation, Hymns and Reading.
6:15 WEW — Musical Clock. KWK—Markets. KMOX—News, Markets.
6:30 KMOX—Sports Review. KWK — Early Birds.
6:40 KMOX—Today's Farm Feature.
7:00 KWK—Band Music; Press News. WEW—Musical Calendar. KFUO—Meditation, Rev. J. Oppliger, organ. KMOX—Musical Clock. WIL — Breakfast Club.
7:15 KWK—Sunnytime. KFUO — Organ recital.
7:30 KMOX—Ozark Varieties. WEW — News. KFUO — What's the News, Rev. O. Klinkermann.
7:45 KMOX—Bachelor's Children. KWK —Press News; Rapid Service. KFUO —Agricultural News. WEW—Musical Clock.
8:00 KSD—ASSOCIATED PRESS NEWS. Dick Leibert, organist. KMOX—Pretty Kitty Kelly. KWK —Just Neighbors. WEW—German Melodies. WIL — Children's program.
8:15 KSD—BRIGHT AND EARLY MELODIES. KMOX—Myrt and Marge; Billy Arts' orchestra. WIL — Headlines of the Air. WEW—Musical Clock; Markets. KWK—Swing Patrol.
8:30 KSD—WEATHER REPORT; WALTER BLAUFUSS' ORCHESTRA. WIL—Opportunity program. KMOX —Hilltop House. KWK—Music.
8:45 KSD—THE WOMAN IN WHITE. KWK—Earl Lawrence, baritone. KMOX—Stepmother.
9:00 KSD—DAVID HARUM, serial. KMOX—Fashions in Melody. KWK —Singing Cowboys. WIL—Serenaders. WEW—The Woman's Club of the Air, Margaret King.
9:15 KSD—LORENZO JONES, sketch. KWK—Great Works of Man. WEW —Mother's Musical Mirror. KMOX —Soloist.
9:30 KFUO—Piano recital. KMOX — Big Sister. KWK—Pop Wise and Filbert. WEW—Ralph Stein, pianist. WIL—Footlight Favorites.
9:45 KSD—GEORGE HALL'S ORCHESTRA. KMOX—Aunt Jenny's Stories. KWK —Pauline Alpert, pianist. WEW — Markets. WIL—Harlem Rhythm.
10:00 KSD—VAUGHN DE LEATH, singer. KMOX—Mary Margaret McBride. KWK—Dorothy Rochelle, singer. WEW—Germania broadcast. WIL —Hollywood Brevities.
10:15 KSD—ROYAL HAWAIIANS. KMOX—Houseboat Hannah. WIL —Headlines of the Air. KWK — Kidoodlers.
10:30 KSD—TIME FOR THOUGHT. KMOX—Romance of Helen Trent. KWK — Press News; Farm and Home program. WEW—All-Star Review. WIL—Yesterday's Hit Parade.
10:45 KSD—LADY COURAGEOUS, serial. KMOX—Our Gal Sunday. WEW—Salon Sketches. WIL — Musical Newsy.
11:00 KSD—ARLINGTON TIME SIGNAL. POST-DISPATCH HEADLINES. WEW—You Shall Have Rhythm. KMOX—Ma Perkins. WIL — Pan Americana.
11:05 KSD — VINCENT CURRAN, baritone.
11:15 KSD—HI-BOYS, vocal group. WEW—Markets. KMOX—Vic and Sade. WIL—W P A program.
11:30 KSD—WORDS AND MUSIC. KWK—Mother-in-Law, sketch. WIL —Eb and Zeb, sketch. WEW — Morning Melodies. KMOX — Road of Life.
11:45 KMOX—The Gospel Singer. WIL —Walkathon. KWK—Jack and Loretta Clemens.
12:00 Noon. KSD — MIDDAY SPORTS PREVIEW. WEW—News. KMOX — Singin' Sam. KWK—Betty and Bob. WIL —Let's Dance.

TOO ILL TO SING



DOROTHY LAMOUR, WHO IS STILL UNABLE TO SING IN THE CHARLIE McCARTHY HOUR ON KSD AFTER HAVING BEEN ILL FOR TWO WEEKS.

Philharmonic's Stadium Season To End Tonight

THIS morning's Radio City concert, at 10:30 on KWK, will bring performances of the first movement of Ernest Bloch's Piano Quintet, with Henrietta Schumann as the pianist, three movements of Borodin's String Quintet No. 2 and two movements of Dvorak's Piano Quartet, Op. 28, and the singing by Jan Peerce of Leoncavallo's "Mattinata" and a song by Handel.

Georges Barrere, the flutist, will be the soloist in the Chautauqua Symphony's concert at 1 p. m. today on KSD, playing in Telemann's Suite for Flute and Orchestra. The program also will include the overture to Mozart's "Magic Flute" and Brahms' Third Symphony.

Quincy Porter's "Two Dances for Radio" will be the CBS commissioned work in Everybody's Music at 1 p. m. today on KMOX, concluding a program for which Howard Barlow also has selected the "Magic Flute" overture and Mendelssohn's "Italian Symphony." Porter has used the technique of jazz orchestration to some extent in his dance music, even to having a steel fly swatter brushed across a snare drum.

For the final New York Philharmonic Orchestra's broadcast from the Lewissohn Stadium, in New York, set for 6:30 this evening on KMOX, Massimo Freccia has programmed Weber's "Euryanthe" overture, Strauss' "Death and Transfiguration" and Beethoven's Seventh Symphony. Next Sunday, the orchestra and a 750-voice chorus will perform Beethoven's Ninth Symphony at the Music Festival at Silvermine, Conn., for a broadcast on the CBS net and KMOX from 6:45 to 8.30 p. m., with Eugene Ormandy conducting. The orchestra's fall-winter broadcasts will begin Sunday afternoon, Oct. 23, with John Barbirolli again the regular conductor and Deems Taylor as commentator. George Enesco is among the guest conductors engaged for the season.

Marion Talley's concert with Josef Koestner's orchestra is scheduled as usual at 8:30 tonight on KSD.

• • •

TOMORROW there will be a concert from Cleveland at 3:00 on the Mutual. Margaret Speaks' songs at 6:30 on KSD will include an aria from "Tosca" and "Summertime" from "Porgy and Bess," and Alfred Wallenstein's orchestra will play the overture to Thomas' "Raymond," a dance by Grieg and the "Vaquero's Song" and "Habanera" from Herbert's "Natoma." At 7 p. m., on the WEAF net, there will be an hour-long concert by the NBC Symphony Orchestra, Hans Willem Steinberg conducting, and Marcel Moyse, flute soloist of the Paris Conservatorium. A Robin Hood Dell concert is scheduled at 7:30 on the Mutual net, and at 8 p. m. on WGN. Marek Weber's concert at 8 p. m. on KSD will be devoted to French music. Opal Craven will sing the "Berceuse" from "Jocelyn" and Weber will play the great contralto aria in "Samson and Delilah" as a violin solo.

Tuesday, there will be a Grant Park concert on WGN at 7:15 p. m., and the Wisconsin symphony at 8:30 on the CBS net.

Wednesday, at 12:30 noon on the CBS net, Gluck's "Der Betrogene Kadi" will be briefed as the first of four chamber operas to be presented in concert form. A National Music Camp concert is set for 7:30 on the WJZ net. The Symphonic Strings concert is scheduled at 8:00 on KWK.

Thursday, at 6 p. m., WGN will carry the Sinfonietta concert. At 6:30 the CBS net will pick up a Goldman Band concert. From 7 to 8 p. m., KSD will broadcast the Toronto symphony concert. Mischa Mischakoff, the violinist, will be the soloist in Mozart's Third Concerto; Jeanne Dusseau, a Canadian soprano, will sing an aria from "La Froza del Destino," and the orchestral pieces will be the overture to "The Bartered Bride" and Bach's Suite in D-major, No. 3. At 8 p. m., Victor Bay's concert will come over the CBS net and KMOX.

Friday, at 6 p. m., Lucille Manners, Ross Graham, the Revelers Quartet and Frank Black's orchestra will be heard on KSD. Part of a Robin Hood Dell concert will be carried by KWK at 8 p. m., and KMOX will broadcast part of a Goldman Band concert at the same time. At 9:30, KSD will broadcast a pop concert by the Minneapolis Symphony Orchestra.

Saturday, KSD will broadcast the Chautauqua young people's concert at 8:30 a. m., a Music Guild concert at 10 a. m., and Along Gypsy Trails at 10:30 a. m. At 5:30, Exploring Music will replace the Workshop drama on KMOX and the CBS net. At 6:30 p. m. on the WEAF net a National Music Camp concert will include the premiere of a "Southland" symphony by Allen Grant, the NBC Chicago studio pianist. This symphony, based on Stephen Foster themes, was scored for Grant by Dr. Joseph E. Maddy, president of the National Music Camp, who will conduct the orchestra. At 7 p. m., KWK will broadcast part of a Robin Hood Dell concert. At 7:30, WGN and the Mutual net will broadcast from the Chicagoland Music Festival.

A Wisconsin Symphony Orchestra concert, with Jessica Dragonette as soloist, will be broadcast on KSD at 8 p. m. Tuesday, Aug. 23, and one by the same orchestra with Lotte Lehmann of the Metropolitan Opera as soloist, at the same time Aug. 30.

Next Sunday's Everybody's Music concert will feature Wendell Diebel, a 24-year-old composer of Des Moines, Ia., in the first public performance of his Piano Concerto in C Minor.

Here and There on the Air

Saturday Metropolitan Opera Performances, Damrosch Music Hour, Town Meeting of the Air and 28-Week Series of Great Plays for Schools Promised for Fall and Winter by NBC.

IN addition to the Toscanini concerts, which will begin Saturday night, Oct. 15, the NBC promises another Saturday afternoon Metropolitan Opera season starting Dec. 3; another America's Town Meeting of the Air series at 7:30 Thursday nights on the WJZ network.



PEG LA CENTRA, SINGER ON KSD'S FOR MEN ONLY PROGRAM AT 7:30 WEDNESDAY NIGHTS.

beginning Nov. 3; a full season of Walter Damrosch's Music Appreciation Hour at 12 noon Friday's beginning Oct. 7, and a Great Plays series scheduled to start early in October and run for 28 weeks. George V. Denny again will act as moderator of the Town Meeting of the Air broadcasts. Dr. Damrosch's first concert will be scheduled on both the WEAF and WJZ nets, and, as in past years, instruction books and teachers' manuals containing the music to be played will be distributed. The Great Plays performances will trace the development of drama from the early Greek era to the present day, and will be broadcast at a time best suited to school hours.

Paavo Nurmi, the great Finnish runner and onetime Olympic champion, will speak in a broadcast from Finland at 4:45 p. m. Thursday on the CBS net.

A program by Larry Clinton and his orchestra will be shortwaved for reception in Italy and will be carried by the WJZ net and WLW at 12:30 noon Saturday.

• • •

THE National Farm and Home Hour, which has been broadcast according to a standard pattern for 10 years, will be changed in form Sept. 26. For the first 45 minutes from 10:30 to 11:15 a. m. it will continue on a national basis as in the past. But the final 15 minutes of the hour each day will be on a regional basis to provide sectional appeal. Offices will be set up in the South and Far West, two in the Middle West and one in the East with a director in charge of each who will see that the weekly 15 minutes from his zone are keyed to local interests. The hour will remain on the WJZ network. For the first time, part of the Farm and Home Hour will be sponsored—the regional program on three of the five days.

A broadcast from the Lucerne Music Festival Monday afternoon, Aug. 29, will include performances of the Bacchanale from "Tannhauser" and the Prelude and Liebestod from "Tristan and Isolde" conducted by Bruno Walter.

A recorded program on WEW at 1 p. m. today will consist of music from "The Barber of Seville" performed by the Berlin State Opera chorus and orchestra with Norbert Feld as narrator.

• • •

THE Columbia Workshop experimental dramas are off the air for five weeks, the schedule calling for their return to the CBS net Sept. 17 . . . Gracie Allen and George Burns are expected to return from their vacation in Hawaii in time for appearances Sept. 21 and 22 at the Kansas City Jubilesta on their way to New York for the opening of their fall radio series . . . Movieland hears that either William Powell or Dick Powell will be master of ceremonies of the fall revival of the Hollywood Hotel, that Victor Young's orchestra will replace Raymond Paige's in the show and that Jean Sabion, the French singer, will be a regular in the cast . . .

A new Horse and Buggy Days variety program at 1:30 Sundays on the WJZ net features dialogue, orchestra and singers in music of the '90s with Freddie Weper of Cleveland, as director.

Public Discussions, Informative Talks

TODAY.

NORTHWESTERN University Reviewing Stand—9:15 a. m. on WGN.

Europe Calling—11:30 a. m. on KMOX.

MONDAY.

"Youth and the World of Tomorrow": discussion by delegates to the World Youth Congress at Vassar College—12:30 noon on WJZ net.

Address by Elsie Vera Parker, president of the National Teachers' Union of England, to be delivered at Toledo, O.—5:45 p. m. on WENR (870 kc.).

University of Chicago Round Table: "Government Propaganda in a Democracy": T. V. Smith, professor of philosophy; and Illinois State Senator; Harry D. Gideonse, associate professor of economics, and Harold D. Lasswell, associate professor of political science and writer on pressure groups—7 p. m. on KSD.

Addresses by President Roosevelt, Senator Robert F. Wagner of New York and Arthur J. Altmeyer, chairman of the Social Security Board, on the third anniversary of the signing of the Social Security Act—8:30 p. m. on the networks, KMOX, WGN and WBBM.

TUESDAY.

William Montgomery McGovern: "Gathering News in China"—5:45 p. m. on WEAF net.

Addresses by Senator Bennett Champ Clark of Missouri, and others, at annual State dinner of Knights of Columbus convention in Cincinnati—8:15 p. m. on Mutual net and WLW.

THURSDAY.

Address by President Roosevelt at Kingston, Ontario, when he will receive an honorary degree from Queens University—9 a. m. on CBS and Mutual nets and WBBM.

Addresses by President Roosevelt and Lord Tweedsmuir, Governor-General of Canada, and McKenzie King, Canadian Prime Minister, at dedication of bridge from this country to Canada—12:45 noon on CBS, Mutual and NBC nets and WBBM.

FRIDAY.

Neville Miller, president of the National Association of Broadcasters: "The Place of Radio in American Life": address at meeting of educators in Nashville—8 p. m. on WJZ net.

Economic Consequences of War":—H. E. Fey, executive secretary of the Fellowship of Reconciliation—2:45 p. m. on CBS net.

STUDIO GOSSIP

TOMMYE BIRCH, who sang on St. Louis stations and went to Chicago to sing with Roger Pryor's orchestra and then to the Pacific Coast as a singer with name orchestras, has been given an NBC contract, and will be featured this week on the WJZ net's Breakfast Club programs and next week in the NBC Club Matinee. A native St. Louisan, she is the wife of Danny Seyforth, formerly of KWK.

Fred Waring is having a 20-voice a cappella choir trained for his series Saturday evenings on KSD which will start Oct. 8. . . . Dr. Rufus E. Clement, president of Atlanta University, will be the speaker on the Wings Over Jordan program at 8:30 this morning on the CBS net. . . . Music from operettas and musical comedies that have been performed at the Muny Opera is featured in programs on WIL at 9:30 a. m. Tuesdays, Thursdays and Saturdays. . . . Maj. Bowes, whose amateur hour has been broadcast since March 24, 1935, has been given a renewal of his radio contract, which was to have expired Sept. 15. . . . The story of Madame Roland and her progress toward the guillotine will be related in the There Was a Woman period this afternoon. . . . Al Jolson's fall program will come from the CBS New York studios.

Betty Lou Gerson, the NBC Chicago actress, who rose to radio stardom in four months when playing opposite Don Ameche, has been selected to play the title role in the Arnold Grimm's Daughter serial. She has played leads in the Grand Hotel program and in Attorney-at-Law, the Story of Mary Marlin, Lights Out, Miniature Theater, Uncle Ezra, Immortal Dramas, Talkie Picture Time and other network shows, and has been playing opposite Jim Ameche in the Win Your Lady series . . . Tito Swingtet, which was featured Thursday night by Rudy Vallee, will begin a weekly WJZ net series at 4:15 p. m. Tuesday.

• • •

DRAMATIZATIONS of incidents of psychic phenomena have replaced the Front Page News part of the Saturday Johnny Presents programs. Material for the broadcasts is being furnished by Dr. Hereward Carrington, director of the American Psychical Institute. . . . For the first time, Cheerio, who for years has kept his identity hidden, will appear before an audience at 3:30 p. m. next Sunday, when his WJZ net broadcast will come from a gathering of the Bohemian Club, of San Francisco, around a campfire in a California redwood grove. . . . NBC's newest singing starlets, Lola Hutchison, 16, a former farm girl from Augusta, Kan., and Allene Cunningham, 17, of Wichita, Kan., will sing together in tomorrow morning's National Farm and Home Hour. . . . Attilio Baggiore, WGN's operatic tenor, will return from a vacation to sing on the station in tomorrow night's Pageant of Melody. . . . Raymond Paige, formerly musical director of the Hollywood Hotel, is reported likely to realize his ambition to lead the largest orchestra and chorus ever featured in a commercial radio series when he returns to broadcasting in the fall. . . . Meredith Willson has returned from Europe to prepare for resuming his post as musical director of Good News of 1938 when it returns to KSD and the WEAF net Thursday night, Sept. 1. . . . One of radio's busiest actresses is Virginia Payne, who plays in the Ma Perkins and Kitty Keene, Inc., serials, in KSD's Monday evening Public Hero No. 1 and in Friday night's First Nighter plays.

Allan Grant, the NBC pianist, whose "Southland" symphony will have its premiere in a broadcast at 6:30 Saturday evening on the WEAF net, is one of the most prolific composers and quickest improvisers in the Chicago studios. He has played many radio recitals, and for the past few years has played the theme song for the Story of Mary Marlin serial. He was born in Newcastle-on-Tyne, England, July 2, 1892, and when four years old attracted the attention of Paderewski and was invited to play for the great pianist at Cardiff, Wales. He had a long career as a concert pianist and in symphony orchestras before he turned to radio in Chicago some years ago.

Rose Marie, formerly starred as Baby Rose Marie, will start tomorrow to replace the Monday through Friday Uncle Ezra program . . . Lotte Lehmann of the Metropolitan Opera has been engaged for appearances on Bob Burns' program and in the Sunday Magic Key hour . . . Martin Gabel, leading man of the Big Sister serial, has been signed to play the principal role in "Danton's Death," which Orson Welles is preparing to produce on Broadway in the fall . . . The elaborate hour-long program

Continued on Next Page.

MEADOWBROOK
Presenting
JOE REICHMAN'S Orchestra
11:00 to 11:30 P. M. Nitely
K S D
Call Winfield 1800 for Reservations

BACK AGAIN FOR A BROADCAST



JESSICA DRAGONETTE, WHO IS BILLED ON ROBERT L. RIPLEY'S PROGRAM AT 8:30 O'CLOCK TOMORROW NIGHT ON KSD. SHE ALSO WILL BE THE SOLOIST IN A WISCONSIN SYMPHONY CONCERT WHICH KSD IS TO BROADCAST AT 8 P. M. TUESDAY, AUG. 23.

ON SHORT WAVES

4 p. m.—Concert, TGWA, Guatemala, 15.17 meg.
6 p. m. — Hungarian Folklore Melodies, HAT4, Budapest, Hungary, 9.1 meg.
6:10 p. m.—Chamber Music of Mendelssohn, GSG, London, 11.79 meg.; GSP, 15.31 meg.; GSO, 15.18 meg.; GSD, 11.75 meg.; GSB, 9.51 meg.
6:30 p. m.—News in English; "Madame Butterfly," Act II, 2RO4, Rome, 11.61 meg.; IRF, 9.83 meg.
6:30 p. m. — Melodies of the World. YV5RC, Caracas, 5.8 meg.
7:30 p. m.—Goethe's Early Letters and Poems to Music, DJD, Berlin, 11.77 meg.
9:50 p. m.—Three Sea Plays, 15.26 meg.; GSD, 11.75 meg.; GSC, 9.58 meg.; GSB, 9.51 meg.

Three Roosevelt Talks Scheduled For This Week

TOMORROW, President Roosevelt, Senator Robert F. Wagner of New York, and Arthur J. Altmeyer, chairman of the Social Security Board, are to speak in a broadcast at 8:30 p. m. marking the third anniversary of the signing of the Social Security Act. President Roosevelt will speak in his home at Hyde Park, N. Y. The other addresses will come from a dinner held by the board in Washington. The broadcast will be carried by KMOX, WGN and the WJZ and CBS nets. Orson Welles plans to devote the First Person Singular hour at 7 p. m. on the CBS net, KMOX and WBBM to a version of Shakespeare's "Hamlet."

Tuesday, at 1 p. m., the WJZ net will carry a program sponsored by Hungarians in this country which also will be short-waved for reception in Hungary. The Four Corners Theater period, at 6 p. m. on the CBS net and KMOX, will present "Spring Waters," a comedy concerning a group of actors stranded in a deserted Colorado mining town and a rich young man from the East.

Wednesday, the story of agricultural research at the New York State Agricultural Experiment Station will be told in the Farm and Home Hour. Phillips H. Lord's Gang Busters program will be resumed at 6 p. m. on the CBS net and KMOX with Col. Norman Schwarzkopf again acting as commentator. Effects of pollen from goldenrod and other flowers and weeds on hay fever sufferers will be discussed in the Science on the March period at 5:45 p. m. on the WJZ net. The Henry Armstrong-Lou Ambers fight broadcast is scheduled at 8 p. m. Wednesday on the WJZ net and KWK.

• • •

ANOTHER Wednesday program, set for 2 p. m. on the WJZ net, will come from a rural and industrial conference at Antigonish, on the coast of Nova Scotia. The conference will be attended by delegates from Nova Scotia, New Foundland, Prince Edward Island, New Brunswick and this country. It will be sponsored by St. Francis Xavier University, which has played a leading part in establishing a marketing and co-operative system which is restoring prosperity to the fishing district based on Antigonish, where the fishermen now have their own fish plants and lobster canneries and sell direct to Boston and other cities. In addition, they have 48 stores in five centers and their system is spreading throughout Nova Scotia.

Thursday, President Roosevelt's voice will be heard on the networks, WBBM and other stations twice, at 9 a. m. and at 12:45 noon. The first broadcast will come from Kingston, Ontario, where he will receive an honorary degree from Queens University, and will be on the networks. The second broadcast, in which Lord Tweedsmuir, Governor-General, and Prime Minister McKenzie King of Canada, also are to take part, will cover the formal opening of a $2,000,000 bridge from Collins Landing, near Brockville, N. Y., to Ivy Lea, Canada. The bridge, which is composed of five separate spans and eight and one-half miles of approaches, causeways and connecting roadways, was so constructed as to utilize as many of the Thousand Islands in the St. Lawrence River as possible so as to reduce expense. The first part of a production of Eugene O'Neill's "Strange Interlude" is scheduled for the Pulitzer Prize Play hour, at 7 p. m. on the WJZ net.

Saturday, the British

TOWER GROVE PARK PAGEANT

Playground Children to Give "Beauty and the Beast" Thursday.

A pageant, "Beauty and the Beast," will be presented Thursday at 4 p. m. by the children of the Tower Grove Playground at the playground, which is on Center drive in Tower Grove Park.

All children in the pageant will be under 14 years old. They will be directed by Miss Rosemary Hart Case, playground director.

S. S. PRESIDENT
Evenings of Delight
STARLIGHT DANCES
EVERY NITE at 9
Music by Tommy Trigg's Band
ALL DAY EXCURSIONS TO ALTON DAM (not thru lock)
EVERY DAY
9:30 to 5:00
Saturdays 2:30 to 7:30
Ticket Off. Mezz. Arcade Bldg.
Information: MAin 4040

AMUSEMENTS

CIVIC THEATRE
On Watson Road
Opening August 17—8:45 P. M.
Continuing August 18-19-20
Noel Coward's New York Comedy Success
'PRIVATE LIVES'
Seats Now on Sale. Doubleday Doran Book Shop, 310 N. 8th St. CH. 6880.
PRICES $1.12 and 56c

Baseball Today
DOUBLE-HEADER
BROWNS vs. DETROIT
FIRST GAME 1:30
Box and Reserve Seats on Sale at Sportsman's Park after 9 o'clock this morning.

KINGSHIGHWAY AND SOUTHWEST AVE.
ST. LOUIS
FOUR DAYS
TWICE DAILY BEGINNING THURS. AUG. 25
AL G. BARNES and SELLS-FLOTO Combined CIRCUS
PRESENTING
Ringling Bros and BARNUM & BAILEY
STUPENDOUS NEW FEATURES
INCLUDING The World's Most Terrifying Living Creature
GARGANTUA THE GREAT
Largest and Most Ferocious GORILLA Ever Exhibited!
Bring 'Em Back Alive FRANK BUCK
TERRELL JACOBS, The LION KING MABEL STARK, The TIGER QUEEN and THE MIGHTIEST MULTITUDE OF CIRCUS CHAMPIONS EVER ASSEMBLED
POPULAR PRICES TWICE DAILY, 2 & 8 P.M. DOORS OPEN 1 & 7 P.M.
Tickets on Sale Circus Days at Liggett's, Wolff-Wilson Drug Store, Washington ave. and 7th St., and at Show Grounds.

NEGRO SCOUT TROOPS GOING TO CAMP TODAY

11 Troops to Take Over Lion's Den for a Two-Week Period.

A group of 94 Boy Scouts and leaders from Negro troops will go today to Lion's Den, near Seckman, Mo., to attend the first summer camp for Negro scouts in the history of the St. Louis Boy Scout Council. The regular summer season at both Lion's Den and Irondale came to a close last night with council fire ceremonies and a barbecue.

The present session at Lion's Den will continue for two weeks under the direction of W. E. Rand, field executive of the inter-racial division of the local Council. He will be assisted by specialists in scouting and campcraft.

Nine troops will remain in camp for two weeks and three additional units will encamp for a week next Sunday. Enrolled for both sections are Troops 96, 124, 140, 145, 218, 241, 252, 253 and 316.

Troops 201 and 203 will be in camp for only one week, and will be replaced next Sunday by Troops 142 and 179. Members of Troop 101 of Cape Girardeau will encamp at the reservation during the closing week as guests of the St. Louis Council.

DANCE RECITALS THIS WEEK

500 Girls in Board of Education Classes to Take Part.

Five hundred girls who have been pupils in dancing classes sponsored by the Board of Education this summer will give two recitals this week, the first at Beaumont High School Tuesday afternoon at 3:15 o'clock and the second at the same time Thursday at Roosevelt High School.

The recitals will consist of 18 numbers divided into four episodes. Small children will feature folk rhythms, while the older girls will give acrobatic, ballet and tap dancing.

Registration at Barat Center.

Registration for courses offered by the Religious of the Sacred Heart at Barat Catholic Action Center, 4222 Minnesota avenue, will begin Tuesday, Aug. 30. Religious, home economics, commercial subjects and cultural studies are offered for women and girls of high school age. Classes will be conducted on Mondays and Wednesdays on afternoons and evenings.

Heads Epworth League Institute.

By the Associated Press.

CAMERON, Mo., Aug. 13. — The Rev. J. W. Thompson of Kirksville was elected president of the North Missouri Methodist Conference Epworth League Institute being held this week on the campus of the old Missouri Wesleyan College here. Mrs. W. B. Conklin of Cameron was elected vice-president and Mrs. W. F. Null, Cameron, secretary-treasurer.

ENJOY THE NEW ARCADE ROOM
FAIRMONT HOTEL Collinsville, Illinois
NO COVER CHARGE
PAUL MATTHEWS Accompanist WITH KEYNOTES ON RADIO STATION KWK
RUTH RAYE
Platinum Blonde Singer
JANE WEST
Guitar and Hill-Billy Songs
ENTERTAINMENT EVERY NIGHT

AMUSEMENTS

MUNICIPAL OPERA
MUNICIPAL OPEN-AIR THEATRE — FOREST PARK
LAST TIME TONIGHT AT 8:15
GINGERBREAD MAN
GOOD SEATS at all prices for tonight's performances of "GINGERBREAD MAN" on sale today, beginning at 12 noon at the Municipal Theatre in Forest Park, RO. 4000, and downtown in the Arcade Building Lobby from 12 to 5, GA. 4400. TICKETS 25c, 50c, $1, $1.50, $2.
FINAL PRODUCTION 1938 SEASON
2 WEEKS 14 GALA NIGHTS BEG. TOMORROW NIGHT
The Greatest Musical Play of All Time Produced on a Scale of Incomparable Splendor!
ZIEGFELD'S PROUDEST ACHIEVEMENT
Show Boat
Loaded Down to Delight You With Beauty, Love, Music, Heart-Throbs and Joy!
YOU'LL THRILL AGAIN TO JEROME KERN'S TUNES AND OSCAR HAMMERSTEIN II'S LIBRETTO
The Incomparable Cast Includes: NORMA TERRIS in her original triumphant role of Magnolia; MARGARET CARLISLE in her Ziegfeld part of Julie; RONALD GRAHAM as Gaylord Ravenal; GEORGE RASELY, unique comedy star, as Capt. Andy, and HELEN RAYMOND, VICKI CUMMINGS, JACK SHEEHAN, JOSEPH MACAULAY, EARLE MACVEIGH, MINTO CATO and KENNETH SPENCER.
SEATS NOW SELLING FOR THE 14 PERFORMANCES
Buy in advance to avoid disappointment. Seats on sale today for all performances at the downtown ticket office from 12 to 5, and at the Municipal Theater from 12 to 9. Week day advance sale for all performances downtown, from 9 to 9, and at the theatre from 7 to 9. Regular prices will prevail. Mail orders accepted.

PORT ORFORD METEOR HUNT TO BE RESUMED

Specimen Sent From Oregon to Smithsonian Institution After 1859 Discovery.

By the Associated Press.

PORT ORFORD, Ore., Aug. 13.—Rediscovery of the famous Port Orford meteor depended largely today on how soon a miner's injured back would permit him to search the Southwestern Oregon wilderness.

The treasure, neither gold nor silver, thundered and flashed as it dropped ages ago onto an Oregon unknown to white men. It became a legend in Indian lore.

A Government geologist, Dr. John Evans, who traced the story to its surce in 1859, stumbled across what became known to scientists the world around as the Port Orford meteor.

No one knows when this ball of flame, spewing green and yellow gas lights and jarring the earth with its mighty vibrations, made primitive inhabitants seek cover from the anger of a mysterious god. But there it was, 22,000 pounds of it cooled by the years, when Dr. Evans explored the country nearly 80 years ago.

Specimens in Museum.

He sent specimens to eastern scientists but died before accurately mapping the location. A four-gram bit in the Imperial Mineral Cabinet at Vienna and a 25-gram piece at the Smithsonian Institution have excited futile scientific searches for decades.

Dr. J. Hugh Pruett, University of Oregon astronomer, described the giant mass as a palasite type, the rarest known. Its network of metal traces, about nine per cent nickel in the specimens, is like no other terrestial rock. Scietists and museums have paid from $5 to $100 a pound for true meteors and the lost Port Orford rock was immediately classified in the upper range.

Robert Harrison, a miner, disclosed recently he had been aware of the meteor's location since 1882 when, as a boy of 14, he accompanied his father into the mountains to locate a nickel claim.

He found the claim again in 1900 chiefly because he recalled the presence of a hard, heavy stone, rich in nickel, protruding out of the earth three feet. A Federal geologist identified fragments as meteoric and urged Harrison to send the entire mass to the Smithsonian Institution.

To Assist New Expeditions.

There was no offer of financial assistance, Harrison said, so he promptly forgot the proposal. His interest in the meteor, now probably more difficult to find than ever before because of the dense growth in the moist coastal forest, was revived last winter by an article Dr. Pruett wrote.

As soon as he has recovered from a fractured vertebra, Harrison will assist new expeditions. The rock is about 30 or 40 miles southeast of Port Orford.

Scientists in America and Europe have speculated voluminously on the Port Orford meteor as a major record in the studies of other bodies. Dr. Pruett calculated it might be greater than the 16-ton Willamette meteor, the largest found in the United States, which crashed near Oregon City in 1902.

Dies of Heat at Jefferson City.

By the Associated Press.

JEFFERSON CITY, Aug. 13. — Leonard B. Guinn, 50 years old, died in a hospital here Thursday—Jefferson City's first heat victim of the year. Guinn collapsed while walking along a street Tuesday.

STUDIO GOSSIP

Continued From Preceding Page.

planned by the Academy of Motion Picture Arts and Sciences for a network run in the fall probably will be non-commercial. The original proposal was that it be sponsored for 39 weeks by an advertiser who would pay $10,000 a week into the motion picture relief fund . . . Robert Benchley's proposed radio program is reported virtually sold to a sponsor. . . .

The three-note chimes signal used by the NBC to precede station announcements on programs is also used to tell the time on the plaza side of the International Building, Rockefeller Center, New York City. A speaker, concealed behind a clock part way up the side of the building sounds the chimes hourly from 8 a. m. until 1 a. m.

Three Roosevelt Talks This Week

Continued From Preceding Page.

ing Corporation's Variety Show will be broadcast from 1 to 2 p. m. on the Mutual net (1:40 on KWK). A dance music broadcast from Budapest on the WJZ net at 6 p. m. will feature an orchestra led by Anatal Kooze, a Hungarian conductor and violinist of note.

At 9:15 p. m. the Mutual net will broadcast from Blowing Rock, N. C., where 250 people from the hills will be the guests of a Hollywood studio to see their first moving picture.

Movie Time Table

AMBASSADOR — Don Ameche and Arleen Whelan in "Gateway," with Gregory Ratoff and Binnie Barnes, at 12:43, 3:32, 6:21 and 9:10; Jane Withers in "Keep Smiling," with Henry Wilcoxon and Gloria Stuart, at 11:10, 1:59, 4:48, 7:37 and 10:26.

LOEW'S — "The Crowd Roars," starring Robert Taylor with Maureen O'Sullivan, Edward Arnold and Frank Morgan, at 10:11, 1:08, 4:05, 7:02 and 9:58; "Rich Man, Poor Girl," with Robert Young and Ruth Hussey, at 11:50, 2:47, 5:44 and 8:41.

MISSOURI — Shirley Temple in "Little Miss Broadway," with George Murphy and Jimmy Durante, at 1:30, 4:20, 7:10 and 10; "Professor Beware," starring Harold Lloyd with Phyllis Welch and Lionel Stander, at 12, 2:50, 5:40 and 8:30.

ST. LOUIS—"Prison Farm," featuring Shirley Ross and Lloyd Nolan, at 2:31, 7:10 and 10:18; "When Were You Born?" featuring Anna May Wong, Margaret Lindsay and Anthony Averill, at 1:26, 6:05 and 9:10; "Durango Valley Raiders," at 3:39.

LINER BREAKS ANOTHER RECORD

Queen Mary Sails 737 Miles at Average of 32.04 Knots.

By the Associated Press.

NEW YORK, Aug. 13. — The Queen Mary broke another record on its eastward run from noon Friday to noon today, the Cunard-White Star Line announced.

The liner, which made a record Atlantic westbound crossing last week, sailed 737 nautical miles at an average of 32.04 knots. From noon Thursday to noon Friday the ship made 730 miles at an average of 31.74 knots. The previous record, made by the French liner Normandie, was 728 miles and 31.68 knots.

PHOTOPLAY THEATERS PHOTOPLAY THEATERS

DOORS OPEN 10 A. M. TODAY!
LOEW'S
COOL
NOW! GALA 14TH ANNIVERSARY HIT No. 1
A glorious month of big hits, celebrating 14 years of Loew's leadership in screen entertainment.
ROBERT TAYLOR "THE CROWD ROARS"
with EDWARD ARNOLD FRANK MORGAN MAUREEN O'SULLIVAN
2 BIG HITS 25c until 2 P. M.
PLUS 2ND BIG M-G-M HIT! Romantic Comedy Sensation "RICH MAN, POOR GIRL"
ROB'T YOUNG LE AYRES RUTH HUSSEY

TODAY'S PHOTO PLAY INDEX

ARMO — SKYDOME 3200 Mogan ford — ALICE FAYE ★ TYRONE POWER 'IN OLD CHICAGO' — W. Barry & K. Taylor 'Prescription for Romance' — Com., Skippy. 10c & 25c. Starts 7:30
ARCADE AIRDOME — 4050 W. PINE — Sonja Henie, Don Ameche, 'Happy Landing.' Wendy Barrie, 'Prescription for Romance.' Shorts.
Compton Theatre & Airdome — 3145 Park — 3 Hits! Mickey Rooney, 'HOLD THAT KISS', Spencer Tracy, 'Murder Man', and 'Casa Manana Revue'.
Fairy Airdome — 5640 Easton — M. Rooney, 'Judge Hardy's Children.' Gary Cooper, 'Adventures of Marco Polo.'
HI-WAY — 2705 N. 15th — 'JOSETTE' Don Ameche, Simone Simon — Warner Baxter — F. Bartholomew — 'KIDNAPPED'
Ivanhoe — 3239 Ivanhoe — Gary Cooper, Sigrid Gurie, 'Adventures of Marco Polo.' Fred Stone, 'Quick Money' Comedy. Popeye.
King Bee — 1710 N. Jefferson — Alice Faye, 'Sally, Irene and Mary.' Jones Family, 'Love on a Budget.'
Kirkwood — Kirkwood, Mo. — 'Three Comrades,' Robert Taylor. 'Kentucky Moonshine,' Ritz Bros.
LEMAY — 318 Lemay Ferry — W. C. Fields, 'Big Broadcast.' Mauch Twins, 'Penrod & Twin Broth.'
Mackiind — 5416 Arsenal — Virginia Bruce, 'Yellow Jack.' Richard Arlen, 'No Time to Marry.'
Marquette — 1806 Franklin — 'Vivacious Lady,' Ginger Rogers. 'Three Comrades,' Robert Taylor.
McNAIR and Pastalozzi — Fairbanks Jr., 'Joy of Living.' Shorts. Both places, Theater and Airdome open. — 10c & 20c. Mickey Rooney, Cecilia Parker, 'Judge Hardy's Children.' Irene Dunne, Doug.
MERRY WIDOW — 1435 Chouteau — Pat. O'Brien, 'Submarine D-1.' 'Thank You Mr. Moto' and Serial.
OSAGE — Kirkwood, Mo. — BING CROSBY, 'DOCTOR RHYTHM.' Marie Oberon, 'DIVORCE OF LADY X.'
OZARK — Theater & Airdome — Webster Groves — Warner Baxter, Freddie Bartholomew, Arleen Whalen, 'Kidnapped,' Fred MacMurray, Harriet Hilliard, 'Cocoanut Grove,' Walt Disney's 'Clock Cleaners.' Cont. today 2 to 11. 25c until 2. Airdome after 7:15 P. M.
PALM — 3010 Union — Cool — RITZ BROTHERS 'Kentucky Moonshine' — GENE RAYMOND LEWIS STONE 'STOLEN HEAVEN' — Betty Boop. Mat., 'Treasure Island' No. 15
Plymouth — 4175 Hamilton — GINGER ROGERS JAMES STEWART 'VIVACIOUS LADY' BOBBY BREEN, 'Hawaii Calls'
Princess — Theater & Skydome — 2841 Pestalozzi — 'Vivacious Lady,' Ginger Rogers, '4 Men and a Prayer,' Loretta Young. Popeye Cartoon.
RIVOLI — 6th Near Olive — Robt. Montgomery, 'Yellow Jack,' Jean Parker, 'Romance of the Limberlost.'
Webster — Theater & Skydome — Hadley & Clinton — Laurel & Hardy, 'Swiss Miss.' Robt. Montgomery, 'Yellow Jack.'
WELLSTON — 6226 Easton — ROBERT TAYLOR MARGARET SULLAVAN 'THREE COMRADES' Laurel & Hardy, 'Swiss Miss' Mat., No. 3 'Fighting Devil Dogs,' 1 to 11:30
SCIENTIFICALLY AIR-CONDITIONED
WILL ROGERS — UNION & PAGE — SUNDAY CONTINUOUS FROM ONE — Robt. Taylor — IN ERICH REMARQUE'S — LAUREL & HARDY — Franchot Tone, Robt. Young, M. Sullavan '3 COMRADES' 'SWISS MISS'
COOL and COMFORTABLE AVALON — KINGSHIGHWAY at CHIPPEWA — Open 1, Starts 1:45. 25c Till 2 — Is It Anti-Communistic? Is It Loyalist Propaganda? EVERY TRUE AMERICAN SHOULD SEE "BLOCKADE" — WALLACE BEERY JACKIE COOPER 'TREASURE ISLAND'
COLUMBIA — 8257 SOUTHWEST — CAROLE LOMBARD, FERNAND GRAVET 'FOOLS FOR SCANDAL' — DICK FORAN, 'OVER THE WALL'
Powhatan — Theater & Airdome — 3111 Sutton — Maureen O'Sullivan, Mickey Rooney, 'Hold That Kiss.' M. Oberon, 'Divorce of Lady X' (in Technicol.)
ROXY — 5500 Lansdowne — Simone Simon, Don Ameche, 'JOSETTE.' Freddie Bartholomew, Warner Baxter, 'KIDNAPPED.'
WHITE WAY — 6th & Hickory — Mickey Rooney, 'JUDGE HARDY'S CHILDREN.' Bing Crosby, Mary Carlisle, 'DR. RHYTHM.'
APOLLO — DELMAR at WATERMAN — 'Adventures of Marco Polo,' Gary Cooper — APOLLO ONLY 'THERE'S ALWAYS A WOMAN' Joan Blondell Melvyn Douglas
VIRGINIA — 3117 VIRGINIA — Virginia Only—Mickey Rooney, 'HOLD THAT KISS'
CINDERELLA — CHEROKEE AND IOWA — Don Ameche-Robt. Young, 'JOSETTE' — Kay Francis, Pat O'Brien, 'WOMEN ARE LIKE THAT.'
MELBA — GRAND AND MIAMI — ROBERT TAYLOR-MARGARET SULLAVAN 'THREE COMRADES' LAUREL and HARDY, 'SWISS MISS'
MICHIGAN — 7234 MICHIGAN
STUDIO — 6230 NATURAL BRIDGE — Ginger Rogers, James Stewart 'VIVACIOUS LADY'
SAVOY — FERGUSON MO. — Fred MacMurray, 'COCOANUT GROVE' — Matinee, 1st Chapter 'FLAMING FRONTIER'
MELVIN — 2912 CHIPPEWA — Loretta Young, Richard Greene, 'FOUR MEN AND A PRAYER.' Joe Penner, 'GO CHASE YOURSELF'
GEM COOL — Lewis Stone, Mickey Rooney, 'JUDGE HARDY'S CHILDREN' James Stewart, Ginger Rogers, 'VIVACIOUS LADY,' News. Cartoon
OVERLAND COOL — RITZ BROTHERS in 'KENTUCKY MOONSHINE' Joe Penner, Lucille Ball, 'GO CHASE YOURSELF.' News, Cartoon
LEXINGTON — 3408 N. Union — COOLED BY WASHED AIR — Ginger Rogers, James Stewart 'VIVACIOUS LADY' 'CONDEMNED WOMEN' Louis Hayward, Sally Eilers — Cartoon and News. Mat., Bob Baker, 'Singing Outlaw'
DAKOTA — 4587 Virginia — Faye, Power, Ameche, 'IN OLD CHICAGO.' Deanna Durbin, 'MAD ABOUT MUSIC.' Children's Gift Club, Mat. Only, 'Line Ranger' Serial
VALE — 3700 Minnesota — MICKEY ROONEY, 'JUDGE HARDY'S CHILDREN.' Charlie McCarthy, Bergen, Ritz Bros., 'Goldwyn Follies' (All Color) Children's Gift Club Mat. Only, 'Lone Ranger' Serial.
U-CITY — 6324 Bartmer — IRENE DUNNE, 'JOY OF LIVING.' Joe Penner, 'Go Chase Yourself.' Children's Gift Club Mat. Only, 'Lone Ranger' Serial.
NORMANDY — 7354 N. Bridge — Burns & Allen, Martha Raye 'College Swing' ★ Billy and Bobby Mauch in 'Penrod & Twin Brother' ★ KIDDIE GIFT CLUB — Free Gifts to All

COOL SHOW PLACES OF NORTH ST. LOUIS COOL

O'FALLON — 4000 W. FLORISSANT — LUISE RAINER ROBT. YOUNG MELVYN DOUGLAS 'TOY WIFE'
BADEN — 8201 N. BROADWAY — ANN SOTHERN, 'THERE GOES THE GROOM.' OUR GANG
ASHLAND — 3500 N. NEWSTEAD — 'THE TOY WIFE,' LUISE RAINER, MELVYN DOUGLAS 'RASCALS,' JANE WITHERS
PAULINE — 3500 N. CLAYTON — 'JOSETTE,' SIMONE SIMON, DON AMECHE. 'KIDNAPPED,' WARNER BAXTER, FREDDIE BARTHOLOMEW
BREMEN — 2000 N. BREMEN — ROBT. TAYLOR, MARGARET SULLAVAN, FRANCHOT TONE 'THREE COMRADES' LAUREL and HARDY, 'SWISS MISS'
SALISBURY — 2554 SALISBURY — 'KENTUCKY MOONSHINE,' RITZ BROS., TONY MARTIN. 'RASCALS,' JANE WITHERS
ROBIN — 3379 N. UNION — 'VIVACIOUS LADY' GINGER ROGERS JAMES STEWART
QUEENS — 4700 MARTIN — 'KENTUCKY MOONSHINE,' RITZ BROS., TONY MARTIN.
JANET — 3000 N. SPRINGFIELD — 'Hold That Kiss,' Mickey Rooney, 'Go Chase Yourself,' Joe Penner.' Our Gang, Mickey Mouse, Donald Duck.
LEE — 4300 LEE AVE — Robt. Montgomery, Virginia Bruce, 'YELOW JACK.' Irene Dunne, Doug. Fairbanks Jr., 'JOY OF LIVING.'
CIRCLE — 4170 EASTON — RITZ BROS., CHARLIE McCARTHY, 'GOLDWYN FOLLIES' ZASU PITTS, '40 NAUGHTY GIRLS.' OUR GANG.
LOWELL — 3000 N. BROADWAY — ALICE FAYE, DON AMECHE, 'IN OLD CHICAGO.' MARTHA RAYE, BURNS and ALLEN, 'COLLEGE SWING.'
BRIDGE — 3069 NATURAL BRIDGE

Many of the most desirable rental properties now available are advertised extensively in the Post-Dispatch want pages.

PHOTOPLAY THEATERS PHOTOPLAY THEATERS

SPEED BOAT RIDES — Foot of Pine Street — 25c
"Where Friends Meet to Dine" — The Toll House — Our Specialty! CHICKEN and STEAK Dinners — 75c — 12 M. Old Orchard Rd. Webster Groves, Mo. — 127 W. Lockwood Webster Groves, Mo. — 7270 Manchester Av. Maplewood, Mo. — ALL AIR CONDITIONED

FANCHON & MARCO and ST. LOUIS AMUSEMENT CO. Theatres — Always Comfortably Cool and Refreshing
FOX OPENS FRI., AUG. 19th!
ALEXANDER'S RAGTIME BAND
TYRONE POWER · ALICE FAYE · DON AMECHE
NOW!—AMBASSADOR—NOW! 25c 10 A. M. to 2 P. M.
SMASH 2-HIT PROGRAM! — Don AMECHE Arleen WHELAN 'GATEWAY!' — Jane WITHERS Gloria STUART 'KEEP SMILING'
E-Z PARKING PLAN! Pickup and Delivery Service All Day Sunday—10c!
Friday at the AMBASSADOR! EDW. G. ROBINSON 'Amazing Dr. Clitterhouse!' — KAY FRANCIS ANITA LOUISE 'MY BILL'
MISSOURI — Doors Open 11:30 25c Till 2 — 2 SMASH HITS! — SHIRLEY TEMPLE 'Little Miss Broadway' — George Murphy Jimmy Durante — HAROLD LLOYD 'Professor Beware' — Raymond Walburn Lionel Stander
ST. LOUIS — Any Day Any Seat 25c 11:30 to 6 — 35c AFTER 6 — COMFORTABLY COOL! — PARK FREE AT 3535 DELMAR! — Shirley ROSS Lloyd NOLAN 'PRISON FARM' — With JOHN HOWARD-Porter Hall — Margaret LINDSAY-Anthony AVERILL — 'WHEN WERE YOU BORN?' — TODAY at 11:30—Three Mosquiteers in 'Heroes of the Hills' Chapters of 'Flaming Frontiers' and 'Fighting Devil Dogs.' Cartoon and Comedy. Both Shows—One Admission!
GRANADA — 4523 GRAVOIS — HI-POINTE — 1001 McCAUSLAND — Doors Open 1:30 — LINDELL — 3511 N. GRAND—Open 12. Starts 12:30; 25c Till 2. — WEST-END — 4919 DELMAR — Opens 12:30; 25c Till 2 — 'DEAD END' KIDS HUMPHREY BOGART 'CRIME SCHOOL' — RUDY VALLEE ROSEMARY LANE HUGH HERBERT 'GOLD DIGGERS IN PARIS' — A. Jenkins-G. Dickson, 'The Schnickelfritz Band'
UPTOWN — 4938 DELMAR — Comfortably Cool — Doors Open 12:30 25c Till 2 — Wallace BEERY Frank MORGAN 'PORT of SEVEN SEAS' — Maureen O'SULLIVAN-John BEAL — Virginia BRUCE 'Woman Against Woman' Herbert MARSHALL
AUBERT — 4949 Easton — Florissant Theater — Grand & Florissant — LAFAYETTE — 1643 S. Jefferson — CAROLE LOMBARD FERNAND GRAVET 'FOOLS FOR SCANDAL' — Warden L. E. Lawes' 'OVER THE WALL'
CAPITOL — 6th & Chestnut — Opens 12 — 'LADIES OF BIG HOUSE,' Sylvia Sidney, Gene Raymond — PAT O'BRIEN, 'WOMEN ARE LIKE THAT'
CONGRESS — 4023 Olive — DON AMECHE SIMON SIMONE ROBT. YOUNG 'JOSETTE' — Freddie Bartholomew-W. Baxter, 'KIDNAPPED'
Florissant Airdome — Bircher & W. Florissant — 3 Features — Irene Dunne—'Show Boat'—Allan Jones 'MARINES ARE HERE,' June Travis Richard Cromwell, 'The Wrong Road'
GRAVOIS — 2631 S. Jefferson — KINGSLAND — 6461 Gravois — MAPLEWOOD — 7170 Manchester — MIKADO — 5955 Easton — ERROL FLYNN Olivia DeHAVILLAND ''ROBIN HOOD'' Basil Rathbone-Claude Rains-Ian Hunter — Donald WOODS 'BLACK DOLL' Edgar KENNEDY
MAFFITT — Vandeventer & St. Louis — Alice BRADY 'GOODBYE BROADWAY' Charlie WINNINGER — Preston Foster, 'Lady in the Morgue'—Popeye Club
MANCHESTER — 4247 Manchester — Errol FLYNN 'ROBIN HOOD' Olivia DeHavilland — Robert TAYLOR '3 COMRADES' Margaret Sullavan
RICHMOND — Clayton & Big Bend — Luise RAINER 'THE TOY WIFE' Melvyn DOUGLAS — J. Matthews-R. 'Topper' Young, 'SAILING ALONG'
SHADY OAK — Hanley & Forsythe — ROBERT TAYLOR MARGARET SULLAVAN ROBERT YOUNG 'THREE COMRADES'
SHAW — 3901 Shaw — LAUREL & HARDY 'SWISS MISS'

ANSELL BROS. THEATRES
RITZ — 3147 S. GRAND — OPEN 12:30 25c TILL 2 — COOLED BY REFRIGERATION — LIFE-LAUGHTER-EXCITEMENT! — PORT of 7 SEAS — Wallace BEERY — Frank MORGAN · Maureen O'SULLIVAN — JOHN BEAL ★ JESSIE RALPH — PLUS A WIFE'S TRUE CONFESSION — Virginia BRUCE ★ Herbert MARSHALL ★ Mary ASTOR — 'WOMAN AGAINST WOMAN'
EMPRESS — OLIVE AT GRAND — Open 11:30 A.M. 25c Till 2 P. M. — COOLED & REFRIGERATION
VARSITY — 6600 DELMAR — Starts 12:35 25c TILL 2 — THE PICTURE THEY ARE TRYING TO STOP! — A Powerful Drama From Today's News! — Thrill Upon Thrill! — BLOCKADE — MADELEINE CARROLL HENRY FONDA — Again! The Famous Adventure Story — WALLACE BEERY JACKIE COOPER — TREASURE ISLAND — Lewis Stone ★ Lionel Barrymore

Many of the most desirable rental property now available are advertised extensively in the Post-Dispatch want pages.

THE SEMPORTALS
SHENANDOAH — OPEN 12:30 25c TILL 2 — ★ MUSICAL SMASH ★ GOLDDIGGERS IN Paris — RUDY VALLEE ROSEMARY LANE Schnicklefritz Band HUGH HERBERT — Youth Takes a Fling with Shocking Results! 'CRIME SCHOOL' with the 'DEAD END' KIDS HUMPHREY BOGART
HEALTHFULLY AIR-COOLED
TIVOLI — 6350 DELMAR — OPENS 12:30 25c TILL 2 — LORETTA YOUNG JOEL McCREA THREE BLIND MICE — Plus This Thrilling Underworld Hit — MARY CARLISLE ★ LLOYD NOLAN HUNTED MEN'
NORSIDE — GRAND & NATURAL BRIDGE — COOLED BY REFRIGERATION — 5 BIG UNIT SHOW — Wallace BEERY — Featuring FRANK MORGAN MAUREEN O'SULLIVAN — PORT OF SEVEN SEAS — Virginia BRUCE ★ Herbert MARSHALL ★ Mary ASTOR — 'WOMAN AGAINST WOMAN' — Our Gang Comedy-Donald Duck-News — OPEN 1 P. M. 25c to 2

UNION-MAY-STERN'S Exchange Stores

5-Piece Breakfast Sets — Priced as Low as — $4.95
New 9x12 Felt-Base Rugs — $6.95 Grade, at — $2.95
2-Piece Bed-Davenport Sets — As Low as — $12.95
Table-Top Gas Ranges — $44.50 vals. at — $24.95
Innerspring Mattresses — Low, $14.50 Values — $9.95
Lounge Chairs With Ottomans — As Low as — $7.95



Complete Living Room $36.95
All pieces shown—good used furniture. Complete; All for
Complete Kitchen Outfit, $36.95
Complete Bedroom Outfit, $36.95
Complete Dining Outfit, $36.95

Studio Couches — $9.95
Refrigerators — $4.95
9x12 Rugs — $6.95
Infants' Cribs — $2.95
Metal Beds — $1.00
Pull-Up Chairs — $4.95
Chests of Drawers — $4.95
High Chairs — 98c
Bungalow Ranges — $12.95
Combination Ranges, $14.95
Floor Lamps — $1.00
Metal Wardrobes — $5.95
Electric Washers — $29.95
Dressers — $6.95
New Mattresses — $4.49
New Pillows, pair — $1.49

Bed, Spring and New Mattress All for $9.95

Trade In Your Old Furniture
EASY TERMS* ● Open Nites Till 9
*Small Carrying Charge

New 4-Pc. Maple Bedroom Suites — $69 Vals. at — $39.95
Fold-Away Bed and New Pad — Real Bargain! Both for — $4.95
New Suntan Cots With Pads — $8.95 Values, at — $5.95
8-Pc. Dining-Room Suites — As Low as — $14.95
New 3-Piece Bedroom Suites — $49 Vals. at — $26.95
2-Piece Living-Room Suites — Priced as Low as — $6.95

UNION-MAY-STERN EXCHANGE STORES
Vandeventer & Olive Sarah & Chouteau 206 N. 12th St. 616-18 Franklin Ave.

PART SIX

North Michigan Resorters Attend Many Parties

Shipwreck Theme for Unusual Entertainment—Additional Visitors Arrive for Late Season.

By a Special Correspondent of the Post-Dispatch.

Pointe Aux Barques, Mich., Aug. 13.

CAUTIONED to "Come as you were when the ship sank," summer residents at Pointe Aux Barques donned an amusing variety of attire ranging from woolen flannel suits to nightshirts and attended a shipwreck party given last Saturday night by Mr. and Mrs. Boyer Candler at their cottage.

The invitation, written on charred bit of paper inclosed in a bottle and found floating on a tide of water instead of drifting in to shore, read, "S. O. S. All shipwrecked victims will find refuge on Candler's Island, Saturday night, Aug. 13, at 2 bells (9 o'clock to landlubbers)."

The "victims" arrived on schedule, not only in wet flannel, such as worn by Frederick Johnson of Bay City, but pajamas, underwear and bath towel creations. One guest, wrapped in an India print tablecloth, represented a welcoming delegation from the Samoan Islands. Another, in long brown "waders" was equipped with an outboard motor, strapped firmly to his body "for rescuing purposes." An orchestra from Saginaw provided music for the castaways, who later were "revived" with a midnight supper.

St. Louis guests were Mr. and Mrs. Philip Platt Smith, Mr. and Mrs. Louis Lannan Benoist, Mr. and Mrs. Edward Gillette Hotchkiss, Mrs. Robert Whittemore Knapp, Mrs. John Brodhead and her daughter, Miss Barbara; Mr. and David Randolph Calhoun, Mr. John Rutledge Shepley and Mr. and Mrs. Joseph Oliver Toberman and their guest, Walker Langan.

Other festivities of the week began Friday, Aug. 5, with a dinner for the older group given by Mr. and Mrs. Murray W. Sales of Grosse Point. Their guests were Mr. and Mrs. John Hamilton Fish, Mr. and Mrs. Albert Tolman Terry, Mrs. Cornelius Tompkins Smith Crosby, Dr. and Mrs. Elsworth S. Smith, Mr. and Mrs. George Begg of Detroit and Mr. Daniel Quirk.

The same group was entertained Saturday noon for cocktails at the home of Mrs. Charles A. Dean of Grosse Point, and Saturday evening by Dr. ad Mrs. Smith in honor of Dr. Smith's sister, Mrs. J. Perry Francis, who is spending several weeks at the clubhouse. Another party last week-end was a cocktail party given for the young married group by Mrs. Calhoun.

At noon Sunday Mr. and Mrs. Wallace Tolles of Grosse Point gave a breakfast for their guests, Mr. and Mrs. Cyrus Edwards. Sunday afternoon the visitors were entertained informally by Mr. and Mrs. Edward G. Hotchkiss. Mr. Hotchkiss, who spent last week-end here, left Monday for St. Louis.

Mr. and Mrs. George Begg gave a cocktail party Sunday.

Stephen Carew and James Burnham, both of St. Louis, motored here last week from Wequetonsing to spend a day with John Brinkhead Jr., and returned to stay with Mr. Carew's mother, Mrs. Glad. Little Carew, in her Wequetonsing cottage. Mr. Burkham will return to St. Louis soon to join his parents, Mr. and Mrs. Elzey G. Burnham, in a trip to Europe.

Robert Wittemore Knapp Jr. left Monday for Detroit to spend several days there as the guest of Miss Jacqueline Stevens of Grosse Point Farms.

The sub-debutante set at Pointe Aux Barques, including John and Betty Shepley and Janet and William Brodhead, attended two lawn parties this week in honor of Miss Patty Stickney, the guest of Miss Patsy Posselius. Sunday night Miss Patsy gave a marshmallow roast and Monday night the group gave a Dutch treat hayride ending with refreshments at Pittswood's.

Miss Barbara Brodhead spent a few days in Detroit this week with Miss Frances Barber, returning here Wednesday.

Mrs. Louis Lannan Benoist, who is visiting her parents, Dr. and Mrs. Elsworth Smith, entertained friends for cocktails Wednesday afternoon. Included among her guests were Mrs. Robert Knapp, Mrs. Brodhead, Mr. and Mrs. Smith, and Mrs. Toberman, Mr. and Mrs. Alton Horton, Mrs. Hotchkiss, Mrs. Calhoun, Mrs. Shepley and Walter Langan of St. Louis, and a group of Detroit friends.

Harbor Beach, Mich.

MR. and MRS. HENRY T. FRISS arrived here Sunday to spend a few weeks with their daughter, Mrs. Jeremiah Van Buren Jenks. They were accompanied by their daughter, Mrs. Joseph Stafford Harris, who left at once for Akron, O., to join Mr. Harris

Continued on Page 3, Column

ek, sailed 737 nautical miles at average of 32.04 knots. From on Thursday to noon Friday the p made 730 miles at an average 31.74 knots. The previous rec- d, made by the French liner Nor- ndie, was 728 miles and 31.65 ots.

"Where Friends Meet to Dine"
The Toll House
Our Specialty! CHICKEN and STEAK Dinners — 75c
AIR CONDITIONED

PHOTOPLAY THEATERS

& MARCO and SEMENT CO Theatres
Cool and Refreshing

FRI., AUG. 19th!
ER'S GTIME BAND
ON AMECHE

DOOR—NOW! 25c 10 A. M. to 2 P. M.
Jane WITHERS — Gloria STUART
'KEEP SMILING'
Delivery Service All Day Sunday—10c!

BINSON — KAY FRANCIS, ANITA LOUISE
ouse!' — 'MY BILL'

HAROLD LLOYD
'Professor Beware'
Raymond Walburn, Lionel Stander

FREE AT 3535 DELMAR!
ROSS — Lloyd NOLAN
ISON FARM'
HN HOWARD-Porter Hall
LINDSAY-Anthony AVERILL
HEN WERE YOU BORN?
Three Mesquiteers in 'Heroes of the Hills' & 'Frontiers' and 'Fighting Devil Dogs.' Cartoon
Both Shows—One Admission!

EAD END' KIDS
MPHREY BOGART
ME SCHOOL'

ROSEMARY LANE — HUGH HERBERT
DIGGERS IN PARIS'
Dickson, 'The Schnickelfritz Band'

ce BEERY — Frank MORGAN
RT OF SEVEN SEAS'
aureen O'SULLIVAN-John BEAL

man Against Woman' Herbert MARSHALL
CAROLE LOMBARD — FERNAND GRAVET
'FOOLS FOR SCANDAL'
Warden L. E. Lawes' 'OVER THE WALL'
BIG HOUSE,' Sylvia Sidney, Gene Raymond
BRIEN, 'WOMEN ARE LIKE THAT'

NE ROBT. YOUNG — "JOSETTE"
holomew-W. Baxter, 'KIDNAPPED'
Irene Dunne—'Show Boat'—Allan Jones
'MARINES ARE HERE,' June Travis
Richard Cromwell, 'The Wrong Road'

ERROL FLYNN
via DeHAVILLAND
OBIN HOOD''
Lathbone-Claude Rains-Ian Hunter
BLACK DOLL' Edgar KENNEDY
DBYE BROADWAY' Charlie WINNINGER
'Lady in the Morgue'—Popeye Club

FLYNN — Robert TAYLOR
HOOD' — '3 COMRADES'
eHavilland — Margaret Sullavan
'THE TOY WIFE' Melvyn DOUGLAS
'Topper' Young, 'SAILING ALONG'
MARGARET SULLAVAN — ROBERT YOUNG
HREE COMRADES'
AUREL HARDY 'SWISS MISS'

IT'S COMFORTABLY COOL
SHENANDOAH Grand at Shenandoah OPEN 12:30 25c TILL 2
★ MUSICAL SMASH ★
GOLDDIGGERS IN Paris
RUDY VALLEE — ROSEMARY LANE
Schnicklefritz Band — HUGH HERBERT
Youth Takes a Fling with Shocking Results!
'CRIME SCHOOL'
with the 'DEAD END' KIDS, HUMPHREY BOGART

HEALTHFULLY AIR-COOLED
TIVOLI 6350 DELMAR OPENS 12:30 25c TILL 2
LORETTA YOUNG — JOEL McCREA — THREE BLIND MICE
Plus This Thrilling Underworld Hit
MARY CARLISLE ★ LLOYD NOLAN
HUNTED MEN'

NORSHORE GRAND & NATURAL BRIDGE
COOLED BY REFRIGERATION
5 BIG UNIT SHOW
Wallace BEERY
Featuring FRANK MORGAN, MAUREEN O'SULLIVAN
PORT OF SEVEN SEAS
Virginia BRUCE ★ Herbert MARSHALL ★ Mary ASTOR
'WOMAN AGAINST WOMAN'
Our Gang Comedy-Donald Duck-News
OPEN 1 P. M. 25c to 2

ST. LOUIS POST-DISPATCH

SOCIETY NEWS SECTION

PART SIX — ST. LOUIS, SUNDAY MORNING, AUGUST 14, 1938. — PAGES 1—8H

North Michigan Resorters Attend Many Parties

Shipwreck Theme for Unusual Entertainment—Additional Visitors Arrive for Late Season.

By a Special Correspondent of the Post-Dispatch.

Pointe Aux Barques, Mich., Aug. 13.

CAUTIONED to "Come as you were when the ship sank," summer residents at Pointe Aux Barques donned an amusing variety of attire ranging from wet flannel suits to nightshirts and attended a shipwreck party given last Saturday night by Mr. and Mrs. Boyer Candler at their cottage.

The invitation, written on a charred bit of paper inclosed in a bottle and found floating on a tub of water instead of drifting into shore, read, "S. O. S. All shipwreck victims will find refuge on Candler's Island, Saturday night, Aug. 6, at 2 bells (9 o'clock to landlubbers)."

The "victims" arrived on schedule, not only in wet flannel, such as worn by Frederick Johnson of Bay City, but pajamas, underwear and bath towel creations. One guest, wrapped in an India print tablecloth, represented a welcoming delegation from the Samoan Islands. Another, in long brown "waders" was equipped with an outboard motor, strapped firmly to his body "for rescuing purposes." An orchestra from Saginaw provided music for the castaways, who later were "revived" with a midnight supper.

St. Louis guests were Mr. and Mrs. Philip Platt Smith, Mr. and Mrs. Louis Lannan Benoist, Mr. and Mrs. Edward Gillette Hotchkiss, Mrs. Robert Whittemore Knapp, Mrs. John Brodhead and her daughter, Miss Barbara; Mrs. David Randolph Calhoun, Mrs. John Rutledge Shepley and Mr. and Mrs. Joseph Oliver Toberman and their guest, Walker Langan.

Other festivities of the week began Friday, Aug. 5, with a dinner for the older group given by Mr. and Mrs. Murray W. Sales of Grosse Point. Their guests were Mr. and Mrs. John Hamilton Farish, Mr. and Mrs. Albert Todd Terry, Mrs. Cornelius Tompkins, Mrs. J. D. Perry Francis, Mrs. Julia Smith Crosby, Dr. and Mrs. Elsworth S. Smith, Mr. and Mrs. George Begg of Detroit and Mrs. Daniel Quirk.

The same group was entertained Saturday noon for cocktails at the home of Mrs. Charles A. Dean of Grosse Point, and Saturday evening by Dr. ad Mrs. Smith in honor of Dr. Smith's sister, Mrs. J. D. Perry Francis, who is spending several weeks at the clubhouse. Another party last week-end was a cocktail party given for the young married group by Mrs. Calhoun.

At noon Sunday Mr. and Mrs. C. Wallace Toles of Grosse Point gave a breakfast for their guests, Mr. and Mrs. Cyrus Edwards. Sunday afternoon the visitors were entertained informally by Mr. and Mrs. Edward G. Hotchkiss. Mr. Hotchkiss, who spent last week-end here, left Monday for St. Louis.

Mr. and Mrs. George Begg gave a cocktail party Sunday.

Stephen Carew and James Burkham, both of St. Louis, motored here last week from Wequetonsing, to spend a day with John Brodhead Jr., and returned to stay with Mr. Carew's mother, Mrs. Gladys Little Carew, in her Wequetonsing cottage. Mr. Burkham will return to St. Louis soon to join his parents, Mr. and Mrs. Elzey G. Burkham, in a trip to Europe.

Robert Wittemore Knapp Jr. left Monday for Detroit to spend several days there as the guest of Miss Jacqueline Stevens of Grosse Point Farms.

The sub-debutante set at Pointe Aux Barques, including John and Betty Shepley and Janet and William Brodhead, attended two large parties this week in honor of Miss Patty Stickney, the guest of Miss Patsy Posselius. Sunday night Miss Patsy gave a marshmallow roast, and Monday night the group gave a Dutch treat hayride ending with refreshments at Pittswood's.

Miss Barbara Brodhead spent a few days in Detroit this week with Miss Frances Barber, returning here Wednesday.

Mrs. Louis Lannan Benoist, who is visiting her parents, Dr. and Mrs. Elsworth Smith, entertained friends for cocktails Wednesday afternoon. Included among her guests were Mrs. Robert Knapp, Mrs. Brodhead, Mr. and Mrs. Smith, Mr. and Mrs. Toberman, Mr. and Mrs. Alton Horton, Mrs. Hotchkiss, Mrs. Calhoun, Mrs. Shepley and Walker Langan of St. Louis, and a group of Detroit friends.

Harbor Beach, Mich.

MR. and MRS. HENRY T. FERRISS arrived here Sunday to spend a few weeks with their daughter, Mrs. Jeremiah Van Buren Jenks. They were accompanied by their daughter, Mrs. Joseph Sanford Harris, who left at once for Akron, O., to join Mr. Harris and

Continued on Page 3, Column 3.

AT SUMMER RESORTS



MISS JANE ALVA JOHNSON,
daughter of Mr. and Mrs. Andrew W. Johnson, at Saratoga Springs, N. Y., where she and her parents are attending the races. They have a house at Bolton Landing on Lake George, N. Y., for the summer.

Hessler Photograph, Washington



MISS BETTY WEST,
daughter of Mr. and Mrs. Allen T. West, ready for a swim at Watch Hill, R. I., where her family has a summer home.



MRS. CLINTON L. WHITTEMORE, JR., at Watch Hill.



MRS. LEE I. NIEDRINGHAUS,
the former Miss Jane Switzler, on the beach at Watch Hill.

MISS MARY LEE SMIDT,
niece of Mr. and Mrs. Samuel Cupples Scudder, at H. F. Bar Ranch, Sheridan, Wyo.
W. Thomas McGrath Photograph.

Hyannisport Club Setting for Parties For Summer Guests

By a Special Correspondent of the Post-Dispatch.

Hyannisport, Mass., Aug. 13.

THE Hyannisport Club is the center of social activities during August, when many visitors come to Hyannisport for the late summer. It is here that buffet suppers, duplicate bridge tournaments, parties for the young people, weekly dances and cocktail hours, from 5 to 7 o'clock each day, are held. At some of the parties special entertainers appear.

Last Sunday evening Miss Katherine Sipple, Boston, shared honors with her brother-in-law and sister, Mr. and Mrs. Arthur Gorman Lambert, Chevy Chase, Md., at a cocktail party given by Miss Sipple's and Mrs. Lambert's parents, Mr. and Mrs. William C. Sipple, formerly of St. Louis, at their summer home here. After the cocktail party the guests went to the Hyannisport Club for a Dutch treat buffet supper. Among those present at the parties were: Mrs. George Stewart Sanders and Miss Mary J. Johnson, Boston, Miss Cynthia Wyres, Wellesley, Mass., and Mr. and Mrs. Henry J. Kaltenbach Jr., St. Louis.

Mrs. Dudley French and her daughter, Miss Louise, were guests for a short time at the Sipple home. They were on their way from Pentwater, Mich., where they visited Mrs. Allan Preston Gamble, to their summer home at Annisquam, Mass. Miss French, who will be a debutante in the autumn, will visit friends at Edgartown, Martha's Vineyard, before returning to St. Louis.

Mr. and Mrs. Raymond C. Rundlett, Bronxville, N. Y., have been entertaining house guests at their summer cottage. Mrs. Rundlett is the former Miss Eunice Hodgman, St. Louis. Among their guests have been Mr. and Mrs. Lawrence B. Davis and Mr. and Mrs. James R. Owens, Scarsdale, N. Y. Mr. and Mrs. Theodore W. Sterling, the latter the former Miss Marion Bridge, St. Louis, are expected this week.

Mr. and Mrs. Edward Hudson Barstow and Mrs. Barstow's brother, Dunham Dodge gave a dinner party Friday night in honor of Mrs. Harry Hayward, Boston, and her guests, Mr. and Mrs. Edward J. Samson, Brookline, Mass. Mrs. Wallace D. Simmons will visit Mr. and Mrs. Barstow at the time of the Love-Hitchcock wedding, at Cotuit, Mass., Aug. 23. Mr. and Mrs. Roy T. Langenberg will be guests at the Barstow cottage later in the month. They will come here from their summer home at Kennebunkport, Me.

Mr. and Mrs. Robert Colt Day will give a party Thursday in honor of Mrs. Sheppard Dillingham, New York, and her house guests.

St. Louis visitors were entertained at dinner Thursday evening by Mr. and Mrs. Stephen B. Sheldon at their summer home here.

Mrs. Mary Wright Day is visiting her sister, Mrs. George D. Cutler, Boston, at her summer residence here. She accompanied her brother-in-law and sister, Mr. and Mrs.

Continued on Page 4, Column 3.

Variety of Entertainment for Guests Summering at Wequetonsing, Mich.

By a Special Correspondent of the Post-Dispatch.

Wequetonsing, Mich., Aug. 13.

THE annual swimming meet was held at the Little Harbor Club last Saturday at noon, when younger members from 3 to 18 years participated in relay and speed races, exhibition diving and novelty features. Among the St. Louisans who watched the events, and later remained for the buffet luncheon in the club house, were: Mrs. Frederic A. Luyties, Mrs. Charles White Scudder, Mrs. W. Palmer Clarkson, Mrs. Henry S. J. Butler, Mr. and Mrs. Rolla Wells, Dr. and Mrs. Bernard J. McMahon and their daughter, Miss Peggy, and Spencer McCourtney Jr.

The yearly fancy dress party for children was held at the club Tuesday night when prizes were awarded for the most attractive and most original costumes. The children were served ice cream and cake during the evening.

Sailing races are held every Tuesday, Thursday and Saturday. Mr. and Mrs. Calvin Anderson Case, Morristown, N. J., son and daughter-in-law of Mr. and Mrs. Clinton L. Whittemore, are sailing Edwin H. Steedman's boat during his absence.

Rolla Wells will give his annual luncheon Wednesday at his cottage for a large group of men. Among St. Louisans to be present are the following: Frank O. Watts, L. Warrington Baldwin, Arthur C. Garrison, Alfred L. Shapleigh, Charles White Scudder, W. Palmer Clarkson, Frederic A. Luyties, Frank C. Rand, Oliver Morton Clifford, Robert W. Brooks, Dr. O. P. J. Falk, Raymond Peters, Samuel C. McCluney, Clinton L. Whittemore, Paul Stark, Isaac Orr, Dr. Bernard J. McMahon, Erastus Wells, Thomas Bond and Sterling E. Edmunds.

Mrs. Wells will entertain the following group of friends at luncheon the same day at the Little Harbor Club: Mrs. Sidney Maestre, Mrs. Edmunds, Mrs. Whittemore, Mrs. Watts, Mrs. Garrison, Mrs. Steedman, Miss Florence McNeely, Mrs. Baldwin, Mrs. Robert A. Holland, Mrs. George Welch Simmons and Mrs. McCluney. After luncheon bridge will be played.

Dr. and Mrs. Falk gave a cocktail party at their cottage late Thursday afternoon. Guests included Mr. and Mrs. Wells, Mr. and Mrs. Baldwin, and their daughter, Mrs. Frank Dixon Howden, Mr. and Mrs. McCluney, Mrs. Holland, Mrs. Steedman, Miss McNeely, Mrs. Simmons, Mrs. Alonzo Christy Church, Mr. and Mrs. Garrison and their son-in-law and daughter, Mr. and Mrs. Horace Davis, New York; Mr. and Mrs. Edmunds and Mr. and Mrs. Whittemore. The group was entertained at dinner by Mr. and Mrs. Edmunds at the Beach Club after the cocktail party. Mrs. Howden, the former Miss Roccena Baldwin, of St. Louis, and her young son arrived this week from Savannah, Ga., to be guests of her parents, Mr. Howden will join his family later in the summer.

Mr. and Mrs. Edmunds entertained a small group of friends at the Beach Club Tuesday. Swimming was enjoyed by the guests preceding luncheon in the club

Continued on Page 4, Column 1.

Granddaughter of Mrs. F. P. Crunden Engaged to Wed

By a Special Correspondent of the Post-Dispatch.

Fish Creek, Wis., Aug. 13.

ANNOUNCEMENT has been made here of the engagement of Miss Elizabeth Chittenden Skinner, daughter of William Wood Skinner of Minneapolis, Minn., and Paul Walter Guenzel of Chicago. The prospective bride's mother, who died in 1937, was the former Miss Elizabeth Crunden of St. Louis.

News of the betrothal was told last Sunday evening, Aug. 7, at a dinner given by Miss Skinner's grandmother, Mrs. Frank P. Crunden of St. Louis, at her Fish Creek summer home on Cottage Row. The 16 guests included Mrs. Wallace C. Cole of St. Paul, Minn., Mrs. Arthur Knowlton Peck of New York, and Mrs. Katherine Crunden Wade of St. Louis, aunts of the bride-elect; Mrs. Wade's house guest, Miss Ellen Bates of St. Louis; Mr. and Mrs. Walter M. Crunden of St. Louis, uncle and aunt of Miss Skinner; Mrs. Calvin R. Lightner and her sister, Mrs. Allen V. Cockrell, also St. Louisans, who have a cottage adjoining Mrs. Frank Crunden's on the Row.

The marriage will take place Saturday, Sept. 10, at Fish Creek Episcopal Church, where Miss Skinner's parents were married 23 years ago this month. Only the two families and a smal group of friends will attend.

Miss Skinner attended Foxcroft School in Virginia, and Rollins College, Winter Park, Fla. Mr. Guenzel is the son of Mr. and Mrs. Louis Kuenzel, Lake Shore drive, Chicago. He is a graduate of Wil-

Continued on Page 2, Column 7.

Virginia C. Link To Be Wed to W. G. Houston

Bride-Elect Related to Many Early St. Louis Families—Wedding, in Chicago, Set for October.

ANNOUNCEMENT was made yesterday by Edwin Cary Link, 5600 Cates avenue, of the engagement of his daughter, Miss Virginia Cabanne Link, and W. Gray Houston, son of Mrs. Joseph A. Piraux Jr. of Chicago.

Miss Link, who has lived in Chicago for the past few years, is a granddaughter of the late Mr. and Mrs. Sarpy Carr Cabanne and of the late Theodore C. Link, St. Louis architect, and is related to many other early St. Louis families. Her mother, the former Miss Virginia Cabanne, died in 1934. The bride-elect is a niece of Mrs. Austin Allen Parker of San Francisco, a former Veiled Prophet queen; Mrs. William F. Saportas of Long Beach, Cal.; Mrs. Emilie Cabanne Jenkins and Christy Cabanne of Hollywood, Cal., and Sarpy Cabanne of Balboa, Cal.

After attending the Academy of the Visitation, Miss Virginia made her debut here, and served as maid of honor at the Veiled Prophet ball of 1925. She recently visited her father in St. Louis, and her grandmother, Mrs. Theodore C. Link, in Cincinnati.

Mr. Houston, an alumnus of the University of Wisconsin, is a grandson of the late Albert L. Gray, one-time Mayor of Green Bay, Wis. The prospective bridegroom is an investment broker. He recently moved to Quincy, Ill., where he and his bride will make their home.

The wedding will take place in Chicago in October. The exact date has not been determined.

Miss Betty Lord And W. M. Lingo Jr., To Wed in Fall

MRS. RUSSELL LORD of Lake Forest, Ill., announces the engagement of her daughter, Miss Betty Lord, and William Mac Lingo Jr., son of Mr. and Mrs. William Mac Lingo of Dallas, Tex.

The wedding will take place in the autumn, and Mr. Lingo will take his bride to Dallas to live.

Miss Lord is a granddaughter of Mrs. Heman J. Pettengill of St. Louis, and is a niece of Dempster MacMurphy of Chicago, a former St. Louisan, and of Mrs. C. Barney Maloy. For several years she lived abroad with her mother and sister, Miss Kathleen, studying in Vienna and Paris and at Oxford. In 1936 she made her debut in Dallas, her former home, and last fall was presented at a reception in Chicago to friends of her father's family.

Mr. Lingo prepared at Hill School, Pottstown, Pa., for Yale, from which university he was graduated in 1936.

Mrs. Adolphus Busch III Entertains for Guest

By a Special Correspondent of the Post-Dispatch.

Narragansett, R. I., Aug. 13.

MRS. ADOLPHUS BUSCH III gave a cocktail party late this afternoon at her home, Overcliffe, and afterward took her guests to the Dunes Club for the Saturday night dinner dance. The party was given in honor of Mrs. Busch's guest, Mrs. William A. Green Jr., of Dallas.

Guests at the dinner included Mr. and Mrs. Joseph L. Werner, Mr. and Mrs. Edward Magnus and their daughters, Mrs. Busch Magnus and Miss Miquette Magnus; Mr. and Mrs. Frederick C. Orthwein, Mr. and Mrs. Eugene F. Williams Jr. and Bradford Shinkle Jr. and Jack Shinkle, all of St. Louis; Mr. and Mrs. Edwin H. Vare Jr., Mr. and Mrs. George F. Naphen, Mr. and Mrs. Harold Knowlton, Mr. and Mrs. Craig Biddle, Mr. and Mrs. Charles F. Thatcher, Mr. and Mrs. Robert S. Holding Jr., Dr. and Mrs. Edward F. Shay, Mr. and Mrs. Kenneth F. Murchison, Mr. and Mrs. Robert Shepard, Mr. and Mrs. Edouard de Wardener, Mr. and Mrs. William E. Doeller, Mr. and Mrs. Barry Bingham, Miss Henrietta Bingham, Miss Adelaide Matthai, who has visited in St. Louis; Edward C. Gardiner, Thomas O'Gorman, Paul Warburg, Banigan Sullivan, T. Jeffries Rosengarten, Howard L. Hitchcock, Samuel Goodyear and William English.

Mr. and Mrs. Joseph L. Werner will be host and hostess at a large cocktail party tomorrow afternoon at their summer home, Quarterdeck, in honor of Mr. Warburg and Mr. English, both of New York, who are their guests.

A house party is being given over the week-end by Miss Miquette Magnus, who is entertaining Miss Matthai from Baltimore; Samuel Goodyear of Cooperstown, N. Y.; Clement Milo of Denver, and Bradford Shinkle Jr. and Jack Shinkle, both of whom are spending the summer with their family at Watch Hill.

Tennis Tournament At Charlevoix Attracts Visitors

By a Special Correspondent of the Post-Dispatch.

CHARLEVOIX, Mich., Aug. 13.

THE thirteenth annual Michigan Riveria tennis tournament will be held Monday on the Inn Courts on the North Side. Sponsored by the Charlevoix Tennis Club, it is one of the city's major summer sports features. The tournament in sanctioned by the Western Lawn Tennis Association and provides events in men's, women's and junior singles, men's, women's and junior doubles. Due to a new policy adopted by the association, no announcement can be made regarding nationally prominent stars. Arthur Kaiser, former Chicago city champion, and twice Charlevoix Open champion, will enter; also Harold Kaplan, Detroit former Riveria junior titleholder and other previous tournament entries. Entries closed Monday.

An Indian pageant was held Thursday and Friday evening on Green Sky Hill, Charlevoix, depicting historical events and early tribal ceremonies and customs. The Indian camp meetings are held three mornings each week. A large tent with refreshment booths has been installed on the reservation and special speakers from Indian missions will be on the grounds.

Camp Charlevoix for Boys is on the north side of Lake Charlevoix. The enrollment for the season is 222 boys. Many of the boys' families are living at nearby resorts for the season, and Tuesday was Father's day. The boys played hosts to 94. Breakfast was served at 7 o'clock in the clubhouse. Boys and their fathers took part in contests. In the afternoon the annual baseball game was played between campers and their fathers. A banquet was served at 7 o'clock in the evening with mothers and friends as guests.

A concert attended by 200 guests was given in the solarium of the Belvedere Club last Sunday evening, following the Sunday night buffet supper. Afterward Mr. and Mrs. Frederick Fowler Campbell entertained with pictures taken last winter in Honolulu, the South Seas and Australia. Among the guests were: Mr. and Mrs. Richard Vernon Clark, Miss Elizabeth Clark, Mr. and Mrs. Carl G. Stifel, Mr. and Mrs. Richard V. Clark Jr., Mr. and Mrs. Charles B. Fox, Mr. and Mrs. Robert L. Lund, Mrs. Edward N. Beach, Mrs. John W. Fristoe, Mr. and Mrs. Richard Moss, Mr. and Mrs. Charles Rayhill, Mrs. Leonard Matthews, Mrs. Louise Witherspoon, Mr. and Mrs. Earl Mills, Mr. and Mrs. Owen H. Mitchell, Mr. and Mrs. Emmett V. Thompson, Mr. and Mrs. Joseph Hickey, Mrs. Ralph Coale and Mrs. Lynn Clardy.

Mrs. W. R. Shillington visited her parents, Mr. and Mrs. C. D. Bolin, for two weeks before moving to the Belvedere Hotel. Mrs. Richard S. Jones, who was a guest of Miss Louise Stinde over the week-end, is now the guest of Mrs. Carl Shumacher in the cottage of her parents, Mr. and Mrs. Joseph F. Hickey. Mrs. Jones and Mrs. Stinde will return to St. Louis tomorrow.

Among new arrivals at the Belvedere Hotel are: Miss Tillie Schlierholtz, Dr. and Mrs. Neil Moore and their son, Neil Jr., Mrs. E. W. Sieboldt, Mr. and Mrs. W. S. Brown, Mrs. Louise Nolte, Mrs. C. L. Doris and Mrs. W. L. Doris, of Clayton, and Mr. and Mrs. A. W. Morriss Jr. of St. Louis.

Miss Rose Allen Valier has as her guests in the cottage of her parents, Mr. and Mrs. Charles Valier, Miss Martha Lyter, Harris Barnes and Joseph Heutel of St. Louis. Miss Rose Allen and her sister-in-law, Mrs. Charles Valier Jr., entertained Monday with a luncheon at Club Manitou in Wequetonsing in honor of Miss Lyter. Other guests present were: Mrs. Richard V. Clark Jr., Mrs. Richard Jones, Mrs. Bertram B. Culver Jr., Miss Marian Dixon, Miss Louise Stinde, Mrs. Myron Hickey, Mrs. Carl Schumacher, Mrs. Charles Smith Fox, Miss Catherine McKay and Miss Sally Greene.

Mrs. John A. McKay has leased the cottage of Mrs. Dwight Currie for the rest of the season. Her daughter, Miss Catharine, and her son, John McKay, are with her. They will remain until the middle of September. They have as their guest, Richard Shelton of St. Louis. Mrs. Currie, accompanied by here son, Dwight Jr., and her daughter, Sally Ann, returned to St. Louis after a month in their cottage here.

Mr. and Mrs. Lynn Clardy of Farmington, Mo., are guests of Mrs. Clardy's sister and brother-in-law, Mr. and Mrs. Ralph Coale, in their cottage on the First Terrace and will remain until Stpt. 1.

Mr. and Mrs. Thomas T. Poleman arrived Monday and are guests in Mrs. Pohlman's mother's cottage, Mrs. George Riddle, on the North Side.

The annual meeting of the Belvedere Club Association was held on Tuesday, with the following St. Louisans re-elected to the directorate: R. Vernon Clark, Charles B. Fox and Charles Valier.

The annual swimming meet for children of the Belvedere Club will be held tomorrow afternoon at the Belvedere Club dock.

Mrs. Herbert Wolff of New York

Continued on Page 4, Column 6.

RECENT ENGAGEMENTS AND MARRIAGES



MRS. WILLIAM SCAMMELL SCHUYLER,
whose marriage last month was announced recently. She is the former Miss Dorothy Church, daughter of Mr. and Mrs. Wells L. Church.
—By a Post-Dispatch Staff Photographer



MISS URSULA CATHERINE MOLONEY,
daughter of Mr. and Mrs. Thomas O. Moloney. Announcement was made last night of her engagement to Dr. R. Emmet Kelly.
—Jules Pierlow Photograph.



MISS VIRGINIA CABANNE LINK,
daughter of Edwin Cary Link, whose engagement to W. Gray Houston of Quincy, Ill., is announced today.
—Ashen-Brenner Photograph.



MISS HELENA LOUISE LIPP,
daughter of Mr. and Mrs. Albert Lipp. She will become the bride today in the Little Church Around the Corner, New York, of Frederic A. Bliss II.
—Marie Rosel Photograph, New York.



MRS. JOHN GILLIAM MARSCHEL,
who was Miss Mary Rodes McKnight until her marriage Thursday. She is the daughter of Mrs. William Roy McKnight.
—Jules Pierlow Photograph.



MISS NELL LOUISE SHOUSE,
who will be married Sept. 3 to Charles McKee Diel. She makes her home in Kirkwood with her sister, Mrs. David Lee Jones.
—Dieckman Photograph.

Marschel-McKnight Wedding in Church

MISS MARY RODES McKNIGHT, daughter of Mrs. W. R. McKnight and the late William Roy McKnight of Ballas road, became the bride of John Gilliam Marschel, son of Mr. and Mrs. Frank Marschel, 532 Baker avenue, Webster Groves, Thursday morning at the Westminster Presbyterian Church with the Rev. David L. Stitt officiating. Only the immediate families attended the ceremony.

The bride, who was unattended, wore fog blue crepe and wine-colored accessories with a corsage of orchids. Immediately after the ceremony the pair left for a motor trip through the North.

Mrs. Marschel is a great granddaughter of James William McKnight, who was an early St. Louis settler from Virginia. He built his home on McKnight road, which is named for him. She attended Stephens College and the University of Missouri, where she was pledged to Kappa Kappa Gamma sorority. Mr. Marschel also attended the University of Missouri and is a member of Phi Delta Thcta fraternity.

On their return from their wedding trip, they will make their home temporarily with Mr. Marschel's parents.

Engagement Announced.

Announcement has been made of the engagement of Miss Mildred Smith, 2111 Leslie avenue, Jennings, and Otto Peters, 3117 Elliot avenue.

THE Post-Dispatch cannot undertake to guarantee the safe return of unsolicited photographs.

Helen Gast to Be Wed To David L. Millar

ANNOUNCEMENT was made yesterday at a luncheon for close family friends of the engagement of Miss Helen Marie Gast, daughter of Mrs. Ferd Gast, and David L. Millar. The party was given by Mrs. Gast at her home, 3631 South Jefferson avenue.

Miss Gast is a graduate of Washington University and is a member of Delta Gamma sorority.

Mr. Millar resides with his mother, Mrs. Jessie L. Millar, 7013 Amherst avenue, University. He was Mayor of University City for two terms from 1933 to 1937, and is active in civic and charitable organizations. He was educated at Washington University, where he became a member of Sigma Uu fraternity, and at the University of Paris, France. During the World War he served with the army overseas.

NORD VERNELLI
—who has received training under such artistic masters as Reinald Werrenrath and Oscar Seagle, will accept a limited number of ambitious students. Call at studio for audition and terms.
NORD VERNELLI VOCAL STUDIO
No. 11, Studio Bldg., 311 N. Taylor Ave. Telephone RIdgedale 7820

Paul Garvey Weds Elsa Belle Odell

MISS ELSA BELLE ODELL and Paul Joseph Garvey were married yesterday morning at 8:30 o'clock at the rectory of All Saints Church, 6403 Clemens avenue. The Rev. Louis Flaherty, assistant pastor of the church, performed the ceremony. The bride is the daughter of Mrs. Ardie Odell, 6652 Washington boulevard, and Mr. Garvey the son of Mrs. William J. Garvey, 735 Interdrive.

White gladiolas and chrysanthemums banked the living room mantel, before which the ceremony was performed.

William Edward Odell gave his sister in marriage. The bride wore a street-length frock of slate blue crepe, the bodice made full from a V neckline, and sleeves three-quarter length. She wore a shoulder bouquet of bronze orchids.

Mrs. Frank W. Hamby of Los Angeles, sister of the bride, was matron of honor. She wore a black and white printed chiffon, trimmed at the neckline and cuffs with lace and a shoulder corsage of white daisies. Ralph Sehrt was best man.

Mrs. Odell was in light blue crepe, with a corsage of sweetheart roses, while Mrs. Garvey wore brown and while silk crepe, with Talisman roses.

A wedding breakfast for the two families was served at the home of Mr. and Mrs. William E. Odell, 7569 Buckingham drive. Afterward Mr. Garvey and his bride left by motor for Biloxi, Miss. On their return they will live temporarily at the apartment of Mrs. Odell.

Mrs. F. P. Crunden's Granddaughter to Wed

Continued From Page One.

liams College, class of '31. Both he and his fiancee have spent their summers at Fish Creek since childhood.

This afternoon, Mr. and Mrs. Hermann Wilms of Lake Forest, Ill., cousins of the prospective bridegroom, will entertain at a cocktail party at their Cottage Row home in honor of the engaged couple. Mr. Guenzel, Mr. and Mrs. Murray Washburn of Chicago and Mr. and Mrs. Stanley D. Anderson of Lake Forest are all house guests of Mr. and Mrs. Wilms this week.

Many at Douglas For Late Season

By a Special Correspondent of the Post-Dispatch.

Douglas, Mich., Aug. 13.

THE month of August is bringing many St. Louisans for late summer visits at Douglas. Recent arrivals are Mrs. Robert L. Niedringhaus and her son, Robert Jr., who have taken a cottage on the lake front. Mrs. Eugene W. Christy, her sons, Billy and Jack, and her daughter, Miss Mary Jane, also have recently taken a cottage here. Mrs. Joseph Darst, who spent a few days at Douglas with her sister, Mrs. Christy, left last Tuesday. Mr. Niedringhaus and Mr. Christy drove up yesterday for a short visit with their families.

J. Lindsay Franciscus has returned to Douglas, after a few days spent at Chicago. Ashley Papin arrived yesterday to join his family for a short visit. Mrs. Ashley Papin was hostess at a bridge party Tuesday, when guests included Mrs. Christy, Mrs. John O'Fallon Delaney, Mrs. Sam Gordon, Mrs. James Dawson, Mrs. G. S. Maddox and her daughter, Miss Madge, and Mrs. J. E. Hallowell.

Miss Lollie Brown, daughter of Mr. and Mrs. Norman Steigers Brown, was the guest last week of Mrs. Papin. Wednesday, Mr. and Mrs. Brown, and another daughter, Miss Virginia, who had been visiting at Charlevoix, arrived to pick up Miss Lollie. The Brown family left Thursday for St. Louis.

Mrs. Delaney entertained a few friends at tea last Sunday afternoon, in honor of Mrs. T. Alton Donovan and Mrs. John Upston. Mrs. J. E. Hallowell of Evanston, Ill., is now the house guest of Mrs. Delaney.

Mrs. John Bardenheier entertained Wednesday night at a bridge party.

Kenneth A. Kiplinger arrived last Sunday to join his family at the cottage of Mrs. Kiplinger's mother, Mrs. William Byrne and Mr. Byrne.

Recent arrivals at Mrs. George Hellmuth's cottage include: Mr. and Mrs. Theodore Gale Barstown, Mr. and Mrs. Charles J. Miller, Mrs. Davis Bixby, Mrs. George Hickenlooper and Mrs. Von Brecht Mulvihill and her son, Tom. Joseph Hellmuth drove up Thursday to join his mother for a short visit.

Career Girls



(wishing to be called just that) will be smart enough to keep their hair its original youthful shade by Sperber's clever hair tinting methods.

4942 Maryland FOrest 1700

302 Arcade Bldg. MAin 2455

Sperber HAIR SHOPS

Ursula Moloney And Dr. R. E. Kelly Engaged to Wed

THE engagement of Miss Ursula Catherine Moloney, daughter of Mr. and Mrs. Thomas O. Moloney, 6309 Pershing avenue, and Dr. R. Emmet Kelly was announced last night to 24 friends of the pair invited to a buffet supper at the Moloney home. The news was told informally, before the guests were summoned to the flower-trimmed dining room. Miss Moloney was assisted by her sister, Miss Genevieve Moloney.

The bride-to-be attended Trinity College, Washington, and is a graduate of Maryville College of the Sacred Heart. Her fiance, a son of Mrs. Stephen Kelly, 3323 Itaska avenue, is a graduate of St. Louis University Medical School.

The wedding will take place early next winter.

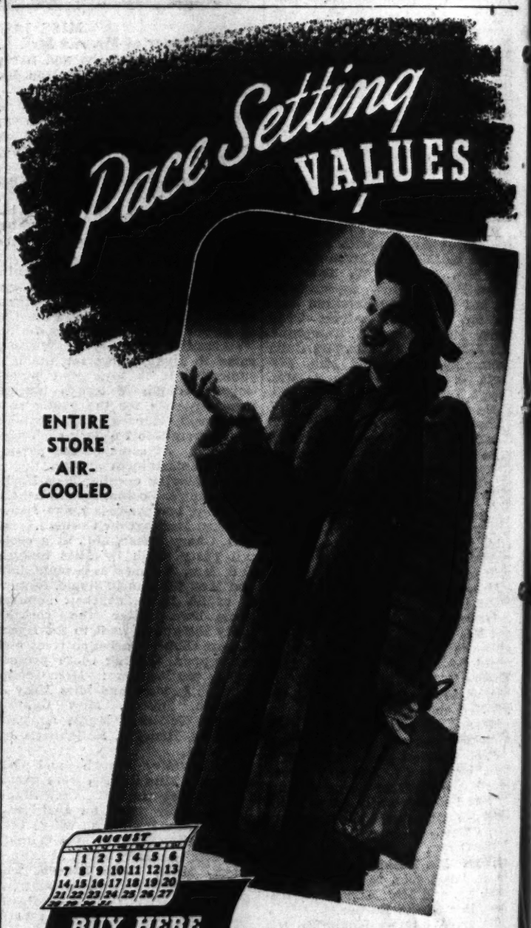
Guests at the party included Dr. Kelly's mother, his brother, Stephen Kelly Jr.; the prospective bride's brothers-in-law and sisters, Mr. and Mrs. Thomas O. McNearney and Dr. and Mrs. David B. Flavan; her brother and sister-in-law, Mr. and Mrs. T. O. Moloney Jr., Dr. Edward Schleuter, Mr. and Mrs. Howard Buermann, Dr. and Mrs. Richard Bockrath, Mr. and Mrs. Albert McCloskey, Mr. and Mrs. James J. Mullen, Dr. and Mrs. R. M. S. Barrett and Mr. and Mrs. John Scanlon.

Rosina Terry to Be Wed In New York, Aug. 21

THE marriage of Miss Rosina Terry of Hotel Lennox, daughter of Morris Fisher of Wilkes-Barre, Pa., and Milton Spirt of New York, will take place Sunday night, Aug. 21, at the Concourse Plaza Hotel in New York. The ceremony will be performed at 7 o'clock, and a reception and supper given afterward at the hotel.

The bride will wear ivory satin covered with a Chantilly lace coat. Her fingertip-length tulle veil will be fastened to a Juliet cap of satin. She will be attended by seven bridesmaids, dressed in pastel colored marquisette.

Miss Terry is employed in St. Louis as a dress designer. She studied design at London, and at Paris under Maurice Teustart. Mr. Spirt, son of Mr. and Mrs. Frank Spirt of New York, is a graduate of Columbia University.



Despite exceptionally low prices, many of these coats feature the Heart o' the Pelt° label! The above photograph shows one of the most handsome coats you've ever seen. Natural Squirrel; all clear Siberian skins; Smart Tuxedo Front and Spiral Sleeve treatment at only $298.

Natural Squirrel (illustrated)	$298
Mink Dyed Muskrat	$139
Kaffa Kid Karakul	$99
Jap Mink	$298
Skunk	$169
Mink Dyed Squirrel	$198
Russian Karakul	$198

Pay YOUR way: Charge, Cash, Lay-Away, Deferred Payments° (°The popular K. P. I. Plan)

ALEX F. KESSLER
1008 LOCUST STREET
°T. M. Reg. U. S. Pat. Off.
FINE FURS SINCE 1896
IF IT'S HEART O' THE PELT . . . IT'S AS GOOD AS IT LOOKS



entirely new idea in
Persian Lamb
Short, boxy, frankly 1900—with its high lapels, narrow shoulders, "upped" sleeves, and four tiny pockets! Of the "chubby" family it's right for all day long—and evening, too..... $129
Air-Cooled Fur Salon—Third Floor
SONNENFELD'S

Club at Spring Lake Gathering Place for Summer Colonists

By a Special Correspondent of the Post-Dispatch.

Grand Haven, Mich., Aug. 13.

THE Spring Lake Country Club of Spanish architecture with red roof and blue trimmings, has always been a favorite gathering place for summer visitors. Mr. and Mrs. Charles K. Collins and Mr. and Mrs. Francis A. Kuhn often play tennis together there while on the golf links may be seen Mr. and Mrs. A. E. White and their daughter, Miss Elise, Mr. and Mrs. John C. Tobin, Mr. and Mrs. Cecil Pangman, Dr. J. E. Stewart and James Willison, all of St. Louis.

Mrs. Richard S. Hawes entertained at a cocktail party last Saturday for Mrs. D. A. McGilvray of Pasadena, Cal., who has been visiting her sister, Mrs. Samuel Mitchell at her summer home here. Mrs. William B. Jones of St. Louis, a sister of Mrs. McGilvray and Mrs. Mitchell, shared honors with the visitor. Among the guests were Mr. and Mrs. Preston B. Postlethwaite, Mr. and Mrs. Pangman, Mr. and Mrs. Mitchell, Dr. and Mrs. Stewart and Mrs. W. Hight. Mrs. McGilvray departed Tuesday for the East to tour down the coast to Virginia before returning to California. Mrs. Hawes has as her guests her daughter, Mrs. Harold Wilsoon of Phoenix, Ariz., and her two young daughters, Susan and Cary, and Miss Mary Lammert, daughter of Mr. and Mrs. Martin Lammert III of St. Louis.

Mrs. Milton Strauss is occupying the Virginia cottage again. Her niece, Miss Valle Weber, daughter of Mr. and Mrs. J. A. Weber of St. Louis, is visiting her there.

Mr. and Mrs. Postlethwaite have as their guests Mrs. Postlethwaite's brother-in-law and sister, Mr. and Mrs. Noel Lash of Little Rock, Ark., and their daughter, Sybil. Mrs. Postlethwaite was hostess at a small party for her sister at the Cottage Tea Room Tuesday. Among the guests were Mrs. Pangman, Mrs. Hawes, Mrs. Mitchell, Mrs. White, Mrs. Hight and Mrs. Strauss.

Mr. and Mrs. Rhodes E. Cave were guests for a short time the week of Mr. and Mrs. White. Mr. and Mrs. Cave were on their way home from Mullet Lake, where they were guests of Mr. and Mrs. Edward Powell Cave.

Charles L. Thompson II arrived Friday to be with Mrs. Thompson and their son, William, who has been here all season with Mrs. Thompson's parents, Mr. and Mrs. Guilford Duncan, at their summer home.

Mr. and Mrs. Marius Darrow and their son, Marius Jr., arrived last week to spend the rest of the summer. Mrs. Darrow's sister, Mrs. Richard J. Collins and her son Richard Jr., arrived Monday to join them.

Maurice A. Payne arrived Thursday to spend two weeks with his family, who has a cottage here for the summer. Miss Mildred Hammond of Chicago, formerly of St. Louis, is spending the weekend with Mr. and Mrs. Payne.

Mrs. Webster Tilton, who is visiting Mrs. Mitchell, will give a bridge party tonight. Her guests will be Mrs. Collins, Mrs. Kuhn, Miss Ellen White, James Willison, Henry Carpenter, Mr. and Mrs. White, Mr. and Mrs. Pangman, Mr. and Mrs. Edward Douglass Campbell, Sewell Pangman, Mr. and Mrs. Mitchell and their daughter, Miss Nancy, and Mrs. Hawes.

Mr. and Mrs. Herbert W. Cook stopped here for a short visit this week with Mrs. Vincent Carney on their way home from a cruise on the Great Lakes. Mrs. Carney gave a dinner party for them. Among the guests were Mr. and Mrs. Thomas W. Parry Jr., and Mrs. and Mrs. John C. Tobin, St. Louis.

Mrs. William Steinhoff has as her guests Mrs. Helen McDonald of St. Louis and her son, Mr. George H. McDonald. They will remain for two weeks.

Mr. and Mrs. A. J. Stangler

Clear
Sa
SELECT
SILK DRESSES
PLAY SUITS
NEG
AT EXTREM
ALL
AT
ALL SALES FINAL
Loc
4926 MA

sula Moloney nd Dr. R. E. Kelly ngaged to Wed

HE engagement of Miss Ursula atherine Moloney, daughter of r. and Mrs. Thomas O. Mo- , 6309 Pershing avenue, and R. Emmet Kelly was an- ced last night to 24 friends of pair invited to a buffet supper h Moloney home. The news told informally, before the ts were summoned to the flow- immed dining room. Miss Mo- y was assisted by her sister, Genevieve Moloney.

he bride-to-be attended Trinity ege, Washington, and is a grad- of Maryville College of the ed Heart. Her fiance, a son of Stephen Kelly, 3323 Itaska ue, is a graduate of St. Louis versity Medical School.

he wedding will take place early winter.

uests at the party included Dr. y's mother, his brother, Ste- n Kelly Jr.; the prospective e's brothers-in-law and sisters, and Mrs. Thomas O. McNear- and Dr. and Mrs. David B. wan; her brother and sister-in- Mr. and Mrs. T. O. Moloney Dr. Edward Schleuter, Mr. and Howard Buermann, Dr. and Richard Bockrath, Mr. and Albert McCloskey, Mr. and James J. Mullen, Dr. and Mrs. M. S. Barrett and Mr. and Mrs. n Scanlon.

sina Terry to Be Wed In New York, Aug. 21

HE marriage of Miss Rosina Terry of Hotel Lennox, daugh- ter of Morris Fisher of Wilkes- rre, Pa., and Milton Spirt of New k, will take place Sunday night, g. 21, at the Concourse Plaza el in New York. The ceremony be performed at 7 o'clock, and eception and supper given aft- ard at the hotel.

he bride will wear ivory satin ered with a Chantilly lace coat. r fingertip-length tulle veil will fastened to a Juliet cap of sat- She will be attended by seven iesmaids, dressed in pastel col- d marquisette.

iss Terry is employed in St. uis as a dress designer. She died design at London, and at ris under Maurice Teustart. Mr. rt, son of Mr. and Mrs. Frank rt of New York, is a graduate Columbia University.



Despite exceptionally low prices, many of these coats feature the Heart o' the Pelt" label! The above photograph shows one of ou've ever seen. Natural kins; Smart Tuxedo Front at only $298.

trated) $298
..... $139
..... $99
..... $298
..... $169
..... $198
..... $198

sh, Lay-Away, Deferred Payments popular K. P. I. Plan)

KESSLER
UST STREET
URS SINCE 1896
IT'S AS GOOD AS IT LOOKS!

Club at Spring Lake Gathering Place for Summer Colonists

By a Special Correspondent of the Post-Dispatch.

Grand Haven, Mich., Aug. 13.

THE Spring Lake Country Club, of Spanish architecture with red roof and blue trimmings, has always been a favorite gathering place for summer visitors. Mr. and Mrs. Charles K. Collins and Mr. and Mrs. Francis A. Kuhn II, often play tennis together there, while on the golf links may be seen Mr. and Mrs. A. E. White and their daughter, Miss Elise, Mr. and Mrs. John C. Tobin, Mr. and Mrs. Cecil Pangman, Dr. J. E. Stewart and James Willison, all of St. Louis.

Mrs. Richard S. Hawes entertained at a cocktail party last Saturday for Mrs. D. A. McGilvray of Pasadena, Cal., who has been visiting her sister, Mrs. Samuel A. Mitchell at her summer home here. Mrs. William B. Jones of St. Louis, a sister of Mrs. McGilvray and Mrs. Mitchell, shared honors with the visitor. Among the guests were Mr. and Mrs. Preston B. Postlethwaite, Mr. and Mrs. Pangman, Mr. and Mrs. Mitchell, Dr. and Mrs. Stewart and Mrs. W. G. Hight. Mrs. McGilvray departed Tuesday for the East to tour down the coast to Virginia before returning to California. Mrs. Hawes has as her guests her daughter, Mrs. Harold Wilsoon of Phoenix, Ariz., and her two young daughters, Susan and Cary, and Miss Mary B. Lammert, daughter of Mr. and Mrs. Martin Lammert III of St. Louis.

Mrs. Milton Strauss is occupying the Virginia cottage again. Her niece, Miss Valle Weber, daughter of Mr. and Mrs. J. A. Weber of St. Louis, is visiting her there.

Mr. and Mrs. Postlethwaite have as their guests Mrs. Postlethwaite's brother-in-law and sister, Mr. and Mrs. Noel Lash of Little Rock, Ark., and their daughter, Sybil. Mrs. Postlethwaite was hostess at a small party for her sister at the Cottage Tea Room Tuesday. Among the guests were Mrs. Pangman, Mrs. Hawes, Mrs. Mitchell, Mrs. White, Mrs. Hight and Mrs. Strauss.

Mr. and Mrs. Rhodes E. Cave were guests for a short time this week of Mr. and Mrs. White. Mr. and Mrs. Cave were on their way home from Mullet Lake, where they were guests of Mr. and Mrs. Edward Powell Cave.

Charles L. Thompson II arrived Friday to be with Mrs. Thompson and their son, William, who have been here all season with Mrs. Thompson's parents, Mr. and Mrs. Guilford Duncan, at their summer home.

Mr. and Mrs. Marius Darrow and their son, Marius Jr., arrived last week to spend the rest of the summer. Mrs. Darrow's sister, Mrs. Richard J. Collins and her son, Richard Jr., arrived Monday to join them.

Maurice A. Payne arrived Thursday to spend two weeks with his family, who has a cottage here for the summer. Miss Mildred Hammond of Chicago, formerly of St. Louis, is spending the weekend with Mr. and Mrs. Payne.

Mrs. Webster Tilton, who is visiting Mrs. Mitchell, will give a beach party tonight. Her guests will be Mrs. Collins, Mrs. Kuhn, Miss Elise White, James Willison, Henry Carpenter, Mr. and Mrs. White, Mrs. Pangman, Mr. and Mrs. Edward Douglass Campbell, Sewell Pangman, Mr. and Mrs. Mitchell and their daughter, Miss Nancy, and Mrs. Hawes.

Mr. and Mrs. Herbert W. Cost stopped here for a short visit this week with Mrs. Vincent Carroll, on their way home from a cruise on the Great Lakes. Mrs. Carroll gave a dinner party for them. Among the guests were Mrs. Thomas W. Parry Jr., and Mrs. and Mrs. John C. Tobin, St. Louis.

Mrs. William Steinhoff has as her guests Mrs. Helen McDonald of St. Louis and her son, Dr. George H. McDonald. They will remain for two weeks.

Mr. and Mrs. A. J. Stangler and their children, Mary and Bob, and Mrs. A. R. McGinnis and their daughters, Mary Louise and Marjorie Ann, have taken a cottage on St. Louis ridge.

Additional St. Louis guests have arrived at the Highland Park Hotel. Mrs. Edward T. Nolan and her daughters and son, Miss Betty Ann and Miss Florence and Edward, arrived Monday for a visit of 10 days. Mr. and Mrs. F. S. Hawley and their daughter, Marie Duchesne, motored up the first of the week for a short visit. Dr. and Mrs. R. S. Whiteaker and Mr. and Mrs. A. B. Heman also arrived recently to stay two weeks at the hotel. Mrs. F. H. Benson and her daughter, Fern, and Mrs. Nellie Finck and her daughter, Martha, are also at the hotel. Mrs. Finck will be here two weeks.

Miss Mary Louise Tobin, daughter of Mr. and Mrs. John C. Tobin, has as her guest Miss Mary Nixon Johnston, daughter of Mr. and Mrs. Albert Sidney Johnston, at her parents' cottage. Mr. and Mrs. Tobin had as guests last weekend their son, John C. Tobin Jr., Peter Gummersbach, Leto Hill and James O'Neal of St. Louis.

William F. Quinn and August C. Erker Jr. motored to Grand Haven Monday to be with the former's parents, Mr. and Mrs. C. Alvin Quinn, at the Highland Park Hotel.

Mrs. John Weber Jr., and her father, Paul Dillon, arrived Wednesday to be with Mrs. John Weber. Mr. Dillon will remain here for a few days, and then, with Mrs. Dillon, who has been here for several weeks, will go East to visit their son, Philip. Mrs. John Weber Jr. will remain the rest of the summer.

Walter H. Ware joined his family here Friday and will be with them for the rest of the summer at their cottage on St. Louis ridge.



MRS. PHILIP PLATT SMITH and her young son, PHILIP PLATT JR., on the beach of Lake Huron at Pointe Aux Barques, Mich.

Nell Louise Shouse To Be Wed Sept. 3

ANNOUNCEMENT has been made of the approaching marriage of Miss Nell Louise Shouse, daughter of Mr. and Mrs. James Herbert Shouse of Muskogee, Ok., to Charles McKee Diel, son of Mr. and Mrs. Charles H. Diel, 5591 Chamberlain avenue. Miss Shouse is the sister of Mrs. David Lee Jones of Kirkwood. Mrs. Jones will be her sister's only attendant at the wedding which will take place Sept. 3, at the home of the bride's parents. Edward Closs will be best man.

Miss Shouse attended Lindenwood College, St. Charles, Mo., and was graduated from the University of Olkahoma where she was a member of Delta Gamma sorority. Mr. Diel attended the Mexico Military Academy and was graduated from the University of Illinois. He is a member of Lambda Chi Alpha fraternity.

The pair will make their home in St. Louis.

Clearance Selling!

SELECTED GROUPS

SILK DRESSES • WASH DRESSES
PLAY SUITS • BATHING SUITS
NEGLIGEES

AT EXTREME REDUCTIONS

ALL AT $5

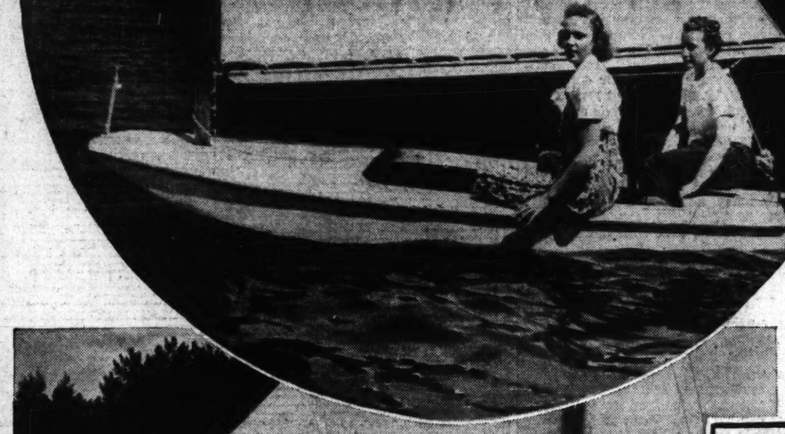
ALL SALES FINAL — NO CREDITS OR REFUNDS

Lockhart's
4926 MARYLAND AVENUE

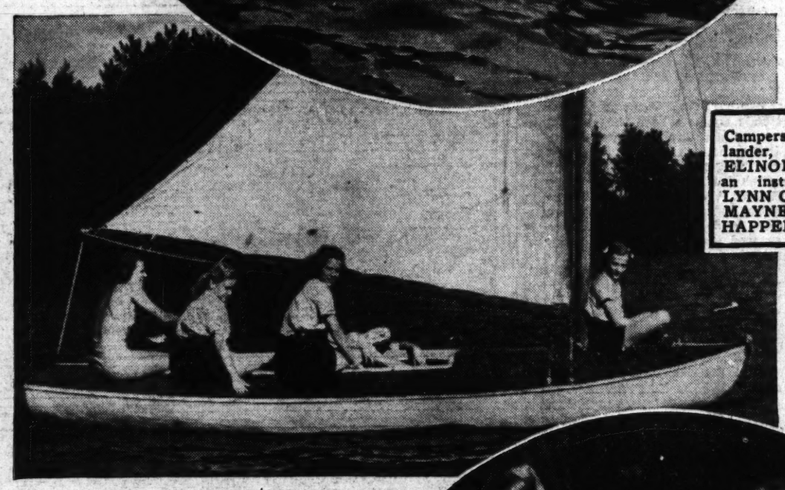
ON SUMMER VACATIONS



MRS. CREIGHTON B. CALFEE and her sister, MISS VIRGINIA BAY daughters of Mr. and Mrs. Mansfield C. Bay waiting for luncheon at the Beach and Tennis Club of Hotel del Coronado, Coronado, Cal.



MISS JOAN BLUE, daughter of Mr. and Mrs. L. Avon Blue, and MISS JANE BUTLER, daughter of Mr. and Mrs. Stuart M. Butler, out for a sail at Eagle River, Wis.



Campers at Camp Bryn Afon, Rhinelander, Wis., sailing with MISS ELINOR GRIFFENHAGEN (left) an instructor. The campers are LYNN CUNNINGHAM, MARGARET MAYNE, ANN ELDER and PEGGY HAPPEL.

Below, a group of St. Louisans on the porch of Log Cabin, the Joseph H. Williams cottage at Epworth Heights, Ludington, Mich. Standing: SOULE SMITH and DR. WILLIAMS. Seated: MRS. SMITH and MRS. WILLIAMS. —Betty Truxell Photograph.



Shipwreck Party Given in Michigan

Continued From Page One.

select a home. Mr. Harris has been transferred to the Akron offices of his company and will take his family there soon to live.

Miss Peggy Day, daughter of Mr. and Mrs. Charles M. Day of Kirkwood, is a newcomer here. She is visiting Miss Jean Clarke.

Mrs. Claude T. Porter and Mrs. Allan Preston Gamble, who have been at Pentwater, Mich., with their families, arrived Wednesday to spend a few days at the clubhouse with Mrs. Porter's father, Warren M. Chandler.

Last Saturday night, before the clubhouse dance, Mrs. Frederick R. Peters gave a cocktail party for the young married group, including Mrs. James Crawford Ward, Mr. and Mrs. William N. Claggett Jr., Mr. and Mrs. Jeremiah Van Buren Jenks, Miss Marian Peters and Mrs. Robert Mudd. Mr. Mudd has returned to St. Louis.

Mr. and Mrs. George Scranton of Detroit were guests of honor Sunday evening at a dessert party given at the Beach Club by Mr. Scranton's mother, Mrs. G. G. Scranton of Dearborn, Mich. Among the St. Louisans invited were Mr. Chandler, Mrs. Mark Anderson, Mrs. Henry Hopkins, Mrs. William J. Sloan, Mrs. Ernest R. Kroeger, Mrs. Marshall McCarthy, Mr. and Mrs. Ferriss, Mrs. Claggett Sr. and the young married group who were at Mrs. Peters' party Saturday night.

Events of special interest last week were a display and sale of hooked rugs at the cottage of Mrs. Helen Hamilton; a sale by the Women's Exchange at another cottage, and a circus.

To stimulate interest in amateur photography, Mr. Jenks has offered a prize for the best snapshots taken at Harbor Beach in August. Judging will take place in September. All of the cottage colony is eligible.

Exhibit at Portsmouth By Miss Lucie Mackay

By a Special Correspondent of the Post-Dispatch.

Rye Beach, N. H., Aug. 13.

STARTING Thursday to continue for a week, the Portsmouth Art Center is sponsoring an exhibit of paintings by Miss Lucie Mackay, daughter of Mr. and Mrs. George Castleman Mackay, St. Louis. Miss Mackay has been honored, since she is the only artist exhibiting. Several artists are usually asked to contribute to these shows. Thursday afternoon Miss Mackay held a private view and tea for Rye Beach, Little Boar's Head and Portsmouth critics and friends.

The Rev. Dr. Hulburt A. Woolfall and his nephew, Douglas Maynard of St. Louis and New Richelle, N. Y., are spending a few days with friends in Rye Beach. Dr. Woolfall has taken summer services at the Episcopal Church in Hyannisport, Mass. He and his nephew have been entertained by the Rev. Dr. and Mrs. Karl Morgan Block of St. Louis, and Miss Marion and Miss Edith Stott of Boston.

The Junior Golf tournament at the Abenaqui Golf Club started Wednesday. The only St. Louis entry is Karl Morgan Block Jr., who qualified in the first flight. Medalists in the play off were Harvey Taylor, Portsmouth, and Frank Stringfellow of Richmond, Va., a relative of Mrs. Maude Stringfellow and Mrs. Raymond Mancha, St. Louis.

The Farragut Players presented "Yes My Darling Daughter," this week. Seen at the opening performance Tuesday night were Mr. and Mrs. Thomas Akin and Mr. and Mrs. E. Lansing Ray.

Visited in St. Louis.

Miss Charlotte Mingis and her father, T. C. Mingis, of Portsmouth, Va., have returned home after visiting Mr. Mingis' mother, Mrs. Sallie Hoffman, 5124 Maple avenue.

Mr. and Mrs. George W. Gaylord Give Garden Dinner at La Jolla

By a Special Correspondent of the Post-Dispatch.

La Jolla, Cal., Aug. 13.

THE elaborate gardens of the George W. Gaylord summer home on Olivetas street, was the setting for a dinner given by Mr. and Mrs. Gaylord last Saturday evening, in honor of Mrs. Barreto Caldwell of Chicago who is their guest. Among the St. Louisans attending were Mrs. Frederick C. Orthwein, Miss Janet Orthwein, Mrs. Frederick D. Gardner, Mrs. Lida V. Bevis, Mr. and Mrs. Dozier L. Gardner and Jack Leahy.

"Nationally Advertised Products" is the title of the annual Artists' and Models' ball to be held in the La Jolla Beach Club's Sala de Sansant tonight, following dinner at 8 o'clock. After a grand march, prizes will be awarded for the best man's costume, the best lady's costume, and for the best costumes worn by a couple.

The finals of the Badminton tournament at the Beach Club were won by Arthur Hilmer of St. Louis and Robert Hill of La Jolla. The event attracted a large gallery, including the following from St. Louis: Mr. and Mrs. William G. Weld, Mr. and Mrs. John Hamilton Farish Jr., Mrs. Dozier Gardner, Dr. and Mrs. Gene B. Starkloff, Jack and Crawford Leahy, Miss Dorothy Jane Schlafly, Miss Eloise Stephens, Miss Bertha Scott, Billy Hilmer, Billy Orr, Mr. and Mrs. Wayman Crow, Mrs. Lida V. Bevis, Mrs. Frederick D. Gardner, E. J. Moon, Mr. and Mrs. Robert Meeker, Miss Janet Orthwein, Mr. and Mrs. I. H. Macy and Mrs. Warren Beckwith.

Taylor Stickney arrived Thursday to spend the rest of the summer at the Casa de Manana.

Mrs. Rufus Lackland Taylor gave a party last Saturday for her son, Lieut. Rufus Lackland Taylor Jr., before his departure for Japan. Tuesday, after a two months' stay in La Jolla, left for the east, to sail for Europe on a visit to another son, Edmond Taylor, now living in Paris.

Miss Dorothy Jane Schlafly, daughter of Mr. and Mrs. J. J. Schlafly of St. Louis, who has been visiting Miss Julia Ann Leahy for the last month, has returned to her home in St. Louis.

La Jolla Country Club provided the setting for a luncheon given Tuesday by Mrs. Ames Cushman, in honor of Mrs. Harry Livermore Block, who is spending the summer at the Casa de Manana.

Mrs. Auguste B. Ewing has arrived from St. Louis to spend August with her sister, Mrs. Alf E. Boyeson, who makes her home here, and who has recently built a new home in the Beach Club district.

Recent arrivals from St. Louis include Mrs. R. C. Muckerman and her son and daughter, who are at the Colonial Hotel for a month; Mr. and Mrs. C. H. Stinson, also at the Colonial, and Mr. and Mrs. Clelland A. Antrim and Miss Carrie Shands, at the Terrace Apartment Hotel.

• THE BUTCHER . . .
• THE BAKER . . .
• THE CANDLESTICK MAKER
. . . in fact, everybody appreciates fine quality at lower cost . . .

SPECIAL AUGUST
10% SAVINGS 40%

CHOICE BROADLOOMS
Choice Broadlooms in a variety of colors. Regularly $4.25 . . . sq. yd., $3.24

TWIST BROADLOOMS
Latest decorator shades in Twist Broadlooms. Regularly $7.00 . . . sq. yd., $4.95

WILTON BROADLOOMS
Two-tone Wilton Broadlooms in beautiful designs. Regularly $6.50 . . . sq yd., $4.95

LINOLEUM FLOORS
By Hartenbach of your own creation are included in these August Reductions.

THE BIGELOW WEAVERS
Discontinued Patterns
$39.95 Values at $27.50
$49.95 Values at $34.50
$59.95 Values at $44.50
$79.50 Values at $51.50

USE HARTENBACH'S CONVENIENT BUDGET PLAN

Hartenbach's
COMPLETE FLOOR COVERING SERVICE
GRAND near MARKET • JEfferson 9520
"It's Easy to Park at Grand and Clark"



Be Pulse— quickening

Make your new suit infinitely worth having. The Suzanne collection has every wanted type for all sizes and ages. And you'll like the new look of contours and curves that's so obviously "this season".

Illustrated—Costume Suit of imported wool with a skunk chubbie. $249.50

Suzanne INC. M. J. SHERMAN 4914 MARYLAND

CLAYTON—7718 FORSYTHE

Varied Activities At Wequetonsing

Continued From Page One.

house. Among those present were the following St. Louisans: Mrs. Whitelaw T. Terry, Mr. and Mrs. Whittemore, Mrs. Alonzo Christy Church, Mrs. Nelson Barnes, Chicago; Mr. and Mrs. Calvin Anderson and Erastus Wells.

Mr. and Mrs. Alfred L. Shapleigh gave a buffet supper at the Harbor Point Club Thursday evening. During dinner the guests were entertained at a dance program and after dinner bridge was played. The guests included Mr. and Mrs. Garrison, Mr. and Mrs. Watts, Mr. and Mrs. Wells, Mr. and Mrs. Whittemore, Mr. and Mrs. Paul Stark and Mr. Stark's sister, Mrs. Joseph B. Unsell and Mr. and Mrs. Royal D. Kercheval.

Among the recent arrivals at Wequetonsing are Mr. and Mrs. John H. Crago, who will be guests of Mrs. Crago's mother, Mrs. George Welch Simmons, for the remainder of the season.

Mrs. Walter J. Hock of Detroit, the former Miss Dorothy Simmons of St. Louis, and her son, Samuel Davis Hock, have taken possession of a cottage she leased recently at Harbor Point. Mr. Hock will join his family this week. They will spend the balance of the season at the cottage.

St. Louisans entertained this week at many informal parties. Mrs. Whittemore was hostess at luncheon Monday at the Little Harbor Club, in honor of Mrs. Charles Remick. Guests included Mrs. Imgram F. Boyd, Mrs. Guy A. Thompson, Mrs. Wells and Mrs. Watts. Friday evening, Aug. 5, Mr. and Mrs. Whittemore gave a small dinner at their cottage at Harbor Point for a group of St. Louisans. Last Saturday night, Dr. and Mrs. Bernard J. McMahon gave a supper in their garden for a few friends. In addition to several St. Louisans, Mr. and Mrs. Hiram Quackenbush, Cincinnati, were present. After supper the guests played bridge.

Mrs. Arnold Stifel and her daughter, Miss Audrey arrived last Saturday to be guests at the Harbor Point Club for the rest of the summer. Mrs. Edward L. Bakewell and her daughters, Miss Joan and Miss Nancy, arrived Friday to join Mrs. Stifel and her daughter for several weeks.

QUALITY FURS
Cost Less This Year

It has been many years since the fur market was so favorable to the buying public. We do not quote high comparative prices, they would sound unbelievable.

There is only one way to convince yourself—SEE THEM!



Typical List of 1938 Values

Sealine Dyed Coney	$49
Kaffa Caracul	$69
Black Calf	$69
Gray Broadtail Processed Lamb	$77
Hudson Seal Dyed Muskrat	$129
Moire Pony	$94
Gray Squirrel	$139
Russian Marmink Dyed Marmot	$86
Black Caracul	$89
Mink Dyed Muskrat,	$99
Silvertone Muskrat	$92
Persian Type Caracul,	$96
Jap Weasel	$199
Genuine Leopard	$139
Shirred Leopard Cat,	$100

TRADE IN
Your Old Fur Coat
WE WILL MAKE LIBERAL ALLOWANCE

Landers-Pearlman guarantees every coat sold. Dependable furriers for 21 years. You can buy here with confidence.

SMALL DEPOSIT
Holds Coat Until Wearing Time
STORAGE FREE

DEFERRED PAYMENTS
May Be Arranged

GET OUR LOW ESTIMATE ON REPAIRING AND REMODELING

LANDERS-PEARLMAN FUR CO.
Established 21 Years
312 NORTH 6TH ST. (2 floors) Opposite Famous-Barr
Our Upstairs Low Rent Location Saves You Money

MONDAY!...9 A. M. to 5 P. M.
AIR-COOLED LANE BRYANT
WE Have Them When YOU Want Them!

"Youthful Fashion First"

Black Pure Silk Chiffons



2 for $5

are infinitely smart and a "prize" at

2 for $5

Usually Would Sell for Far More!

Sizes 38 to 52

Bring a Friend and Share the Savings! Any 2 Sizes, Styles or Colors, 2 for $5

Cool black . . . with a touch of frosty white . . . Picture YOURSELF wearing it . . . cool on sizzling days in town . . . lovely for afternoon and cocktails . . . and informal evenings . . . Sheer as a chiffon stocking in PURE SILK over a sleek fitting slip of fine crepe rayon!

Dress pictured sizes 46 to 52 2 for $5

OTHER NEW YOUTHFUL DRESSES IN SIZES 14 TO 20 36 to 60 • 16½ to 30½

Lane Bryant Basement SIXTH and LOCUST

Hyannisport Club Setting for Parties For Summer Guests

Continued From Page One.

James L. Ford, East. Mr. and Mrs. Ford have gone to Lake Sunapee, N. H., to visit Mr. and Mrs. J. Clark Street at their summer home.

The Hyannis Garden Club will hold its seventh annual exhibition Aug. 18. Mrs. Edward F. Smith is opening her home on Main street, for the occasion. Mrs. Charles E. Harris is general chairman of the exhibition.

Mr. and Mrs. Oscar R. Ewing, Concord, Mass., former St. Louisans, were guests recently at the summer home of Mr. and Mrs. Percival Wilds of Riverdale-on-the-Hudson, N. Y.

Edward Flad of St. Louis, who spent a week at Stoneleigh Gables Inn, recently departed for two weeks at Yarmouthport, where his son-in-law and daughter, Mr. and Mrs. H. Towner Deane, Winnetka, Ill., have taken a summer cottage. With Mr. and Mrs. Deane are their daughters, Miss Elizabeth and Miss Virginia Deane.

Osterville, Mass.

THE summer residence of Mr. and Mrs. Oscar L. Biebinger has been the scene of much entertaining in the past week. Mrs. E. E. Morris, Rochester, and Mrs. Clyde Eustick are assisting their mother in entertaining summer guests. Mrs. Biebinger gave a luncheon at the Beach Club in Craigville Friday for Mrs. Eugene F. Williams and her house guests, Mrs. Thomas Armstrong and Mrs. Kenneth M. Davis, St. Louis. Mrs. Williams arrived at Oyster Harbor two weeks ago to spend the rest of the summer with her son and daughter-in-law, Mr. and Mrs. John Gates Williams, who with their young daughter, Miss Ann Cary Williams, have been on Cape Cod for several weeks. Mr. and Mrs. Biebinger will also have as their guests later in the month, Bishop and Mrs. Ivan Lee Holt of St. Louis. Bishop and Mrs. Holt will also visit other St. Louis friends on Cape Cod.

Wianno, Mass.

MR. AND MRS. DAVID B. WHITE and their daughters, Miss Grace and Miss Suzanne, will give a dinner next Saturday night before the presentation of 'Naughty Naught" by the Jitney Players at the Wianno Club. Mr. and Mrs. White and their family have been at Wianno since the middle of July.

Mrs. Channing McGregory Wells Jr., with her young sons, Peter and Dana Wells left Monday for Southbridge, Mass., after spending a month with her parents, Mr. and Mrs. Leslie Dana of St. Louis, at their summer home. Another daughter, Mrs. Ward Thorne, Chicago, and her children will arrive today to visit Mr. and Mrs. Dana until after Labor day. Mr. and Mrs. Dana have as their guest, Miss Sally Mott, New York.

Mrs. Marion Clifford Blossom and her son, Bradford Blossom, arrived recently from St. Louis to occupy her summer home here. Another son, Howard C. Blossom, has been here since late in May. Mrs. Blossom, who arrived later than usual this year, will probably remain until the end of September.

Woods Hole, Mass.

MR. AND MRS. GILSON GRAY of New York, formerly of St. Louis, gave a cocktail party Saturday afternoon for Mrs. Gray's brother and sister-in-law, Mr. and Mrs. Charles G. Buffum Jr., Louisiana, Mo., to which all the St. Louisans at Woods Hole were invited. After spending two weeks with Mr. and Mrs. Gray the visitors left Thursday for New York to spend a few days before returning home. Mrs. Charles G. Buffum of Louisiana, arrived today to spend the rest of the summer with her daughter and Mr. Gray.

Mr. and Mrs. Samuel Plant spent the week at Newport, R. I., aboard their yacht Lili Ana. They entertained Mr. and Mrs. Howard Benoist of St. Louis, on the boat and visited them at their summer home at Jamestown, R. I.

Mrs. Thomas G. Ratcliffe served at the tea table when Mrs. Alfred Meyer, senior trustee of Barnard College, Columbia University, entertained 15 graduates of the college and two members of the faculty at her summer home at Woods Hole Friday. The classes represented ranged from 1901 to 1938. Mrs. Meyer's guests were invited to meet a newcomer to Woods Hole, Mrs. C. Luther Fry, the widow of the late Professor Fry of the University of Rochester. Mrs. Fry was Miss Marion Warren of the class of 1919 at Barnard.

Thomas G. Ratcliffe Jr. arrived yesterday from New York to spend the rest of the month with his mother, Mrs. Thomas G. Ratcliffe, and his sister, Mrs. N. Baxter Jackson of New York. He will speak Sunday night, Aug. 21, at the Methodist Church of Woods Hole on "The Drama from the Church to Hollywood."

Nantucket, Mass.

EARLY AMERICAN houses and furnishings have a fascination judging from the crowds that come to New England to view the striking and unusual examples of such houses every year. Seven interesting old houses were opened Friday for the benefit of the hospital fund.

Mrs. Gwynne Evans gave a cocktail party for more than 50 guests last Saturday night. She was assisted by her son-in-law and daughter, Mr. and Mrs. O. Theodore Hess of New York, and her younger daughter, Miss Eugenia Evans. Among the guests present from St. Louis were Miss Grace White, Mr. and Mrs. Theodore P. Desloge, Edward L. Bakewell Jr., Mr. and Mrs. Daniel Upthegrove, Mrs. George R. Dobler, Mr. and Mrs. Donaldson L. Lambert, Mr. and Mrs. John Felix Valle and Mr. and Mrs. Edward H. Barstow. Mrs. T. L. Wetherill of Washington, D. C., will arrive today to be the guest of Mr. and Mrs. Hess at the Evans cottage.

Mrs. John Felix Valle of St. Louis, who is at the Gordon Folger, gave a dinner for Mrs. Evans last week at which Mrs. Dobler of St. Louis was also a guest. Mr. and Mrs. Theodore P. Desloge were also entertained by Mrs. Valle. Mr. and Mrs. Desloge spent a short time in Edgartown on Martha's Vineyard before coming to Nantucket, where they will remain for two weeks.

Mr. and Mrs. Daniel Upthegrove have as their guest their daughter, Mrs. W. W. Kirkbride of New York. Mr. and Mrs. Upthegrove's son, William, also has joined his family. While Mr. and Mrs. Charlton Messick were guests of Mr. and Mrs. Upthegrove in Nantucket recently, Mr. Messick's sister, Mrs. E. M. Senseney and her daughter, Mrs. M. A. Wood, Greenwich, Conn., came to the island for a visit.

Michigan Visitor



—Ashen-Brenner Photo.

MISS BETTY LOUISE HECKMAN, daughter of Mr. and Mrs. William L. Heckman of Larimore road, who is visiting Mr. and Mrs. Edward Glion Curtis of Webster Groves at their cottage in Douglas, Mich. She accompanied Miss Margaret McKelvey and will visit Mrs. Ernest Townley Ellington in Chicago before returning.

Lake George Colony At Tennis Matches

By a Special Correspondent of the Post-Dispatch.

Bolton Landing, N. Y., Aug. 13.

INTEREST of the Sagamore Cottage colony on Lake George centers this week around the tennis courts where the eighth annual Sagamore Invitation Tennis tournament is being held. Play began Wednesday, and finals will be concluded tomorrow afternoon. Robert Weinstock of St. Louis is defending his title in the men's singles, and Miss Martha Bixby is entered in the women's singles and mixed doubles. Miss Bixby and her cousin, Miss Nancy Stevens, are members of a committee for the tennis dance tonight in the French Village Grill of the Sagamore Hotel. A tea dance was given late this afternoon at the Sagamore Golf Club.

Mrs. Charles Pope O'Fallon, accompanied by her grandsons, L. David Dozier III, and John Overton Dozier, are at the Sagamore Hotel for the erst of the month. Mr. and Mrs. Samuel L. Geisinger have arrived for their annual visit with their son-in-law and daughter, Mr. and Mrs. Donald Church Bixby. Mrs. Ira Stevens of St. Louis is on the committee for the annual Lake George Flower Show, Aug. 23.

St. Louis children in the cottage colony have become horseshow devotees. Among the prize winners last week was Jimmy Niedringhaus, son of Mr. and Mrs. Warne Niedringhaus, who was fifth in the Lake George horsemanship class for children. He also participated in the American Horse Show Association medal class for juniors. Patricia Bixby and her sister, Gloria Mae, daughters of Mr. and Mrs. Donald Bixby, participated in the Bradley Riding Stables children's class.

COOL
MACHINELESS PERMANENTS



Safe, painless and really comfortable these hot days! A genuine push-up wave — easy to handle and guaranteed to last. Successful on all textures—does not discolor gray hair.

A Regular $5 Machineless Oil Wave $3.50

A $4 WAVI-LOX MACHINELESS $3.00

EVER-POPULAR PETER PAN SPECIALS
2 WAVES AND RINGLETS OR ANY STYLE DESIRED $3 $3.75 $5
MACHINE CROQUIGNOLES — $2 and $3
All Prices Complete Open Evenings

PETER PAN Beauty Shoppes
756 Century Bldg., 313 N. 9th St. GA. 9081
1127 N. Union Blvd. FO. 1210—RO. 9583

Helena Louise Lipp To Be Wed Today

MISS HELENA LOUISE LIPP, daughter of Mr. and Mrs. Albert Lipp, 74 Arundel place, will become the bride of Fredric A. Bliss II, of New York, at 5 o'clock this afternoon at the Church of the Transfiguration (Little Church Around the Corner), New York. The bridegroom is the son of Mrs. Grace Dustin Curtis of San Francisco, Cal., and of the late Dr. Frederic A. Bliss.

The Bride's Chapel of the Little Church will be simply decorated with white lilies and smilax. Mr. Lipp will give his daughter in marriage.

The bride will wear white mousseline de soie, fashioned with embroidered motifs in the full skirt, and a large leghorn hat with black velvet streamers. She will carry a sheaf of calla lilies.

Miss Gene Louise Penney, daughter of Mr. and Mrs. Floyd Penney, 1439 Rankin drive, will be the bride's only attendant. She will be gowned in pale yellow mousseline de soie, also wearing a large leghorn hat. Her bouquet will be of talisman roses. Best man will be Russell Salmon of New York.

Mrs. Lipp will wear a rose ensemble, and a corsage of orchids.

Among out-of-town guests will be the following St. Louisans: Miss Louise Clemens, aunt of the bride; Mr. and Mrs. J. S. Feydt, uncle and aunt; Miss Irma and Miss Ella Haeseler and Mr. and Mrs. August Delahunt.

A wedding supper for the bridal party will be held after the ceremony at Tavern-on-the-Green in Central Park.

Mr. Bliss and his bride will live at 56 West Sixty-fifth street, New York.

The bride is a graduate of Hosmer Hall and attended Washington University, where she became a member of Pi Beta Phi sorority. She, her mother, and her aunt, Miss Clemens, returned recently to New York after spending most of the summer in Europe. Last winter Miss Lipp studied opera in New York.

Tennis Tournament At Charlevoix, Mich.

(Continued from Page 2.)

City, formerly of St. Louis, and her daughter, Mrs. Earle Kiltesman, also of New York, visited Charlevoix Tuesday.

Mr. and Mrs. Warren Campbell Flynn are guests of Mrs. Flynn's mother, Mrs. Earl Mills for two weeks in her cottage on Round Lake. They have just returned from their honeymoon to Honolulu. Mrs. Flynn was the former Miss Ruth Tobin.

Mr. and Mrs. Lionel Viterbo returned by motor to their home after spending two weeks with Mrs. Viterbo's parents, Mr. and Mrs. Charles D. Bolin, in their cottage on Second Terrace.

Eugene B. Stinde was a guest of Jerome Schotten on his yacht for a cruise across Lake Michigan to Fish Creek, Wis., over last weekend.

Mr. and Mrs. Bertram B. Culver Jr., Mr. and Mrs. James Richmond Ingham, Mr. and Mrs. Austin Porter Leland, and Mrs. Charles Smith Fox had a Dutch treat picnic Sunday.

Mr. and Mrs. Richard Vernon Clark, assisted by their daughter and son-in-law, Mr. and Mrs. Carl Stifel, entertained on the terrace of their cottage, Tuesday, in honor of the first birthday of their grandson, Carl Clark Stifel. Several year-old contemporaries were seated in high-chairs for refreshments. Colored motion pictures were taken of the group.

Mrs. William Noyes Bemis has visiting her for two weeks her son and daughter-in-law, Mr. and Mrs. Roseborough Bemis and her granddaughter, Lucy Catherine, of Prescott, Ark.

Mr. and Mrs. Richard Moss have as their guests Mr. and Mrs. Charles Rayhill of St. Louis, and Mr. and Mrs. Harry Kramer of Signal Hill, East St. Louis. Mr. and Mrs. Moss gave a cocktail party Tuesday in their cottage in honor of the visitors. Mr. and Mrs. Carl Stifel were among the guests.

Mr. and Mrs. Morris Mendle of St. Louis have arrived at the Beach Hotel. Robert Klein is also a guest at the hotel.

Edgar Moch of St. Louis is visiting his parents, Mr. and Mrs. Edgar Moch of Cincinnati, in their cottage on the North Side. Fred Simon is the guest of his sister, Mrs. Edgar Moch.

Mr. and Mrs. Gordon Scherck, with their infant son, are in their cottage across from Mrs. Scherck's parent's cottage, Mr. and Mrs. Harry Lesser, on Park avenue.

Mr. and Mrs. Owen H. Mitchell and their daughter, Miss Jean, returned to their home after several weeks with Mr. Mitchell's parents in their cottage on Round Lake.

Hazel Kermis to Be Wed In Nashville, Tenn.

MISS HAZEL KERMIS, daughter of Mrs. Amelia Weiner Kermis, 4611 Elmbank avenue, will become the bride of Finis E. Brown of Nashville, Tenn., Saturday. The ceremony will take place at the home of Mr. Brown's sister, Mrs. William Crouch, 1406 Beechwood avenue, Nashville, at 3 o'clock in the afternoon.

Miss Kermis accompanied by her sister, Miss Genevieve, and her brother, Joseph Kermis, will leave Friday for Nashville.

First in St. Louis
With the Permanent That Is the Sensation of the Beauty World
NATURAL OIL PERMANENTS



Better Than Naturally Curly Hair
$3 Complete
Reg. $5.00 Value Special This Week

Discard all your old ideas regarding permanents. Science has at last discovered the secret by extracting the oils from actual healthy hair and reblending them into a new oil solution that produces waves and curls of a greater beauty than ever thought possible before. The solution is actually beneficial to your hair by supplying the oils that are lacking. Let us show you how this method will add new life and luster to your hair—how easy it pushes up into gorgeous waves and curls. Even the most difficult hair cannot resist the penetrating and revitalizing qualities of this marvelous wave. We have priced it with the lowest for one week. You may never get this opportunity again. Guaranteed!

NO AMMONIA OIL PERMANENT $2 Complete
Smart styling—soft "picture pretty" waves and curls. A marvelous value; guaranteed.

Open Evenings Artiste Shoppe Immediate Service
4th Floor Equitable Bldg.—613 Locust St.—Phone GE. 2620



proven by these peak values of LEPPERT-ROOS August FUR SALE

From the far corners of the world the finest in furs comes to Leppert-Roos. From Paris, New York, Hollywood, are flashed the minute-by-minute trend of style. In our own shops skillful furriers execute these authentic designs. Then Leppert-Roos prices them no higher than ordinary fur creations, to prove that fine furs need cost no more at Leppert-Roos.

Inquire about our deferred payment plan.

FREE STORAGE UNTIL FALL

We suggest you check these for amazing value!

Hudson Seal (dyed muskrat), Mink Dyed Muskrat, Black and Brown Pony, twin Silver Foxes — $139

Natural Grey Squirrel, Silvertone Muskrat, Black, Brown and Grey Caracul, Red Fox Chubbies, Moire Seals — $155

Black Persian Lamb, Grey Krimmer, Mink Paw, Monkey, Skunk, Sable Dyed Fitch, Nutria, Leopard Cat, Grey Kid, Jap Mink Paw — $195

AIR-CONDITIONED THROUGHOUT

Leppert Roos FUR CO.
900 OLIVE STREET
Dependability Since 1887

700 VOG



(A)

credits any colle

(A) The indispen "little suit" in warm vintage Botany Flannel. lined jacket and tailoring are "buys" at $19

(B) Coeds like this soft, casual sui campus . . . a jacket of navy lined in plaid to the gay plaid skirt

(C) A peasant - plaid jacket, of toned blue wool, and a blu sey dirndl s Together, they're only

(D) A campus requi the blue "but boy" rabbit's blouse worn out straight little with gay $2 scarf, priced

(F)

mark-n access

(E) Have a soft Su contrasting ban vintage and wi smoothie with frocks for camp (Millinery and Co

(F) *Rhythm Step on the ever-po you'll love the brown suede wi form. Perfect

(G) *Corinne Specta brown alligator forated vamp wear. They'll to all the game

*EXCL

zel Kermis to Be Wed In Nashville, Tenn.

ISS HAZEL KERMIS, daughter of Mrs. Amelia Weiner Kermis, 4611 Elmbank avenue, will me the bride of Finis E. Brown ashville, Tenn., Saturday. The mony will take place at the e of Mr. Brown's sister, Mrs. iam Crouch, 1406 Beechwood ue, Nashville, at 3 o'clock in afternoon.

ss Kermis accompanied by her r, Miss Genevieve, and her brothJoseph Kermis, will leave Fri- for Nashville.

t. Louis
That Is the
Beauty World
AL OIL
ERMANENTS
ter Than $3
turally
rly Hair
. $6.00 Value
cial This Week
Complete

rd all your old ideas regarding permanents. ce has at last discovered the secret by ex- ing the oils from actual healthy hair and nding them into a new oil solution that ves waves and curls of a greater beauty ever thought possible before. The solution ctually beneficial to your hair by supplying ils that are lacking. Let us show you how method will add new life and luster to hair—how easy it pushes up into gorgeous and curls. Even the most difficult hair ot resist the penetrating and revitalizing ties of this marvelous wave. We have d it with the lowest for one week. You may get this opportunity again. Guaranteed!

Shoppe Immediate Service
cust St.—Phone GE. 2620



Inquire about our deferred payment plan.

FREE STORAGE UNTIL FALL

Sport Roost FUR CO.
919 LOCUST STREET
Dependability Since 1887

700 fashion-minded seniors at 168 colleges told VOGUE magazine...AND VOGUE TOLD US...

ABOUT COLLEGE CLOTHES



Stix, Baer & Fuller is happy to bring you the college wardrobe that is the result of August 15th Vogue's Quiz of 700 seniors from 168 Colleges. We know that these clothes (and many more not illustrated) are the ones you need at prices you want to pay. Wait till you see them! Everything from giddy accessories for the true individualist to heart-leaping formals for the glamour girl. All gathered together in our COLLEGE CORNER, near the up-escalator on the third floor where a Campus Clothes-wise adviser will guide you. All part and parcel of the new poised, self-assured 1938 college look that emanates from . . .

the ideal college wardrobe

exclusive at Stix, Baer & Fuller

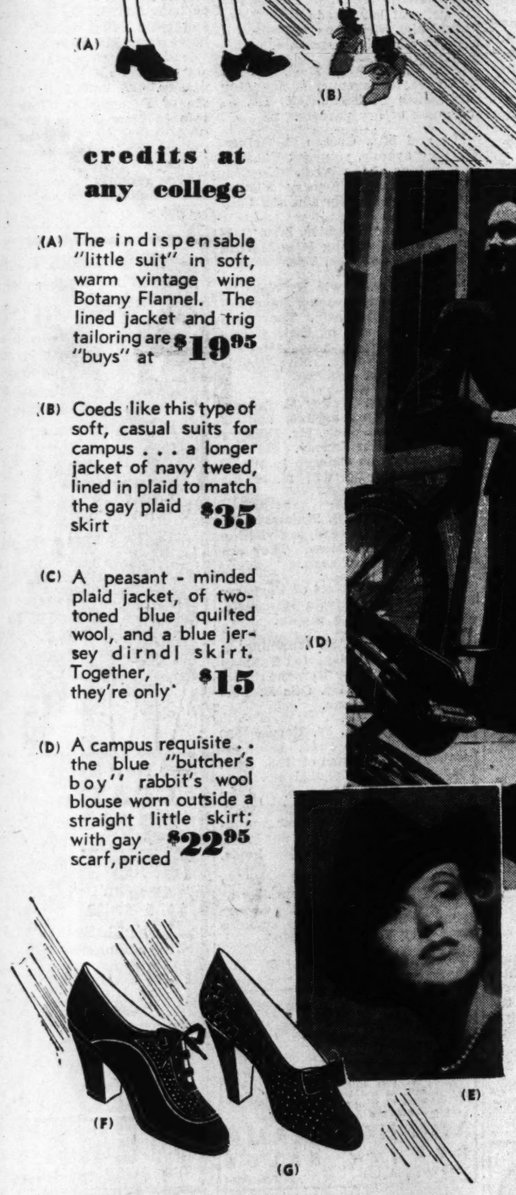
credits at any college

(A) The indispensable "little suit" in soft, warm vintage wine Botany Flannel. The lined jacket and trig tailoring are "buys" at **$19.95**

(B) Coeds like this type of soft, casual suits for campus . . . a longer jacket of navy tweed, lined in plaid to match the gay plaid skirt **$35**

(C) A peasant-minded plaid jacket, of two-toned blue quilted wool, and a blue jersey dirndl skirt. Together, they're only **$15**

(D) A campus requisite . . the blue "butcher's boy" rabbit's wool blouse worn outside a straight little skirt; with gay scarf, priced **$22.95**



mark-makers in accessories . . .

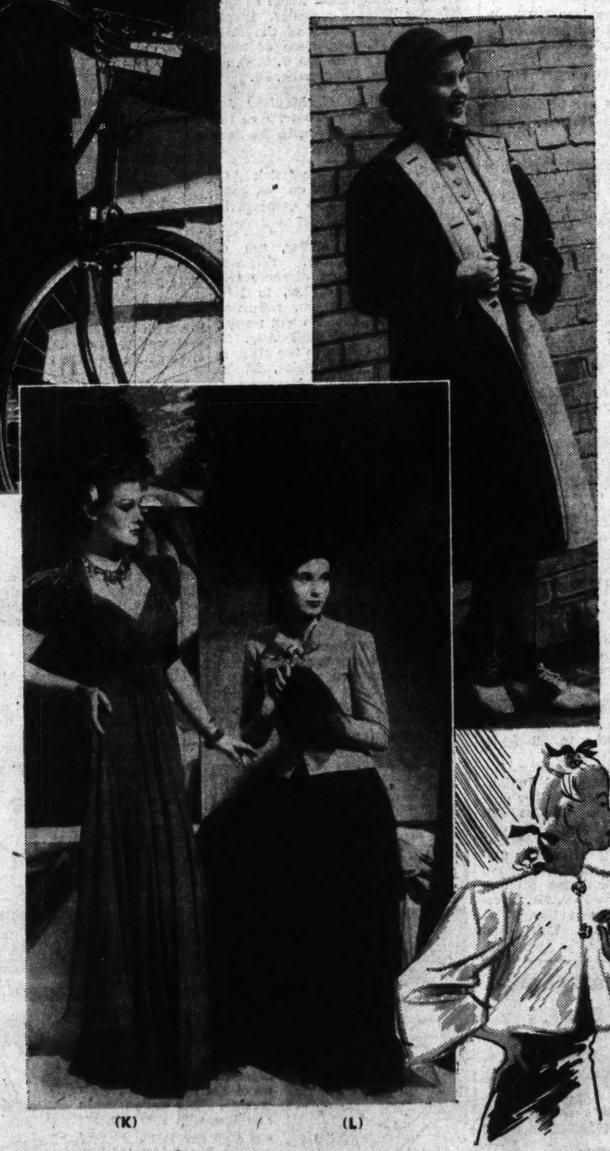
(E) Have a soft Suede Knox Hat with contrasting band. It comes in black, vintage and winterpine green. A smoothie with your tailored frocks for campus wear **$7.50**
(Millinery and College Corner, Third Floor.)

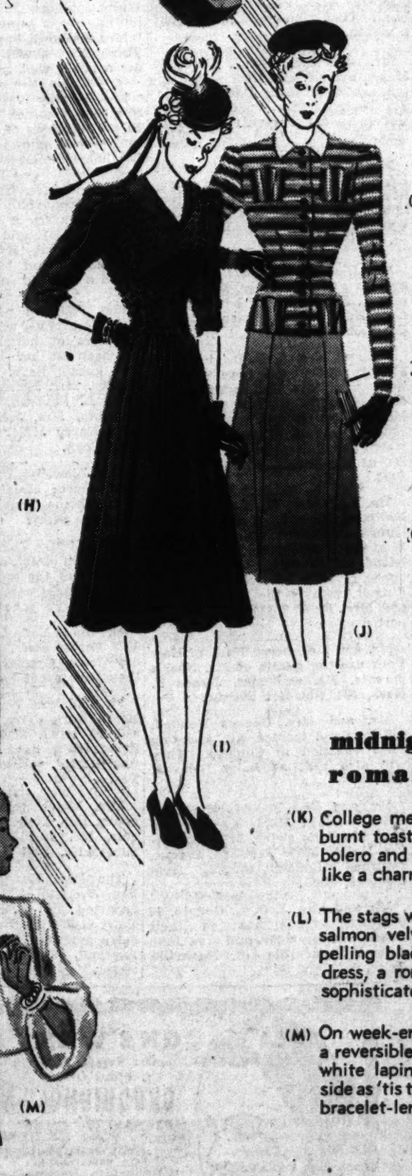
(F) *Rhythm Step puts a platform sole on the ever-popular Moccasin Tie; you'll love the way it feels. Black or brown suede with calf platform. Perfect for campus **$7.50**

(G) *Corinne Spectator Pump . . . Havana brown alligator calf softie, with perforated vamp . . . smart for date wear. They'll go with you to all the games; priced **$8.75**
(Second Floor.)

*EXCLUSIVELY HERE







College Fashions — As advertised in the Fashions for College Vogue

three campus requisites you'll like

(H) A really warm reversible coat of cotton gabardine and blanket plaid wool. It's a four-year investment, too, and a grand value at **$19.95**

(I) What with dirndls registering at all colleges, here's a black or vintage rayon crepe date dress with a snug matelasse bodice at **$25**

(J) Lampl's green-and-rust or black-and-wine cardigan with a flash of white pique at the neck, and a knitted skirt **$16.95**

midnight studies in romance languages

(K) College men will adore you in this burnt toast silk chiffon with velvet bolero and girdle. Fits you like a charm **$25**

(L) The stags will eye you in this longer salmon velveteen jacket and compelling black or salmon rayon net dress, a romantic, sophisticated darling **$35**

(M) On week-end, pack without tremors a reversible wrap of black velvet and white lapin coney. As chic on one side as 'tis the other; with bracelet-length sleeves **$39.95**

VISIT THE COLLEGE CORNER NEAR THE UP-ESCALATOR ON THE 3RD FLOOR, AND CONSULT OUR COLLEGE ADVISER ABOUT YOUR SCHOOL AND CLOTHES PROBLEMS

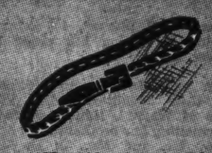
STIX, BAER & FULLER

ACCESSORIES for vogue's ideal college wardrobe



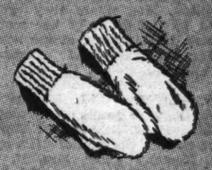
KORET CALF BAG a spacious square affair that folds into a double envelope **$7.98**

White Beaded Evening Pouch $2.98
(Handbags, Street Floor.)



METALLIC BRAIDED RUST CALF BELT to slim your waistline **$1.00**

Natural Cowhide Sport Belt With stitched Buckle. $2.98
(Handbags, Street Floor.)



WHITE ANGORA MITTENS soft as a kitten's ear . . and perfect for festive formal college nights. **$2.98**

Black Mocha Doeskin Slipon Gloves, $3.98

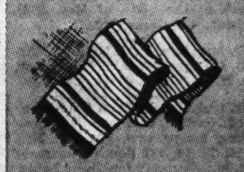
Brown Llamello Suede Classic Gloves, $3.98
(Street Floor.)



WOODEN BRACELET with pert phrases in French on wood, and translated into English on the reverse side **$5.00**

Blue Stone Studded Gold Metal Clip—$3

Two-Tone Stone Studded Leaf Pin — $6
(Jewelry, Street Floor.)



IMPORTED RABBIT'S HAIR SCARF in vivid colors, certain to score in the football season and long after! **$2.98**

Striped Wool Square Scarfs in College Colors, $1.98
(Neckwear—Street Floor.)



WHITE CALFSKIN VEST to dramatize your suit, or to lead a practical life as a "Chest-warmer" with your ski-suit **$14.98**
(Neckwear—Street Floor.)

FERGUSON

MR. AND MRS. WARD KELLEY and their daughter, Miss Nancy, who have been visiting her parents, Mr. and Mrs. Charles Ballman, 220 Louisa avenue, left last Monday for Grand Forks, N. D.; Minneapolis, Minn., and Canada. They will later visit friends in Mattoon and Centralia, Ill., and return to Ferguson before going to their home in San Antonio, Tex.

Miss Cornelia Coulter, 315 Adams avenue, left Thursday for Ashton, Idaho, to visit her brother and sister-in-law, the Rev. and Mrs. Joseph H. Coulter.

Mrs. A. C. Leggat, 420 Hereford avenue, Mrs. H. C. Pixley, 401 Carson road, and Mrs. E. Boyd Ware, 5604 Kingsbury court, left yesterday with Mrs. Leggat's son-in-law, Eugene C. Farrell of Larkin road, for Gloucester, Mass. Mrs. Ware will visit her sister, Mrs. Joseph Sickson, in Boston; and Mrs. Leggat, Mrs. Pixley and Mr. Farrell will join Mrs. Farrell in Gloucester, where she is the guest of Mrs. D. D. Walker of Overhills drive. Later Mrs. Leggat and Mrs. Pixley will visit in Boston and New York and return home by train. Mr. and Mrs. Farrell will remain until September.

Mrs. Clifford Day, 2 North Clay avenue, was hostess at a luncheon Tuesday at Bellerive Country Club.

Mrs. W. B. Bryant, 403 Adams avenue, is visiting her sister in Denver, Colo.

Mr. and Mrs. George Yeaman and their daughter, Judith Van Dyne of Wichita, Kan., who have been visiting her brother-in-law and sister, Mr. and Mrs. J. D. McCutcheon, 315 Darst road, have gone to Lexington, Ky., to visit his parents, Dr. and Mrs. M. V. P. Yeaman.

Miss Mary Blackburn, 164 North Florissant road, has returned from Evanston, Ill., where she attended Northwestern University.

Mr. and Mrs. Edgar Chase, 22 Tiffin avenue, have returned from Hamilton, Mo., where they were called by the death of her mother, Mrs. L. D. Brown, at the home of her son-in-law and daughter, Mr. and Mrs. Robert Pearse.

Mr. and Mrs. C. L. Keaton of Cairo, Ill., were guests of her mother, Mrs. E. H. Schmidt, 37 North Clark avenue, the first of the week. Mrs. Keaton's sister, Mrs. R. E. Bethel, 119 Epple place, and her daughter, Alice, who had been their guests for several weeks, returned home with them. Mr. and Mrs. Keaton have left for Yellowstone Park to spend two weeks.

Miss Lotta Lee, 221 Tiffin avenue, has returned from a three weeks' tour of Central and Eastern Mexico.

Mrs. Samuel Tucker Gay, 36 South Elizabeth avenue, and her children, Tucker, Barbara and Vincent, have returned from a visit with Mr. Gay's mother, Mrs. Roger Gay of Ironton, Mo.

Verne Seybold of Fort Worth, Tex., is the guest of his uncle, William A. Crume, 12 Lee avenue.

Mr. and Mrs. Fred Jeske, 224 Tiffin avenue, and their children, Philip and Robert, have returned from a visit with her brother-in-law and sister, Mr. and Mrs. Guy M. Pitts of Mobile, Ala. Mr. and Mrs. Pitts and their son, Neal, and Mr. and Mrs. Jeske and their children had a cottage at Ocean Springs, Miss. Mr. and Mrs. Pitts are moving to Indianapolis in September.

Mr. and Mrs. Eugene L. Schrader and their daughters, Miss Marion and Miss Virginia, who have been occupying the Martin E. Galt home, 123 North Elizabeth avenue, during the family absence at Macatawa, Mich., have returned to their home, 5475 Vernon avenue.

The Ferguson Garden Club will meet Thursday afternoon at 2 o'clock at the home of Mrs. J. C. Christen, 433 Carson road.

Mr. and Mrs. F. C. Gold of Marshall, Mo., are guests of his mother, Mrs. H. G. Jordan, 43 Almeda place.

Mr. and Mrs. William Truitt Tiffin of Norman, Ok., who have been visiting his parents, Mr. and Mrs. W. H. Tiffin, 227 South Florissant road, left Saturday for Three Lakes, Wis., accompanied by his parents. They visited Mr. and Mrs. W. H. Tiffin's son-in-law and daughter, Mr. and Mrs. A. N. Allen, in Peoria en route.

Mr. and Mrs. Wenman Sarius, who have been spending several weeks with her parents, Mr. and Mrs. H. A. Magoon, 500 Tiffin avenue, left Wednesday for Chaffee, Mo., to spend a short time with his parents before returning to their home in St. Petersburg, Fla.

Mr. and Mrs. T. Walter Hardy, 415 Bermuda avenue, Normandy, are at Portage Lake, Manistee County, Michigan. Thomas Hardy Jr., Lewis Hardy, and a group of friends left last week on a month's cruise in the Hardy sloop, Mowgli.

VISITOR FROM NEW YORK



—By a Post-Dispatch Staff Photographer.

MISS JILL TIETSORT, who with her mother, Mrs. Edith Tietsort of York, formerly of St. Louis, is visiting her grandmother, Mrs. M. Blanche Walker, 5849 Clemens avenue. Miss Tietsort has been entertained at several informal parties during her visit here.

SOCIETY IN WEBSTER GROVES

MRS. CLARENCE B. FALL, 454 West Jackson road, and her daughter, Martha Jane, and Miss Patricia Shannon of Mountain Grove, Mo., returned Saturday, Aug. 6, from an extended visit in the West. In Los Angeles they were present at the sailing of Mr. and Mrs. John F. Muckerman for Australia. Before her marriage Mrs. Muckerman was Miss Mary Myrtle Fall. The pair will return Ocot. 15.

Miss Mary Fox Greenland, daughter of Mr. and Mrs. S. W. Greenland, 111 Jefferson road, is in Fort Wayne, Ind., as the guest of Miss Elizabeth Evans. Saturday, Aug. 6, Miss Evans announced her engagement to Joseph Pettit and chose Miss Grenland as her only attendant at the wedding, on Sept. 17.

Mrs. Myron Dayton King of Pittsfield, Ill., is visiting her parents, Mr. and Mrs. Thomas F. Steele, 123 West Jackson road. Mrs. King will make an extended visit while Mr. King is making a business trip through the South.

Mr. and Mrs. Kenneth S. Harris of Toronto will arrive Saturday for an indefinite stay with Mrs. Harris' grandmother, Mrs. Lillian F. O'Bear, 32 Oak Terrace. Mr. and Mrs. Harris are returning from a visit in Winnipeg. Mrs. O'Bear will accompany them to Toronto for an extended visit there.

Dr. and Mrs. Arthur M. Alden, 436 Algonquin place, have as their guest their niece, Miss Ruth Ware of Kansas City, Mo. Miss Ware is planning to depart for her home today. Friday she was guest of honor at a luncheon given by Mrs. Ray Martin, 133 Gray avenue.

Miss Anne Ludlow, daughter of Mr. and Mrs. Percy Ludlow, 4 Jefferson road, will return Sept. 1 from Stockbridge, Mass., where she has been spending the summer. She is connected with the dramatic school there. Miss Susan Ludlow will return this week from Grand Haven, Mich. She will be accompanied by Miss Margaret Ludlow.

Mr. and Mrs. James J. Townsend, 518 Sunnyside avenue, are expected to return this week from a tour of the East. Miss Cynthia Townsend, who is attending Camp Zoe, Round Springs, Mo., is also expected to return soon.

Miss Rose Marie Holekamp, daughter of Mr. and Mrs. Carl H. Holekamp, 239 East Swon avenue, returned Tuesday from New York, where she visited Miss Ruth Holekamp. Miss Ruth Holekamp will return home early this week. On her way, she will make a short visit in Toledo, O., as the guest of Mr. and Mrs. Robert Brooks. Mrs. Brooks was formerly Miss Erdwine Holekamp.

Mr. and Mrs. Thomas F. McDonald, 135 South Gore avenue, will leave this week for a visit in Wisconsin.

Mrs. Albert Mangelsdorf, 238 Park road, has returned from Douglas, Mich. She was accompanied by her mother, Mrs. Thomas Kelley.

Davis Newman, son of Mrs. W. W. Elwang of Columbia, Mo., and grandson of Mrs. Ellen Koken, 406 Baker avenue, left Thursday for Washington, D. C. He will also go to New York, where he will sail Wednesday for the Belgian Congo. He will be connected with the American consulate in Leopoldville.

Mrs. M. B. Lake, 125 Helfenstein road, has returned from Georgian Bay in Canada. She visited at the summer home of Mrs. K. C. Whitelaw.

Mrs. Andrew W. Deacon, 464 West Lockwood avenue, is making a tour of the West with St. Louis friends.

Mr. and Mrs. Phillip C. Robinson, 408 Belleview avenue, left last week for Isle Royale, Lake Superior, Mich.

Mr. and Mrs. C. Henry Miller, 449 Sherwood drive, departed yesterday by motor for an extended visit in Highland and Asheville, N. C. They plan to be gone about a month.

Mr. and Mrs. Leo J. Vogt, 40 Mason avenue, and their son, Gupton, accompanied by Donald Steele, 123 West Jackson road, left yesterday for a two-week stay in Holland, Mich.

Mr. and Mrs. Kenneth Heggs, 249 Edgar road, were guests of honor at a dinner and bridge party given last night by Mr. and Mrs. Fred Schlaijker, 7398 Norwood avenue, St. Louis.

Dr. J. C. Jaudon, 222 Sylvester avenue, and his father, Dr. Benjamin Y. Jaudon of St. Louis, sailed from New Orleans yesterday for a Caribbean cruise.

Mr. and Mrs. A. P. Brigham Jr., 32 Algonquinwoods, have had as their guest Mrs. Brigham's cousin, Miss Margaret Gordon of Helena, Mont. Miss Gordon, who departed Thursday, is on her way to Paris, where she will spend a year studying at the Parson School of Fine Arts.

Mr. and Mrs. C. P. Wood, 846 Newport avenue, have returned from an extended visit in Florida. Mrs. Wood entertained a group of friends at luncheon Thursday in honor of Miss Mildred Dawson of Detroit, who is the guest of Mr. and Mrs. F. R. McMath, 615 Newport avenue.

Mr. and Mrs. Leroy Nash of New York are the guests of Mr. Nash's parents, Mr. and Mrs. James T. Nash, 854 Newport avenue.

Mr. and Mrs. George Bonnell, 226 Portland terrace, are spending their vacation in Chicago. They will also visit at Lake Delavan, Wis.

Mr. and Mrs. Francis W. Mueller, 316 South Maple avenue, and Mrs. Mueller's sister, Miss Catherine Hales, 3659 Hartford avenue, returned Sunday evening from Douglas, Mich.

Mr. and Mrs. J. O. L. Goggin, 16 Sylvester avenue, had as their guests last week Mr. and Mrs. John Adams Baskerville of Nashville, Tenn.

EAST ST. LOUIS

MISS CLAREMONT RIGDEN, daughter of Mr. and Mrs. C. W. Rigden, 1716 College avenue, will become the bride of William J. Wasson of Hurst, Ill., this afternoon at 1 o'clock in the home of her parents. The Rev. W. E. Bennett of St. Paul's Methodist Episcopal Church will perform the ceremony.

The bride will wear a black street dress of matelasse crepe with black accessories. She will wear a shoulder corsage of gardenias.

Mrs. Leroy Larsh will be bridesmaid. She will wear a black sheer frock with a corsage of white roses.

Leroy Larsh will attend the bridegroom.

After the ceremony the pair will depart for Huntington, W. Va., for a honeymoon of two weeks and upon their return will be at home at 1716 College avenue.

Mrs. James F. Reid, 46 Granvue drive, and Miss Ethel Flannigan, 25 Granvue drive, have departed for a month in Colorado Springs, Colo.

Mrs. Franklin C. Hamlin, 7800 West Main street, left Friday to spend several weeks in Manitou, Colo.

Mrs. John A. Harszy, 605 Vogel place, and her daughter, Miss Marian Harszy, entertained at a bridge party at their home Friday evening for Miss Sarah Hill, daughter of Mr. and Mrs. Ralph M. Hill. 614 Vogel place, whose marriage to Richard Silverman of St. Louis will take place Sept. 3. The guests were: Mrs. L. C. Farquhar, Mrs. O. J. Culbertson, Mrs. Charles J. Schiele Jr., Mrs. Fred L. Schroeder, Mrs. David P. Keefe, Mrs. Charles Lay, Mrs. Roy Bischoff, Mrs. D. D. Roper, Mrs. Cecile Zimmerman and Miss Alice May Zimmerman of St. Louis and Miss Katherine Farquhar.

E. Fred Gerold Jr., 525 Washington place, will depart this evening for Mexico, D. F. He will be gone two weeks.

Mr. and Mrs. Louis E. Baumeister, 15 Granvue drive, have departed for a visit of two weeks in Lake Louise and Banff, Canada.

Mrs. Lester Grigsby, Miss Nelle Mulberry, Mrs. Curt Dauber of Mascoutah, Ill., and Mrs. Herbert N. Ewing of Evanston, Ill., have returned from a two weeks' motor trip in the East.

Mrs. Carl W. Helfrich, 1617 North Forty-fifth street, and her daughter, Doris, are spending two weeks at the Edgewater Beach Hotel in Chicago.

Mrs. R. O. Huffer, 12 Concord drive, will be hostess to the members of her bridge club at luncheon at her home tomorrow. The guests will be: Mrs. C. C. Kane, Mrs. Royal Tharp, Mrs. Melville B. Thomas, Mrs. A. J. Pershall, Mrs. R. F. Koch and Mrs. H. J. White.

Mrs. Gerhardt Suppiger, 100 South Thirty-third street, will leave today for a short visit in Austin, Tex.

Mrs. Murray Watkins, 611 North Fourteenth street, will be hostess to the members of her bridge club and several guests at luncheon at her home tomorrow.

Mr. and Mrs. Carroll Burton, 4 North Ninety-sixth street, will leave Wednesday for a visit of several days with Mr. and Mrs. Paul Follis of Paducah, Ky. Before their return Mr. and Mrs. Burton will spend a week in Asheville, N. C.

Mrs. William Thompson, 3028 Douglas avenue, was hostess to the members of her bridge club at luncheon at her home Thursday. The guests were: Mrs. B. Ogden Cooper, Mrs. Nelson Slattery, Mrs. John L. Sullivan, Mrs. Herbert Schwinn, Mrs. John McAndrews, Mrs. Harry Miller and Mrs. Kenneth Cook.

Miss Llewellyn Baird, 1630 North Forty-fourth street, will entertain at her home Thursday evening at a bridge party.

Mr. and Mrs. James W. Reid, 9435 West Main street, will leave the latter part of the week for a motor trip through northern Wisconsin. They will be gone two weeks.

Mr. and Mrs. Leonard Buzzell, 3025 Forest place, returned yesterday from Greeley, Colo., where they have spent two months.

Mr. and Mrs. William F. Frazier, North Park drive, and Mrs. Russell E. King, 1710 North Thirty-first street, have departed on a two weeks' vacation in El Paso, Tex.

Mrs. Maury Spasser of Indianapolis, Ind., is the guest of her parents, Mr. and Mrs. Julius H. Shmookler, 3234 Audubon place.

The Rev. Harry Eversull and Mrs. Eversull of Marietta, O., have departed for their home after a short visit with the Rev. Mr. Eversull's parents, Mr. and Mrs. E. E. Eversull, 625 North Thirty-first street.

JEFFERSON BARRACKS

LIEUT.-COL. and MRS. EDWARD H. BERTRAND and their children, Miss Catherine Edward and Bobby, left the Post Thursday for their new station in Sacramento, Cal., where Lieut.-Col. Bertram will be on duty with the Organized Reserves. On their way, they will visit Mrs. Bertram's mother, Mrs. Charles Williams in Charlotte, N. C. They will sail from New York Sept. 1 on the army transport Republic.

Mrs. George H. Hicks, wife of Lieut.-Col. Hicks, has left for Washington to visit her son, Jack, a patient at Walter Reed Hospital. From there she will go to Camp Perry, O., where she will join her husband who is on six weeks' duty at the Army Rifle Matches.

Lieut.-Col. S. B. Philpot, Major Marcus Bell, and Major George H. Reed Jr. have received orders to report to Fort Knox, Ky., in September to participate in the Command Post Exercises of the Second Army maneuvers.

Lieut.-Col. Otis L. Graham has arrived at Jefferson Baracks for duty with the Medical Corps. He has taken a house in Webster Groves.

Major Aubrey C. Bassett and Capt. Roy M. Thoroughman left Friday morning for Fort Knox, Ky., where they will join in the Second Army maneuvers.

Mr. and Mrs. Simon J. Swanson, who have been guests of Capt. and Mrs. Roland J. Henderson, left Friday for their home in Santa Ana, Cal. Mrs. Henderson is a niece of Mrs. Swanson.

Announcements have been received of the marriage of Miss Elia Jens to Capt. Leslie M. Grener, U. S. A. The wedding took place Saturday, Aug. 6, at the home of the bride's mother, Mrs. William Jens, 7028 Kingsbury boulevard, University City. The ceremony was performed by Lieut.-Col. Walter Zimmerman, chaplain of Jefferson Barracks. The bride was given in marriage by her brother, Stifel Jens, Roland Sturhahn, brother-in-law of Capt. Grener, was best man. Capt. and Mrs. Grener will make their home at Fort Riley, Kan., after a short honeymoon. He is on duty with the cavalry school.

Capt. Charles Haughey has as his guest his father, Elmer J. Haughey of Paola, Kan., who will remain about 10 days.

Invitations have been received to the wedding of Miss Anna Mae Jostrand, daughter of Mr. and Mrs. Harry A. Jostrand, and Lieut. Patrick H. Devine, U. S. Army Reserve Corps, Wednesday, Aug. 17, at Holy Trinity Church, Dallas, Tex. Miss Jostrand and her parents are former residents of University City. She was a nurse at the Jefferson Barrack Hospital. Lieut. Devine is a graduate of the University of Indiana, class of 1936, and is on duty with hte C. C. C. at Camp Eureka, Congerville, Ill.

Lieut. William E. Maulsby Jr. will leave for Fort Knox, Ky., tomorrow in connection with the Second Army maneuvers.

Lieut. and Mrs. Frederick C. Cook, recent arrivals on the post, have been assigned to quarters in the Officers' Club.

Cadet Thomas Muller, son of Capt. W. G. Muller, returned Wednesday from an airplane trip to Barksdale Field, La., to New York and Washington, returning to Scott Field, Ill. He will remain with his parents until Aug. 29, when he will return to the Military Academy at West Point, N. Y., where he is a second classman.

William G. Muller Jr. has returned from Camp Custer, Mich., where he has been on six weeks' duty with the R. O. T. C.

Frank Muller has departed for Camp Grant, Rockford, Ill., for two weeks' duty with the Illinois National Guard.

Roddy Eason, son of Capt. and Mrs. John H. Eason, has returned from Fort Snelling, Minn., where he was the guest of his parents for two weeks.

Party at Forest Park Highlands.

The Republican Woman's Club of St. Louis, Miss Clara A. Sandberg, president, will sponsor a card party Tuesday afternoon, Aug. 23, at 1 o'clock, at Forest Park Highlands. Mrs. Lillian Rubeling, chairman, will be assisted by a large committee in arranging the affair.

LADIES, LOOK
Join the crowd and get the best beauty work money can buy—Shampoo, 15c; Wave Set, 15c; Hair Cut, 15c; Manicure, 15c; Permanent Waves, new tops or ringlet ends, $1.00 up. Dry, Falling Hair and Baldness stopped. Hair Tint, Bleaching, $1.00 up. Free gifts. Learn Beauty Culture, Full Course, $50. New Scissors Curly Wave Hair Cut taught.
MARY T. BENDER
4291-93 OLIVE ST. FR. 8600
OPEN EVENINGS

TRI-CITIES

Granite City

MR. AND MRS. JOHN TAYLOR, 2709 Iowa street, returned home Friday from a tour of the West. Most of the time was spent with their daughters, Miss Betty in Oakland and Miss Violet at Fresno, Cal.

Mr. and Mrs. A. C. Stotler of Vandalia, Mo., were week-end guests of Mr. Stotler's brother-in-law and sister, Mr. and Mrs. C. V. Summerton of Delmar avenue.

Mr. and Mrs. J. J. Braden and their son-in-law and daughter, Mr. and Mrs. Ernest Stainton, spent last week-end visiting relatives in Indiana.

Mrs. William Reisacher is in San Francisco, Cal., where she went as a delegate to the National Women's Christian Temperance Union Convention. Before returning home Mrs. Reisacher will visit Los Angeles, and other parts of the West.

The E. M. B. class of the Niedringhaus Memorial Church met Wednesday evening at the home of Mrs. Lena Delaloye. The lesson was given by Mrs. Louis Naeve. Officers were elected as follows: Mrs. Dorothy Tedder, president; Mrs. Woody Lynn, vice-president; Mrs. Louis Naeve, secretary; and Mrs. Georgie Cocagne, treasurer. Contest prizes were given Mrs. Mildred Bolliger, Mrs. Velva Pool, Mrs. Tedder and Mrs. Cocagne. Mrs. Bolliger will entertain the class in September.

Miss Betty Niedringhus, Miss Kathryn Bright, Norman Wendell and Elmer Niedringhaus Jr., are at Sawyer, Mich., where they are spending a week with Mr. and Mrs. P. D. Martin.

Mrs. Darrell Henry and daughter, Darrlyn Jo, of Indianapolis, Ind., are spending several weeks with Mrs. Henry's parents, Mr. and Mrs. Hart. Mrs. Henry was the former Miss Billie Hart.

Madison

Miss Marian Harlan entertained at a small bridge party Thursday evening for Mrs. Fred Hiller, who is going to Granite City with her family to make her home. Other guests were: Mrs. Frances Lahey, Mrs. Steve Staikoff, Mrs. Russell Wedler, Mrs. John Uffers, Miss Irene Hayes, Mrs. Robert McElwain and Miss Kathryn Phelan of Los Angeles, Cal.

Mr. and Mrs. Herman Bader spent last week-end at Iowa City, Ia., with their son-in-law and daughter, Mr. and Mrs. Ernest Sanden. Mrs. Sanden was the former Miss Eileen Bader. Mr. and Mrs. Bader left yesterday to spend several days in Chicago with another son-in-law and daughter, Mr. and Mrs. Robert Stephen Breen. Mrs. Breen was formerly Miss Gertrude Bader.

Miss Louella McNeil of Godfrey, Ill., and Miss Marian Mead of Edwardsville, Ill., were guests Tuesday of Dr. and Mrs. L. C. Harlan.

Mrs. N. Graham left last week to spend several days at Winslow, Ind., with relatives.

Mrs. Charles L. Keyton of Third street is at Battle Creek, Mich., for a vacation of several weeks.

Mrs. Anna Huston of Hammond, Ind., and Mrs. Lorn Luckey of East St. Louis, have been the guests for several days of Mr. and Mrs. W. L. Ashlock of Seventh street.

Mrs. Horace Green and daughters, Miss Jerry and Miss Jean, accompanied by Mrs. Oral Mock of Sacramento, Cal., who has been visiting with the Green family for several weeks, are visiting with relatives at Kansas City, Kan.

The Rev. and Mrs. Arthur R. Hicks of Bolivar, Mo., former residents of this city, spent last Wednesday with Mrs. Cora Barr and family.

Mrs. Jesse Overbey of Meredocia street arrived home last week from Louisville, Ky., where she has been visiting relatives.

Venice

Mrs. Sophia Runkel, Miss Anna and Miss Jennie Wilcox, and Miss Helen Korb departed Sunday morning for a motor trip through the South. They will spend some time at Miami, Fla., before returning home.

Mr. and Mrs. Ralph Miller of Washington avenue had as their guests the past week, Mr. and Mrs. E. C. McNeil of Oakland, Cal.

Ad Worth 50c on Advertised Waves
Machine or Machineless
NU-GLOW WAVE $3.50
$7.50 value Pure Oil, No Ammonia, Fully Guaranteed
$8.50 NU-GLOW, $4.95
Other $2 Up SHAMPOO 35c
Waves AND SET
Expert Bleaching & Dyeing
VERA DIEHL 4573 GRAVOIS RI. 9409

KIRKWOOD SOCIAL NOTES

MISS MARY M. BOEHM, daughter of Mr. and Mrs. Frank J. Boehm, 503 Monroe avenue, whose mariage to Bernard A. Purcell Jr. will take place in the Fall has been given several parties, among them a surprise personal shower July 19 by Miss Ruth Heil, 2108 Forest avenue, St. Louis. Wednesday Miss Boehm will be given a linen shower and luncheon at Sunset Country Club by Miss Bernice Purcell, 7 Ridgemoor drive, Clayton, sister of the bridegroom, and Miss Marcella oBehm. On Aug. 20, Mrs. A. C. Lawn, 7771 Davis drive, Clayton, will give a formal dinner party at Glen Echo Country Club for the bridal party.

Mr. and Mrs. William A. Kraus, 72 North Taylor avenue, will leave today for Kansas City, Mo., where they will make a brief visit before going to Pequot, Minn. They plan to be away three weeks. They will be accompanied by their daughter, Miss Beverly, who is now in Camp Wabigoniss, Piquot.

Mrs. J. A. Sibley, 529 North Kirkwood road, returned Monday from a month's visit in California. She was the guest of her son and daughter-in-law, Mr. and Mrs. Edward Carroll Sibley of Los Angeles.

Mr. and Mrs. Howard Crosby, 309 West Washington avenue, are expected to return this week from the Great Smoky Mountains in Tennessee.

Mr. and Mrs. A. H. Kiskadden, 518 South Clay avenue, returned Tuesday from a month's trip through the Northwest. They visited in Yellowstone National Park, Mount Rainier National Park, Seattle, Wash., and Victoria and Vancouver, B. C. They then went to Alaska and returned by way of Banff, Lake Louise. They were accompanied by their daughter, Miss Elizabeth.

Mr. and Mrs. George Noxon, 659 Scott avenue, returned Saturday, Aug. 6, from Yellowstone National Park.

Miss Nellie Mendham, 220 Wray avenue, will leave today for Estes Park, Colo., where she will spend a week at a music conference.

Mrs. E. Crombie Buckner, 124 North Taylor avenue, is spending this month in Springfield, Ill., as the guest of her parents.

Mr. and Mrs. George C. Heikes, 226 Way avenue, returned Tuesday from a tour of the West. They included in their itinerary Mexico, Oregon, Colorado, Nevada and California.

Mrs. Heikes' daughter, Miss Barbara Judd, is visiting Miss Martha Williams in Oshkosh, Wis.

Mr. and Mrs. Edwin H. Webster, 541 North Clay avenue, have returned from Wisconsin. They were accompanied home by their daughter, Miss Nancy, who attended Camp Minne-Wonka. Miss Phyllis stayed in camp.

Mr. and Mrs. Walter C. Dizney, 244 West Adams avenue, had as their guest last week, Mr. Dizney's brother, William Dizney. He was on his way from Chicago to Washington, where he will make his home.

Dr. and Mrs. D. B. Stutsman, 421 South Sappington road, are visiting in Grand Haven, Mich. They are expected to return soon.

Mrs. Walter L. Wolf of Barberry lane has returned from Wisconsin, where she stayed a month.

Mr. and Mrs. G. M. Worthington of Pelham, N. Y., departed Tuesday for their home. They were the guests here of Mr. and Mrs. Otis E. Turner, 329 Way avenue.

Mr. and Mrs. H. W. Barnes, 830 South Sappington road, have returned from a tour of the East. They were accompanied by their daughter, Miss Catherine, and by Mr. Barnes' brother, Gary Barnes. During their absence their son-in-law and daughter, Mr. and Mrs. Allen Harper, occupied their home.

The South Kirkwood Garden Club was entertained Thursday at a picnic given by Mrs. George Pring of St. Louis at her summer home near Valley Park, Mo.

Robert M. Davis, son of Mr. and Mrs. Walter N. Davis, 237 West Washington avenue, departed Monday for Michigan where he will remain for two weeks.

Miss Milouise Priest, daughter of Mr. and Mrs. George H. Priest, 310 West Washington avenue, is expected to return this week from Camp Minne-Wonka. Miss Priest was one of the two girls at camp to receive the Kiwanis Club award.

Mrs. Paul Cobb of Windsor Acres entertained the choir of the first Presbyterian Church Wednesday evening after a swimming party at Greenbriar Country Club.

Mrs. Irene Herron, 240 South Van Buren avenue, entertained at luncheon Thursday.

Miss Virginia Ann Cerny, daughter of Mr. and Mrs. Jerry M. Cerny, 1030 East Oakland avenue, whose marriage to Albert E. Zimmermann will take place Sept. 10, was given a surprise miscellaneous shower Monday by Miss Eileen Norman, 2330 Suffolk avenue, St. Louis.

Mr. and Mrs. J. S. Polys, 1722 West Woodbine avenue, have as their guest their niece, Miss Marjorie Polys of Chicago. Monday, Miss Theresa Polys gave a swimming party for her cousin. They are planning a trip to the Ozarks this week, before Miss Marjorie returns to her home.

Dr. M. M. Rabinowitz To Wed Florence Wise

ANNOUNCEMENT has been made of the engagement of Miss Florence Wise and Dr. Morris M. Rabinowitz. Miss Wise is the daughter of Mr. and Mrs. Morris Wise, 1384 Blackstone avenue, and her fiance the son of Mr. and Mrs. Louis Rabinowitz of New Britain, Conn.

The engagement was announced July 22, when Miss Wise and her parents were guests of Mr. and Mrs. Rabinowitz at their summer home on Long Island. Mr. and Mrs. Wise and their daughter have returned home from the East.

Miss Wise attended Harris Teachers' College and Washington University. Dr. Rabinowitz is a graduate of Bordentown Military Institute in New Jersey. He studied three years at Connecticut State College, and was graduated from St. Louis University Dental School. He has recently been commissioned First Lieutenant in the Medical Reserves.

$25 TO $39 3-Piece FALL SUITS
With Genuine Fox and Raccoon Fur Collars.
12 to 42
$12.99 AND $20.00
SEE OUR 18 BIG SHOW WINDOWS
$25 to $49 FUR TRIM COATS $15-$20
$15 New Sport COATS $8.99
TOPPERS 12 to 46 $1 & $2.99
Fitch & Muskrat FUR COATS $44
BLACK SEAL FUR COATS $20
STEWARTS BROADWAY and WASHINGTON

REMOVAL NOTICE
We are now located in our new, beautiful shop, better equipped to give still better service. Visit us and see the All Branches of Beauty Culture Hair Tinting a Specialty
ANN HOLTKAMP BEAUTY SALON
3546 Washington FR. 8511

Special Prices
The Ideal Summer Permanent
RESTORATIVE OIL WAVE $2.00
A gorgeous wave with many desired ringlets. Impregnates each hair with essential life-giving oils.
THE PRESCRIBED PERMANENT
SUNGLO-WAVE $3.85
for true satisfaction—your hair is tested for acid, alkaline or neutral quality—then the prescribed oil is used.
OTHER WAVES $4, $5, $6
OZAN OIL WAVE Machine or Machineless $3
CROQUIGNOLE $1.50
PUSH-UP WAVE
Granada's
3214 N. 6th St., Room 223, GA. 6251
2900 Henrietta, PRos. 9367 • 4539 Gravois, RI. 9536

ONE WEEK ONLY
Our Regular $4.00 Steam Oil
CROQUIGNOLE PERMANENT WAVE
With a double shampoo and special setting—beautiful deep waves and lots of ringlet ends. Complete.
$1
Shampoo & Set, 35c
Expert Licensed Operators
Open Evenings. Not a School.
All This Week MACHINELESS WAVE $2
Regular $7.50 Value
Cutler's BEAUTY SHOP
8TH FLOOR EQUITABLE BLDG. GA. 6057

Quality at Savings!
Mar-cele's "Personality" PERMANENT
Thousands acclaim it the biggest permanent wave value of the year! A natural-looking, long-lasting wave complete with shampoo, set and trim and priced at only $2.50 Comp.
Expert Licensed Operators
Luster Oil WAVE That gives life and luster to the hair — $1.95
Hollywood PUSH-UP A soft, lovely, natural-looking wave that is ideal for Swimming and summer sports $3.50
Open 8 to 8—No Appointment Necessary
Mar-cele BEAUTY SALON
515 Locust St. CEntral 0515

RAY'S MID-SUMMER Specials Offer...
Smart Economy
in the INDIVIDUALLY STYLED
ECONOMY PERMANENT A perfect wave with many ringlets at a price that means big savings! $1
STYLE LEADER PERMANENT One of the outstanding permanents of St. Louis with a wealth of ringlets and smooth waves! $1.95
MASTER PERMANENT As fine a permanent as you've ever had. A lustrous, beautiful wave with a multitude of ringlets! $3.00
SHAMPOO & SET or Individual Hair Styling 35c
FREE PERMANENTS RAY'S RIDDLE BOX 1:15 to 1:30 WTMV
821 LOCUST ST.
5864 EASTON
7227 S. BROADWAY
7274 MANCHESTER

CIAL NOTES

s. Walter N. Davis, 237 West shington avenue, departed Mon- for Michigan where he will re- in for two weeks.

Miss Milouise Priest, daughter of and Mrs. George H. Priest, 210 st Washington avenue, is ex- ted to return this week from mp Minne-Wonka. Miss Priest s one of the two girls at camp receive the Kiwanis Club award.

Mrs. Paul Cobb of Windsor es entertained the choir of the st Presbyterian Church Wednes- evening after a swimming par- at Greenbriar Country Club.

Mrs. Irene Herron, 240 South Va ren avenue, entertained a cheon Thursday.

Miss Virginia Ann Cerny, daugh- of Mr. and Mrs. Jerry M. Cerny, 30 East Oakland avenue, whose arriage to Albert E. Zimmermann ll take place Sept. 10, was given surprise miscellaneous shower onday by Miss Eileen Norman, 30 Suffolk avenue, St. Louis.

Mr. and Mrs. J. S. Polys, 1722 est Woodbine avenue, have as eir guest their niece, Miss Mar- ie Polys of Chicago. Monday, iss Theresa Polys gave a swim- ng party for her cousin. They e planning a trip to the Ozarks is week, before Miss Marjorie re- rns to her home.

r. M. M. Rabinowitz To Wed Florence Wise

NNOUNCEMENT has been made of the engagement of Miss Florence Wise and Dr. Morris Rabinowitz. Miss Wise is the ughter of Mr. and Mrs. Morris ise, 1384 Blackstone avenue, and r fiance the son of Mr. and Mrs. uis Rabinowitz of New Britain, nn.

The engagement was announced ly 22, when Miss Wise and her rents were guests of Mr. and Mrs. abinowitz at their summer home Long Island. Mr. and Mrs. Wise d their daughter have returned me from the East.

Miss Wise attended Harris Teach- s' College and Washington Uni- rsity. Dr. Rabinowitz is a gradu- e of Bordentown Military Insti- te in New Jersey. He studied ree years at Connecticut State ollege, and was graduated from . Louis University Dental School. e has recently been commissioned rst Lieutenant in the Medical Re- rves.



MONDAY—ONE DAY ONLY

NO MAIL OR PHONE ORDERS

UNSURPASSED 8 8¢ DAY VALUES!

ROUSING SAVINGS

Summer Dresses



Originally $2.98, $3.98 and $4.98! Monday Only—

$1.88

Rayon French crepes, rayon Bemberg sheers, spun rayons, washable rayon shantungs! Dirndls, Jacket Frocks, Suits, others! Sizes 14 to 20, 38 to 44 and 46 to 52.

"Fashion Way"—Basement Economy Store

MONDAY ONLY!

$1.19 Priscilla Ruffle Curtains

88c Pr.

41 inches wide each side, 2½ yards in length! Colored woven figures on cream ground. Complete . . . ready to hang.

Basement Economy Balcony

MONDAY ONLY!

Lightweight Mesh Foundations

88c

$1.19 to $1.69 values! Corsettes with and without inner belts . . . or sidehook and step-in Girdles. Short or long lengths. Basement Economy Store

Full-Fashioned Hose



Seconds of 69c to 85c Grades! Monday Only—

2 Prs. 88c

Women's full-fashioned Hose with picot edge tops, French heels and cradle soles. Some pure silk . . . some are lisle reinforced. Sizes 8½ to 10½ in the group.

Basement Economy Store

Women's-Misses' Summer Frocks — $2.88
$3.98 and $4.98 values! Rayon crepes, spun rayons, rayon Bembergs. Sizes 14 to 20 and 38 to 44.

$6.98 to $10.98 Summer Frocks — $4.88
Rayon crepes, sheers, laces! White and lovely pastels. For misses and women, 14 to 20 and 38 to 44.

Junior Misses' Play Clothes — 88c
$1.98 and $3.98 values! Including play suits, culottes, overalls, slack suits, others! 11 to 17.

81x99-In. Seamless Cannon Sheets — 88c
Seconds of $1.09 grade! Fully bleached, high count quality! Just 600 in the group! No dressing!

Heavy Unbleached Mattress Covers — 88c
$1.29 value! Muslin with boxed sides, tape bound. Rubber buttons, neatly boxed! Monday only!

18x36-In. Bath Towels — 6 for 88c
Heavy quality, fully bleached! With gay colored borders! Thick thirsty kind! Only 1500!

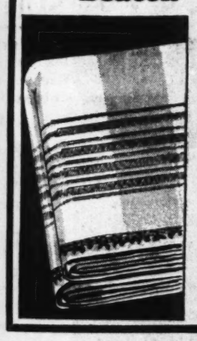
New 25c Fall Percales — 6 Yards 88c
80-square quality, 36 inches wide, vat-dyed! Gay printed designs, photographic and many others.

39-In. 10c Brown Muslin — 13 Yds. 88c
Remants in 2 to 13 yard lengths. Unbleached quality . . . for many household purposes!

16-In. 22c Linen Toweling — 6 Yds. 88c
All-linen, fully bleached. Absorbent quality . . . with attractive colored borders. Monday only!

70x90-In. $1.00 White Blankets — 88c
Thick, fluffy fleece. Cream white cottons with shell-stitched edges. Choose several at this price.

"Beacon" Blankets



$3.69 Value! 5% Wool! 72x90-In. Size! Monday—

$2.88 Pr.

Beautiful "Beacon" Blankets weighing 4¼ pounds. In charming plaids . . . rose, blue, gold, orchid, green and rust. Featured Monday only! Don't miss this treat.

Basement Economy Balcony

Full Bed Size Chenille Spreads — $2.88
Cream white Chenille tufting with floral or striped designs. Require no ironing!

22c "Newport" Pillowcases — 6 for 88c
128 threads to every inch! Deep hems, 36x36-inch size. Fully bleached quality. Monday only!

$4.98 Handmade Tablecloths — $2.88
Lace Tuscany Cloths, 72x90-inch size in ecru shade. Elaborate designs, scalloped edges! Just 200!

72x84-In. Summer Quilts — $1.88
Beautiful rose or gold combinations, vat-dyed, sunfast! White backs, neatly quilted!

19x19—$3 doz. Linen Napkins 12 for $1.88
Fully bleached, hemmed ends. Charming woven designs. A special purchase of just 300!

Attractive $1.19 Lace Panels, each — 88c
45-inch loom width, 2¼ yards long. Many lovely patterns from which to choose! Monday only!

69c Drapery Damask — 2 Yards 88c
50-inch drapery Damask of rayon and cotton in Fall shades. Rust, green, rose, blue, red and wine.

49c and 69c Cretonnes — 2 Yards 88c
Sun and tubfast qualities! In attractive florals . . . 36-inch width. Ideal for slipcovers!

Children's Rayon Undies — 4 for 88c
Fine-gauge rayon vests, bloomers and panties, reinforced. Tearose shade only; sizes 4 to 16.

Children's Union Suits — 5 for 88c
Seconds of 29c to 44c grades! Of combed cotton with built-up shoulders. Trunk-length style.

Summer Footwear



Originally $1 to $2! Shop-worn Models

2 Prs. 88c

A sensationally low price for these attractive Shoes! Smart straps, sandals, ties and pumps. With high, Cuban or low heels. In broken sizes . . . come early for yours.

Basement Economy Store

Men's Cotton Tee Shirts — 4 for 88c
Irregulars of 39c to 50c grades! Combed cottons with short sleeves and round necks. Small sizes.

Women's Ribbed Vests — 4 for 88c
Combed cotton Vests with built-up shoulders and reinforced arm shields. Sizes 36 to 44.

Floral Drapery Cretonnes — 5 Yards 88c
Floral chrash, 36 inches wide. Ideal for draperies or slipcovers. Many patterns from which to choose.

Marquisette Curtaining — 7 Yards 88c
Quality Marquisette for inexpensive Curtains! Colored woven figures on cream ground. Seconds!

Ball Fringe Curtains, pair — $1.88
Sheer Marquisette trimmed with large fluffy balls. 72 inches wide each side, 2½ yards in length.

$5.95 Damask Draperies, pr. — $3.88
Damask drapes of rayon and cotton, 50 inches wide each side. 2½-yard length. Floral patterns.

Lovely $3.49 Lace Panels, each — $1.88
60-inch loom width, 2¼ and 2½ yards in length. Several attractive patterns in group.

69c Drapery Crash — 2 Yards 88c
Heavy quality in many floral patterns. Splendid for attractive draperies or slipcovers. 50-in. width.

Washable Window Shades — 4 for 88c
Slight seconds of 35c grade! Of cellulose fiber mounted on spring rollers. Ecru only! 36x72-in. size.

Printed "Suava" Rayons — 2 Yards 88c
69c value! New Fall patterns and colors. "Crown Tested" washable, non-slip! 39 inches wide.

Celanese* Rayon Taffeta — 2 Yards 88c
69c value! 68 different shades—imagine! 39 inches wide. Washable quality! *Reg. U. S. Pat. Off.

Rayon Acetate Remnants — 2 Yards 88c
69c to 98c grades. Plain color fabrics in novelty rayon weaves. 39 inches wide. Monday only!

All-Wool Flannel — 1½ Yards $1.88
$1.98 yd. value! 18 colors of all-wool French flannel, 54 in. wide. Navy, black, aqua, natural.

$1 and $1.19 Fall Millinery — 88c
Women's and misses' black, brown, navy and other Fall shade Hats! Brims, off-the-facers, others.

MONDAY ONLY!

Women's New $1 Autumn Bags

88c

Simulated calf Bags in black, navy, wine, burnt earth and golden Havana! Also black simulated patents, suedes and puffettes!

Basement Economy Store

Printed Oilsilk Umbrellas — 88c
For women! 10-rib printed oilsilks in black and white, blue, red, green, brown and white.

Sample Fall Gloves — 2 Pairs 88c
59c to $1.00 grades! Manufacturers' samples including novelty slip-ons. Leather trims! For women.

Men's 5c White 'Kerchiefs — 26 for 88c
Soft white cambrics with 3-16 hemstitched hems. Men—stock up thoroughly at this saving!

Men's Initial 'Kerchiefs — 20 for 88c
19-inch 'Kerchiefs, sports size white cambrics with colored initial, full size 1-inch hems.

10c Silverplated Flatware — 12 for 88c
Choice of two complete patterns! 10-year quality. Spoons and forks only.

Women's 8c 'Kerchiefs — 20 for 88c
Imported Porto Rican white 'Kerchiefs with colored hand-applique and whipped hems.

Boys' Wash Shorts — 2 for 88c
Sanforized-shrunk Wash Shorts in checks, plaids and stripes. Medium, dark and light shades. 4 to 16!

Boys' 79c Polo Shirts — 2 for 88c
Including rayon celanese,* cotton mesh, combed cotton and shirting material styles. 6 to 18. *Reg. U. S. Pat. Off.

Boys' Durable Wash Knickers — 88c
Sanforized-shrunk! Checks, plaids, stripes and some plain colors. Sizes 6 to 18. Seersuckers in large sizes.

Men's $1.39 to $1.69 Pajamas — 88c
Two-piece coat, middy and collarette Pajamas, light and medium grounds. Colorfast, sizes A, B, C, D.

Men's 59c Work Shirts — 2 for 88c
Serviceable blue chambray Work Shirts with two button-through pockets. Triple stitched, 14½ to 17.

Men's 79c Shirts — 2 for 88c
Regular soft collar-attached style. Broadcloth whites and plain tan. Sizes 14 to 17 in the group.

MONDAY ONLY!

Save on Men's Wash Slacks

88c

Fully cut, expertly tailored Slacks for men and young men! Plain or pleated fronts . . . sizes 29 to 42, fully cut!

Basement Economy Store

Men's $1.49 Summer Robes — 88c
Woven fabric Summer Robes for men and young men. Shawl collar, matching girdles. Two pockets.

Men's 79c to $1 Pullovers — 2 for 88c
Crew-neck terry cloth Pullovers with long sleeves and two pockets. White and plain colors. 36 to 46.

69c, 89c, $1 Grade Polo Shirts — 2 for 88c
For men; small, medium and large sizes. Lace and button necks. White, plain colors and fancies.

Men's $1.49 to $1.98 Swim Trunks — 88c
All-wools with built-in supports. In plain and fancy weaves. Plain colors and novelty patterns, contrasting belts.

Men's Cool Tropical Suits — $7.88
A limited quantity of these superlatively tailored tropicals. In broken sizes . . . come early for yours.

Men's Attractive Wool Slacks — $2.88
In a variety of popular patterns for now and Fall and Winter wear. Pleated and plain fronts. 29 to 36.

Men's Sturdy Covert Trousers — 88c
Sanforized-shrunk Covert Trousers, dark gray. Serviceable quality, fully cut. Sizes 29 to 44!

Cotton French Back Trousers — $1.88
Heavy cotton French back fabric Trousers in neat, dark patterns. Sizes 29 to 42. Monday only feature!

$1 Grade Sheer Frocks

For Women and Misses! Mostly Dark Shades!



2 for 88c

Flock dot voiles, batistes, dimities and lawns. Nearly all of them are 14 to 20 . . . splendid variety of styles for wear now and into Fall! You'll want an armful!

Basement Economy Store

Women's Summer "Dream" Shoes, $1.88
Originally $3.94! In broken sizes . . . you must come early! Whites or white combinations.

Womens' $4 and $5 White Shoes — $2.88
Famed "Biltmore" and "Style Arch" White Shoes, whites and browns and wheat linens.

Women's Kid or Fabric Slippers — 88c
Seconds of $1.29 to $1.98 grades! Leather soled black, blue, burgundy or red. 3 to 9.

Men's Leather-Sole Slippers — 88c
$1.00 to $1.29 values! Brown or black zapon Everetts and operas with rubber heels . . . sizes 6 to 11.

Children's Shopworn Footwear — 88c
Originally $1.29 to $1.49 Oxfords, straps and shoes in black, brown or patent leathers. In broken sizes.

Men's Better Fall Footwear — $2.88
Seconds and samples of $4 to $5 grades. Black or brown calf, ruffy or grain leathers. 6 to 11.

Men's Shopworn White Oxfords — 88c
White and white combinations! With leather or sports soles. In broken sizes . . . come early for yours.

MONDAY ONLY!

Soft Innerspring Mattresses

$8.88

$13.95 value! Filled with lively coils, padded with cotton linter felt. Rolled edges, button tufted. Full, twin or ¾.

Basement Economy Balcony

Infants' $1.29-$1.98 Footwear — 88c
Oxfords, straps and shoes in patent, white, elk or brown leathers. Sizes 2 to 8 in the group.

Children's Shopworn Shoes — 2 Prs. 88c
Whites and white combinations in straps and Oxfords. Excellent quality . . . in broken sizes.

29c Washable Rag Rugs — 4 for 88c
24x48-inch size "hit-and-miss" Rag Rugs with colorful borders and fringed ends. For most any room.

9x12 Reversible Chenille Rugs — $16.88
In pleasing and colorful patterns . . . suitable for most any room in your home. Monday only.

39c Floorcovering — 3 Sq. Yds. 88c
Two-yard-wide felt-base Floorcovering, suitable for most any room. Variety of patterns and colors.

39c Hall Runner — 3 Yards 88c
24-inch felt-base Hall Runner, with attractive bordered sides. In pleasing, colorful patterns.

$1.19 27-Inch Carpet, yard — 88c
Stair or Hall Carpet in popular patterns and color combinations. Featured Monday only.

Women's Fall Slips

$1.19 Value! Of Smooth Rayon Satin! Monday



88c

In tailored, bias cut style with dainty lace and embroidery trimmings. Cocktail types . . . extra size tailored models! With guaranteed seams. Sizes 34 to 44 and 46 to 52.

Basement Economy Store

9x12 Seamless Axminster Rugs — $25.88
Slight seconds of $44.50 grade! Heavy quality, woven of all-wool yarns! For most any room.

$1.39 Washable Chenille Rugs — 88c
24x48-inch size Chenille Rugs in colorful patterns . . . with attractively fringed ends. Monday only.

$4.95 Value 36x60-In. Rugs — $2.88
Axminster Throw Rugs in a variety of colors and popular patterns to blend with larger rugs.

$1.29 Housecoat Ensembles — 88c
Form-fitting, low-back coat frock and a dainty bolero to match. In floral print; sizes 12 to 20. For misses.

$1.19 Larger-Size Frocks — 88c
80-square prints for women who wear sizes 40 to 54. In several slenderizing styles, fully cut.

69c Print Hooverettes — 2 for 88c
Fast-color prints . . . trimmed with self or organdy frills. Small, medium and large sizes.

$1.98 to $2.29 Housecoats — $1.88
"Fruit of the Loom" and other prints! Sweeping flared skirts, slim waists. 14 to 20 for misses.

Small 39c Percale Aprons — 3 for 88c
Just 600 of these vat-dyed coverall-type utility Aprons for Monday! Variety of patterns; regular sizes.

Women's Shantung Blouses — 88c
"Fruit of the Loom" Broadcloth in zip-up, tucked front. Peter Pan and club collar styles. 34 to 40.

Women's $1.98 Autumn Skirts — $1.88
New flannels, plaids, wool crepes and many others. Including suspender skirts! 26 to 32 waists.

MONDAY ONLY!

Sanforized-Shrunk Slacks for Boys

88c

$1.19 value! With pleated fronts and side buckles! Dark, medium and light shades in checks, plaids and stripes . . . sizes 8 to 18.

Basement Economy Store

Women's Wash Blouses — 2 for 88c
69c to 99c grades! Clearance of Summer sheer and broadcloth styles, sizes 34 to 40 in the group.

Women's $1.19 Fall Slipovers — 88c
Distinctively styled of pure wool zephyr with short sleeves. Fall colors and pastels. 34 to 40.

69c Cotton Lisle Slipovers — 2 for 88c
Rayon and cotton or lisle in delicate colors, crew or boat necks. Sizes 34 to 40 for women.

Misses' $1 Blue Gym Suits — 88c
Of medium blue jean in regulation style with elastic bloomer knees. Sizes 14 to 20.

$1.19 Cotton Crepe Pajamas or Gowns 88c
For women and misses, regular sizes. Frills or fagoting or neatly tailored styles. Monday only!

Women's $1 and $1.19 Slips — 88c
Built-up Slips, smoothly tailored. Simple four-gore styles, straightline, mostly darks. Sizes 34 to 44.

$1.19 Rayon Crepe Print Gowns — 88c
Flowered prints or rayon satin stripe rayon Crepe Nightgowns. Tearose and blue.

Women's 69c to 75c Gowns — 2 for 88c
In regular and extra sizes! Crinkle cotton crepes in tailored styles, contrast color trimmings.

Women's $1.19 Broadcloth Pajamas — 88c
Mannishly tailored of smooth broadcloth in pastel shades! Sizes 16 and 17, fully cut!

Gowns, Pajamas or Slips — 2 for 88c
69c value! Women's batiste Nighties and Pajamas. Tailored Slips, bias cut of iridescent rayon taffeta.

Regularly $1.29 Girdles — 88c
Mesh Lastex Girdles and panty Girdles, good length. In medium and large sizes.

Hollywood Reducing Corsettes — $1.88
Rubber Corsettes with swami busts, side-closing talon. Cotton jersey lining; sizes 34 to 40.

MONDAY ONLY!

Attractive 9x12 Felt-Base Rugs

$2.88

Slight seconds of $4.95 grade! In a variety of pleasing patterns and colors. For kitchen, dining, sun or bedroom!

Basement Economy Store

Girls' $1.00 Percale Dresses — 88c
Printed and solid color Frocks in straightline, princess and dirndl styles. White collars and cuffs. 7 to 16.

Girls' $1.00 Regulation Blouses — 88c
White broadcloth School Blouses with Peter Pan collars and long sleeves. Slit pockets; sizes 4 to 20.

Girls' $1.98 Regulation Skirts — $1.88
Navy blue all-wool serge Skirts, pleated style. Button on white bodice. Sizes 7 to 14.

Girls' Rayon Crepe Dresses — $1.88
$2.29 value! Rayon crepes and spun rayons in dirndl, pleated, swing and suspender styles! 7 to 14.

Tots' Dresses or Suits, each — 88c
School Dresses with flared skirts or dirndl type. Suits button-on or belted styles. 1 to 6 years.

Babies' Handmade Dresses — 88c
Daintily embroidered yoke or collar style Dresses, scalloped or hem bottoms.

Cotton Flannelette Wear — 3 for 88c
Quality cotton Flannelette for baby! Gowns, gertrudes or kimonos. Ribbon or embroidery trimmed.

27x27-In. Bird's-Eye Diapers, doz. — 88c
Famed "Bird's-Eye" Diapers at a saving! In packages of twelve! Hemmed, ready to use.

36x50-In. Crib Blankets — 88c
Slight seconds of a much higher price! In attractive nursery or solid colors. Monday only.

"Ruben's" Fall Shirts — 4 for 88c
Fall-weight Shirts with rayon stripes. Tie sides . . . with short or long sleeves. Sizes 2 to 6.

Girls' Built-Up Slips — 2 for 88c
Cotton Slips with built-up shoulders . . . neatly tailored style. Sizes 4 to 14, fully cut!

Girls' Panties or Bloomers — 4 for 88c
An odd lot of Panties or Bloomers of serviceable knitted rayon. Sizes 2 to 14. Seconds.

Men's Socks or Anklets — 6 Prs. 88c
Irregulars of 25c to 35c grades! Mercerized lisle and rayon in novelty clock and check designs.

Children's Cotton Anklets — 7 Prs. 88c
Slight irregulars of 25c grade! With straight-up lastex tops. Blazer stripes; sizes 7 to 10½.

Men's Shirts or Shorts — 5 for 88c
Irregulars of 25c to 35c grades! Broadcloth Shorts, 3-button yoke fronts. Combed cotton slip-on Shirts.

Men's Dress Shirts

Irregulars of $1.65 to $2.50 Grades! Monday



88c

Lustrous white broadcloths and combed woven fancies. Fused, button-down soft and regular collars. Fully shrunk, well tailored! Sizes 14 to 17! Monday only!

Basement Economy Store

Women's Heavy Rayon Undies — 3 for 88c
Irregulars of 39c to 50c grades! Bloomers, vests and panties, reinforced at points of wear.

$28.95 Value Studio Couches — $21.88
With comfortable inner-spring mattress and 3 inner-spring pillows. Homespun or cotton tapestry covers.

$24.40 Value Bed Outfits — $16.88
Sturdy beds in walnut brown finish, complete with strong link spring and inner-spring mattress.

$1.19 Value Boudoir Lamps — 88c
Glazed pottery Lamps in green or rust . . . complete with attractive fabric covered shades!

$5.88 Value Reflector Lamps — $4.88
Bronze plate or ivory tone finish with indirect lighting, adjustable for 50, 100, 150 watts. Silk shades.

$1.19 and $1.29 Lamp Shades — 88c
Heavy vellum paper parchment and cloth over paper parchment shades. Junior, table and bridge sizes.

$1.19 Value Photograph Frames — 88c
4x6 to 10x13 inch size Photograph Frames of non-tarnish metal. With easel backs.

Electric Refrigerators — $98.88
Just 3 of these $149.50 list new Universal Coolers, 1938 models . . . 6.2 cu. ft. size. Come early!

"Samoline" Floor Wax, ½ gallon — 88c
$1.35 value! Self-polishing, requires no rubbing! Easily applied, dries in fifteen minutes.

$1.19 4-Hour Enamel, quart — 88c
"Plaid" brand Enamel, high gloss, washable finish! One coat covers in most instances. 16 colors.

Tots' Fall Frocks

Splendid for Now and School Wear! Monday



2 for 88c

Here are cleverly styled Fall Frocks for tots! Solid colors with contrasting color piping . . . or lovely prints neatly trimmed. Sizes 1 to 6 . . . featured Monday only!

Basement Economy Store

Room Lots of Wall Paper for — 88c
Includes 10 rolls of paper and 18 yards of border. Suitable for all rooms in your home. Monday only.

Save on $1.25 Electric Fans — 88c
Sturdily constructed "Zip" Fans, 8-inch size. Keep cool the remainder of this Summer and many more!

3-Lb. Box Assorted Chocolates — 88c
Regularly $1.00! Creamy caramels, milk and dark chocolates, nougats, nut squares and many others.

98c to $1.19 Rayon Acetates, yard — 88c
Navy, Chianti wine, forest brown and other Fall shades! In new weaves. 39 inches wide.

FAMOUS-BARR CO.'S BASEMENT ECONOMY STORE

We Give and Redeem Eagle Stamps — Operated by The May Dept. Stores Co.

ST. CHARLES ITEMS

THE American Legion Auxiliary held its annual election of officers at Memorial Hall, Blanchette Park, Monday night, with Mrs. Perry Compton, of Montgomery City, Mo., outgoing president, in charge.

The following were elected to office: President, Mrs. Fred Borgmeyer; vice-president, Mrs. Erwin Heye; second vice-president, Mrs. Harry Oslek; secretary, Mrs. Wayne O'Neal; treasurer, Mrs. Francis Miller; historian, Mrs. Harry Miller; chaplain, Mrs. Ed Holt; sergeant-at-arms, Mrs. Leo Algermissen and Mrs. Fred Feilner.

Delegates were selected for the State convention of the Legion Auxiliary at Cape Girardeau, Mo., over the Labor day holidays. Mrs. Walter Horst, Mrs. Edward Hunter and Mrs. Fred Borgmeyer will represent this group.

Plans were laid for the annual picnic of the auxiliary and legion at Blanchette Park, Aug. 21.

A three-day gathering of 150 members of the St. Charles County 4-H clubs was held at Blanchette Park Tuesday, Wednesday and Thursday. Tuesday was spent in a sightseeing trip through St. Louis, ending with attendance of the Municipal Opera. A candlelight service was held Wednesday evening with contests, demonstrations and lectures during the day.

The St. Charles Garden Club held its August meeting Thursday night. A watermelon party on the lawn of Mrs. G. E. Hestwood's country home, south of the city, took the place of a formal program.

Miss Celsa Garza, who has been spending the summer here, will leave in a few days for El Paso, Tex. She is to teach in the Texas school system this winter. Recently, a surprise farewell party was given for her by Mr. and Mrs. Walter Broeker of Overland, Mo.

Mrs. Wayne O'Neal, 703 Adams street, entertained her card club Thursday afternoon.

Miss Alice Belding, daughter of Dr. and Mrs. L. E. Belding, 1711 Elm street, is vacationing at Colorado Springs and other places of interest in Colorado. She plans to return early in September.

Gregory Palmer returned to Bonne Terre, Mo., early this week after having spent a fortnight with his aunt, Mrs. James E. Wall, 1041 Kingshighway.

The Rainbow Girls are planning a picnic at Blanchette Park, Aug. 16, at which time visitors will be entertained. Mrs. A. H. Schroer, mother adviser, will be in charge.

The All Saints' Parish at O'Fallon, Mo., is planning "Catholic day," which was established as an annual event last year. A program will be followed by luncheon and dinner served by women of the parish. All St. Charles parishes are planning to take part. Ben Kuhlmann is in charge of the committee.

Mrs. Julia Fish of Phoenix, Ariz., is visiting her son, Allen Fish, and Mrs. Fish at Overland, Mo., and with Mr. and Mrs. Alex B. Boulware, 1024 Madison street. Mrs. Fish, a graduate of Lindenwood College, class of '76, was formerly Miss Julia Adams of Danville, Mo.

Mr. and Mrs. David Fielding and daughters, Sally and Nancy of Fort Worth, Tex., are visiting Mr. and Mrs. Thomas Knobel, 1048 Jefferson street, on their return trip from a stay in Chicago.

Mrs. Sigvald Udstad and daughter, Mary Lee, and son Sigvald Jr., who have been here for a month visiting her parents, Mr. and Mrs. Samuel Redden, 1025 Clay street, returned to their home in Berwick, Pa., accompanied by Miss Elvera and Miss Liv Udstad, 710 Clark street. The Misses Udstad will also visit their sister, Mrs. Fielding McDearmon of Baltimore, while they are East.

Mr. and Mrs. John Thomas, 312 North Fifth street, are vacationing in Colorado Springs, Colo., this month. Part of their time will be spent in visiting relatives in Colorado. They will return the middle of September in time for Mr. Thomas to take up his work as dean of music at Lindenwood College.

The Rev. and Mrs. Andrew McGaffin and their son, James Farr, of Bristol, Colo., are visiting Mrs. McGaffin's parents, Dr. and Mrs. W. C. Wilson, 401 North Kingshighway.

Mr. and Mrs. A. H. Schroer, 1049 Clay street, and daughter, Miss Betty Jean, returned late this week from an automobile trip through the Virginia mountains, along the coast and to Washington.

Mr. and Mrs. D. T. Gray, 1516 Bennett avenue, and daughter, Melba Lee, are spending a fortnight with relatives in Denver.

Rev. Wilfred Schnedler, formerly of St. Charles, and Mrs. Schnedler have been transferred from his pastorate in Tacoma, Wash, to Huntington, O., where they will make their home.

Robert Main, 410 Monroe street, has returned to St. Charles after a two-month vacation tour of Yellowstone Park and the State of Washington.

John Bohrer, son of V. I. Bohrer, 1101 North Third street, has left for San Diego, Cal.

Mr. and Mrs. Elmer H. Moehlenkamp and two children, Virginia and Marjorie, will return to their home at 801 Washington street, tomorrow after a visit with relatives in Memphis, Tenn., and De Witt, Ark.

FAMOUS-BARR CO.

Operated by May Dept. Stores Co. We Give and Redeem Eagle Stamps. Few Restricted Articles Excepted
SUMMER STORE HOURS, 9 TO 5



AUGUST HIT! TOTS' 3-PC. COAT OUTFITS

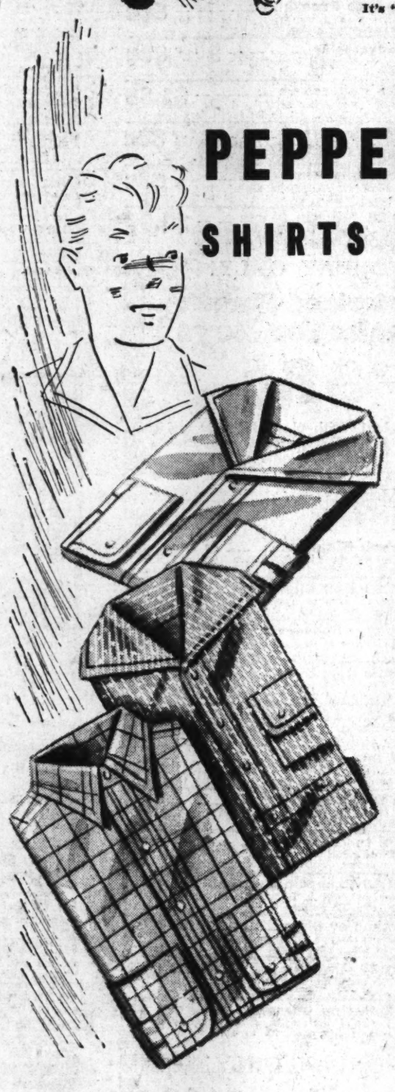
EXCEPTIONAL OFFER AT

$9.85

FOR GIRLS: Dressy or tailored princess models; double breasted in English or regulation styles. **FOR BOYS:** Double breasted belted guard or English back. Talon-slide leggings with matching hat or beret. Stunning trim, warm lining. Navy, red, brown, others. 1 to 6½ years.

Other Coats . . . $12.85, $14.85

It's "Famous" for Infants' Wear—Fifth Floor



PEPPERELL SALE SHIRTS AND BLOUSES

FOR BOYS! SALE STARTS MONDAY

MAJOR SAVINGS AT

ORDER BY PHONE GArfield 4500

69c

3 FOR $2

All new Fall Shirts with all the durability, wearability and economy for which Pepperell fabrics are noted! Get at least six as a starter! Button-on blouses, long sleeves, sport collars, white and patterns; ages 5-10. Jr. Shirts: long sleeves, sport collar or high neck, white or patterns; ages 8-14. Youths' Shirts: white, patterns, high neck, 13-14½.

Boys' Fall Ties, 35c, 3 for $1

Boys' Clothing—Second Floor



SEMI-ANNUAL SALE!

CHILDREN'S NEW FALL

Edwards SHOES

$3.75 Regularly Sizes 6½ to 8 **$2.85**

$4.25 Regularly Sizes 8½ to 12 **$3.35**

$4.75 Regularly Sizes 12½ to 3 **$3.85**

$5.45 and $5.95 Regularly, 3½ to 9 **$4.85**

SALE STARTS MONDAY

All new and complete Fall stock at superlative savings. Outfit the children for school . . . and get an extra pair for dress wear at these savings. Every pair X-ray fitted and 5-way checked.

It's "FAMOUS" for the Younger Generation—Third Floor

BACK-TO-SCHOOL IN DIRNDLS



FROM GIRLS' TOGGERY SCHOOL-GOING EVENT

$1.98

A dirndl that's news! Because the waist is of shirred elastic to fit snug and smartly. Because it has a very full peasant skirt. Because it's of navy cotton with red and white print, white pique collar. Others! Sizes 7 to 14.

It's "FAMOUS" for Girls' Toggery—Fifth Floor

$85 PLATINUM MOUNTINGS, $47.50



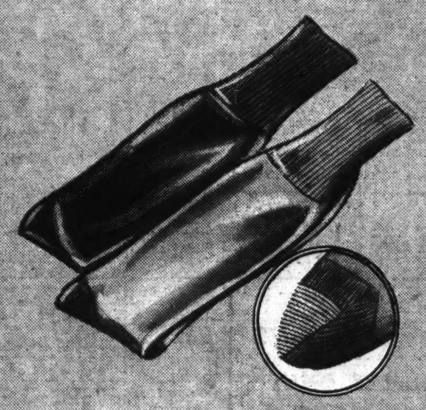
Modernize your stone with one of these attractive settings. Pyramid styles with 18 brilliant diamonds set in fishtail effect!

Jewelry Repair—Main Floor Balcony

SEMI-ANNUAL SALE! LIN-N-TREAD SOCKS

FOR MEN! STARTS MONDAY!

5 PAIRS $1.39



Don't deny yourself the opportunity to stock up in a big way during this sale! Luxurious quality solid color Lin-N-Tread Socks . . . with genuine Irish Linen reinforced toes and heels . . . really an extraordinary value! Solid shades in black, navy, cord, gray or white. Regular length or Elastic top anklets. Sizes 9½ to 13.

Main Floor

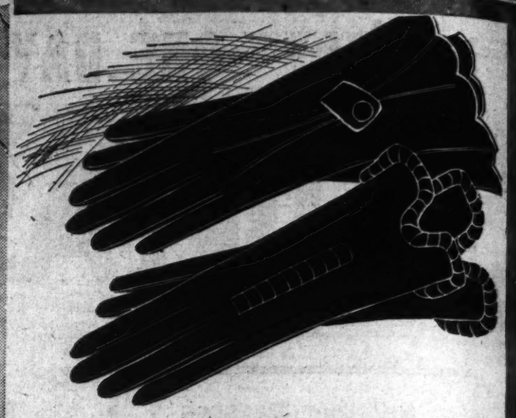


CAMERA MARVEL!

FALCON $3.98

Palm-size Miniature! 16 3x4-in. pictures to 1 roll 127 film! Wollensak lens! Eye level Optical view finder!

Camera Counter—Main Floor



SALE STARTS MONDAY! MENDED GLOVES

Women's $1.98 to $3.98 Grades

98c

Light weight leathers and soft kidskins — 1800 pairs in all. You'll have to look twice to discover the mended places in most cases—and the wearing quality is not impaired. Black or brown.

It's "FAMOUS" for Gloves—Main Floor

AUGUST OPTICAL SALE SAVINGS OVER 20%

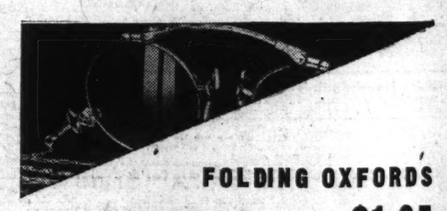
FOR MEN AND WOMEN

Values that quickly demonstrate the wisdom of choosing modern Glasses during this event! Outstanding in style and quality.



"ENDURA" FRAMES

New in style, yet built for long hard wear and comfort. Engraved Frames in white or pink gold-filled. **$2.75** Lenses not Included



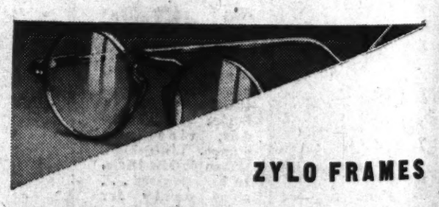
FOLDING OXFORDS

"Society" model, white gold-filled, handsomely engraved. "Comfort" nose rests, non-slip. Chains, $1 up. **$1.95** Lenses not Included



"AKRON" MOUNTING

Truly a fine Mounting! White or pink gold-filled, engraved. "Pearloid" nose rests and rocking pads. **$2.85** Lenses not Included



ZYLO FRAMES

"Librarian" model in flesh or demi-amber colors. Form-fitting skull bows. Newest "high-bridge" type, very comfortable. **$1.95** Lenses not Included

DRS. SCHWARTZ, PLATZ, THAYER, POLLAK, KASSEN AND KELLY, OPTOMETRISTS IN ATTENDANCE.

Optical—Main Floor Balcony

MONDAY!
OVES
to $8.98 Grades
98c
feathers and soft
300 pairs in all.
look twice to dis-
ded places in most
e wearing quality
d. Black or brown.
r Gloves—Main Floor
AL SALE
20%
N AND WOMEN
g this event! Out-
style and quality.
URA" FRAMES
long hard
d Frames
$2.75
Lenses not Included
DING OXFORDS
$1.95
Lenses not Included
CR" MOUNTING
$2.85
Lenses not Included
ZYLO FRAMES
$1.95

ST. LOUIS POST-DISPATCH

PICTURES

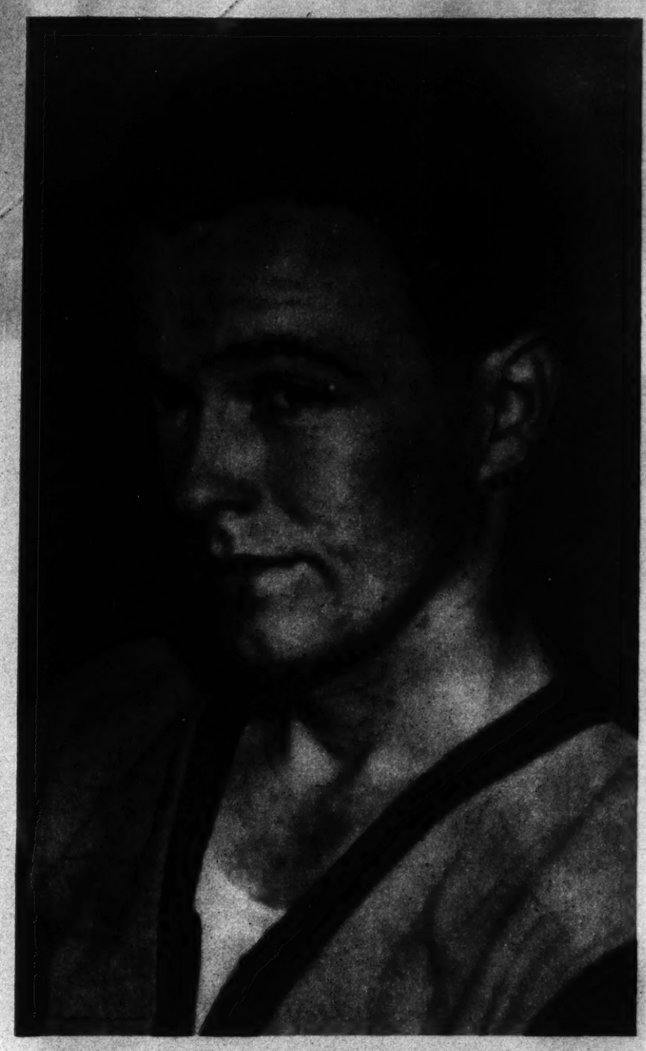
August 14, 1938



The defendant, Francis M. Carroll. The State charges he murdered Dr. James G. Littlefield when the physician accused him of misconduct with his own daughter, Barbara.

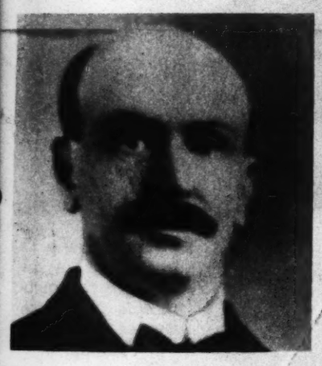


Barbara Carroll. The defendant's 18-year-old daughter has attended court sessions daily, listened soberly to testimony against her father given by Paul Dwyer and others.



Paul Dwyer, State's chief witness, serving a life term for the murders he accuses Carroll of carrying out. He asserted he withheld information at the time of his arrest to protect Barbara.

Strange Maine Murder Case



The late Dr. James G. Littlefield of South Paris, Maine.

A FLAT-CHESTED, pale, pimply-faced youth took the witness stand last week in one of the most bizarre murder trials in the history of Maine. The witness, Paul Dwyer, 18, repudiated his confession that he beat and strangled Dr. and Mrs. James G. Littlefield, and accused former Deputy Sheriff Francis M. Carroll, father of Dwyer's sweetheart, Barbara. Bodies of the Littlefields were found in an automobile at North Arlington, New Jersey, last October. Dwyer was asleep in the front seat. He pleaded guilty and received life sentence after giving a rambling account of an unfortunate love affair with Barbara, which had come to the attention of Dr. Littlefield. At that time he said he beat and strangled the physician because he feared exposure of his relations with Barbara, then returned and lured Mrs. Littlefield to a similar death. In the penitentiary he changed his story and supplied details which led, first to the arrest of Francis Carroll on a morals charge involving his daughter, then to indictment of the former deputy for murder. The Sheriff testified that Carroll, at the time of his arrest, said: "My God, Sheriff! You don't think I had anything to do with the Littlefield murder!"



The late Mrs. Lydia Littlefield, wife of the South Paris physician.

Associated Press Photos except as noted



The husky Carroll. The State contends he beat and strangled Dr. and Mrs. Littlefield then placed their bodies in an automobile, sending Dwyer with them. (Wide World Photo)



Police found Dr. Littlefield's body in the trunk of the car. Mrs. Littlefield was dead in the back seat. Dwyer was asleep at the wheel.

(Continued on next page)

All staff and correspondent photographs in this issue of PICTURES copyright, 1938, by Pulitzer Publishing Company. Reproduction prohibited.



Although he confessed the murders, the prosecution asserted Dwyer was physically unable to carry them out or to place the bodies in the automobile. (International News Photo)

Why the State Elected to Try the Deputy Sheriff for Maine Murders



In the crowded courtroom, seated directly behind Dwyer's mother (in white hat) is Barbara Carroll (smiling) flanked by her cousin, Lenore, and mother (wearing glasses). (International News Photo)



Paul Dwyer at his own trial for murder. The guard behind him is Deputy Sheriff Francis Carroll, later accused by Dwyer.



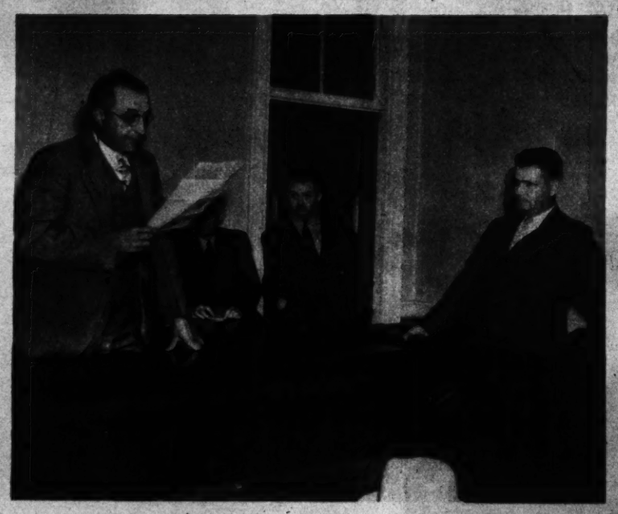
The jury visiting Dwyer's home to inspect the spot where, he testified, Carroll killed Dr. Littlefield.

ON Wednesday, the tenth day of the trial, Carroll rose nervously from the defendant's chair and took his place on the witness stand. His witnesses, 36 in all, had been barred from the courtroom but they did not include his daughter, Barbara, who throughout the tense proceedings sat between her mother and cousin. Carroll in long testimony presented an alibi, denied he had been suspended by the Sheriff for drunkenness after investigating the Littlefield murder, implied that Dwyer's accusation was cooked up for revenge.

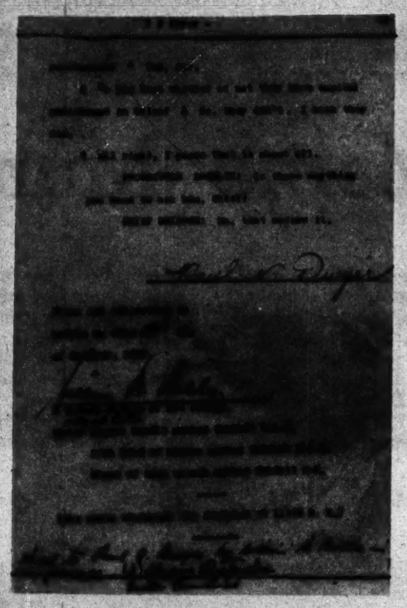
Associated Press Photos except as noted



In a prison cell, Dwyer repudiated his confession and produced five letters said to substantiate his explanation that he was afraid of Barbara's father. (International News Photo)



Francis Carroll, 43 years old, a former church deacon, was arraigned May 31 at Norway, Maine, to plead not guilty to a morals charge involving his daughter.



Last page of Dwyer's confession, which he testified he made to protect his sweetheart, Barbara, and because he was afraid her father would kill him if he told the truth.





Mrs. Littlefield's body was in the back of the automobile in which Dwyer was found asleep.

The implements of murder, noted in the confession.



Photographers visited the Carroll home after trial hours to make pictures of Barbara in sun and play suits.



Evenings she attended dances.

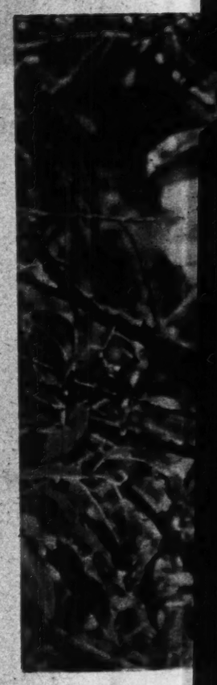
(International News Photo)



Barbara on courthouse lawn with her mother during a recess. In the courtroom attentive but unemotional, outside she chatted with acquaintances.



With azure co
St. Louis. So



Protected by l
comparatively



With his plaintive littl
and lichen nest to som
architects of the bird
dled to a boug

urders



nspect the spot where, he Dr. Littlefield.

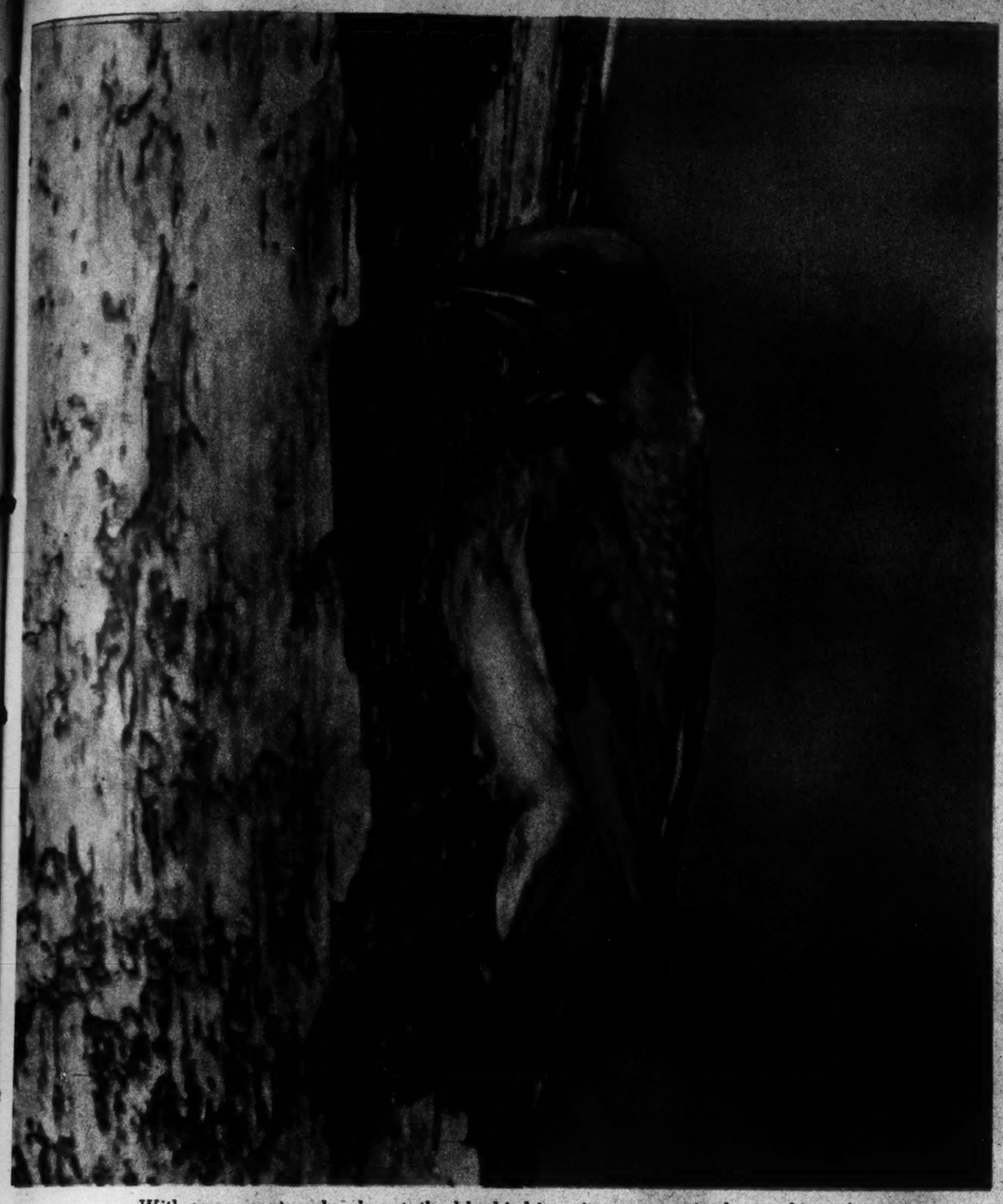


Mrs. Littlefield's body was in the back of the automobile in which Dwyer was found asleep.

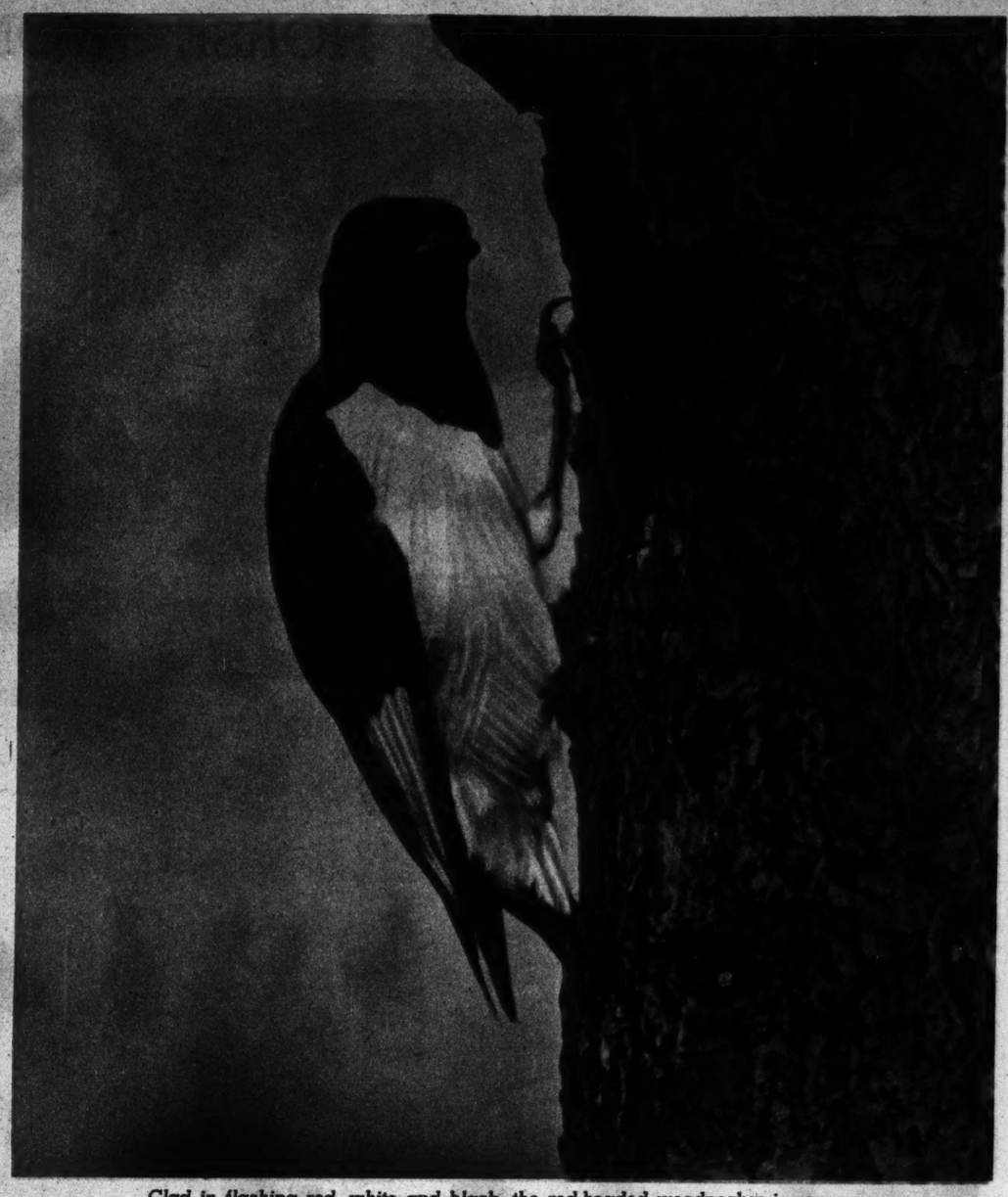
The implements of murder, noted in the confession.



a recess. In the court-d with acquaintances.



With azure coat and red vest, the bluebird is quite common in the outskirts of St. Louis. Sometimes referred to as April's minstrel, he has a sweet, rather sad warble, that is a little suggestive of complaint.



Clad in flashing red, white and black, the red-headed woodpecker is recognizable to all. The rat-tat of his bill and the guttural rattle of his voice can be heard for long distances.

NATIVE BIRDS OF MISSOURI



Protected by law now, this small white member of the heron family is still comparatively rare as a result of years of slaughter by commercial hunters.

Color Photographs, Taken Expressly for PICTURES, of Birds Which Can Be Found in or Near St. Louis



Although Audubon gave the yellow-billed cuckoo a bad reputation as a robber of nest eggs, this powerfully beaked bird wages relentless war against the tent caterpillar, always destroying many more than it can eat.



With his plaintive little ditty, the wood pewee trusts his moss and lichen nest to some woodland limb. He is one of the best architects of the bird world, his nest generally being so saddled to a bough that it seems a part of the tree.



The red-winged blackbird's note is almost as rich as his blue-black uniform with its contrasting epaulettes.



Described by Burroughs as "the wild Irishman of them all," the great-crested flycatcher lines his nest with castoff snake skins. Always ready for a fight, he prowls the woods uttering his harsh war cry and, not only that, he means it.

WHEN $20,000 HORSE WON RICHEST HARNESS STAKE



McLin, a trotter, was sold for $20,000 just two weeks ago. Last Wednesday the horse earned $19,944, by winning the rich Hambletonian. Only $56 more in winnings and Owner Lawrence B. Sheppard of Hanover, Pennsylvania, will have his money back. McLin won in straight heats before a crowd of more than 40,000 persons at Good Time Park, Goshen, New York. The town's normal population is 2900. Above is a general view in the first heat with McLin leading on the rail.

(Associated Press Wirephoto)

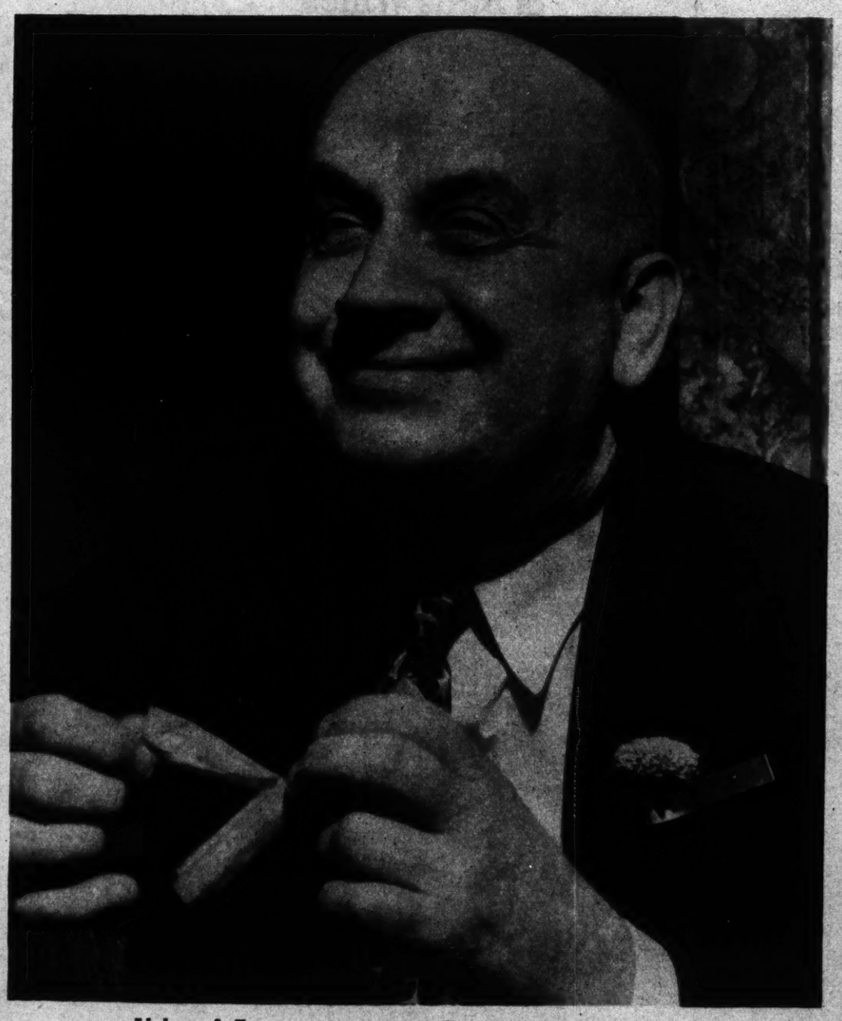
Inventions, 1938: The New 'Zipper' Hot Dog



After being heated, the streamlined sausage is held like this.



And ripped at the seam, much in the manner a zipper is pulled.



Alpheus J. Freeman, inventor of the streamlined hot dog.

FOR a long time, Alpheus J. Freeman, Chicago inventor, worried about the tough skins on hot dogs. Last week, at the convention of the National Association of Retail Meat Dealers at Milwaukee, he introduced his new streamlined "zipper" hot-dog with a casing of vegetable parchment which could be ripped off. He invented a machine which folds and sews 50 feet of parchment casings a minute. He said he was offered $100,000 for the idea.

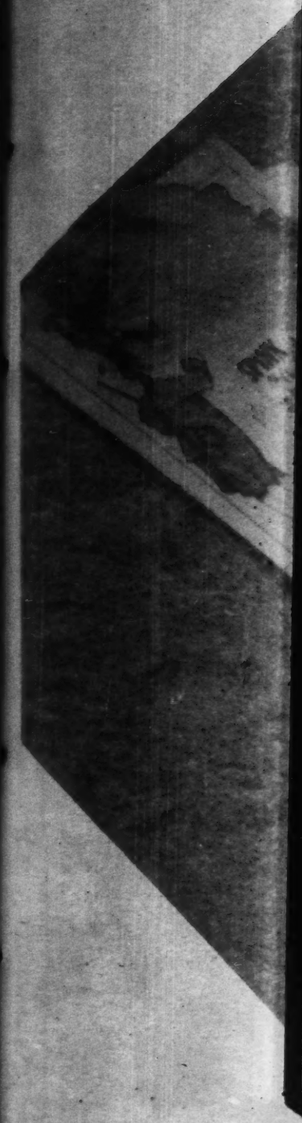


So that the vegetable parchment skin may be discarded.



No more tough skins.

TA



FROM far-away Tasmani
below Australia, cam
Oberon. She is best k
for her work in "Belove
Three," "The Private Life
"Dark Angel." One film
real name as Queenie Th
Estelle Merle O'Brien-Thom
is Hollywood's version of
years old, five feet two inc
her childhood in Bombay
father, an English army off
birth. At 16 she danced
"Cats," Calcutta Amateur
The next year she went to
a hostess and finally obt
from Alexander Korda of
1933 she went to Hollywo



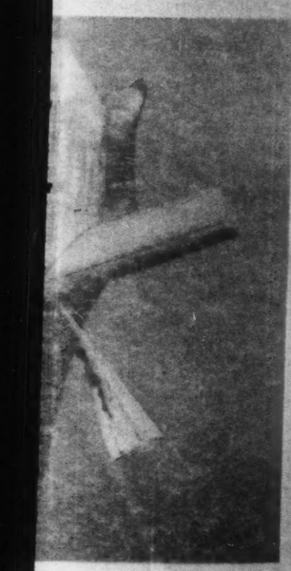
TASMANIAN FILM BEAUTY



Miss Oberon wearing a necklace which she is said to have purchased in Paris from a collection of the Emperor Napoleon III.



ork. The town's normal
general view in the fil
il.



kin may be discarded.



kins.

FROM far-away Tasmania, small island just below Australia, came sloe-eyed Merle Oberon. She is best known to movie fans for her work in "Beloved Enemy," "These Three," "The Private Life of Henry VIII," and "Dark Angel." One film directory gives her real name as Queenie Thompson, another as Estelle Merle O'Brien-Thompson. The Oberon is Hollywood's version of O'Brien. She is 27 years old, five feet two inches tall. She spent her childhood in Bombay and Calcutta. Her father, an English army officer, died before her birth. At 16 she danced and sang with the "Cats," Calcutta Amateur Theatrical Society. The next year she went to England, worked as a hostess and finally obtained a screen role from Alexander Korda of London films. In 1933 she went to Hollywood.



She relaxes on the terrace of her Santa Monica beach home on a day off from the studio. She keeps in trim by a brisk run on the beach in the morning before she reports for work.



Flying High —St. Louis Kite Contest



Getting off to a good start in the high flying contest.



The end of the kite battle with Joseph Robert (left) defeating Homer Taylor. Strings were dipped in ground glass and shellac so that the contestants could cut down each other's kites.

MORE than 200 boys and girls from 54 school playgrounds competed for honors last Wednesday in the first annual playground kite contest. Finals were held on the Mallinckrodt School playground on Hampton avenue between Chippewa and Pernod streets. The competition included high flying, kite construction, most beautiful kite, kite with hardest pull, and a kite fight.



Making minor repairs on a monster kite that ripped a seam.



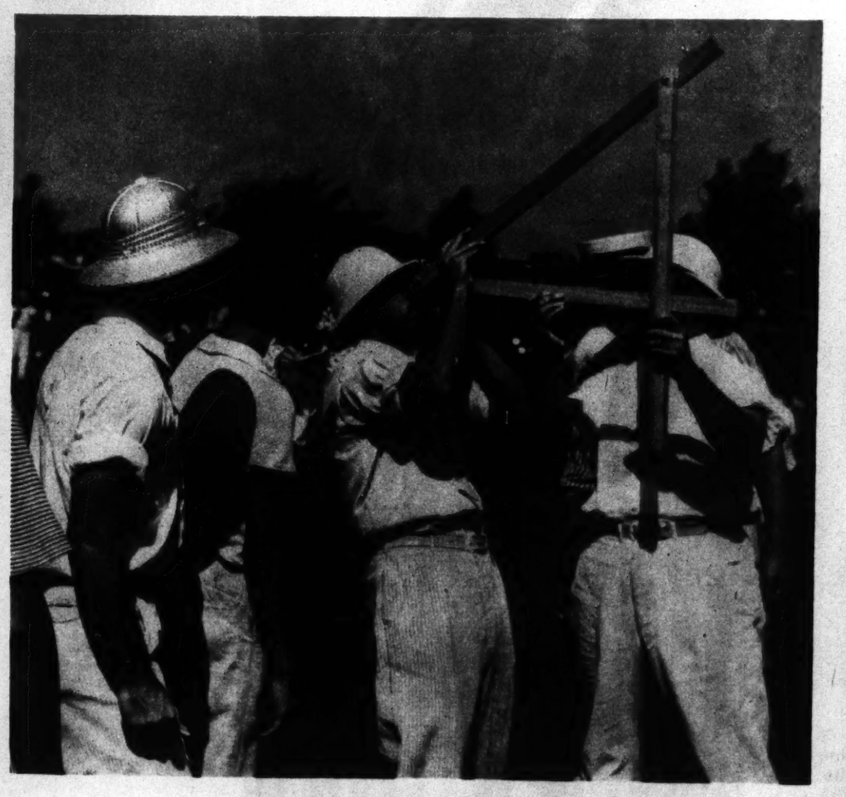
Walwin Bosche made this kite and got it into the air in two minutes and 25 seconds, taking first place in the construction contest.



Scissors, paste, string and sticks fly as the construction contest gets under way.



Taking off.



By means of geometry, the judges reckon the altitude in the high flying contest.



One of the many transparent kites that were entered.



Rolling out his own.

By a Post-Dispatch PICTURES Staff Photographer



Charles Bird, last of the ... His criminal career bega... Louis. From 1923 to 193... times by pol...



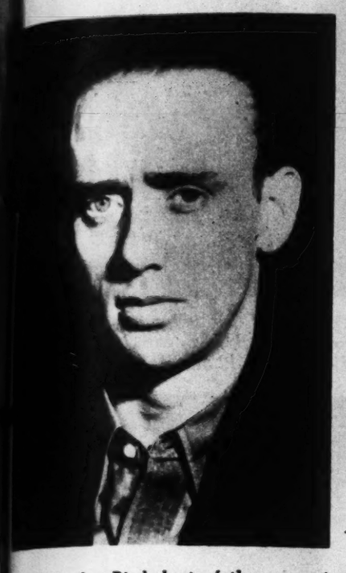
Sylvia (left) and Barbara S... ried the gangster brothers. ... they are wearing party dre... Barbara said she didn't lea... an ex-convict until a month ... is in prison, under a four-ye...



James Widner, once ... the United States," is in ... He is 31. His cri...

END of BIRD GANG

Pallid Charles Bird, Who Chose Crime for His Career, Captured in Baltimore



Charles Bird, last of the gang to be captured. His criminal career began 15 years ago in St. Louis. From 1923 to 1932 he was arrested 25 times by police here.

A FRECKLE-FACED, barefoot boy of 15 boasted to St. Louis police of a series of 200 burglaries back in June, 1926. He was Charles Bird, younger brother of Frank, who was serving a life sentence in the Missouri State Penitentiary at the time for complicity in the murder of a St. Louis policeman and a bystander. Frank later escaped.

The same barefoot boy, now grown to manhood in crime, was taken without a struggle the other day in Baltimore. Again he boasted of his prowess as an enemy of society. His career, he announced, had netted him about $100,000. He seemed proud that the F B I once ranked him "Public Enemy No. 2."

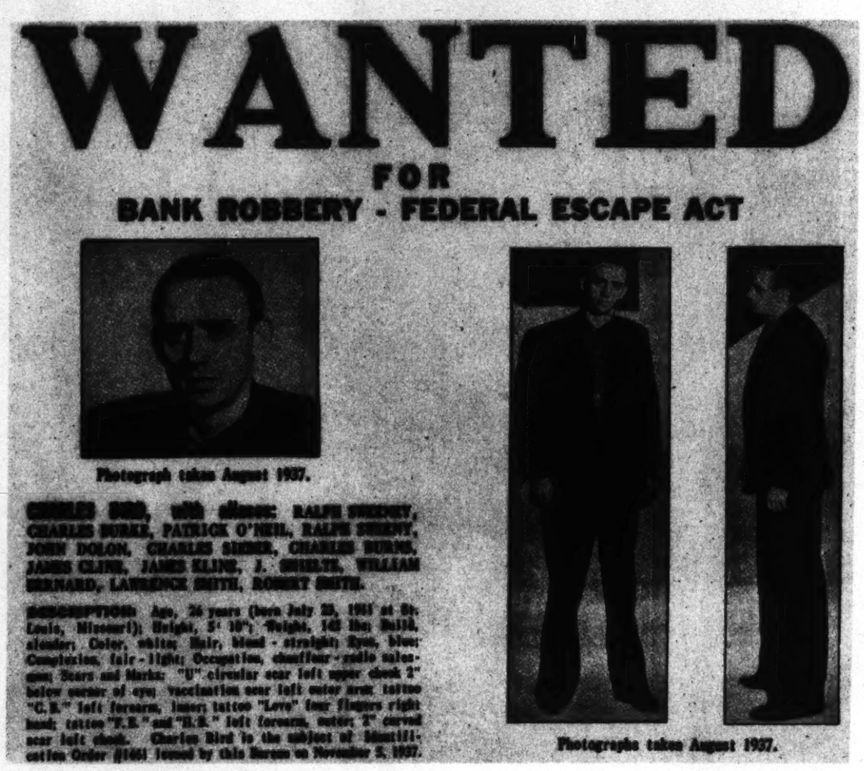
More significant than the details of the many crimes of the Bird gang was Charles' narrative to St. Louis police 12 years ago. Telling of his start in crime, he said, "My father caught me 'crooking' stuff when I was 13 and I ran away from home. Later, when I went to St. Bridget's School I hooked a ride on a bike stolen by another boy and the police got me. I was sent to Bellefontaine Farms. Up there I learned how easy it was to steal stuff and sell it. I ran away 10 times. I was green at first and only took money, but older fellows told me how clothes and jewelry could be sold for cash."



Bird and his wife, Barbara, an expectant mother, appearing Wednesday before a Baltimore magistrate. Bird is at left without a tie. Bond for the pair was set at $200,000. (Associated Press Wirephoto)



Sylvia (left) and Barbara Sieber Bird, sisters who married the gangster brothers. In this picture, made in 1935, they are wearing party dresses for a high school prom. Barbara said she didn't learn her husband, Charles, was an ex-convict until a month after their marriage. Sylvia is in prison, under a four-year sentence as an accessory.



"Wanted" circular for Charles Bird widely circulated by the Federal Bureau of Investigation. The tattoo, "C. B.", described in the circular, confirmed his identity immediately after his capture.



Frank D. Bird, now in Alcatraz under 45-year sentence for bank robbery. He pleaded guilty. He and James Widmer escaped from the Missouri penitentiary last year while under life sentences for the murder of Patrolman John H. Grogan and Harvey Hammett in 1925.

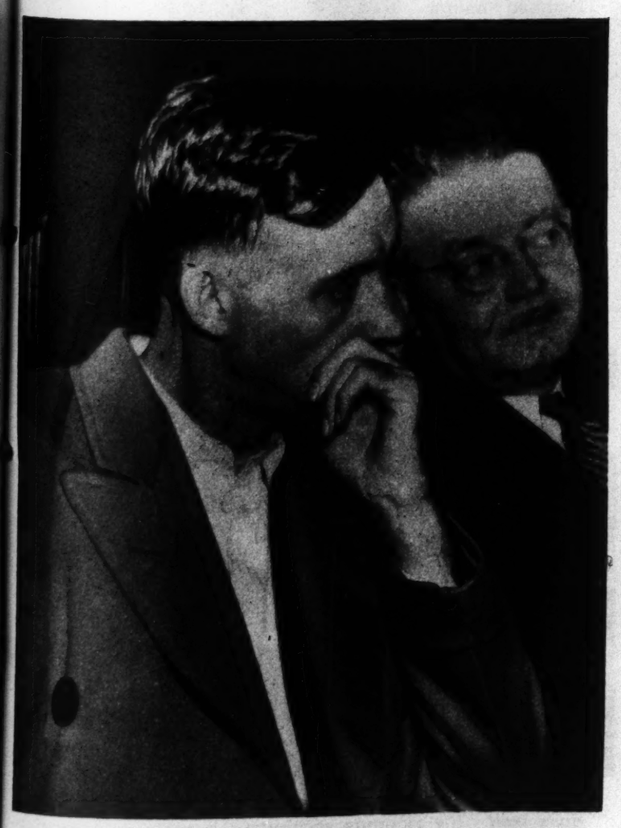


One of the modern dwellings at Bellefontaine Farms, where Charles Bird said he got practical instruction in crime from older inmates.

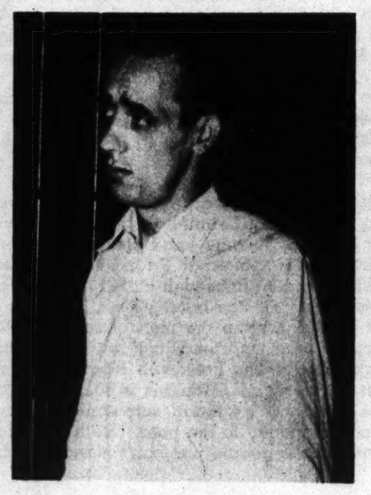


Charles Bird Jr., who is being cared for by his grandparents in Cleveland, after he was abandoned by his blond mother. She smuggled pistols to her husband and brother-in-law for their escape from the Cleveland jail last September.

(Associated Press Photos)



James Widmer, once the "most dangerous criminal in the United States," is in Alcatraz, under 65-year sentence. He is 31. His crime record began 19 years ago.



George Bird, who also aided his notorious brothers' escape and got a four-year sentence.



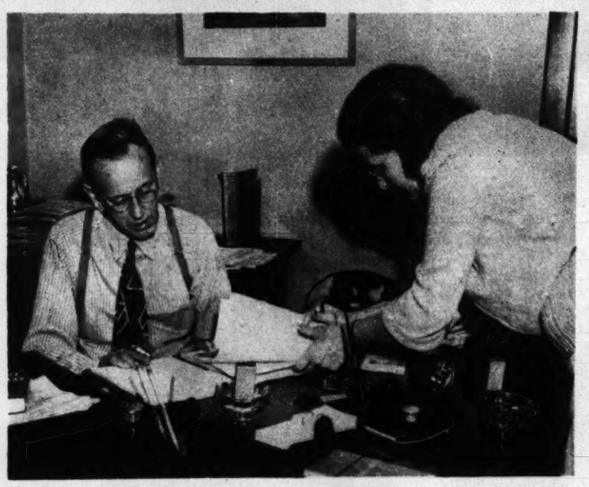
Charles Bird (left) and James Widmer in Cleveland Heights police station July 29, 1937, following their capture during a bank robbery in the Cleveland suburb. They later escaped from jail.

BIGGEST SPENDER

He Made a Piker Out of Brewster and His Millions



Hopkins usually gets started on his day's spending by 10 a. m. He works in his shirt sleeves when the weather is warm. Highly colored suspenders contribute a gala note.



He wades into reports, presented by his secretary, Mary Van Meter, with the aid of spectacles, but he's seldom photographed with his glasses on.



Lunching in his office—a small, unimpressive room on the top floor of an old nine-story building — saves time. He often confers with assistants while he eats.



At the end of the day's work, his chauffeur drives him to his home, a small house in Georgetown. He reads a good deal in the evening —that includes detective stories — sometimes plays poker and occasionally has the companionship of James Roosevelt or other New Dealers.



After some private spending. A vain attempt was made in Congress last year to reduce his $12,000 salary to $10,000.



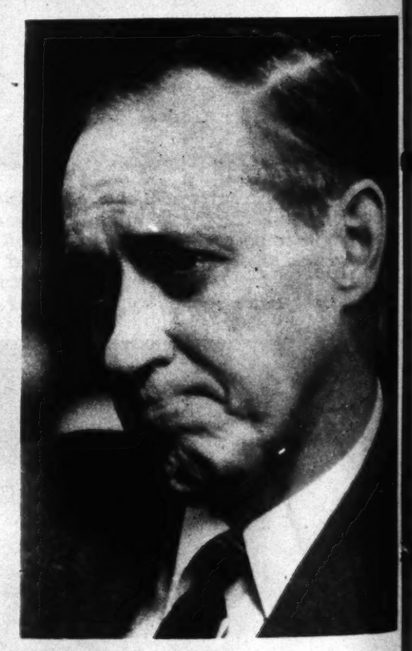
Watching horse races is one of his relaxations. Here he's buying a $2 ticket at the track at Bowie, Maryland. (Wide World Photo)



His principal interest, outside his work, is his daughter Diana, 6 years old, whose mother, his second wife, died last fall. Three sons were born of a first marriage ended by divorce.



Out in the field, talking with workers on a W P A job — something he likes to do when he has time.



Testifying before a congressional committee on unemployment, urging that provision be made for a permanent work-relief program.



At such times as this the telephone connection is not infrequently with the White House. He is systematic in his office, but must be reminded to get his hair cut and clothes pressed.



Doing a bit of extemporaneous speech-making—which he does quite well. His vigorous vocabulary is useful in answering the violent denunciations of him by anti-New Dealers. Incidentally, he chews his spectacles when conversing.

LARGEST spender in the world is hard-working, unpretentious Harry Hopkins. Since becoming the head of Federal relief five years ago he has passed out more than eight billion dollars of Federal funds, and he is now busy with his ninth billion; a few weeks ago he said his Works Progress Administration would spend $1,425,000,000 in the ensuing eight months—money provided by the $3,750,000,000 lending-spending bill signed by President Roosevelt June 21.

Hopkins is also the biggest employer in the world. Last month there were almost 3,000,000 persons on the W P A rolls; at one time in 1936 the number was more than 3,000,000. These people for whom the Government provides work relief draw their pay for a great variety of activities, from building dams to acting in plays.

Thin, lantern-jawed and 48 years old this week, Hopkins is a native of Sioux City, Iowa, a graduate of Grinnell College. After years of professional social work in the East, he became head of the New York State Emergency Relief Administration under Governor Franklin D. Roosevelt, whom he had met in 1928. In 1933 President Roosevelt called him to Washington to be Federal Relief Administrator. He has been Works Progress Administrator since 1935. Ardent New Dealer, among the men close to the President, he is held responsible for much of what its friends call the humanitarianism and its enemies call the squandering of the Roosevelt Administration. The word "boondoggling" does not frighten him. Hopkins is concerned for the welfare of the lowly, but he is not meek. He's a tough, sometimes profane, slam-bang fighter for the right to hand out money to the poor. He has said sharply: "Hunger is not debatable," and "Some people just can't stand seeing others make a decent living."



Learning to serve at a W maids conducted at a Louis. The student, Mis has since found employ serving Mrs. Hazel Cart women's work fo

Since the relief progra office staff in Washing shown

Part of the Colo

(Associated Press Photos except as noted)

Where WPA Money Goes

From Office of Spender Hopkins It Pours Into Diverse Projects From Sewing to Public Construction



Learning to serve at a W P A school for housemaids conducted at a private home in St. Louis. The student, Miss Roxie Barret (who has since found employment in this field), is serving Mrs. Hazel Carter Lahey, director of women's work for this district.



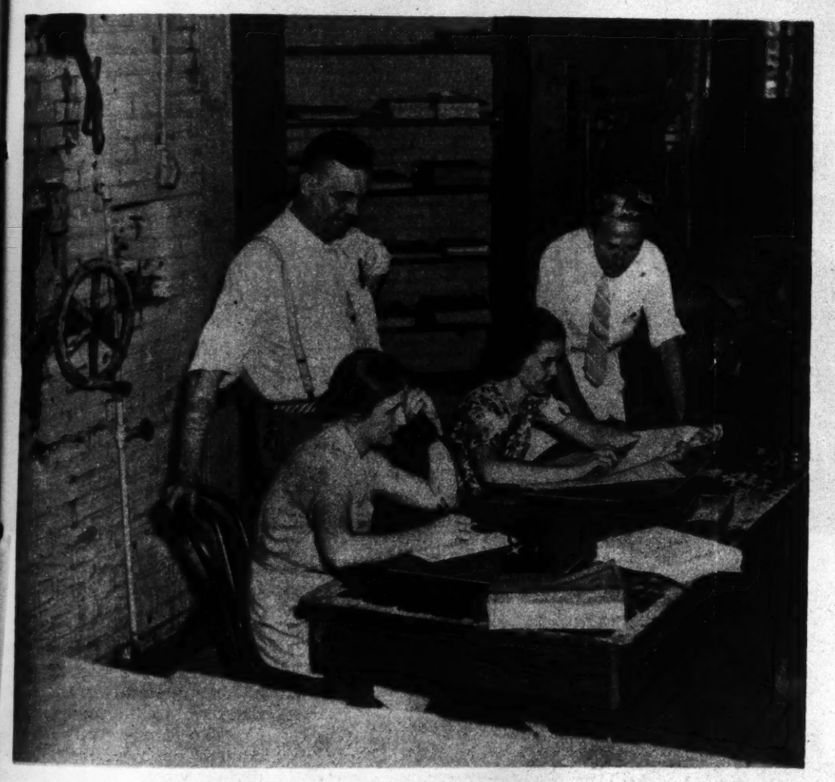
Manual labor. A worker toiling at Rock Hill Quarry, 1233 North Rock Hill road, which produces stone for W P A projects.



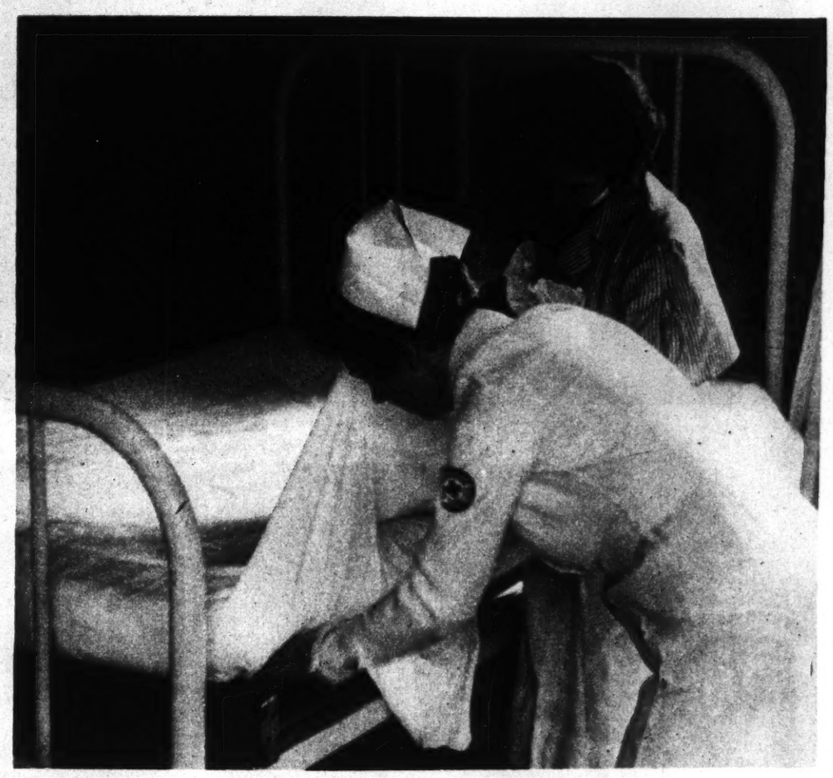
An artist at Jefferson Memorial painting a picture of a woman's bootjack for the Index of American Design.

THE flood of Federal money pouring through Harry Hopkins' hands has spread through the land in thousands of W P A streams. W P A has come to encompass a large and diverse array of human activity. Many persons who need financial help from the Government are not suited for work with a pick and shovel, so instead of building bridges and dams, digging sewers, repairing buildings and such, they are paid to sew, can food, write books, play in an orchestra, paint and sculpture, act in plays, teach, give medical and nursing aid, learn to be housemaids, do clerical work. The Federal Government, as represented by such employes, is working in municipal and state buildings, schoolhouses, clubs, playgrounds, old theaters and churches, storerooms, private dwellings. Characteristic of the mushroom spread of the W P A has been the expansion of its headquarters in Washington.

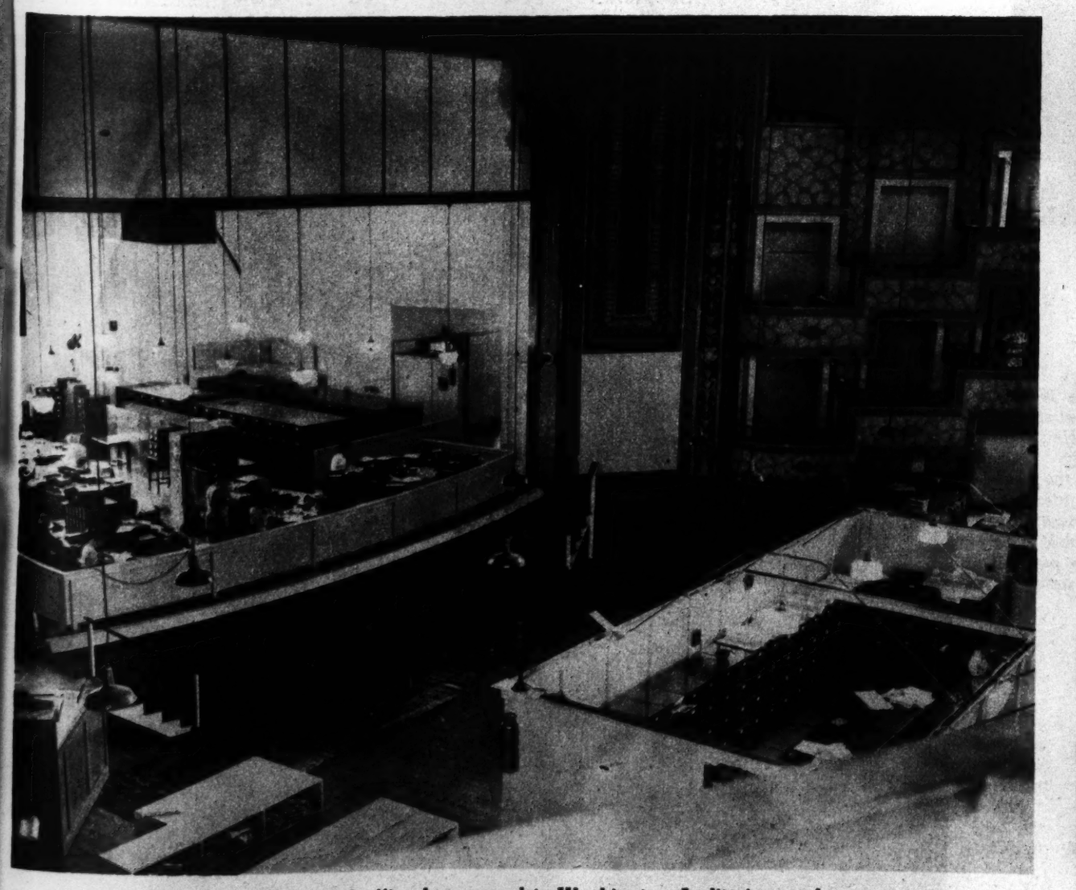
St. Louis photographs by a PICTURES *staff photographer*



Since the relief program has been heavily increased in recession, the W P A office staff in Washington has overflowed its main building. A few workers, shown above, have quarters in an old bakery.



Mrs. Margaret White, Red Cross nurse, teaching a student how to make a bed, at a housekeeping project conducted at 4339 Delmar boulevard, formerly used as a residence.



Part of the W P A head office has moved to Washington Auditorium—where Colonel Lindbergh and Admiral Byrd received official honors.



W P A sewing project in Washington housed in the historic Metropolitan Memorial Church, a place where Presidents have worshiped.

GIANT OCTOB IN ON DEEP SE DIVIN



The 24-foot octopus, said to be the largest ever photographed in action, dying after two of its tentacles had been severed by the steel arms of the robot.



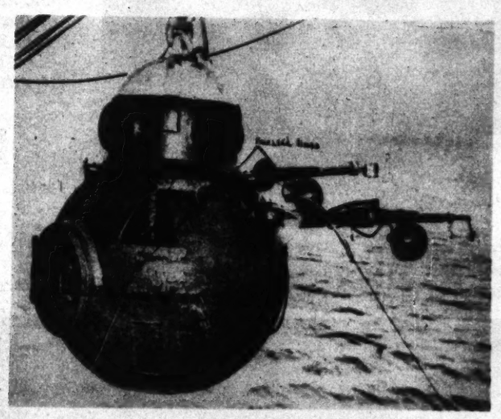
The creature, like a dragon guarding a treasure of mythology, made straight for the intruding diving bell, attacked it fiercely.



Octopus! The horror of deep-sea div... ...ay monster floated slowly to... diving bell along a natural trough le... ...undersea cleft in the coral f...



With eight slimy tentacles, the octopus engulfs the bell.



The diving robot with which the big octopus was killed.

THESE remarkable photograp... bell at the bottom of the ... Lieutenant Harry E. Riesb... Shoals area, 100 miles off the ...

The pictures were made in ... camera operated through the ... diving robot. Photographs a... because of the murky light. ... underwater lights attached to ...

After the first photographs ... diving robot killed the octopus ... the steel arms of the robot. B... blackened the water, the oper... this, but he obtained shots of ... the dying monster after the w...

Photographs copyrig...

...octopus in an attack on a div... ...ade by a salvage expedition ... ...nal deep-sea salver, in the Sil... ...i.

...water with a specially design... ...nch vision plates of a deep-... ...are seldom made successfu... ...illuminated by three 5000-w... ...he robot.

...were made, the operator of ... ...two of its 10-foot tentacles w... ...y fluid exuded by the creat... ...le to take pictures while ca... ...erg in a diving suit examin... ...red.

...Harry E. Rieseberg.



The diver inside knows he is safe in his steel stronghold. He had previously telephoned the surface tender to send down the diving robot from which the pictures were made.

The octopus becomes frenzied, tilts the bell in fury.



Pictures—St. Louis Po...

CTOR IN ATTACK
P SEA DIVING BELL



ay monster floated slowly toward the undersea cleft in the coral formations.

octopus in an attack on a diving
ade by a salvage expedition of
nal deep-sea salvor, in the Silver
.
water with a specially designed
nch vision plates of a deep-sea
are seldom made successfully
illuminated by three 5000-watt
he robot.
were made, the operator of the
two of its 10-foot tentacles with
ky fluid exuded by the creature
ble to take pictures while doing
berg in a diving suit examining
red.

Harry E. Rieseberg.



Three octopi at a time, six to ten feet, photographed by Lieut. Rieseberg.



Lieut. Rieseberg examining the monster after it died. Note the suction-cups by which the octopus holds its prey to crush it. The tentacles seemed flabby flesh with a spongy center.



Lieut. Rieseberg, in a diving suit, approaching the dying octopus, still writhing, but weakly.



Bubbles swirl upward as the creature finally dies.



Lieutenant Rieseberg walks between its huge lifeless arms.



HOW PLUCKY DIVER BEAT PARALYSIS

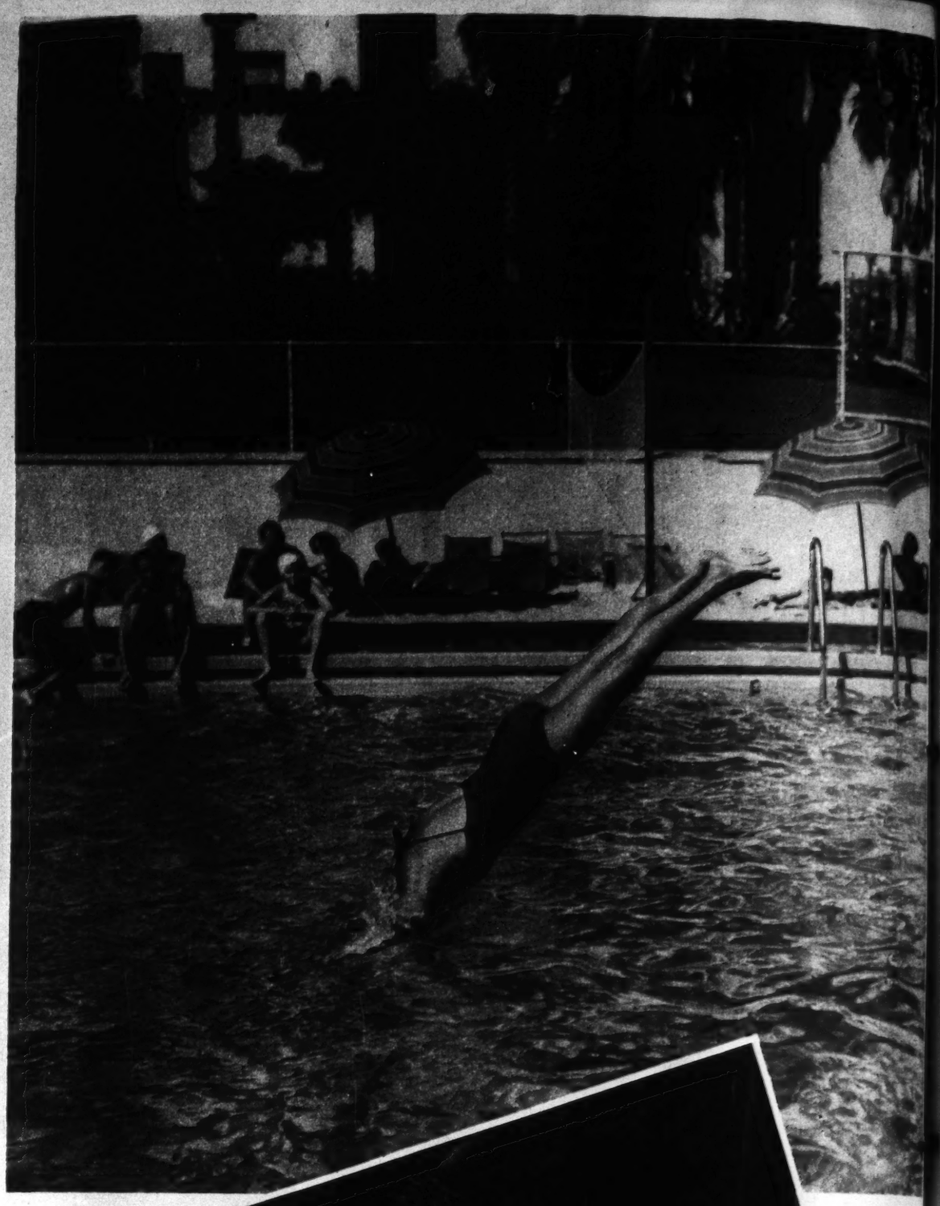


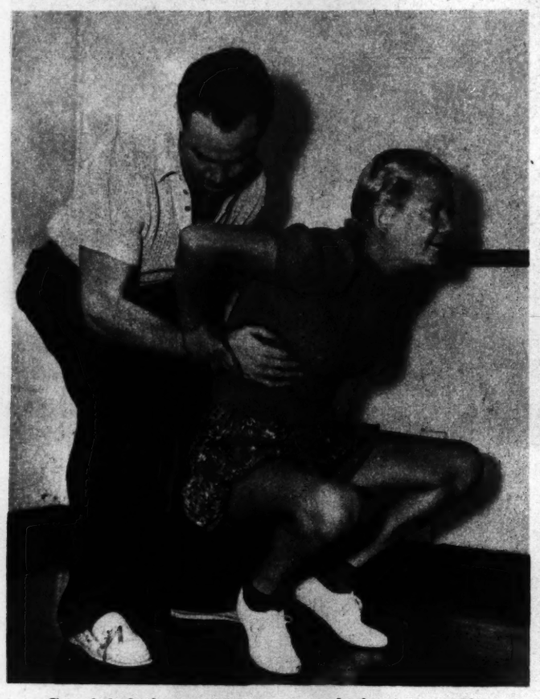
Top form in 1932. A back one and one-half somersault rehearsal for the Olympics.



An invalid, helpless, in 1937, but still game.

AT 13 years, Georgia Coleman was on her way to swimming triumphs. In 1932, at 19, she won the Olympic diving championship as a member of the U. S. Women's team. Next year she turned pro, swam in exhibitions, taught at swanky clubs, married an amateur golf champion, Roof Gilson. Four years later the sturdy legs which gave momentum to her spectacular springboard leaps were drawn and virtually lifeless from the effects of infantile paralysis. When she left the hospital, instead of rest and braces for a year, she elected walking and exercise directed by a physical instructor. It worked. Georgia now can dive and swim.





Careful daily exercises restored elasticity and strength to her once paralyzed legs. First achievement (right) was pointing her toe.





Above: Not championship form, but an achievement for legs for which braces were once prescribed. Below: Back in the swim again. Georgia beams.

BURGLAR'S STRANGE LEAP FROM TOP OF CHIMNEY

IN Jena, Germany, a burglar was pursued by a number of policemen. He ran upstairs to the roof of a building, then, seeing no way of escape, climbed to the top of a large smokestack atop a bakery. The police, certain that he could not escape from his lofty perch, waited to see what he would do. When the burglar saw there was no way out, he became panic stricken. Suddenly he began to undress, throwing down his clothing. Firemen, called to the scene, opened a net. Refusing to jump, the distraught burglar began tearing loose iron sheeting from the smokestack and threw pieces of it at spectators. Firemen were called and turned a hose on him. As the water touched him, he jumped. He seemed to be aiming for another roof, but miscalculated the distance and fell into a backyard. At a hospital he was found to have a fractured skull and several broken ribs. Physicians said there was a chance he would live.







SINGL



SPAGHETTI

ghetti-eating contest at



F. D. R. III G

ing the Pennsylvania H

for the home of her p



IN WITH A

he slides safely acr



BABE RU

Called from the

that his adopte

infection. He r

h

SINGLE SHOTS



SPAGHETTI CHAMP *Marie Grider, 15 years old, winner of the summer spaghetti-eating contest at the Riddick playground, 4136 Evans avenue. She lives at 3939 Evans.*



F. D. R. III GOES HOME *Mr. and Mrs. Franklin D. Roosevelt Jr. leaving the Pennsylvania Hospital in Philadelphia with their 18-day-old son for the home of her parents, Mr. and Mrs. Eugene du Pont, who live near Wilmington, Delaware.*



IN WITH A RUN *Floyd Vaughan, Pittsburgh Pirates shortstop, kicks up a lot of dust as he slides safely across home in a game against the Brooklyn Dodgers. The Pirates won, 7 to 6.*



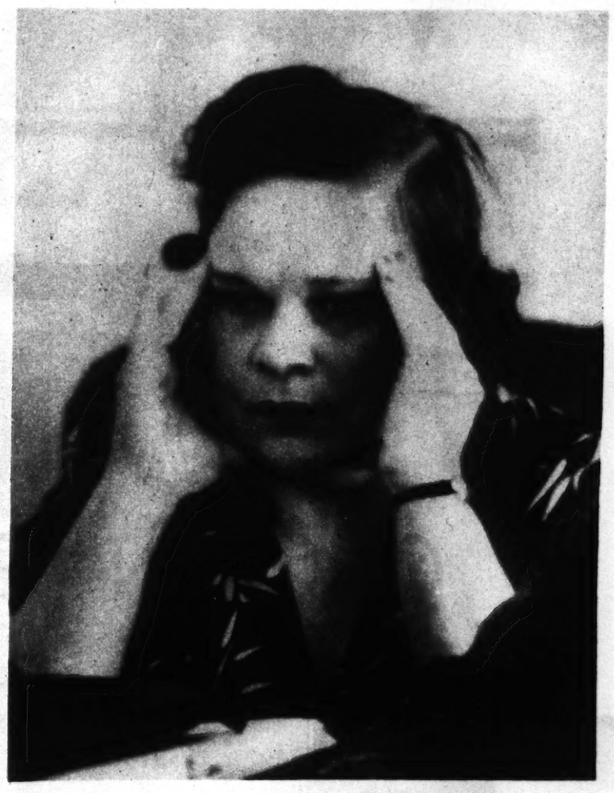
BABE RUTH GIVES BLOOD TO DAUGHTER

Called from the coaching line of the Brooklyn Dodgers, Babe Ruth learned that his adopted daughter, Julia, was in weakened condition from a throat infection. He rushed to the hospital in a taxicab, found his blood matched hers, and gave the transfusion, as shown above.



SPIDER CATCHES FISH *Mrs. H. W. Bryan of St. Petersburg, Florida, went out in her garden the other day and saw this spider firmly grasping a three-inch goldfish in her garden pool. After the unusual picture above was taken, showing the head and eyes of the fish just above water level, an attempt was made to catch the spider, but it dropped the fish and disappeared among the waterhyacinths. How the spider managed to catch the fish in the water is a matter of conjecture.*





'THE KID' TALKS; HIS MOTHER LISTENS *Jackie Coogan tells of frequent family quarrels in testifying in the deposition hearing in his $4,000,000 suit for an accounting of his boyhood film earnings. At right, his mother, Mrs. Lillian Coogan Bernstein, listens intently.*



LIGHTNING VICTIMS *Artificial respiration being administered to victims on Jacob Riis Park Beach in New York after a bolt struck in a storm last Sunday. Three were killed and 15 stunned.* *(Associated Press Wirephoto)*

SHE'LL USE ALIMONY TO OPPOSE EX-HUSBAND FOR U. S. SENATE



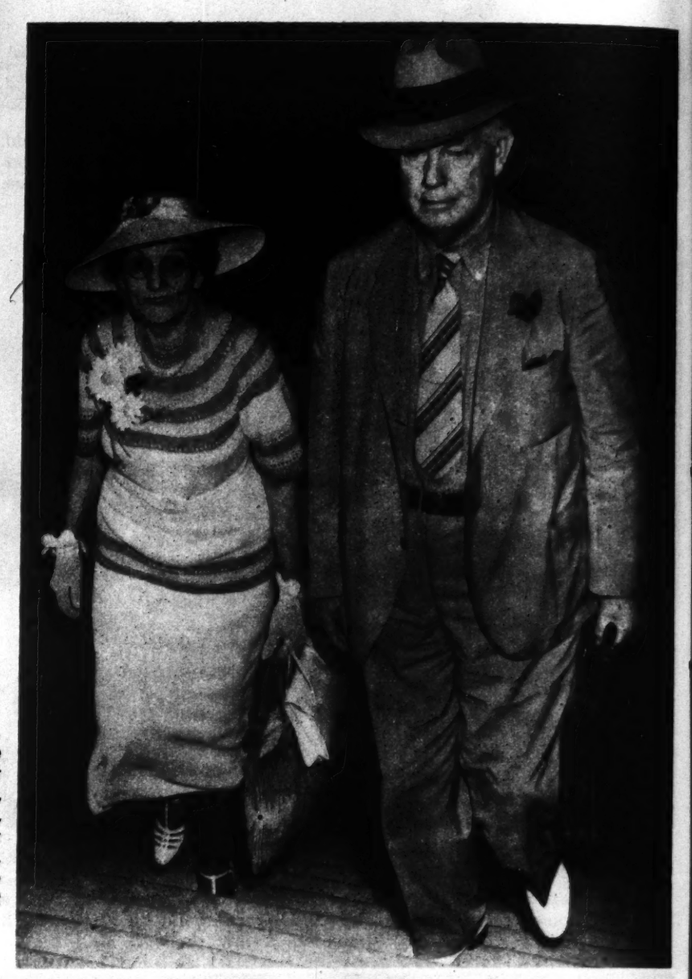
Mrs. Bilbo at Jacksonville, Mississippi, after the divorce hearing.



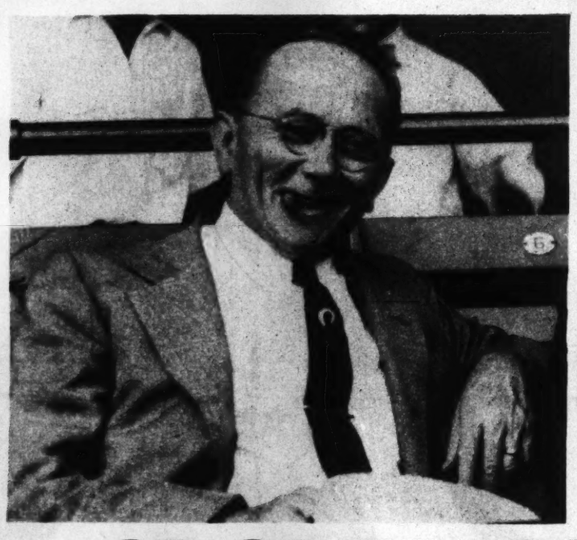
Senator Bilbo taking coffee on the front steps of his $50,000 colonial home in Poplarville, Mississippi.

THEODORE GILMORE BILBO, the junior Senator from Mississippi, who refers to himself in speeches as "the man Bilbo," got a divorce last month on the ground of cruelty. Now his former wife, from whom he separated after 35 years of married life, has announced that she plans to oppose him for re-election to the United States Senate in 1940. She plans to use part of her $20,750 settlement from Bilbo as a campaign fund.

Associated Press Photos

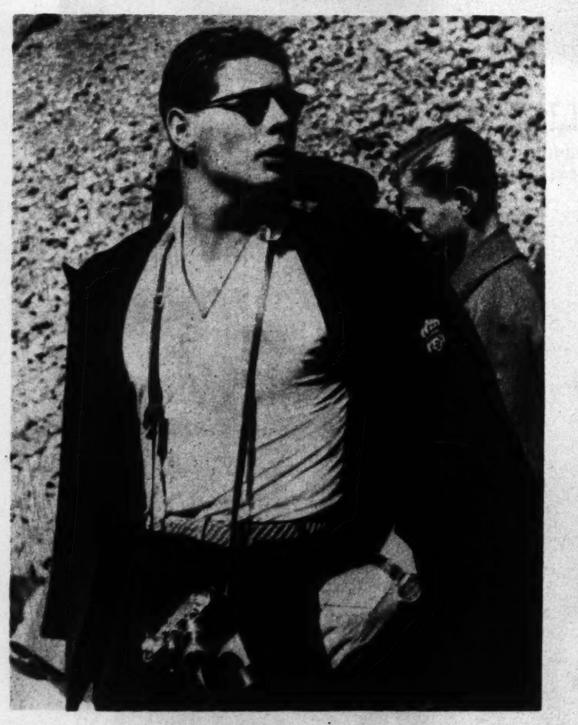


Mrs. Linda Bilbo, former wife of the junior Senator from Mississippi, with her lawyer, Earl Brewer, a former Governor, during divorce proceedings at Poplarville.



"The man Bilbo." He served as Governor of his state twice. At the end of his second term in 1932, Bilbo got employment through Senator Pat Harrison as a reader and clipper of newspapers in the Department of Agriculture. Newspapers commented that it was the only recorded instance of a man being paid $6000 a year to operate one pair of scissors and two pots of paste.

CROWN PRINCE ON A PICNIC



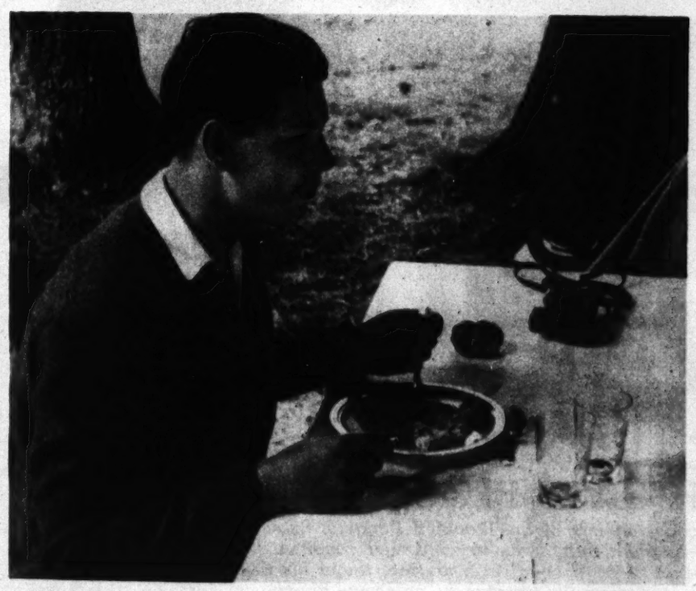
Crown Prince Michael of Rumania glances around for picture possibilities. That's the royal crest on his coat.



To keep the royal dogs dry, a young man carries Prince Michael across the Runcu River.



Wearing a sun helmet and carrying a cane, the prince studies geology and natural science from a hillside vantage point.

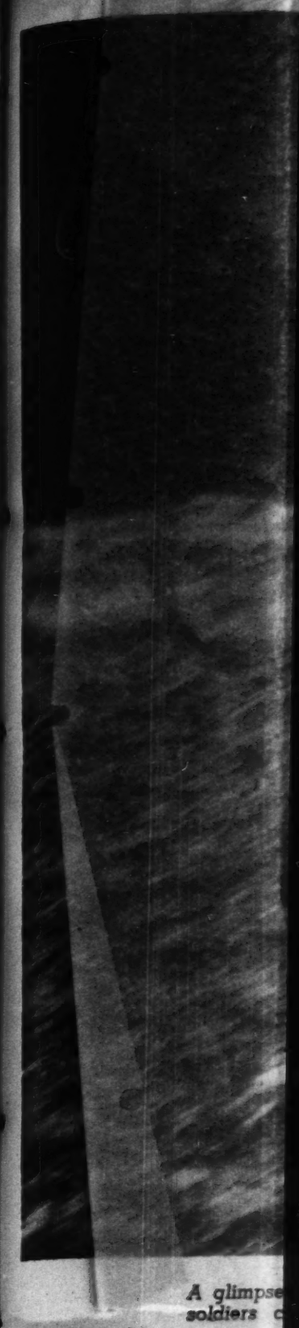


Eating a luncheon cooked over a wood fire. The menu: Rice, mushroom sauce, cold meats, potatoes, salad and a sweet.

HUSKY Crown Prince Michael of Rumania goes to school in the Royal Palace with 20 boys drawn from all walks of life, mostly middle-class families. His father, King Carol, wants the boy to understand the hopes and needs of his people and definitely does not want him to "grow up with a silver spoon in his mouth and a purple cloak on his back."

But a certain amount of deference to the royal personage is inevitable, even on a picnic. Michael doesn't take chances walking across streams, the pictures show. He is carried across.

Michael will be 17 years old in October. He became King at 6 and was demoted to Crown Prince at 9 when Carol returned to the throne from exile in Paris. Michael's favorite retort when scolded by his father is: "I know how to behave, Dad; I was King before you." Twice a year he visits his mother, former Queen Helen, in Florence, Italy, where she lives on allowance under her divorce. Carol gave her up for red-headed Magda Lupescu.



A glimpse
soldiers





One of the Asturian
ate fighters on the
Many of them are
ernment army altho
region has been cap

ONY
BAND
TE

he junior Sen or
rs to himself n
," got a divo e
cruelty. Now s
ted after 35 yea s
that she plans to
he United State
part of her $20,7
ign fund.



Wearing a sun helmet and carrying a cane, the prince studies geology and natural science from a hillside vantage point.

Eating a luncheon cooked over a wood fire. The menu: Rice, mushroom sauce, cold meats, potatoes, salad and a sweet.



A glimpse of the fighting; Loyalist soldiers charging across a field.



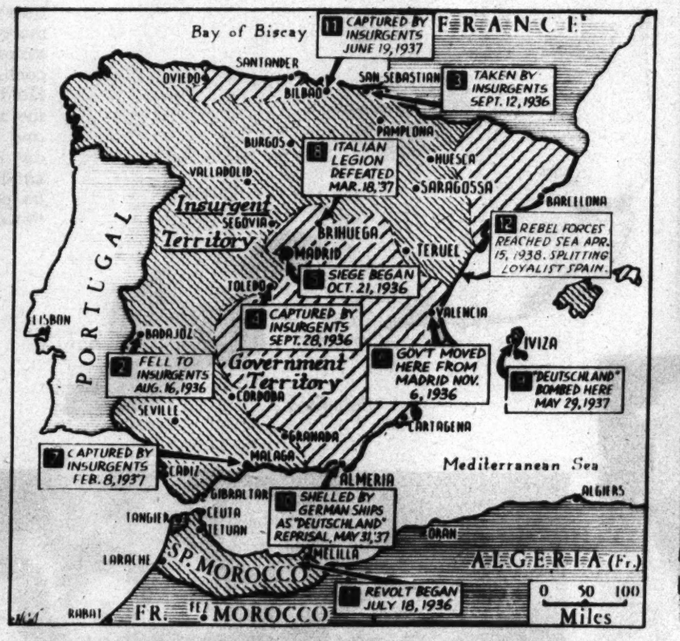
Above, a woman member of the Government militia—young enough to smile at danger. Below, a mother; war brought her grief and hardship.



A Million Dead in Two Years of War



Refugees trudging along a road away from the battle front.



Map showing present division of Spain between Government and Rebel control, and important dates in the war.



Residents ready to take refuge from airplane bombs in a sandbagged shelter.



One of the Asturian miners, desperate fighters on the Loyalist side. Many of them are still in the Government army although their native region has been captured by Franco.



Bomb-wrecked building in Madrid, one of the many blasted by Rebel guns and airplanes.

IN ITS third year, the war in Spain rages with no end in sight. On July 18, second anniversary of the outbreak of the rebellion, the Government cause appeared to be doomed, and a speedy collapse of the resistance to Rebel Generalissimo Franco would not have been surprising. The Insurgents had split Government Spain by capturing a strip of Mediterranean coast between Barcelona and Valencia, were driving strongly toward Valencia and were preparing for fresh offensives in the Central and Southwest sections. Franco proclaimed that the Rebels had won the war. Since then, however, the Loyalists have thrown 70,000 men into a drive in Southern Catalonia, recapturing the Ebro Delta, launched assaults in the Teruel sector and eased the pressure on Valencia—demonstrating that they are still strong enough for offensive operations. Though the advantage in arms, supplies and territory is with the Insurgents, it has not proved sufficiently overwhelming to end the desperate struggle in which more than a million persons have been killed and several millions made destitute and hopeless.



Loyalist soldiers leaving Barcelona for the front.

GOLF by the MILE

He Won a Farm and $2500 in 144-Hole Chicago Test

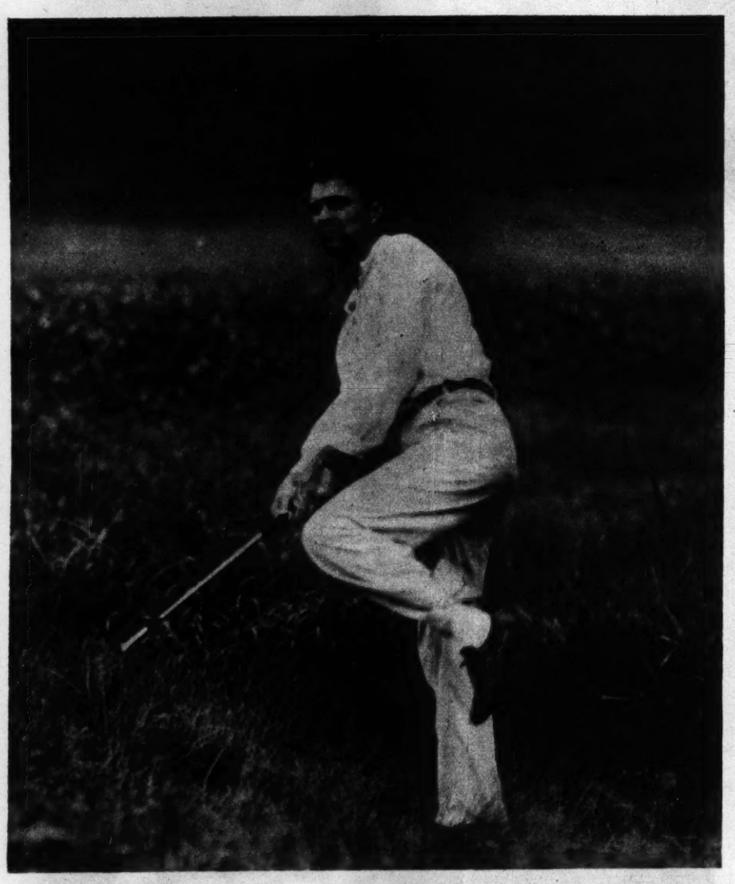


J. Smith Ferebee sets the pace for tired caddies in his 144-hole golf marathon to settle a bet.

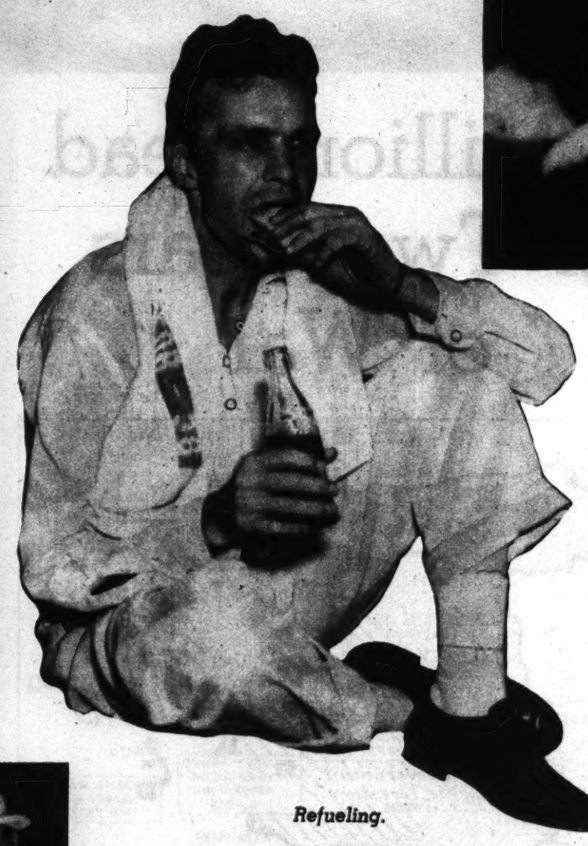


"Carry me back to Old Virginia."

DISPUTE between two Chicago bond brokers over management of a Virginia plantation led to an unusual wager and settlement. J. Smith (Call-Me-Smitty) Ferebee, who once wrestled for the University of Virginia, bet that he could play 144 holes of golf in not more than 720 strokes—90 or less for each of eight 18-hole rounds. The stakes were half-interest in the plantation, valued at $30,000, and $2500 cash. Ferebee won after a long walk. Teeing off on the tough Olympia Fields course at 5 a. m., Aug. 6, he came in with his worst score of the marathon, 90. Then he made three successive 82s, two 87s, an 88, and ended in a burst of rain, darkness and glory with 89. He wore out 12 caddies, a pair of shoes, soaked four complete outfits, ate three sandwiches, a candy bar, blistered his feet. After a refreshing shower, he posed an hour in the clubhouse for photographers, while the loser, Partner Fred Tuerk, paid off.



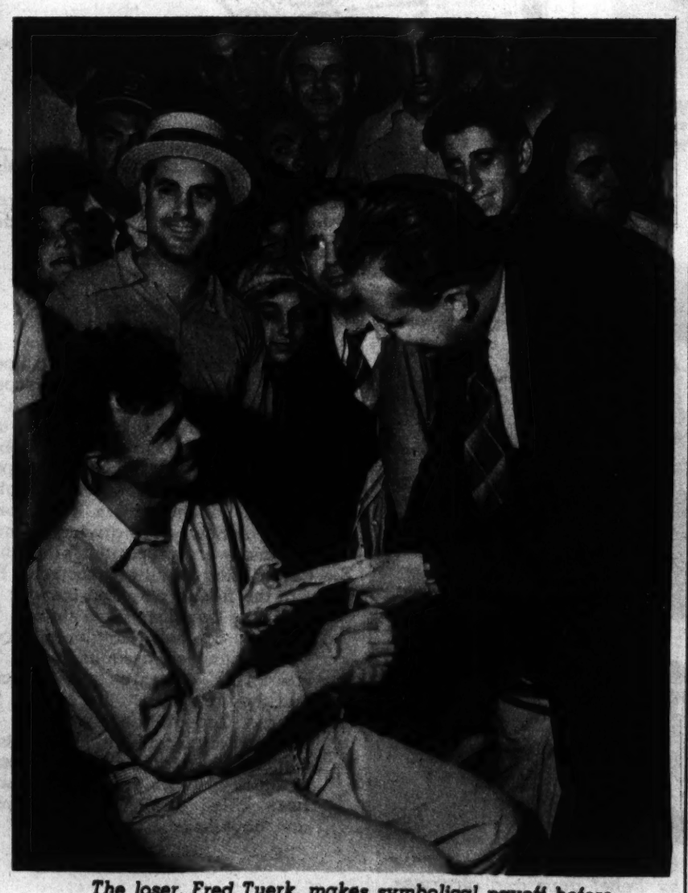
Body-English in the rough.



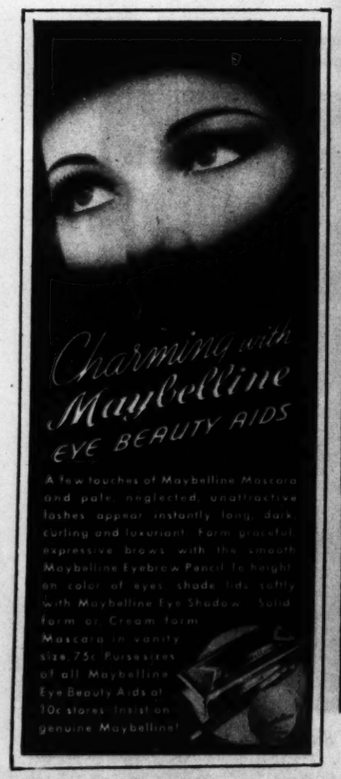
Refueling.



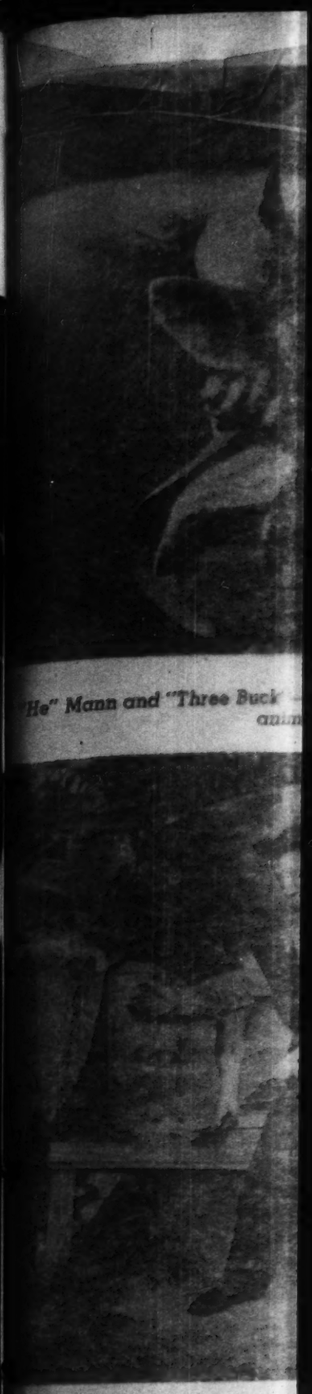
Hole-out in the dark. Stroke total 687, 119 over par.



The loser, Fred Tuerk, makes symbolical payoff before photographers.







"He" Mann and "Three Buck" ... ann...

Then Mann gets the b...

But ten minutes later is ab... 110-pound girl add...

After driving— RED HO... —til I ...

Is driving your car hard on your eyes? D... they burn and smart—feel tired and ... tated? Try a few dro... of soothing, cool... Murine, and see ho... refreshed your ey... will feel! Murine h... moves dust and g... gently yet thoroughly ... soothes delicate ... membranes irritated ... dirt, wind, glare, fatig... Keep a bottle of Mur...

Easy to apply! Just drop Murine in inner corners of lids. No bother with old-fashioned "washes" or messy eye cups.

MURINE FOR YOUR EYES

MILE

$2500

Test

over management of
ger and settlement.
e wrestled for the
holes of golf in not
18-hole rounds. The
t $30,000, and $2500
the tough Olympia
his worst score of
82s, two 87s, an 88,
with 89. He wore
ete outfits, ate three
refreshing shower,
ers, while the loser.

MAN CARRIES BULL

JUST FOR EXERCISE AND FUN



"He" Mann and "Three Buck"—powerful man and powerful animal.



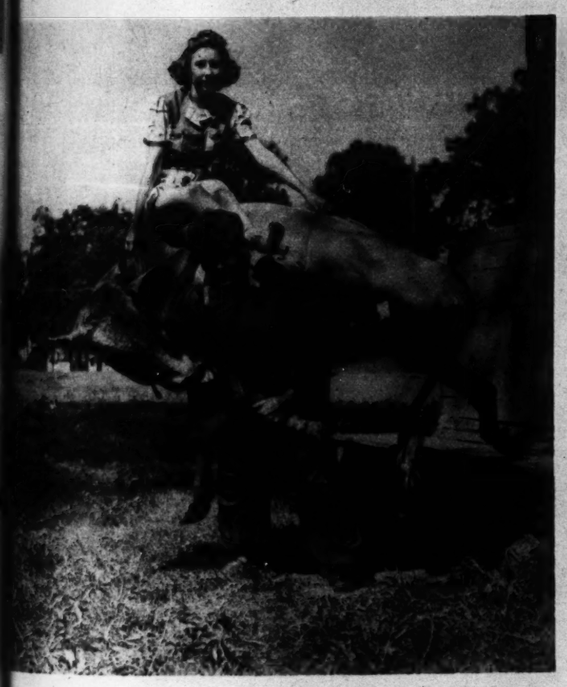
"Three Buck" is first shoved up on an especially built bench.



Then Mann gets the bull on his shoulders.



But ten minutes later is able to repeat the feat, with an 110-pound girl added for good measure.



And grunting, staggers about five steps, before putting the bull down.



Then sinks in exhaustion.

BACK in 1929, Herbert E. (He) Mann, a strapping young Tennessee farmer, read about Milo of Crotona, ancient Greek wrestling champion, who made himself strong by carrying a bull on his shoulders each day, beginning from the time it was a calf and progressing until it was full-grown.

Mann decided to try it. He took a pet male calf named Buck, then weighing 100 pounds, and toted him around the farm-yard, each day. When Buck had grown to 500 pounds, Mann went on a barnstorming tour in an old truck with an itinerant showman, and lifted Buck as many as 18 times a day in various towns. Finally, after Buck was lifted at 926 pounds, he developed a malady and was disposed of.

The progress was repeated with the bull's successor, "Two Buck," who was sold after reaching 800 pounds. The present partner for Mann is "Three Buck," who now weighs 728 pounds and is two years old. The animal gains about a pound a day, and Mann declares he will continue lifting him until he reaches 1200 pounds. But his 926-pound record still stands.

Mann, now 32 years old, is a "sandhog" by trade, and lives in Memphis. He weighs 216 pounds, is red-haired and freckled. He eats no meat, doesn't use tobacco, liquor, tea or coffee.

By a Post-Dispatch PICTURES *Staff Photographer.*

After driving—my eyes felt like
RED HOT COALS!
—'til I discovered Murine



So soothing, cooling to hot, g-r-i-t-t-y eyes!

Is driving your car hard on *your* eyes? Do they burn and smart—feel tired and irritated? Try a few drops of soothing, cooling Murine, and see how refreshed your eyes will feel! Murine removes dust and grit gently yet thoroughly—soothes delicate eye membranes irritated by dirt, wind, glare, fatigue. Keep a bottle of Murine handy in your car—you'll get more pleasure out of driving! Use it, too, when your eyes feel uncomfortable after the movies, after close work, late hours, etc.



Easy to apply! Just drop Murine in inner corners of lids. No bother with old-fashioned "dunkers" or messy eye cups.

Murine's 7 scientifically blended ingredients cleanse your eyes more effectively than the one ingredient of boric acid solution. Murine is so successful that already every fourth family in America has benefited by it.

Use Murine daily. Begin now to help nature protect your eyes.

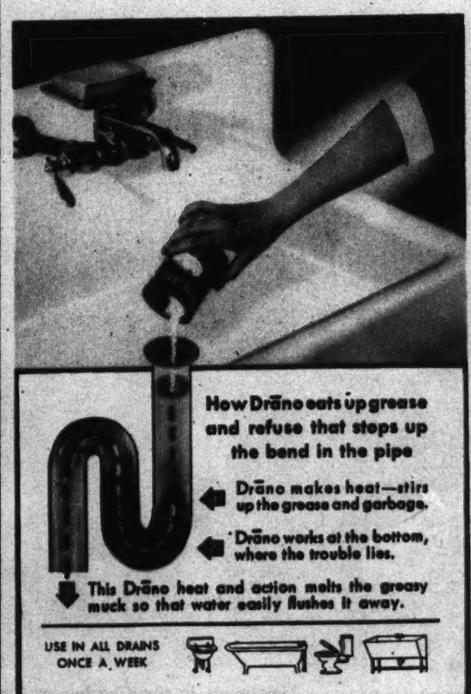
Ingredients printed on package

Potassium Bicarbonate	Potassium Borate
Berberine Hydrochloride	Hydrogen Borate
Hydrastine Hydrochloride	Glycerin
'Merthiolate' (Sodium Ethyl Mercuri Thiosalicylate, Lilly)	

MURINE FOR YOUR EYES *Cleanses, Soothes!*

AT ALL DRUG STORES

DON'T WAIT TILL GREASE CLOGS UP YOUR KITCHEN DRAIN TO USE Drāno



Keep drains from slowing up or stopping. This triple action drain cleaner melts, stirs and removes grease, muck, garbage and other refuse—Costs only 2¢ a drain a week

Why wait till grease clogs up your kitchen drain to use Drāno? Why wait till the pipe is so stopped-up you have to send for the plumber? At the first sign that the water runs down slow, or whenever you happen to spill grease down the drain, do this. Pour a cup of cold water in the drain and add Drāno. It melts and stirs up the stoppage—the soapy scum, greasy muck and other refuse—at the bend in the pipe. Soon the water runs down. You flush thoroughly—and the drain is free and open.

Use Drāno every week in all household drains. Its regular use keeps pipes clean as new. Get Drāno at grocery, drug and hardware stores everywhere—no matter where you live.



U. S. price never more than 25¢

Drāno

OPENS CLOGGED DRAINS

USE REGULARLY AND SAVE PLUMBING BILLS

joyment



10¢

- Corrects body odors.
- Absorbs perspiration without clogging the pores.
- Is most soothing to the bodies of infants and growing children.
- As a foot esse, keeps your feet happy.
- And in certain skin disorders, sunburn, windburn, etc., you will find Linit Powder distinctly beneficial.

UNEASY EUROPE SENDS ART TO THE U. S.

Rare Renoirs Seek a Haven at the Pennsylvania Museum



"View of La Poste," painted by Renoir at Cagnes, 1907.



The artist's colorful brush found beauty in "Lemons."



"Coco Writing."



"Pathway in the Garden at 'Les Collettes'" painted at Cagnes in 1907.

THE ill wind of E
ropean politic
and economic u
rest blew a rare arti
tic treat to the Unite
States recently whe
Philippe Gangna
Parisian heir to
steel fortune and
collection of invalu
able paintings, sen
50 canvases fro
the brush of immorta
Pierre Auguste Re
noir to the Pennsy
vania Museum of A
at Philadelphia fo
"safekeeping."

The pictures, r
tained from a grou
acquired direct
from the artist by th
collector's fathe
may be displayed a
the discretion of mu
seum directors wh
have agreed to stor
them carefully be
tween exhibitions
The half-hundre
masterpieces wer
exposed to Americ
gaze for the first tim
in May.

A few months ea
lier, part of a valu
able collectio
owned by an unide
tified European wa
displayed, then re
turned to the mu
seum vaults until th
owner is assured tha
the European storm
threat has subsided

Crump is a no
(Associated P

DEMONSTRATING that h
cally powerful indivi
headed, jolly, Edward
per of Memphis," won his
30 years when his candid
United States Senator defe
tennee's primary. Boss Cru
Committeeman, particularly
Gov. Gordon Browning, wi
the greatest majority ever
torial candidate with Crump
Snapper," born in Mississip
soon took up politics as a h
in 1909, re-elected twice, w
by a vote of 25,756 to 994—
times. A natty dresser, h
with old time Southern grac
that the Negro goes to the p



Boss Crump's home in Memphis.

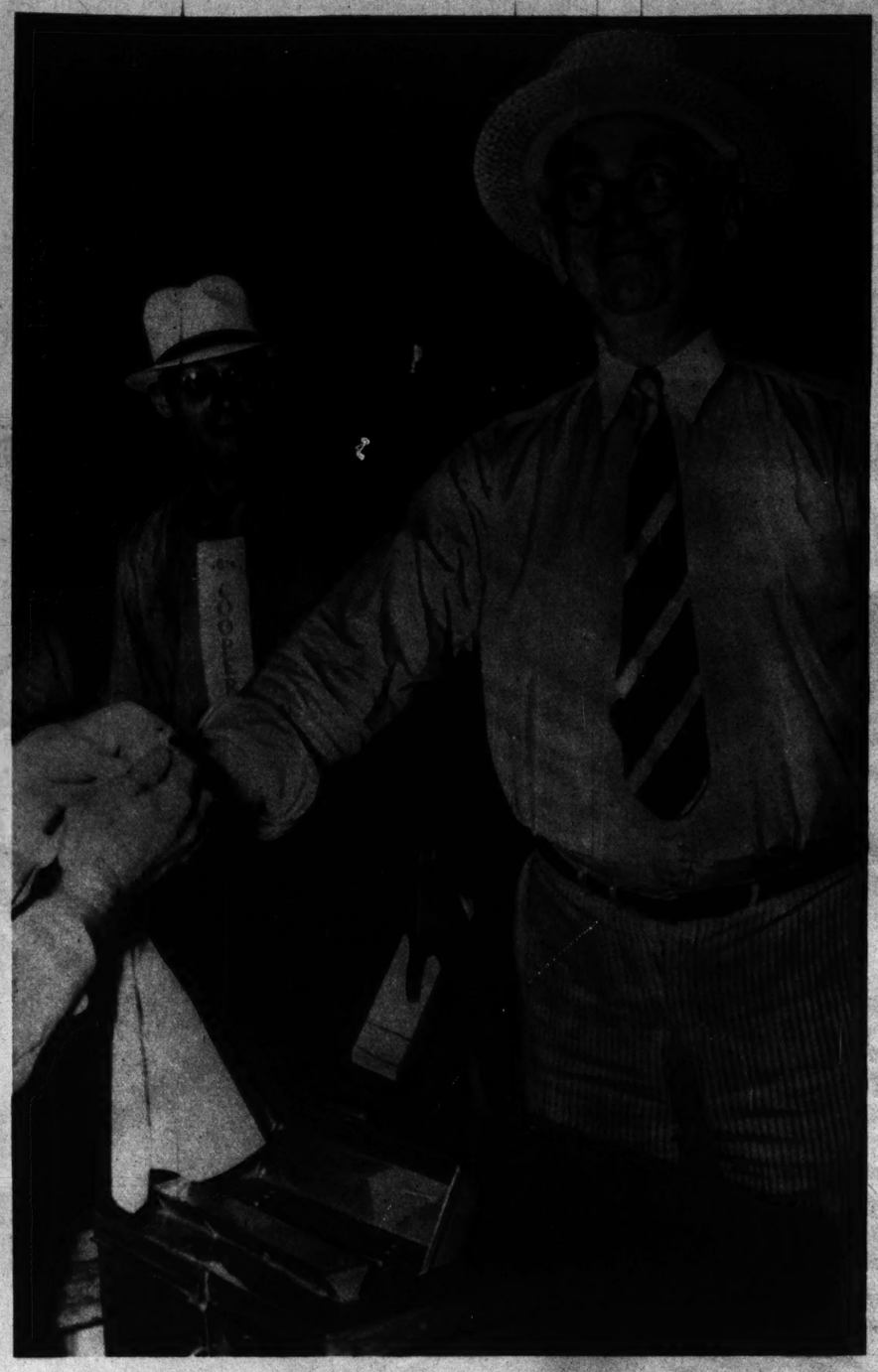
DOCTOR'S FORMU
ECZEMA
30 YRS. CONTINUOUS SUCCESS

U. S. HE'S STILL BOSS IN TENNESSEE



Crump is a natty dresser.
(Associated Press Photo)

DEMONSTRATING that he was one of the most politically powerful individuals in the South, white-headed, jolly, Edward Hull Crump, the "Red Snapper of Memphis," won his most spectacular victory in 30 years when his candidates for Governor and for United States Senator defeated the incumbents in Tennessee's primary. Boss Crump, a Democratic National Committeeman, particularly relishes the downfall of Gov. Gordon Browning, who two years ago received the greatest majority ever given a Tennessee gubernatorial candidate with Crump machine support. The "Red Snapper," born in Mississippi, went to Tennessee at 17, soon took up politics as a business, was elected Mayor in 1909, re-elected twice, went to Congress twice—once by a vote of 25,756 to 994—and in all has held office 19 times. A natty dresser, he backslaps the men, bows with old time Southern grace to the women, makes sure that the Negro goes to the polls for the "right" candidate.





He says campaign songs, bands, picnics get votes.
(Associated Press Photo)

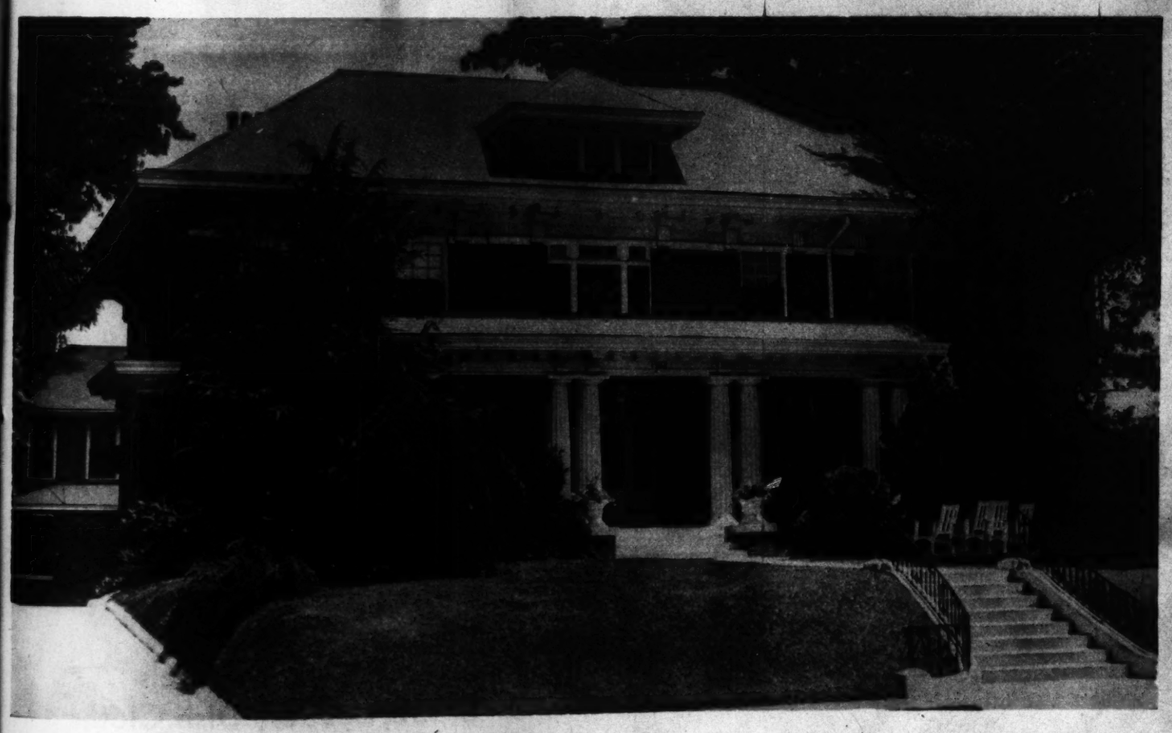
The "Red Snapper of Memphis" casts his vote. He is fond of aphorisms and one of his favorites is: "Plan your work and work your plan."



THE ill wind of E
ropean politi
and economic
rest blew a rare art
tic treat to the Unit
States recently wh
Philippe Gange
Parisian heir to
steel fortune and
collection of invalu
able paintings
50 canvases fro
the brush of immorta
Pierre Auguste R
noir to the Penns
vania Museum of A
at Philadelphia fo
"safekeeping."

The pictures, r
tained from a grou
acquired direct
from the artist by th
collector's faibe
may be displayed o
the discretion of mu
seum directors wh
have agreed to mov
them carefully be
tween exhibitions.
The half-hundre
masterpieces wer
exposed to America
gaze for the first tim
in May.

A few months ea
lier part of a valu
able collection
owned by an unident
tified European wa
displayed, then re
turned to the mu
seum vaults until the
owners assured tha
the European storm
trouble had subsided



Boss Crump's home in Memphis.

'Dear Alben' Barkley Is Happy in Kentucky



Senator Alben W. Barkley, typical party wheelhorse and self-confessed yes-man, congratulated himself when Kentucky primary election returns assured his return to the U. S. Senate. (Associated Press Photo)

DOCTOR'S FORMULA
QUICKLY RELIEVES ITCHING, BURNING OF
ECZEMA



30 YRS. CONTINUOUS SUCCESS

If skin on your face, legs, arms or hands is covered with red, scaly, itching Eczema like left above and you'd like it lovely and smoother like right—see your Doctor about proper diet (such as one free from rich gravies and pastries), drink plenty of water AND to help nature promote fast healing BY ALL MEANS use powerful antiseptic *liquid* Zemo, famous original formula of Dr. J. H. Rose.

Soothing, cooling Zemo brings quick relief from even intense itching. It contains 16 different, speedy-acting, effective medicants long valued for aiding the healing of pimples, acne, ringworm and other annoying skin irritations of external origin. Even cases other products didn't help report prompt results with Zemo.

Stainless, *invisible*—leave Zemo liquid on day or night while it wonderfully helps your skin. Only 35¢. Real severe cases may need the $1.25 Extra Strength. All drug stores.

Big washings? Small budget?

then you need this big, fast Maytag!

Flushes dirt out so carefully you save $25 to $50 a year in "washing wear" alone. Washes a huge pile of clothes quickly and easily—and they come out spotlessly clean. Honestly built to give long years of service at lowest cost per washing.



EXTRA-LARGE TUB SHORTENS WASHING TIME—The big Maytag gets out huge washings in an hour. Everything's ready for the line much sooner . . . with less work. The square, cast aluminum tub keeps hot water *hot* . . . won't rust, crack or dent . . . most practical tub ever made. The *Sediment Zone* traps loosened dirt, keeps it away from the clothes.

Low-priced Maytag round tub washers are big values. See them before you buy!

EASY TERMS
FREE DEMONSTRATION
See your classified telephone directory for nearest Maytag dealer. Phone him today.

CLOTHES COME OUT CLEAN, FRESH, SWEET—WITHOUT WEAR OR TEAR. Maytag originated the *Gyrafoam Water Action* that treats clothes so gently, anything washable is *safe* in the Maytag. It's the fastest, most thorough washing action known.

MAYTAG'S EXCLUSIVE ROLLER WATER REMOVER with its flexible upper roll and firm lower roll removes soap, dirt particles and water without harm to buttons, buckles and snaps. Has automatic tension with instant release and automatic drain.

You're money ahead with a **Maytag!**

Sale of Marshall Field MATCHED SHEET and TOWEL ENSEMBLE

Only at UNION-MAY-STERN



ALL **50 PIECES**

$12.95

25¢ DOWN 25¢ A WEEK

Small Carrying Charge

Laundry Tested for Three Years

But will last a good deal longer. You get the world-known Marshall-Field quality at a very low price, and on our easy payment plan.

Here Is What You Get:

- 6—Full-Size Bed Sheets
- 6—Full-Size Pillow Cases
- 6—Large Terry Bath Towels
- 6—Terry Wash Cloths
- 6—Lintless Tea Towels
- 6—Serviceable Dish Cloths
- 6—Terry Face Towels
- 8—Heavy Pot Holders



ORDER BY PHONE TODAY—SUNDAY—CALL CHestnut 2280

OPERATOR WILL BE ON DUTY FROM 10 A. M. TO 5 P. M.

UNION-MAY-STERN

SARAH & CHOUTEAU
VANDEVENTER & OLIVE

OLIVE AT TWELFTH, ST. LOUIS

206 N. 12th ST.
616-20 FRANKLIN AVE.

MAIL THIS COUPON TODAY!

UNION MAY STERN
St. Louis, Mo.

Enclosed find _ _ _ down payment on 50 pc. Marshall-Field matched sheet and towel ensemble. Please send color checked:
PEACH ☐ BLUE ☐ MAIZE ☐ GREEN ☐

As supply is limited, in the event you do not have color checked above, second choice of color is——
PEACH ☐ BLUE ☐ MAIZE ☐ GREEN ☐

Print Name _

Print Address _

City _ _ _ _ _ _ _ _ _ _ _ _ _ State _ _ _ _ _ _ _ _

☐ Add to My Account ☐ Closed Account ☐ New Account

12 PAGES IN COLORS IN TWO SECTIONS

ST. LOUIS POST-DISPATCH

FIRST SECTION

ST. LOUIS, MO., AUGUST 14, 1938

POPEYE

This comic appears every day in the daily Post-Dispatch

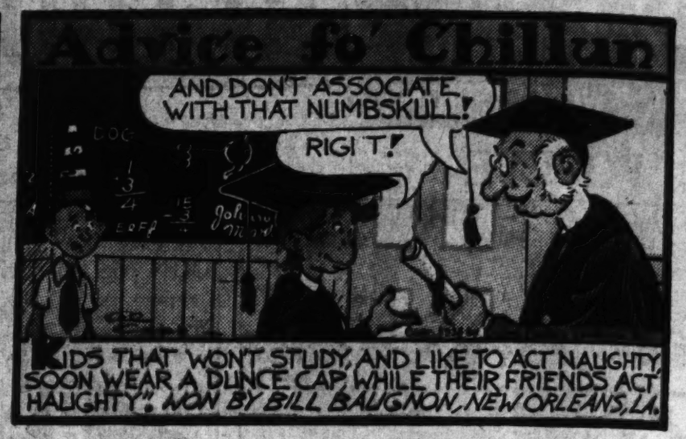
By SEGAR



LI'L ABNER

by AL CAPP









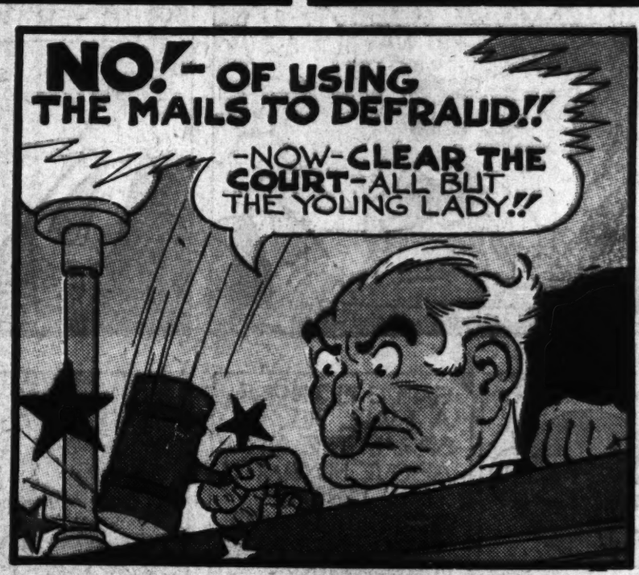




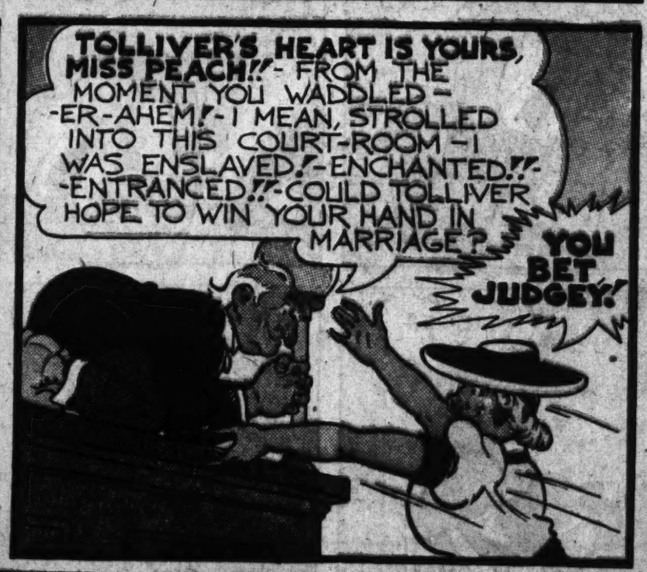














BOYS AND GIRLS! . . . WIN CASH PRIZES! . . . HAVE FUN!
See THE WEEKLY WHIZZER
Every Saturday in the POST-DISPATCH

BIG

by SAUNDERS and WOGGON

14

ZING

I'M SURE GLAD, CHIEF, THAT YOU'VE AGREED TO BE MY GUIDE ON A CAMPING TRIP IN THE NORTH WOODS!

YEP! WAHOO WANTA GO! PALEFACE PATHS TOO HARD ON MOCCASINS!

YESSIREE! BACK TO NATURE! THAT'S THE TICKET!

I WANT TO GET CLEAR AWAY FROM CIVILIZATION! LIVE LIKE A SAVAGE! YOU'LL FIND ME TOUGH, CHIEF! WHEN J. P. LOTTACOYNE ROUGHS IT! HE ROUGHS IT!

BEFORE WE START, LET'S STOP HERE AND GET OUR SUPPLIES — JUST THE THINGS WE SIMPLY CAN'T DO WITHOUT!

THAT WON'T TAKEUM LONG FOR WAHOO!

SPORTING GOODS

WE'LL SEPARATE HERE. I'LL GET WHAT I NEED AND YOU DO THE SAME!

BE OKAY IF WAHOO DON'T GET LOST IN THIS BIG TEPEE!

BASEBALL GOLF · FISHING TACKLE · TE

BOATS

TRAILERS

TENNIS RACKETS BALLS NETS

PING PONG

SOMETHING FOR AN OUTING IN THE WOODS? YES, SIR — NOW HERE'S OUR PNEUMATIC DEER DECOY!

GREAT! PACK ME A DOZEN!

DECOYS

YOU WOULDN'T GO CAMPING WITHOUT THIS SHORT WAVE SET TO GET STOCK MARKET REPORTS, OF COURSE!

NO, SIR! WRAP IT UP!

AND HOW ABOUT THIS ELECTRIC BED WARMER? VERY FINE FOR CHILLY NIGHTS!

I'LL TAKE TWO — ONE FOR EACH FOOT!

TENTS

2 HOURS LATER

I GUESS THAT'LL BE ALL, GET MY STUFF TOGETHER AND I'LL SEE IF THE CHIEF HAS FINISHED HIS SHOPPING

WELL, CHIEF — I'VE PICKED UP A FEW LITTLE ITEMS. DID YOU BUY WHAT YOU'LL NEED FOR OUR TRIP?

YEP — BUYUM NEW TOMAHAWK!

J.P. LOTTACOYNE

Reg. U. S. Pat. Off., Copyright, 1938, by Publishers Syndicate

OSCAR THE OCTOPUS

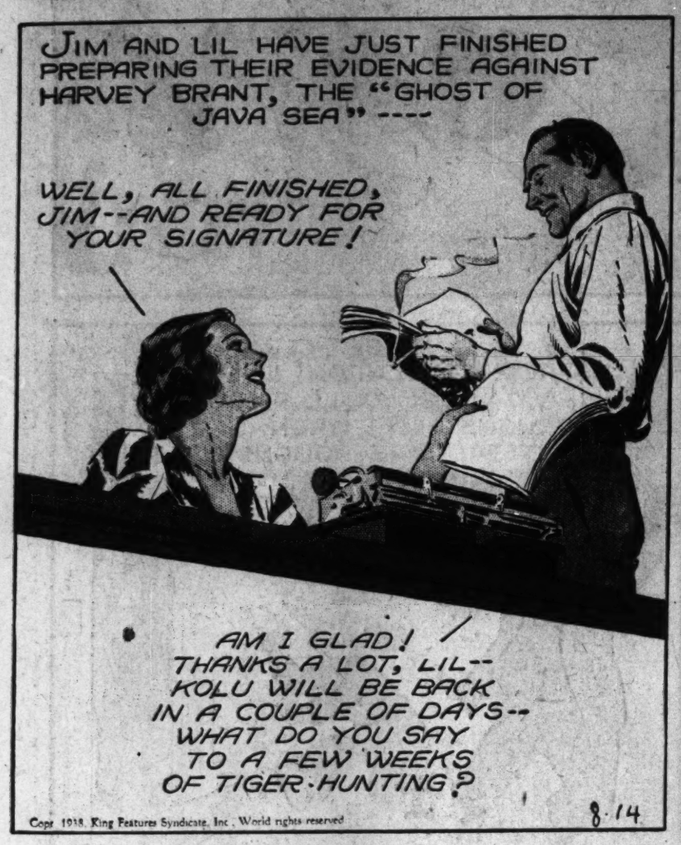
I THOUGHT I MIGHT GIVE UP MY GOLF, PAYIN' LADDIES WAS SO BORESOME — BUT NOW, HOOT MON! I DINNA MIND OSCAR CADDIES FOR A FOURSOME!

More Fun Than a Circus! **THE WEEKLY WHIZZER** $ $ $ Lots of Cash Prize Contests! $ $ $ Every Saturday in the **POST-DISPATCH**

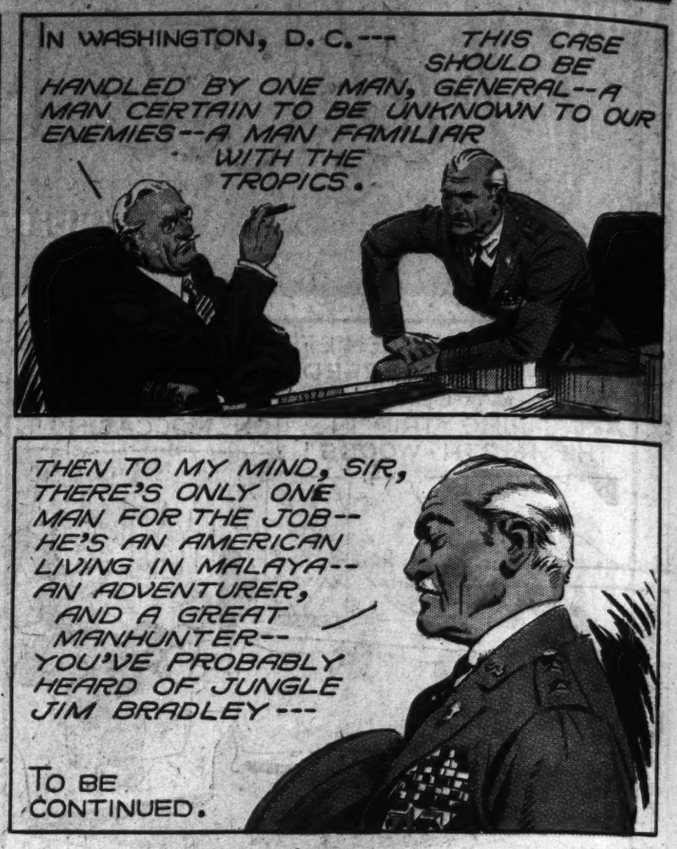
JUNGLE JIM

BY ALEX RAYMOND

Registered U. S. Patent Office

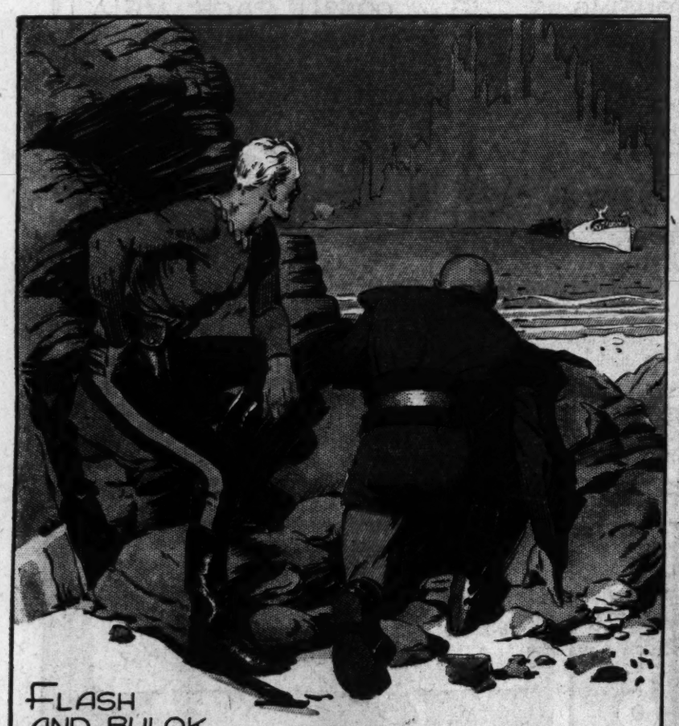


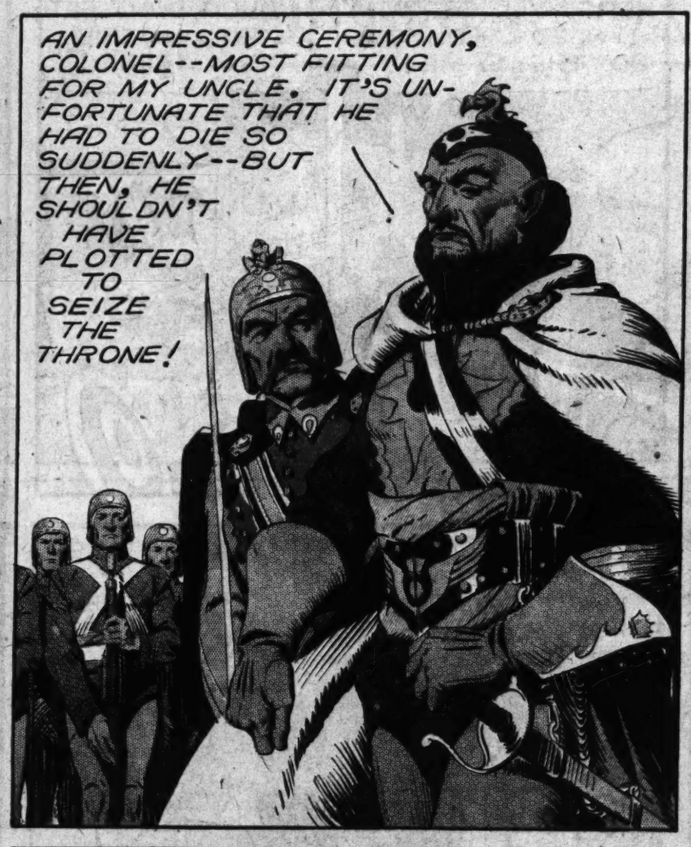


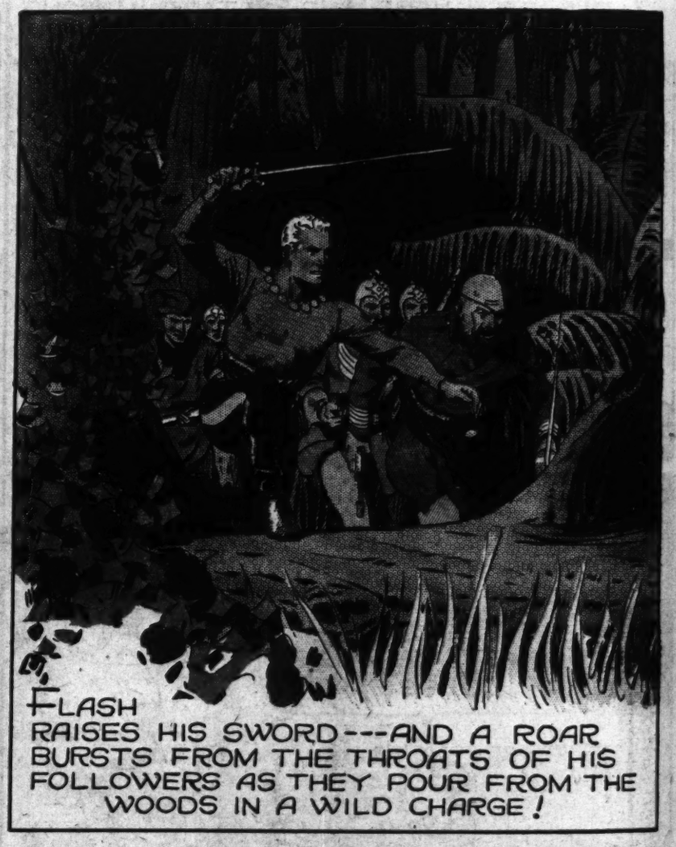


Flash Gordon

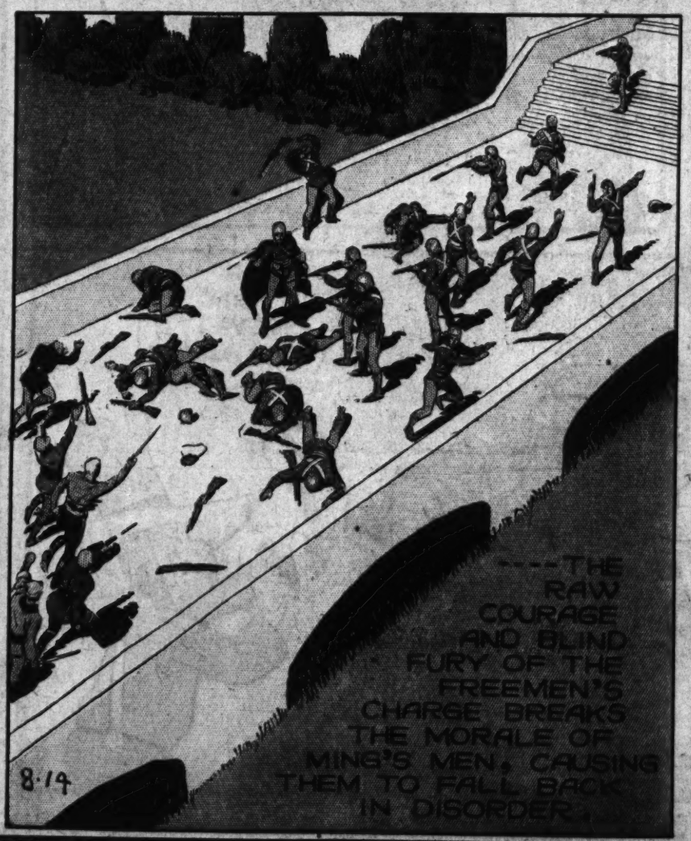
Registered U. S. Patent Office















A Newspaper For Boys And Girls!

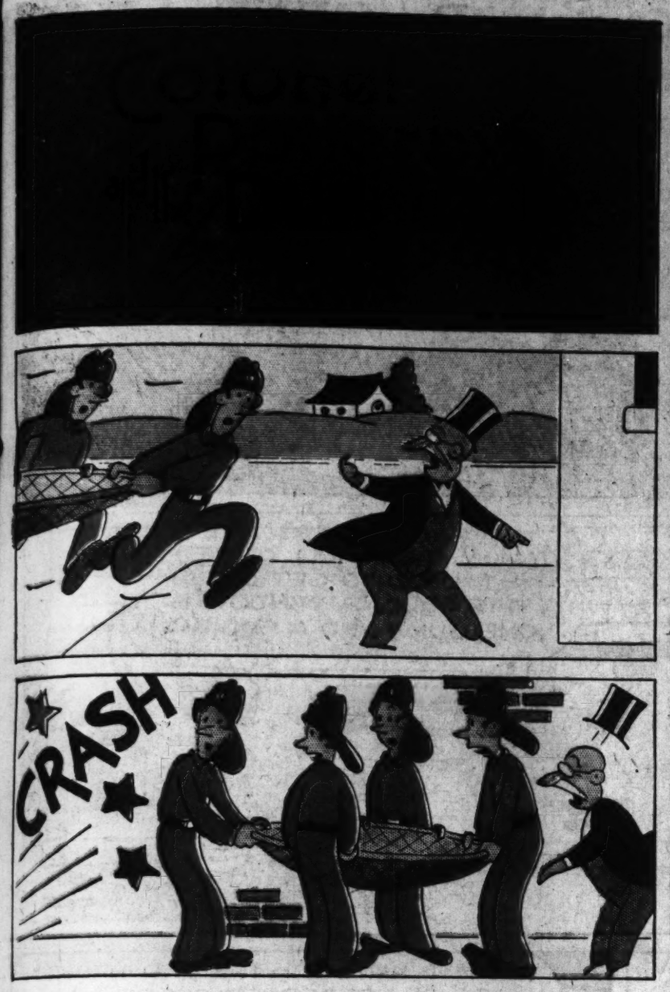
THE WEEKLY WHIZZER

Lots of Chances to Win Cash Prizes! Games and Fun!

Every Saturday in the POST-DISPATCH







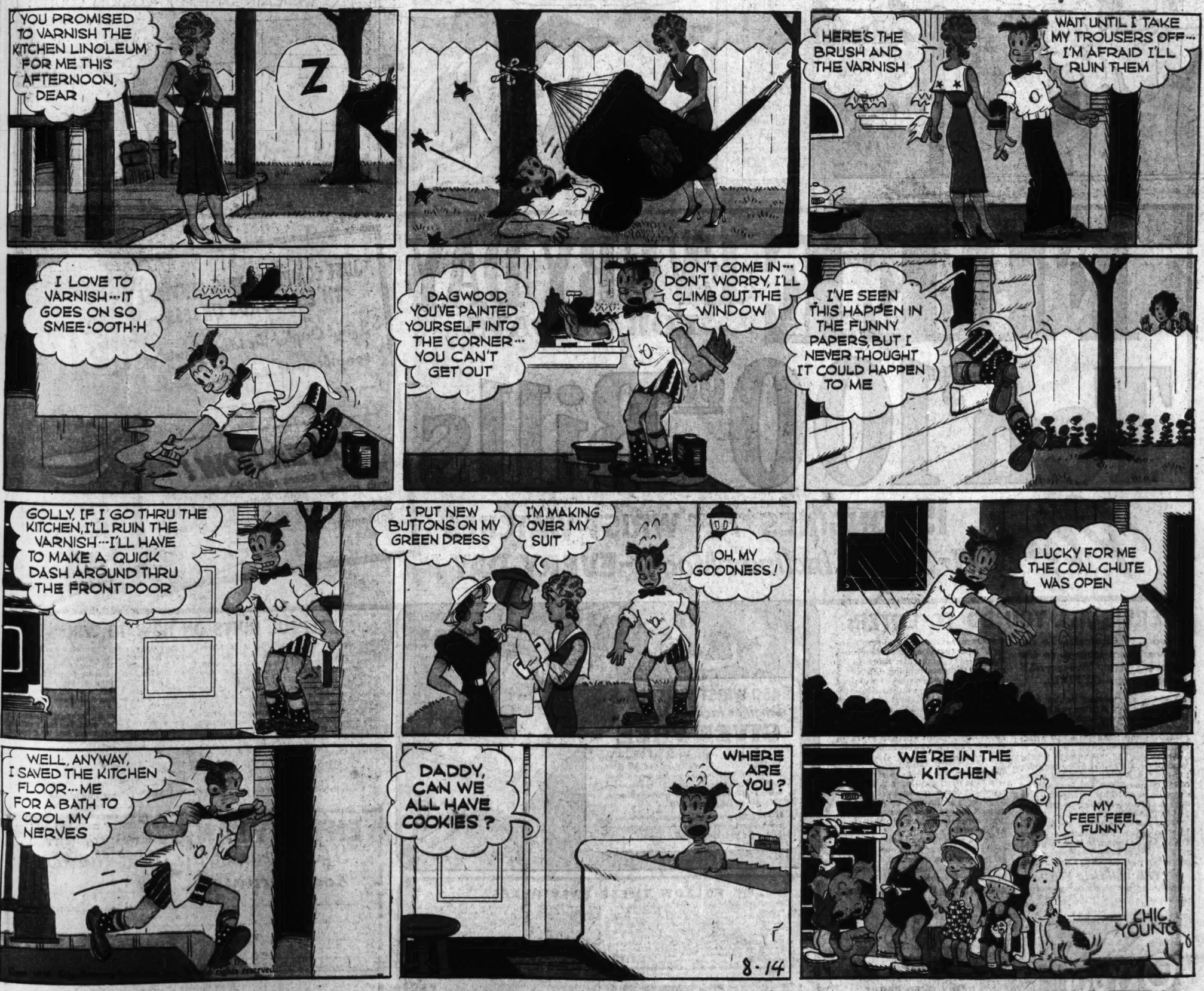


Copr. 1938, King Features Syndicate, Inc., World rights reserved.



Blondie

Registered U. S. Patent Office



Cash Prize Contests! Lots of fun in THE WEEKLY WHIZZER A Newspaper for Boys and Girls Every Saturday in the POST-DISPATCH

ROOM AND BOARD

This comic appears every day in the daily Post-Dispatch

By GENE AHERN



Copyr. 1938, King Features Syndicate, Inc., World rights reserved.

Advertisement

FREE EVERY DAY FOR 30 DAYS

Ten $100.00 Bills

Plus 15 LONGINES $70.00 WRIST WATCHES 17-JEWEL *Inclinex Model*-EVERY DAY!

JUST COMPLETE THIS SENTENCE IN 25 WORDS OR LESS:-

"I find Oxydol the ideal laundry soap because_____

_____

_____

ENTER NOW!

First contest closes midnight, August 15, with another daily contest every day except Saturday and Sunday, through September 23.

HERE'S ALL YOU DO TO ENTER:

Purpose of Contest:—To introduce more women to the amazing new, "no-scrub" laundry soap—OXYDOL.

HERE'S the contest you've been waiting for! It gives you twenty-five chances to win each day—a new contest *every day* for 6 weeks (except Saturdays and Sundays)—750 prizes that *must* be given away!

Think of it! $1,000 in cash (in the form of *ten $100 bills*) given each day for 6 weeks! With *additional* prizes of 15 Longines Wrist Watches awarded every 24 hours! That means $2,050 a day in prizes—totaling more than $61,000 in all!

What you do is as easy as A, B, C. Just complete the sentence about OXYDOL as shown in entry blank at right. It takes only 5 minutes—and may bring you as much as $100 in cash!

This Will Help You

In finishing the sentence, remember that Oxydol is the new "no-scrub, no-boil" soap that does these 4 amazing things:—(1) Soaks dirt loose in 15 minutes without scrubbing or boiling. (2) Cup for cup, Oxydol gets clothes 4 to 5 shades whiter than old-fashioned soaps. (3) Cuts washing time 25% to 40%, compared with old-fashioned methods. (4) Yet so *safe* that every washable color comes out sparkling, fresh! Further hints on winning are shown above entry blank.

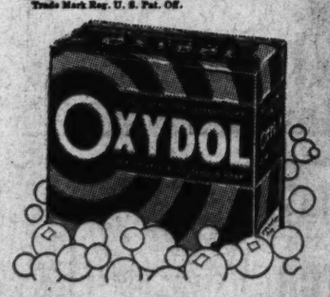
Get Busy Right NOW!

Remember, you have 25 chances to win each day for 30 days. A new contest every day—each with prizes of ten $100 bills and fifteen beautiful Longines Inclinex model wrist watches. Start now—and enter as many times as you wish!

Think what you could do with $100 cash dropped right in your lap—and get busy right away. Ask for OXYDOL at your dealer's. Mail your entry today! Procter & Gamble.

Trade Mark Reg. U. S. Pat. Off.

TESTED AND APPROVED BY GOOD HOUSEKEEPING INSTITUTE





WINNERS ANNOUNCED DAILY OVER RADIO

For further details of the OXYDOL $1,000-A-Day Contest, tune in "Ma Perkins" or "The Goldbergs." Winners will be announced daily on both of these programs beginning Monday, August 22. See local paper for exact time of broadcast.



450 WRIST WATCHES *Longines Inclinex Model* GIVEN FREE

The world's most honored watch! Winner of 10 World's Fair Grand Prizes and 28 Gold Medals. De luxe Inclinex model, curved to fit wrist. Newest classic design. 17 jewel movement in 14 karat natural gold-filled case. Guaranteed retail value $70.

NOTE:—If preferred, winners may choose *man's* Longines Wrist Watch—also valued at $70. Send your entry today.

FOLLOW THESE EASY RULES

1 Finish the sentence, "I find OXYDOL the ideal laundry soap because . . ." writing 25 additional words or less. Write your sentence on entry blank shown in lower right hand corner or on one side of a plain sheet of paper. Print or write your name and address. Send no extra letters, drawings, or photographs with your entry.

2 Enclose one box-top from any size package of OXYDOL (or facsimile) with each entry. Mail to OXYDOL, *Department N. S., Box 28, Cincinnati, Ohio*, making sure to use sufficient postage.

3 There are 30 separate contests, a new contest every day (except Saturdays and Sundays) from August 15th through September 23rd inclusive.

4 Entries received any time before August 15th will be entered in the first day's contest. All entries received on any contest day will be entered in that day's contest. Entries received on Saturdays and Sundays will automatically be entered in the contest for the following Monday. The final (30th) contest on September 23rd will include all entries received on that day and all entries postmarked not later than midnight of that day.

5 All entries will be judged for originality, sincerity, and aptness of thought. The decision of the judges will be final. Fancy entries will not count extra. Duplicate prizes will be awarded in case of ties. No entries returned. Entries, contents and ideas therein become the property of Procter & Gamble.

6 Anyone may enter these contests except employees of Procter & Gamble, the Longines-Wittnauer Company, Inc., their advertising agencies and the families of these employees. These contests apply only to the United States, Canada, and Hawaii and are subject to all Federal, State, and Local laws and regulations. You can enter each day's contest and enter as often each day as you choose. But be sure to enclose the top of any size OXYDOL package (or facsimile) with each entry.

7 The winners of each day's ten $100 cash prizes will be announced each day starting August 22nd over OXYDOL's "Ma Perkins" and "The Goldbergs" radio programs from coast to coast and will receive their $100 Cash Prizes by fast *Western Union* Telegraphic Money Order. The 15 daily prize winners receiving Longines Wrist Watches will be notified by mail approximately one week after the close of each day's contest.

NOTE:—Canadians are invited to enter this contest in *addition* to the special OXYDOL Contest now being run in Canada for Canadians only.

HELPFUL HINTS ON HOW TO WIN:—

First decide what you like best about OXYDOL. In the thousands of letters received from delighted users of this new miracle soap, the advantages most frequently mentioned are:—(1) OXYDOL gets clothes *whiter* than old-fashioned methods. (2) Clothes *last longer*—because of less washboard wear and tear. (3) OXYDOL saves time and money. (4) OXYDOL *ends the washday drudgery* of scrubbing and boiling. (5) OXYDOL is really safe for washable colors and fabrics.

After you decide what points you like best about OXYDOL, complete your statement to include them. For example, if you like the way OXYDOL gets clothes *whiter* and *saves work*, you might say, "I find OXYDOL the ideal laundry soap because *it not only gets things whiter so they sparkle more, but it also saves me lots of hard work, too.*"

Or, if you like the way OXYDOL *saves time* and makes *clothes last longer*, you might say: —"I find OXYDOL the ideal laundry soap because *it soaks dirt loose so fast and saves my clothes from washboard wear and tear, besides being easy on my hands.*"

Remember, simple, original statements are what the judges want. No fancy writing—no high-flown language. Just your honest opinion of OXYDOL, expressed in everyday language as though you were talking to your next door neighbor. For additional hints and ideas, read descriptive matter on package of OXYDOL. But the big thing is to get busy right away. Send in your entry *NOW!*

Cash Prizes Delivered by Fast WESTERN UNION Telegraphic Money Order

ENTRY BLANK

5 MINUTES OF YOUR TIME MAY BRING YOU $100 CASH! ACT NOW!

"I find Oxydol the ideal laundry soap because _____

_____

_____

_____"

(Complete the above sentence in 25 additional words or less.)

OXYDOL, Dept. N. S., Box 28, Cincinnati, Ohio

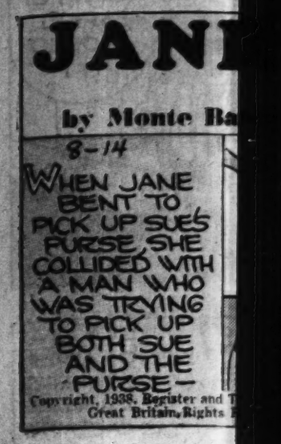
Gentlemen: Here is my entry. I am also enclosing an OXYDOL box-top (or facsimile).

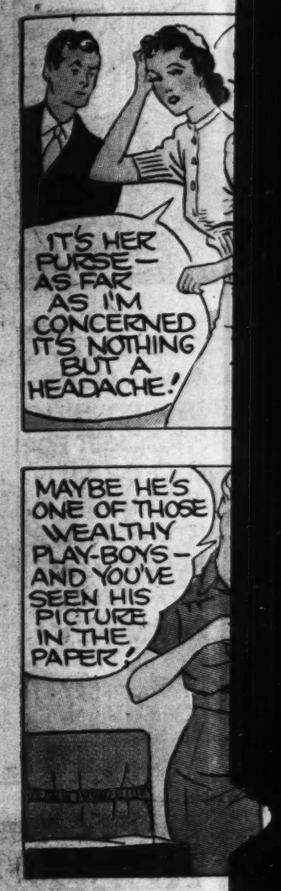
Name_____

Address_____

City_____ State_____







12 PAGES IN COLORS IN TWO SECTIONS

ST. LOUIS POST-DISPATCH

SECOND SECTION

ST. LOUIS, MO., AUGUST 14, 1938

JANE ARDEN

Reg. U. S. Patent Office

by Monte Barrett and Russell E. Ross

8-14

WHEN JANE BENT TO PICK UP SUE'S PURSE, SHE COLLIDED WITH A MAN WHO WAS TRYING TO PICK UP BOTH SUE AND THE PURSE—

LET ME HELP YOU LADY!

Copyright, 1938, Register and Tribune Syndicate, Great Britain, Rights Reserved.

YOU KEEP OUT OF THIS—I'M PICKING THE LADY UP!

I WAS JUST TRYING TO BE HELPFUL!

I MIGHT HAVE KNOWN SHE'D SPOIL IT!

?

A VIOLENT INTRODUCTION—BUT SINCE WE FELL FOR EACH OTHER—HA-HA-HA!

IT WAS SO GALLANT OF YOU—JANE SHOULDN'T HAVE BOTHERED—WITH SO MANY HANDSOME MEN AROUND!

I DON'T KNOW HOW HE DOES IT!

IT'S HER PURSE—AS FAR AS I'M CONCERNED IT'S NOTHING BUT A HEADACHE!

IT WAS A PLEASURE, REALLY!

AND HE'S MINE—I SAW HIM FIRST!

WHO WAS THAT MAN, SUE?

EASY—THE BEST LOOKING MAN IN THE LOBBY!

YOU CAN HAVE HIM—ALL I MEANT WAS, I THOUGHT I KNEW HIM—HIS FACE LOOKED FAMILIAR, BUT I COULDN'T PLACE HIM!

MAYBE HE'S ONE OF THOSE WEALTHY PLAY-BOYS—AND YOU'VE SEEN HIS PICTURE IN THE PAPER!

WAIT TILL I CHANGE INTO MY SWIM SUIT—NOW THAT THE ICE IS BROKEN, I'LL BE ABLE TO TELL YOU ALL ABOUT HIM BY DINNER!

GOSH, YOU'RE SURE A FAST WORKER—WHICH ONE ARE YOU AFTER?

DON'T BE FOOLISH—THE BRUNETTE IS OBVIOUSLY THE MAID—SO THE BLONDE IS MY DISH!

SUE'S GOT HER MAN—IT'S HARD TO TELL WHICH IS THE FASTEST WORKER HE OR SHE—

I WONDER WHY HE LOOKS SO FAMILIAR?

GOSH, IF I HAD THAT GUY'S NERVE, I'D JUST WALK RIGHT UP AND SPEAK TO HER!

LAND O'GOSHEN! SO THAR REALLY AIR BANKS WHAR THEY TRADE HARD MONEY FER WUTHLESS PAPER!

BUT IT WASN'T WORTHLESS PAPER, REB! THAT WAS A CHECK—SEE, LIKE THESE!

THE BANK GAVE REB "HARD MONEY FOR HIS FARM RELIEF CHECK—HE CAN'T BELIEVE HIS EYES

GIMME THEM PAPER SLIPS, HENHUSSY—WE-UNS AIR A-FRITTERIN' AWAY VALABLE TIME!

?

HYAR, MISTER FURRINER—I'LL HEV ANOTHER PASSLE O' MONEY, PLEASE SIR—

BUT THESE ARE BLANK CHECKS!

?

NONE O'YORE SHILLY SHALLYIN'—I WANT HARD CASH! I DONE GIVE YE MY PAPER SLIPS!

BUT, REB—THOSE AREN'T GOOD UNLESS SOMEONE SIGNS 'EM!

WAL, I'LL MAKE MY MARK ON 'EM AGIN!

THAT ISN'T ENOUGH—THAT OTHER CHECK WAS SENT YOU BY UNCLE SAM!

SOMEONE WITH MONEY HAD TO SEND YOU THE CHECK—YOUR MONEY CAME FROM UNCLE SAM!

LIVE AN' LARN! IT DO BEAT ALL! MY ONCLE SAM'S BEEN DAID THESE FOTEEN YARS!

Jane Arden's Wardrobe

VIRGINIA FAUNCE, BRIDGEPORT, I'LL.

COUSIN SUE

ESTHER TASSOS, PASSAIC, N.J.

DOROTHY HUGHSON, ST. CATHERINES, ONT

JOAN BOHRMAN, LOUISVILLE, KY.

DOROTHY PETERSON, BRAINTREE, MASS.

8-14

E AHERN

CHARGING NTY FEET TAL SPOT SH INTO ME FORCE OF AN S LOCOMOTIVE! NOW THEN—

RE ME! UT OW IN IRM!

HE TWO BROKEN D CHERRIES,— Y BLEW UP ON.—THAT OSION SOUND! OR WILL IT?

dvertisement

W TO WIN:—

ilter so they sparkle more, but it also lots of hard work, too."

ou like the way OXYDOL saves time s clothes last longer, you might say: OXYDOL the ideal laundry soap be- loaks dirt loose so fast and saves my m washboard wear and tear, besides y on my hands."

nber, simple, original statements the judges want. No fancy writing n-flown language. Just your honest f OXYDOL, expressed in everyday as though you were talking to your neighbor. For additional hints and d descriptive matter on package l.. But the big thing is to get t away. Send in your entry NOW!

N Telegraphic Money Order

NUTES OF YOUR TIME MAY G YOU $100 CASH! ACT NOW!

eal laundry

onal words or less.)

DOL box-top (or facsimile).

NED BRANT

By BOB ZUPPKE

DRAWN BY B. W. DEPEW

















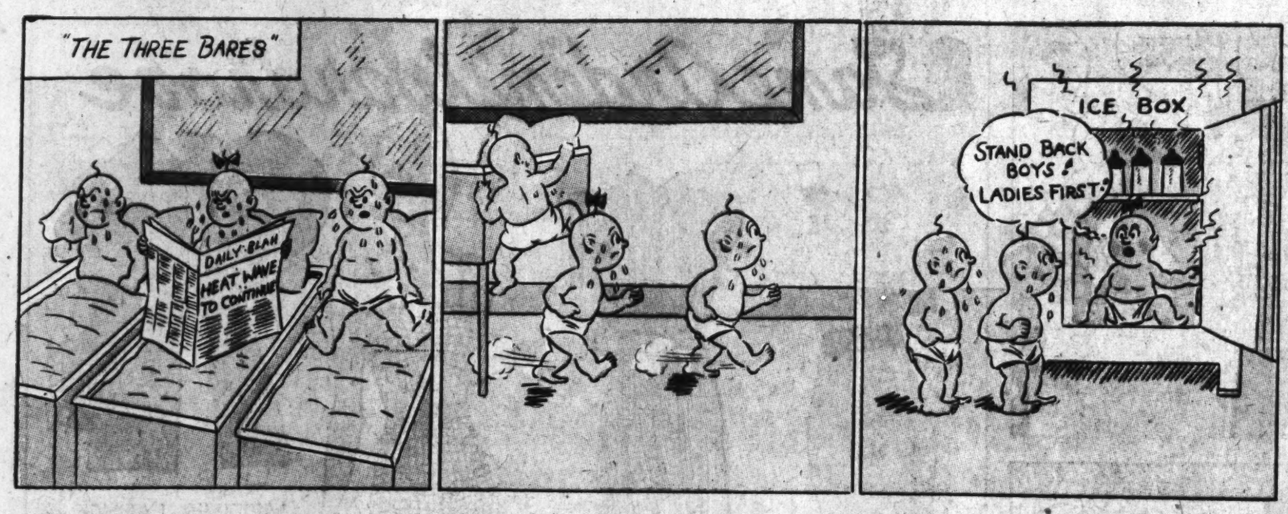




Copyright, 1938, Register and Tribune Syndicate, Great Britain Rights Reserved.

OFF THE RECORD

By ED REED



"Cut!"



"Could I interest you in some insect spray, Sir?"



"My check came back marked, 'Not Sufficient Funds'! What kind of a bank is this?"



"I really had Asia in mind, but I'll take Europe home and sleep on it"



"If anything's wrong, make your complaints to the Adjustment Department, please!"

INSPECT

The St

I'M SURE IT ISN'T LOST— BECAUSE I HAD MY WH ARMY SEARCHING FO —AND THEY COULDN' FIND A TRACE OF IT ANYWHERE—

OOR QUEEN BUZZ — ONE STOLE HER SECRE SPECIAL HONEY— SO AND BEGS THE GREAT

HICKOR

PERFECT WEATHER

O, ZONE, THE WEATHER-MAKER, GOT DISGUSTED AT THE WAY THE FOLKS IN HICKORY HOLLOW GRUMBLED AT THE KIND OF WEATHER HE GAVE THEM—SO, HE DECIDED TO GIVE THEM PERFECT WEATHER.—NEVER WOULD IT GET TOO HOT OR TOO COLD—AND, NEITHER WOULD THEY HAVE ANY CLOUDY DAYS—

BOO-HOO TO THINK ALL THESE YEARS WE HAVE TO LEAVE HICKOR HOLLOW—BOO-HOO

COURAGE MAMMA.

IT CAN'T BREAK OR CRACK, BUD — I PUT PLENTY OF PAPER AROUND IT!

WELL, OKAY— BUT I'D RATHER BE OUT WHERE I COULD HEAR THE CHEERING

OME ON, ANG-LET'S VE A ROUSING YROCKET FOR IED BRANT, UD SHEKELS, RTER COLLEGE ND LAST BUT NOT LEAST— BALONEY!

er and Tribune Syndicate Rights Reserved.

REED

INSPECTOR BONES
The Stolen Formula

I'M SURE IT ISN'T LOST— BECAUSE I HAD MY WHOLE ARMY SEARCHING FOR IT —AND THEY COULDN'T FIND A TRACE OF IT ANYWHERE-

—AND, HUMMER, MY MASTER MIXER IS MISSING TOO— THE LAST TIME ANYONE SAW HIM—

DOOR QUEEN BUZZ—SHE IS TERRIBLY EXCITED—SOMEONE STOLE HER SECRET FORMULA FOR MAKING AN EXTRA SPECIAL HONEY— SO SHE HURRIES TO INSPECTOR BONES AND BEGS THE GREAT DETECTIVE TO HELP HER—

HE WAS TALKING TO A TOUGH OLD BUMBLE-BEE

HM-M-M. DON'T WORRY YOUR HIGHNESS—I SHALL SOON HAVE THE FORMULA AND YOUR MASTER MIXER SAFELY BACK IN YOUR HIVE

DO—AND I WILL REWARD YOU HANDSOMELY

WHAT ARE YOU GOING TO DO— BONES?

FIRST— I'M GOING TO MAKE MYSELF THE SIZE OF A BUMBLE-BEE.

SHRINKING ROOM

BRING ME MY BUMBLE-BEE DISGUISE— AND BE CAREFUL NOT TO STEP ON ME- I'M THE SIZE OF A BUMBLE-BEE NOW-

JITTERY!!

JITTERY!!

SHRINKING ROOM

THAT'S SPLENDID—NOW HELP ME PUT IT ON—AND, TOMORROW NIGHT AT TWELVE O'CLOCK COME TO THE HIVEOUT IN BUGBERG —AND COME ARMED-

BUT-HOW WILL I KNOW YOU?

I'LL BE THE ONLY BEE THAT BARKS

I HOPE JITTERY BRINGS THE ENLARGING FLUID WHEN HE COMES—

NEXT WEEK
THE BARKING BEE—

HICKORY HOLLOW FOLKS
By WALTER QUERMANN

PERFECT WEATHER

O.ZONE, THE WEATHER-MAKER, GOT DISGUSTED AT THE WAY THE FOLKS IN HICKORY HOLLOW GRUMBLED AT THE KIND OF WEATHER HE GAVE THEM—SO, HE DECIDED TO GIVE THEM PERFECT WEATHER.—NEVER WOULD IT GET TOO HOT OR TOO COLD- AND, NEITHER WOULD THEY HAVE ANY CLOUDY DAYS-

OH BOY!! ISN'T THIS WEATHER WONDERFUL?—IT'S NEVER GOING TO GET COLD ANY MORE—AND-THAT MEANS THAT THERE WILL ALWAYS BE PLENTY TENDER LETTUCE AND CLOVER OH BOY!!!

-NICE WEATHER WE'RE HAVING, ISN'T IT?

NICE? WHAT'S NICE ABOUT IT?

NO CLOUDS—NO RAIN—SO THERE ISN'T GOING TO BE ANY WATER —NICE WEATHER BAH!!

HOW DO YOU LIKE THIS WEATHER— TOM TURTLE?

IT MIGHT BE ALL RIGHT FOR YOU RABBITS— BUT FOR US FOLKS WHO WANT RAIN ONCE-IN-A-WHILE IT JUST WON'T DO!!!

DID YOU EVER TRY TO SWIM IN THE DEW?

BOO-HOO TO THINK AFTER ALL THESE YEARS WE'LL HAVE TO LEAVE HICKORY HOLLOW- BOO-HOO

COURAGE MAMMA.

WHAT'S THE MATTER MRS. HOARDER?

THERE ISN'T GOING TO BE ANY MORE COLD WEATHER -SO THERE WON'T BE ANY FROST- EITHER

-SO HOW CAN THE NUTS AND THE ACORNS GET RIPE?

GOSH-

HOW CAN WE BEARS GO TO SLEEP IN THE WINTER— IF THERE ISN'T GOING TO BE ANY MORE WINTERS?

THAT'S AN AWFUL HARD QUESTION TO ANSWER

I MIGHT JUST AS WELL LEAVE THE HOLLOW—THERE'S NO WORK FOR A WEATHER-FORECASTER HERE ANY MORE

THE WEATHER-MAKER IS A FOOL. YOU SHOULD HAVE HIS JOB OTTO GROUNDHOG.

9-14-38

LOVELY WEATHER-ISN'T IT, BILL? NOTHING TO DO BUT EAT AND SLEEP IN THE SHADE HM-M-M-

EVERYBODY IS GRUMBLING ABOUT THE WEATHER-AND TALKING ABOUT LEAVING THE HOLLOW-EXCEPT O.HUM— GOSH-I WISH WE'D HAVE WEATHER LIKE WE USE TO HAVE— THIS PERFECT WEATHER'S GOING TO GET AWFUL TIRESOME

AND NOW EVERYONE, BUT O.HUM, IS GRUMBLING ABOUT THE PERFECT WEATHER— WHAT WILL THE WEATHER-MAKER DO NOW?—

mplaints
lease!"

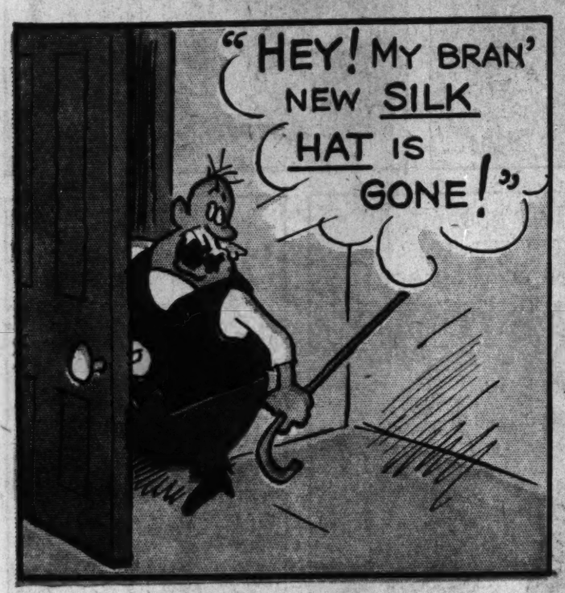
TOONERVILLE FOLKS

BY FONTAINE FOX

(Copyright, 1938—by Fontaine Fox, Trade Mark Reg. U. S. Pat. Off.)
Great Britain Rights Reserved

TRUMAN THE TERRIBLE





















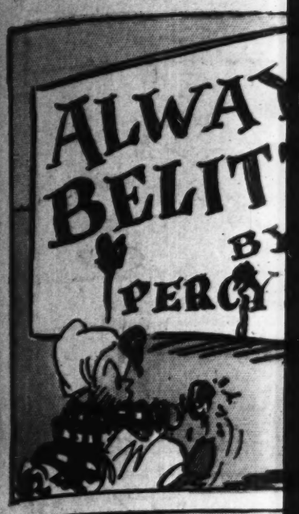


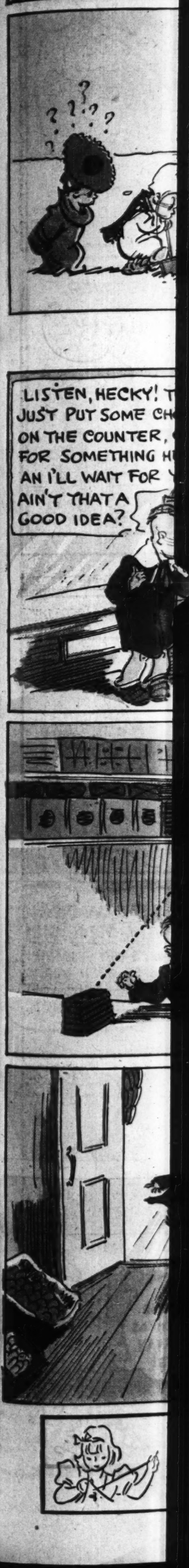




BOYS and GIRLS! Win Cash Prizes!

See THE WEEKLY WHIZZER EVERY SATURDAY IN THE POST-DISPATCH

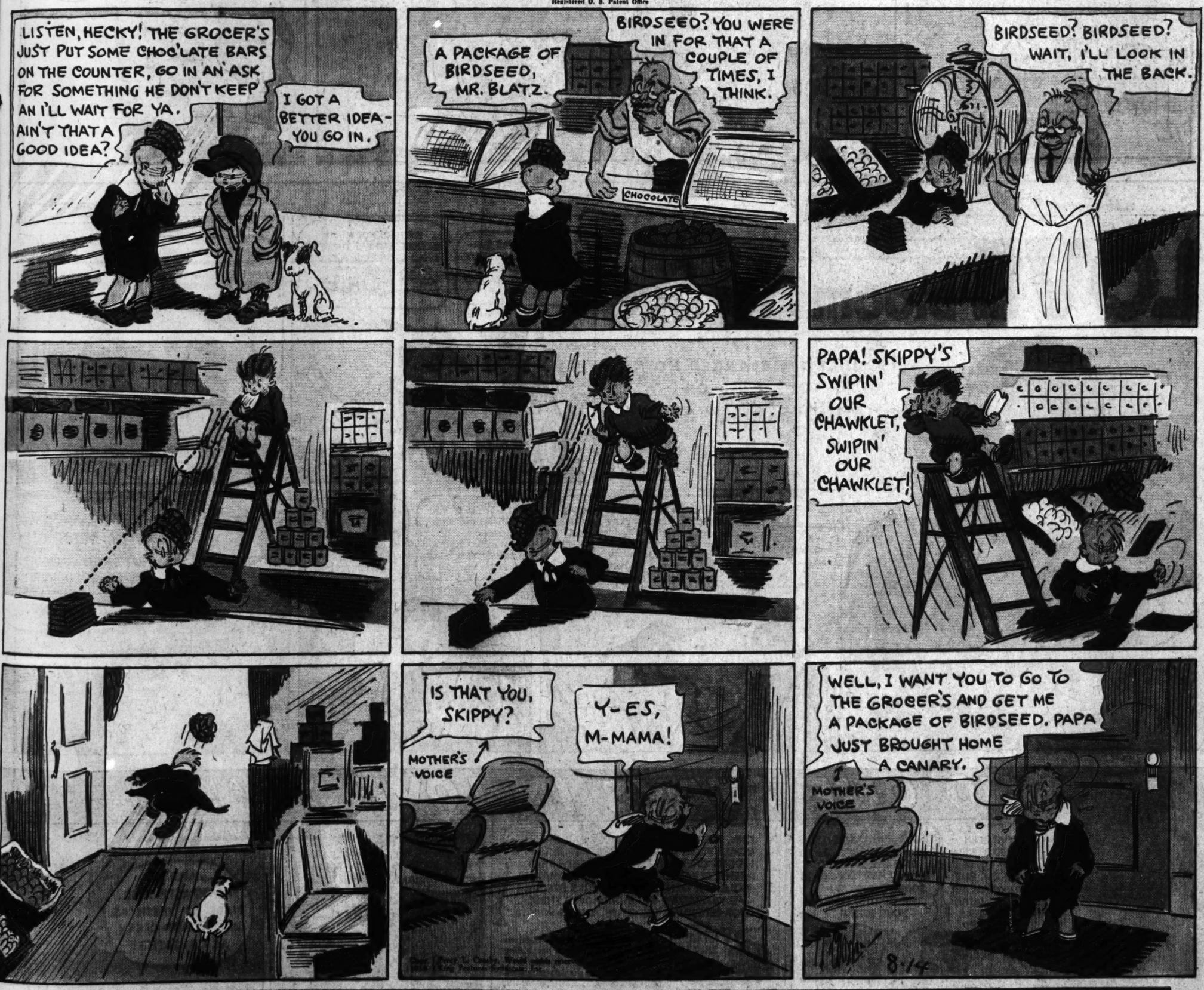






Skippy

Registered U. S. Patent Office

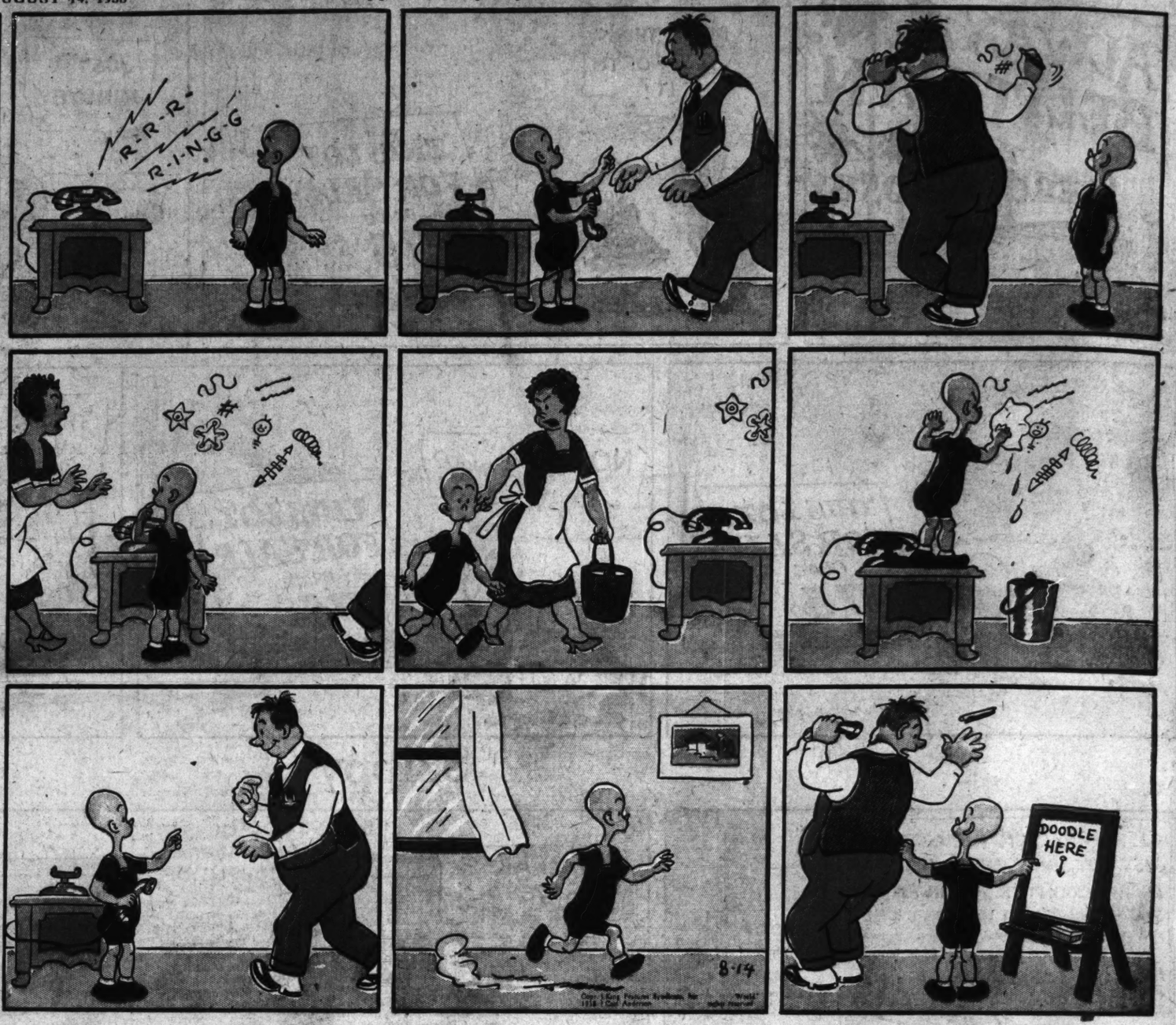


Prizes and Fun Galore in . . . **THE WEEKLY WHIZZER** **A Newspaper for Boys and Girls** EVERY SATURDAY IN THE **POST-DISPATCH**

This comic appears every day in the daily Post-Dispatch

HENRY

By CARL ANDERSON



Advertisement

LOVE blooms for Sue

SINCE SHE LEARNED HOW TO GET RID OF "MIDDLE-AGE" SKIN!









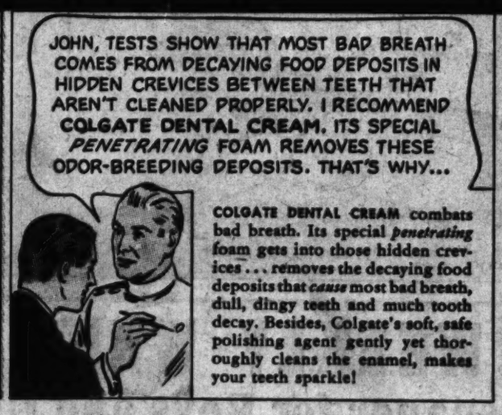




NO ONE STAYS IN LOVE WITH A MAN WHO HAS BAD BREATH







COLGATE DENTAL CREAM combats bad breath. Its special *penetrating* foam gets into those hidden crevices... removes the decaying food deposits that *cause* most bad breath, dull, dingy teeth and much tooth decay. Besides, Colgate's soft, safe polishing agent gently yet thoroughly cleans the enamel, makes your teeth sparkle!





Trend of Today's

Stocks higher. Bonds mix proved. Foreign exchange ton higher. Wheat lower.

VOL. 90. NO. 344.

ABDUCTED PAIR TELL OF 600-MILE RIDE WITH GUNMEN

Miss Peggy Gross and Escort Driven by Captors From Ladue to Minneapolis, Left Tied in Field.

HE LOOSED GAG TO CALL FOR HELP

D. C. Fahey Jr. Says Two Men Who Took Auto Spoke of Robbery 'Job' on Drive From St. Louis.

Miss Peggy Gross and Daniel Cox Fahey Jr., abducted near the Gross home in Ladue by gunmen who left them bound and gagged late Saturday night in a field near Minneapolis, started back to St. Louis this afternoon. Accompanying them were Miss Gross' brother John, who drove to Minneapolis from his home in Chicago after learning of his sister's abduction and a friend of John Gross.

Fahey and Miss Gross spent much time in the Federal Bureau of Investigation office at St. Paul yesterday and today studying pictures and descriptions of criminals in the hope that this would lead to identification of their abductors. They were unable to identify any of the pictures on file.

Miss Gross, treated by a physician for nervous shock resulting from her experience, was well enough today to go on a brief shopping trip before beginning the journey home.

The Federal agents maintained their usual secrecy but it was learned their investigation is proceeding on the theory the gunmen wanted Fahey's automobile and took Fahey and Miss Gross along to prevent them from notifying police here. Fahey and Miss Gross were not robbed, and were not harmed, except that one of the gunmen struck Fahey in the face with a pistol.

Two witnesses who saw the Fahey automobile as it stopped at the spot where the abductors bound their captives reported to authorities today. They were Mr. and Mrs. H. J. Valley of Osseo, Minn., who live half a mile from the wooded field in which Fahey and Miss Gross were left. Mr. and Mrs. Valley observed four persons in the car, but paid no particular attention to it.

Abducted at 12:30 A. M.

Miss Gross, 23 years old, is the daughter of Mr. and Mrs. Robert H. Gross, 10 Picardy lane. Fahey, 31, resides at the home of William C. Fordyce, 19 Washington terrace, a friend. He is an architect for the National Park Service in the development of plans for the riverfront memorial. He and Miss Gross were abducted, about 12:30 a. m. Saturday, as they were returning to her home after attending a concert at Shaw Park, in Clayton.

Fahey told a Post-Dispatch correspondent at Minneapolis he had just parked his automobile on Warson road, near the Gross home, when the gunmen approached the car from the rear, flourishing pistols and calling "This is a stickup!"

"I started the car and tried to drive away," Fahey said, "but they jumped on the running board and one of them hit me in the face with the butt of his pistol.

"They made Miss Gross and me get into the back seat and then got in and drove. They told us if we did not make any rumpus they would release us later.

"The first time we had to stop for gas they let us off on a side road near some town and one of them stayed with us while the other went in and got the gasoline in the car. After that they let us stay in the car.

Fired Shot at Him.

"Some place in Iowa we got out to stretch and Miss Gross walked away from the car. I followed her, but they yelled at us to stop. I guess I didn't stop soon enough, because one of them fired a shot at me.

"Otherwise they treated us decently. They got us some food and something to drink. They said they had 'a job to pull' in North Minneapolis, and spoke of having a date in Minneapolis for 11 o'clock.

"When we got near Minneapolis they gave us our choice of going with them on the 'job' or being put out of the car, bound and gagged.

"When they put us out they tied our hands and feet with some wire that was in the car and stuffed handkerchiefs in our mouths."

Fahey and Miss Gross were put out of the car about 14 miles north of Minneapolis, nearly 600 miles from St. Louis, about 9:30 p. m. They were taken off the road, about 100 yards into a field.

Fahey worked the gag out of his

Continued on Page 3, Column 3.